7 CENTS PAY NO MORE

Chicago Sunday Tribune.

THE WORLD'S GREATEST NEWSPAPER

FINAL EDITION

VOLUME LXXXI.—NO. 3. [COPYRIGHT: 1922: BY THE CHICAGO TRIBUNE.] JANUARY 15, 1922. A * SEVEN CENTS IN CHICAGO AND 40 MILE RADIUS | TEN CENTS ELSEWHERE.

FRANCE SNUBS LLOYD GEORGE

WAVE OF CRIME AS INSURANCE RATES MOVE UP

Premiums Advance 50 Per Cent.

While police blotters were recording an unusual outbreak of holdups, automobile thefts and minor roberries, and the arrest of more than 100 robber suspects, insurance companies last night announced that in view of prevailing criminality the rates for burglary and theft insurance in Chicago, as well as in other principal cities of the country, were to be increased 50 per cent.

According to H. L. Cluff, president of the Burglary Insurance Underwriters' association, most of the present policies on street robberies are combined with household burglary insurance, for which rates are $4 for the first $1,000 and $3 on each additional $1,000. Policies issued against holdups and losses from pickpockets alone carry a premium of $10 per $1,000. The new rates will increase the burglary policy from $4 to $6 and from $10 to $15 on the holdup and pickpocket risks.

Negro Band Taken.

Perhaps the paramount feature in police circles for the night lay in the capture of the four colored persons, whose activities in the last three weeks have resulted in more than fifty holdups and $15,000 in loot, and their white leader.

They were arrested at 51st and La Salle streets by a squad of men from the detective bureau in command of Lieut. David Schwartz after a half mile chase down Michigan boulevard.

Chief Fitzmorris, Chief Detective Hughes and more than a hundred extra policemen were in the south side police districts to hunt the quintet down. A dozen flivvers and a battalion of motorcycle men reinforced them. Their quarry was sighted first at 47th street and Michigan avenue.

Have Guns and Masks.

At the detective bureau the men said they were Samuel Miller, 26 East 23d street; James Lee, 24 East 38th street; James Boves, 823 42d place; James Revels, 3136 State street, and Daniel Kinnard, 3120 Rhodes avenue. Three guns, several masks and considerable money was found on them.

In other raids made by the bureau men more than a hundred were seized. The majority of these came from the south side districts and were mainly Negroes, suspected of holdup activities.

South Halsted street in the 200 block saw four vice raids and the unearthing of a small but flourishing vice trust. Twenty men and nine women were arrested here. The police found the earth below the buildings a network of communicating tunnels. A patron would enter a saloon on the corner and in a trice be transported into a disorderly house in the middle of a block.

Held for "Show-up."

The men arrested were all held at the bureau or at the Desplaines street station for a "show-up" this afternoon. Long after midnight, with Chiefs Fitzmorris and Hughes and their squads still touring the south side, their numbers were being constantly augmented.

Despite these maneuvers, however, the list of holdups rolled in unusually fast. These also, were centered on the south and west sides. Three drivers of grocery and laundry wagons fell victims to four men in an automobile. Another gang specialized on groceries and tailoring establishments.

Still others specialized on lone pedestrians walking quiet streets. There were two instances of women victims, one on the north side, one on the far south side.

Auto Deaths Increase.

Deaths in automobile accidents—with many consequent arrests and trials of careless drivers—received the attention of the National Safety council in a meeting in Chicago yesterday. An estimate based on comparison of 1920 figures with reports already received from several cities and states gaves a total for the nation of between 12,000 and 15,000, an increase of from 1,000 to 4,000 over 1920.

Of the figures so far received Chicago showed a gain of from 540 in 1920 to 660 in 1921. New York City, with its more than double the population, had only 633 deaths in 1921, as against 765 in 1920: New York state as a whole reported for last year a total of 1,981.

The officers of the council began a three day session here yesterday. Methods of prevention of accidents are to form the basis of the discussion.

Abraham Simon of 319 Rush street was held up at Michigan boulevard and Grand avenue by three men and robbed of $337.

NEWS SUMMARY

LOCAL.

Federal agents raid Casino club on booze search.

Girl commits suicide in taxi cab while enroute to depot with mother.

Burglary and holdup insurance rates over entire nation jump 50 per cent owing to increase in crime.

Gov. Small loses fight to knock out state's bill of particulars and Judge Edwards orders that he and Verne Curtis plead to indictments next Saturday.

Legislative Voters' league reports rule of Small-city hall machine in last legislature made its work practically total loss to state.

Commission approves plans for $100,000 aquarium in Lincoln park.

Judge Barasa, arbiter of threatened janitors' strike, declares against one-man control of janitor work in several buildings.

Lucy Hagenow lays abortion wave to fear of loss of jobs more than to social stigma.

Illinois club women to aid girl convicted as robbery "lure"; new trial granted.

FOREIGN.

President Millerand snubs Lloyd George, who confers with Poincare. Poincare announces new cabinet.

South Ireland parliament ratifies peace treaty and Michael Collins heads provisional government.

DOMESTIC.

Jury in trial of Arthur C. Burch unable to agree, probably will not report until tomorrow.

Charles Schwab says present transportation laws block railroads' progress; urges repeal.

Postmaster General Hays announces intention to quit cabinet to enter motion picture field about March 4.

Transport Crook reaches New York with Rhine Yanks after springing a leak at sea.

Big New York and Paris jewelers going to court with dispute over pearl necklace worth $1,500,000, whose ownership is shrouded in mystery.

Mrs. Warren G. Harding urges organization, education, and civic training among women.

ARMS CONFERENCE.

Conference is temporarily held up pending word from Tokio on fortifications agreement and Shantung issue.

Chinese and Japanese delegates near agreement on restitution by Japan of Kiaochow.

SPORTING.

Benjamin Shibe, one of the American league founders, is dead.

J. F. Byers elected head of National Golf association.

MARKETS.

Record Saturday receipts force hog prices down 15 to 40 cents; cattle, sheep, and lambs lower.

Evening up at week-end and short covering cause strong rally in wheat.

FEATURES.

Part 4—Comics: The Gumps, Gasoline Alley, Kernel Cootie, Harold teen.

Part 5—Fiction magazine: "The Dautless Lysander," by Winona Godfrey; "$100,000 Reward," serial, by Henry C. Rowland; page of fashions in colors.

Rotogravure—The world in pictures.

Parts 6-7—Fashions for both men and women; household hints; contests; the Teenie Weenies.

Part 8—Stage, screen and music; clubs and society; literature; Winnie Winkle cartoon.

Part 9—The Potters: George Washington essays; automobiles and aviation; farm and garden; religious news, art and astronomy.

Real estate news will be found on page 22 of this section.

THE WEATHER

SUNDAY, JANUARY 15, 1922.

Sunrise, 7:16 a. m. Sunset, 4:44 p. m. Moon rises 7:44 p. m. on 15th.

Chicago and vicinity—Somewhat unsettled and much colder Sunday, possibly light snow flurries; Monday fair and moderately cold; fresh to strong northwest winds Sunday, diminishing by night.

Illinois—Generally fair and much colder Sunday, except light snow in north portion; Monday fair and moderately cold.

TRIBUNE BAROMETER.



TEMPERATURES IN CHICAGO

MAXIMUM, 3 P. M. 46
MINIMUM, 5 A. M. 9

11 p. m.	14	7 a. m.	14	3 p. m.	46
Midnight	14	8 a. m.	18	4 p. m.	46
1 a. m.	11	9 a. m.	23	5 p. m.	45
2 a. m.	10	10 a. m.	29	8 p. m.	44
3 a. m.	10	11 a. m.	33	7 p. m.	43
4 a. m.	10	Noon	37	8 p. m.	40
5 a. m.	9	1 p. m.	40	9 p. m.	38
6 a. m.	12	2 p. m.	44	10 p. m.	38

Mean temperature for 24 hours to 10 p. m. last night, 27.5. Normal for the day, 25. Excess since Jan. 1, 49 degrees.

Precipitation to 7 p. m., none. Excess since Jan. 1, .14 of an inch.

WEEKLY FORECAST.

Region of the Great Lakes—Unsettled with local snows; colder first part of week; rising temperature middle of week; colder thereafter.

SOME TESTIMONIALS

[Copyright: 1922: By The Chicago Tribune.]



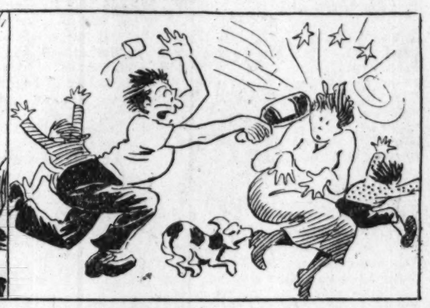
"I have tried your celebrated moonshine and will never use any other."



"When other people were feeling good I was all run down. After taking one bottle, this condition has been entirely reversed."



"I used to waste my money in cabarets and other resorts, but since taking two bottles of moonshine my living expenses have been reduced to nothing."



"My wife has been complaining of late, but after trying a bottle of moonshine on her she has not uttered a word of complaint since."



"Before prohibition I used to see double, but since trying a bottle of moonshine I go to the other extreme."



"While other industries have lagged, my business has grown to vast proportions in the last year. I attribute my financial success to moonshine."

EVANSTON MAN IS HELD UP IN HOME; FAMILY LOOKS ON

Edmund Carrington, western manager for the Butterick Publishing company, was held up in his home at 1139 Elmwood avenue, Evanston, last night by a bandit who took $70 from Carrington's pocket, but returned a watch, which was a gift, at the request of Mrs. Carrington, who entered the parlor as her husband was being searched.

Two small children witnessed the scene, gazing through the banisters from upstairs as their father was held up without creating a disturbance.

Mr. and Mrs. Carrington were playing cards when the doorbell rang. They thought it was their son, Eugene, 19 years old, returning. Mr. Carrington answered the doorbell. As he opened the door a gun was pointed at him.

"Throw up your hands and back up," was the command of the robber, who appeared to be about 20 years old.

J. C. COWLES TO WED DAUGHTER OF GEN. CREASEY

[Chicago Tribune Foreign News Service.]

PARIS, Jan. 14.—John Channey Cowles, advertising manager of the European edition of THE CHICAGO TRIBUNE will be married on Jan. 27 at the American church of Paris by the Rev. B. F. Goodrich, a college classmate of the groom's father, to Lydia Kathleen Creasey, the eldest daughter of Adj. Gen. Creasey, of the staff of the viceroy of India.

The bride's home is Milton House, Bournemouth, England, but she has been living recently in Paris with relatives as her mother is dead and her father is in India.

The couple will pass their honeymoon on the Riviera.

Mr. Cowles is the son of Alfred Cowles of 1130 Lake Shore drive, Chicago.

A. H. MULLIKEN, 68, AND LOS ANGELES WOMAN TO WED

Alfred H. Mulliken, 68 years old, president of Pettibone, Mulliken & Co., 140 South Dearborn street, and a director of the Continental and Commercial National bank, will be married Tuesday to Miss Mary A. Rohrer, 50 years old, of Los Angeles. The ceremony will be performed at Mr. Mulliken's home, 1042 Lake Shore drive, by the Rev. John Timothy Stone of the Fourth Presbyterian church.

A wedding trip to New York will follow the ceremony, Mr. Mulliken said yesterday.

The marriage license was issued yesterday.

GOV. SMALL MUST PLEAD SATURDAY

Loses Fight to Knock Out Specific Charges.

Waukegan, Ill., Jan. 14.—[Special.]—Gov. Len Small today lost his last chanace of escaping trial on indictments charging him and Verne Curtis with conspiracy to defraud the state out of interest on state funds.

Judge Clair C. Edwards overruled Small's motion to strike out important sections of the bill of particulars filed by the state. He then ordered that Gov. Small and Curtis shall be arraigned for plea to the indictments on next Saturday morning at 10 o'clock.

At that time, the judge announced, he will hear arguments on the motion for separate trials of Small and Curtis.

Judge Loses No Time.

The decision of Judge Edwards came as a surprise, for it was expected he would take some days to rule on the motion of the defendants, by which they made a general assault on the main structure of the state's case. Instead, as soon as the arguments of the governors' lawyers were completed he announced his decision, without giving the state an opportunity to reply.

In their arguments against the bill of particulars Gov. Small's lawyers tought their hardest for a decision that would exclude from the trial all evidence concerning the interest money that he and his co-defendants are accused of withholding from the state.

With such a victory in their grasp the attorneys for the defense would have faced only the problem of meeting the charge that the alleged conspirators had taken and retained funds actually removed from the state treasury.

Find Offense Is Charged.

This, they contended, was not alleged by the state and they appeared somewhat taken back when counsel for the state pointed out that one paragraph of the bill of particulars does charge this specific offense in addition to the charge that interest was pocketed. This paragraph alleges that the defendants or some of them took $535,000 of state funds and bought securities which are still in their possession.

In spite of this direct pointing out of this charge, the defense continued to argue that all evidence concerning interest on state funds was "scandalous, impertinent, incompetent and irrelevant" and had no part in the case. In other words, they contended that the whole structure of the state's case should be excluded from the trial.

Attack Twenty Paragraphs.

The defendants' motion was to strike out twenty paragraphs from the bill of particulars, to strike out parts of five other paragraphs, to particularize fully some other paragraphs, and to give still additional information which, it was contended, should have been but was not included in the bill.

On this motion Attorneys C. C. Le Forgee and Alexander Beaubien argued almost the entire day. The state was represented by Assistant Attorney General Thomas Marshall.

THE TRIBUNE

Will open its income tax advice office next Thursday on the first floor, Tribune Building, Madison and Dearborn Sts.

It is expected blanks for income returns of $5,000 and less will be available then.

Columbia University Given $42,259,283 Since 1890

New York, Jan. 14.—Columbia university has received $42,259,283 in gifts since 1890, establishing a new record in contributions to university education, said a report of the treasurer made public today. Last year's total of gifts was $2,190,290.

Blue Ribbon Fiction

TODAY

The Dauntless Lysander

inherited the family flivver and drove westward to seek his fortune. He found Phyllis, trouble, adventure, and a girl with sympathetic eyes. Read this BLUE RIBBON story of humor and human nature by Winona Godfrey in the *fiction section*

CASINO CLUB RAIDED AGAIN; RESULT 1 PINT?

Society Tea Party Is Interrupted.

Federal prohibition agents yesterday swept up North Michigan avenue to the fashionable Delaware place area that was once Streeterville, and captured the casino club, rendezvous of society.



MRS. W. C. WINTER.

Official records show there were but thirteen of the invaders. Guests at the club say there were at least forty in the army and an equal number of reporters, photographers, and movie men.

Official records reported the seizure of a gallon of burgundy, a quart of recently made champagne, and half a truckload of empty jugs and bottles. Officials of the club say the raiders got only a pint bottle of sherry wine purchased on prescription yesterday morning by Edward Ballantyne, steward of the club, for his wife and which stood on a dresser in his bedroom, that all the rest of the bottles discovered contained nothing worse than water and ginger ale.

A Nice Little Tea Party.

Federal officials and clubmembers agree that instead of a bacchanal jamboree the invaders stumbled on nothing more exciting than a pleasant little tea party of seven society women in an ante-room and that instead of resistance or attempts at evasion the raiders were received with open arms.

In the last two months the exclusive name of the Casino club has appeared often in public prints. First was an election in which the "bone dry" element appeared. Then came a police raid and a subsequent arrest. Recently there has been a quiet federal investigation. By whom that investigation was made federal officials do not disclose, but the investigator somehow discovered and reported the presence of an empty demijohn in the basement.

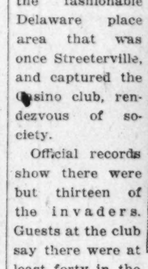
Armed with this evidence, Prohibition Agents Mark Potter and Roy A. Niehoff went before United States Commissioner James R. Glass last Wednesday. They asked for a search warrant for the club.

Empty Demijohn His Evidence.

"Have you evidence that liquor was sold there?" Potter was asked.

"No," he replied—then he told about the demijohn. The writ was granted at once.

Yesterday Agents Potter and Niehoff and eleven others marched in semi-military order from the Transportation building to waiting automobiles outside. They clambered in. The cars purred away.



MRS. J. M. CUDAHY. [Lewis Smith Photo.]

Just before they reached the club they stopped for momentary conversation. Then the charge. One car with its squad dashed smartly down Delaware place, east of Michigan avenue, to the front door. The other car debouched to the rear of the little pink club house.

The six men in the front walked to the door, opened it, walked in, and removed their hats. The seven in the rear charged across the intervening space, hurdling fences and aiming for a rear door. There the squad split. Two went to the French windows on the east and west sides to guard against escaping occupants. One was posted near the servants' quarters. The remainder, under Agent Niehoff, battered down the kitchen door.

A Babel of Tongues.

The first squad, under Agent Potter, found the ballroom empty. From the anteroom behind heavy curtains came only a diffused murmur of small conversation, with the tinkle of a little laugh interspersed now and again. The agents headed for the kitchen.

They had just arrived there when the rear door flew open with a crash and Agent Niehoff and his squad appeared. There was commotion and near panic among the servants. Questions flew about in French, German, and Italian—they were unanswered. Steward Ballantyne, in his rear apartment, heard

(Continued on page 3, column 5.)

Love Hegira Ended; Girl Dies of Poison

Dorothy Monell, 17 years old, only daughter of a wealthy St. Louis family, who ran away with her mother's chauffeur last Monday, took poison when torn from him here yesterday and died in her mother's arms.

Police are searching for the chauffeur, Thomas J. Claussens, or Clarkson. He is married and the father of a 2 year old baby.

Mrs. Elsie G. Monell, 701 Arsenal avenue, St. Louis, mother of the girl, is prostrated at the home of her brother, A. F. Gerak, 1353 Wilson avenue, sales manager for the Todd Protectograph company, with offices in the Continental and Commercial National Bank building.

Mother Finds Couple.

The girl and the chauffeur were found by the mother yesterday morning in rooms at 2518 Prairie avenue.

"What do you want?" the girl cried out as her mother entered.

"I want to speak with Claussens first, dear," the mother told her.

"Claussens," she said, turning on the chauffeur, "you broke your promise to me. You are vilest thing in the world to steal this young girl away from her home. You are not fit to live."

"But I love her," the chauffeur said.

"You are supposed also to love your wife and baby," the mother lashed him. He slunk from the room.

Then she turned to her daughter.

"Come, dear," she begged. "I want you to come home with me."

"I Love Him."

"I love him, too, and I don't want to leave him," the girl sobbed.

For five minutes the mother pleaded with her daughter.

"I'll come, mother," the girl finally agreed.

A taxicab was called and they started for the railroad station, stopping at a restaurant for a hasty breakfast. For a moment Mrs. Monell left the girl, while she went to the telephone to all her brother.

"I'll be at the station as quick as I can get there," he told her.

As the mother returned to the table, Dorothy was just finishing a glass of water. They entered the taxicab again and before it had gone a block the girl was suffering from convulsions.

"I have taken poison, mother, and I'm going to die," she sobbed.

Terrified, the mother besought the driver to make top speed to the station. There Dr. Edward C. Holmblad, 20 West Jackson boulevard, was summoned and the Harrison police were called. A police ambulance picked up mother and daughter and raced against death to the hospital, but in vain. When the hospital doors were reached the poison had done its work.

What poison the girl took will be determined by an examination by Coroner's Physician H. G. W. Rheinhardt and an inquest will be held Jan. 27.

Tells of Elopement.

The story of the daughter's elopement with the chauffeur was told by the broken-hearted mother to police.

"I noticed that my daughter liked to take long drives into the country, and I saw that she seemed to fascinate Claussens," she said. "It worried me, and I spoke to him about it ten days ago. He told me he would quit my service and go to Portland, Wash. He was to have left St. Louis last Monday.

"That day my daughter disappeared. I could find no trace of her here. I suspected that she might have gone with Claussens, and so went to his aunt. She told me he had written asking her to send him $20 in care of Bob Turner, 2518 Prairie avenue.

"I reached Chicago early yesterday morning and went at once to that address. I asked for Claussens, then for Clarkson, then for Paul Potter—all names he might have used—and finally for Mr. Turner. Then I found my little girl—and lost her."

Trip Here Well Planned.

Claussens apparently had carefully planned the elopement. Police learned that several days before leaving St. Louis he wrote to W. F. Wittenberg of the Sterling Motor Truck company, 2709 Michigan avenue, stating that he was 25 years old, an expert mechanic, married, and the father of one child, "steady, sober, and industrious."

"His letter impressed me so that I wrote to him to come on and he could have a job," Mr. Wittenberg said. "He reported for work one day, worked four hours, and has not been seen since. There is $2.40 coming to him.

Miss Nora Scott, Aunt of Lady Beatty, Dies

New York, Jan. 14.—Miss Nora Scott, an aunt of Lady Beatty, wife of Admiral Lord Beatty, died at her home in this city, 251 West 101st street, at the age of 70 years. She was the daughter of Robert Scott, an ironmaster of Ironton, O. Her sister, Nancy, married Marshall Field early in his career and was the mother of Lady Beatty.

BRITISH CHIEF GETS NO BID TO SEE PRESIDENT

Millerand Angry at Treaty Offer.

BY HENRY WALES.

[Chicago Tribune Foreign News Service.]

[Copyright: 1922: By The Chicago Tribune.]

PARIS, Jan. 14.—President Millerand refused to summon Prime Minister Lloyd George for an interview this afternoon to discuss the Anglo-French differences regarding the conditions which England imposes for a guarantee alliance.

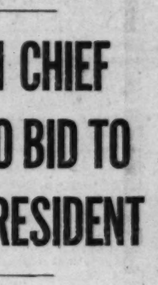


LOUIS BARTHOU.

M. Millerand's refusal to request an interview with Mr. Lloyd George bears out the reported displeasure at the terms of the Anglo-French alliance, which, the French say, provides that France place its naval and foreign affairs in the hands of Great Britain.

Poincare Discusses Alliance.

M. Poincare, who completed his new cabinet tonight, discussed the Anglo-French alliance with Mr. Lloyd George, but did not detail the objections or provide a new basis on which to work owing to his unofficial capacity pending acceptance of the cabinet. The Genoa conference was not mentioned as the French cannot combat the Cannes decision until the government is organized and the chamber expresses confidence in its ability to care for French interests.



ALBERT SARRAUT.

Well informed rumors announce M. Millerand's bitter objections to the British conditions for the guarantee alliance and they indicate that the president of France will never permit the new premier to acquiesce in the British demands. M. Millerand believes the British should offer an alliance without reservations, pointing out that one was offered France at the peace conference in 1919 unconditionally when former Premier Clemenceau abandoned the Rhine frontier for guarantees and no one has a right to make further stipulations now.

ALLIED COUNCIL MAY DIE

PARIS, Jan. 14.—[By the Associated Press.]—M. Poincare, who has accepted the premiership to succeed M. Briand and completed his cabinet at midnight, engaged in a lengthy conversation today with the British prime minister, who came to Paris from Cannes.



M. LE TROCQUER.

What conclusion the heads of the two governments reached is not known, but M. Poincare, in a statement to the correspondents this evening, declared "international questions henceforth will be settled, as heretofore, through ambassadors."

This, in the expressed opinion of the premier designate, would mean the virtual disappearance of the supreme council, although he added: "There must be one final meeting of the supreme council, to which all the allies should be invited, should the French viewpoint prevail, and I have good reasons to believe that it will so far as Great Britain is concerned. Let us have our ambassadors settle these questions for us."

Wants "Old Fashioned Way."

M. Poincare thought there had been too many meetings of the supreme council, to various accompaniments, and he desired a return to the old fashioned way of dealings between nations.

"My meeting with Mr. Lloyd George," he said, "was most amiable. We got along finely together."

The conference turned out to be quite a success for the new French premier, according to the French view, as he apparently convinced Mr. Lloyd

George that it would be construed by the French nation as unfortunate, and by himself as inimical to him personally should Mr. Lloyd George meet ex-Premier Briand and Dr. Rathenau, the German representative.

Poincare Opposes Moratorium.

In consequence of this, M. Briand's visit to the British embassy was merely a social function. He had a cup of tea with Lord Hardinge, the British ambassador, and a brief informal talk with the British prime minister. Mr. Lloyd George did not meet the Germans.

The British premier came to Paris with ratification of the policy of a moratorium for Germany tentatively granted by the reparations commission, but met with strong opposition from M. Poincare, who argued that Germany had not paid to the limit of her capacity and that some reason must be found to lightening France's burden. He told Mr. Lloyd George that Germany should be called upon to impose heavier taxation, equivalent per head to the French, otherwise there could be no talk of a moratorium.

The conclusion in Belgian circles, which have rallied to the British and Italian views, is that France stands alone on the reparation problems.

Announces New Cabinet.

After a conference with M. Barthou and other supporters, lasting until midnight, M. Poincare announced that his cabinet had been definitely formed as follows:

Premier and minister of foreign affairs—M. Poincare.
Justice and Alsace-Lorraine—Louis Barthou.
Interior—M. Maunoury.
Finance—Charles de Lasteyrie.
War and pensions—Andre Maginot.
Marine—M. Raiberti.
Agriculture—Adolph Cheron.
Labor—Alexandre Berard.
Instruction—Leon Berard.
Colonies—Albert Sarraut.
Public works—M. Le Trocquer.
Commerce—Lucien Dior.
Liberated regions—W. Reibel.

The first meeting of the ministers will be held at M. Poincare's home at 9 o'clock Sunday morning.

The fact that M. Poincare gave three of the most important portfolios, after foreign affairs, which he takes for himself, to men of little experience in political affairs is regarded as significant that he intends to have his own way so far as French policy is concerned.

Belgium Gets Treaty.

Foreign Minister Jaspar of Belgium announced this evening a tentative agreement for a British-Belgium pact in which Great Britain promises her aid to the full against an attack upon Belgium or the violation of her territory.

M. Jaspar said the draft of the pact had been completed and that the terms agreed upon required the approval of the British and Belgian cabinets.

M. Jaspar said the pact also was dependent upon the consummation of the Franco-British agreement. "Geographically, we are so close to France that her interests are ours," he said.

Wirth to Go to Genoa.

[Chicago Tribune Foreign News Service.]

BERLIN, Jan. 14.—Chancellor Joseph Wirth will attend the Genoa conference in February, inasmuch as Prime Minister Lloyd George expressed a wish that each nation be represented by its prime minister, as well as other officials, it was learned in official quarters today. Dr. Walther Rathenau will accompany the chancellor.

Mrs. McCormick Pays $1,958,000 for Estate

Mrs. Edith Rockefeller McCormick has paid $1,958,000 for the Lake Forest estate of her former husband, Harold F. McCormick, it was made known yesterday. The purchase includes the lands and homestead right interests in the fee as well as the furnishings and works of art. The transfer will be filed for record tomorrow by Mrs. McCormick's counsel, Charles S. Cutting. Mrs. McCormick has already obtained the home at 1100 Lake Shore drive.

PEARL NECKLACE MYSTERY IN SUIT OVER $380,000

Perfect String of 389 Will Figure in Vivid Story.

New York, Jan. 14.—[Special.]—The mystery of the gorgeous pearl necklace sold by Cartier, Inc., to some unnamed millionaire last summer is agitating jewelers' row on 5th avenue as nothing has done since it first became known the Russian crown jewels were being peddled around London and Paris by representatives of the bolshevist régime.

Cartier's acknowledge they sold the necklace, with its five rows of exquisitely matched pearls, weighing 4,305 grains, for $825,000.

Vitall and Leopold Benguiat, who commissioned Cartier, Inc., to sell it, assert it was sold for more than $1,500,000. Litigation is pending between the two firms over the actual profit involved in the transaction.

Who? That's the Mystery.

But what jewelers' row wants to know is:

Who bought the necklace? Who gave up either $825,000 or $1,500,000 in cold hard cash these times for 389 pearls fastened together with an enamel miniature of the celebrated Empress Catherine of Russia?

Knowledgeable men in the business say they can count on the fingers of their hands all the good "prospects" for such a sale. Speculation has centered about each of half a dozen millionaires, and in the clubs and hotel lobbies the subject of the "Catherine" necklace, as it is being called, is a favorite topic.

Famous Spenders Say No!

One or two spenders, who, in flusher times than these, would not have stopped at even $1,500,000 for a woman's bauble, have already laughingly denied the soft impeachment that their bank accounts have been depleted by such an investment in pearls.

Nobody in society has startled the rest of the Four Hundred by emphasizing her charms with the Catherine rope.

Bankers have looked askance on the story of the lawsuit, wondering if somebody has converted assets that might be better employed into a few strings of pearls.

Wall street has vainly canvassed itself to locate any one who has cleaned up enough during the stock depression of the last year to buy the trinket. Even the bootleggers are looking at each other suspiciously.

But echo still answers "Who?" to every query.

Cartiers Decline to Talk.

The Benguiat firm says it does not know who bought the necklace from Cartier, and the latter firm declines to say who its customer was. But unless there is some settlement out of court of the suit of $380,075 profits brought by the Benguiats, the name of the real purchaser of the necklace will probably be revealed during the legal proceedings.

The Benguiats won't tell who sold them the necklace, but they assert they commissioned Cartier to sell it for $500,000 or more, with all above that sum to be split fifty-fifty after commissions and expenses were deducted. The Cartier firm has offered an accounting showing a sale to the mysterious unknown for $825,000, net cash, with "traveling expenses and commissions" amounting to $41,000 and other deductions aggregating $82,850.

The statement that the traveling expenses were considerable has led to the suggestion that perhaps some western millionaire or some South American money magnate has decorated his lady fair with the pearls. But jewelers' row say those spenders usually have press agents with them who see that everybody knows just how many millions they are spending.

Uncle Sam May Know.

Uncle Sam ought to know who paid the luxury tax of 10 per cent on the purchase, for it isn't everybody that pays either $82,500 or $1,500,000 in one lump as a luxury tax these days. But if he does know Uncle Sam isn't telling.

The sale was effected some time between May 14, 1920, and Nov. 18, 1920. It is apparent by comparison with the reputed values of other famous collections of pearls that the sale, if announced at the time, would have created a sensation in art circles and among lovers of rare gems.

In 1914, at the time of the death of Dudley Fletcher, one of New York's "unknown millionaires," it became known that his wife possessed what experts had pronounced to be the finest pearl necklace in the world, consisting of 300 perfectly matched, light colored pearls and valued at $1,250,000.

Ten years were required to assemble the pearls for the necklace. After Mr. Fletcher's death it was divided and half of it was sold for $600,000 to Joseph D. Widener of Philadelphia.

CARBOCOAL: It's hot and clean. BUNGE BROS. COAL CO., Distributors.—Adv.

TACKLING JANITOR PROBLEM



The photo shows (left to right) Judge Barasa, James Jacobs of the International Janitors' union; P. W. Jones of the Real Estate board, and William Quesse, president of the Janitors' union of Chicago, in Barasa's court yesterday discussing working agreements and wages for flat janitors here. Barasa was recently chosen arbiter of the difficulties between the janitors and the Real Estate board. [TRIBUNE Photo.]

STAR IN WINDOW TO MARK HOMES WHERE LIQUOR IS BARRED

Tomorrow, Jan. 16, is the second anniversary of the birth of prohibition in the United States, and the Woman's Christian Temperance union will celebrate the day by launching a campaign to mark every home and place of business in the country where liquor is never used.

The "Star in the Window campaign," it will be called. Its object is to see that in all places where liquor is never touched by the occupants a blue flag with a white star in the center shall hang in a window.

Beneath the star will be the words, in white, "We are Americans. We support the constitution."

Announcement of the campaign was made yesterday through the Union Signal, official publication of the W. C. T. U. headquarters in Evanston.

'HEAD JANITOR' SYSTEM ROUSES IRE OF JURIST

"Emancipation" for Chicago's "downtrodden" flat janitors was promised yesterday.

Judge Bernard P. Barasa, selected by the Flat Janitors' union and the Chicago Real Estate Board to arbitrate differences in wages which threatened to bank thousands of fires in Chicago apartments last December, announced yesterday at the conclusion of the first day's hearing that "slavery among the flat janitors must stop."



JUDGE BARASA. [Lavecha Photo.]

"There have been too many cases where one janitor has hired other competent janitors to work for him for a niggardly wage. He has been enabled to do this because he controlled several buildings. In some cases the head janitor received $500, while his hireling got $100 or less."

The judge announced that he would fix the number of apartments which any one janitor could handle when he announced his wage award.

William T. Quesse, president of the flat janitors' union, appeared for the union and P. W. Jones, secretary of the Chicago Real Estate board, for the board. In a bill of particulars filed by Mr. Jones the charge was made that the janitors in hundreds of cases are receiving 50 per cent salary.

WANT TO BE WELL, HAPPY TOO? THEN SCRUTINIZE DIET

A Cabbage a Day Keeps Doctor Away.

If you are a dyspeptic and don't want to be; if you're not, and don't want to be, remember that, if—

You will eat some raw food and vegetables each day, a leafy vegetable, such as cabbage, once a day, and daily consume a liberal amount of milk or its by-products, you need not worry about your diet.



DR. E. D. COOLIDGE. [Walinger Photo.]

For, as Dr. E. V. McCullum, professor of chemical hygiene at Johns Hopkins university, will tell members of the Chicago Dental society, the "keynote of successful nutrition is the proper selection of food." And the menu outlined above constitutes, he says, a proper selection.

Convention Opens Thursday.

The Dental society will hold its fifty-eighth annual clinic and meeting in the Drake hotel, Jan. 19-21. Dr. E. D. Coolidge is president of the association.

"When such a selection of food is observed," he continues, "the rest of the diet may be made up of milled cereals, tubers, meats, and other foods which appeal to the appetite. The deficiencies of the latter, from the standpoint of nutrition, will be made up by the milk and leafy vegetables which are included.

Following is a correctly balanced menu to be served during the annual clinic and meeting of the Chicago Dental society:

BREAKFAST.
Grapefruit.
Cereal with cream toast, butter.
Liver and bacon.
Coffee. Chocolate.

LUNCH.
Cream of pea soup.
Croutons.
Scalloped corn with bacon.
Celery.
Creamed asparagus on toast.
Waldorf salad. Wafers.
Coffee. Tea. Milk.

DINNER.
Broiled steak, mashed potatoes.
Creamed carrots.
Brussels sprouts.
Cabbage and celery salad.
Bread, butter.
Date pudding with whipped cream.
Coffee. Tea. Milk.

Winter Diet Condemned.

The appetite, according to Dr. E. V. McCullum, has led to the establishment of a craving for sweets, an overconsumption of meats, and a habit of demanding a never ending variety of flavors.

CIVIC TRAINING OF WOMEN IS URGED BY MRS. HARDING

Sees Best Service in Party Work.

New York, Jan. 14.—Fifteen hundred women attending the anniversary luncheon of the Women's National Republican club, received a letter from Mrs. Warren G. Harding today urging "effective and unremitting effort at organization, education and civic training among women."



MRS. WARREN G. HARDING. [Copyright: Harris & Ewing.]

Mrs. Harding was prevented from attending by exhaustion following the diplomatic reception. Her place was taken by Mrs. Calvin Coolidge, wife of the Vice President.

"Women," Mrs. Harding wrote, "have come suddenly into a mighty responsibility for the national interest.

Parties Serve Best.

"It is a responsibility which must be discharged in a larger than merely partisan way, and yet I feel very sure is best to be dealt with through the instruments of party, loyal to conviction and emotion.

"These are times when the tendency to disintegration of old institutions warns us on all sides of the need to hold fast to those who have established themselves as sound, reliable, confidence inspiring. For these things the Republican party has always stood and stands today."

Speakers at the luncheon included Alice Robertson, congresswoman from Oklahoma; Mrs. Eleanor Franklin Egan of the American advisory committee to the arms conference, Mrs. Medill McCormick, and Mrs. Arthur Livermore, the club president.

Assail Women Voters' League.

Both Mrs. McCormick and Representative Robertson assailed the League of Women Voters. Mrs. Egan said the women of the advisory council of the arms conference were called upon to solve questions including "everything from universal prohibition and the doing away with footbinding in China to tattooing in India." "There were other questions probably of vastly more importance facing the world today," she said, "than universal prohibition."

OCEAN STEAMSHIP MOVEMENTS.

Arrived.	Port.
GEORGE WASHINGTON	New York
PARIS	New York
MINNEKAHDA	New York
AMERICA	Bremen
POTOMAC	Bremen
CAMERONIA	Glasgow
NIEUW AMSTERDAM	Plymouth
Sailed.	**Port.**
DANTE ALIGHIERI	New York
BALTIC	New York
CALABRIA	New York
HUDSON	New York
CHICAGO	Havre
PRINCESS MATOIKA	Bremen
ZEELAND	Southampton
PANNONIA	London

CHICAGO LAWYER BEATEN BY MOB SEEKS HOSPITAL

H. S. Mulks Is in Dallas After Kidnaping.

Dallas, Tex., Jan. 14.—Flogged, after being kidnaped by masked men from the lobby of a Shreveport, La., hotel lobby last night, Harold S. Mulks, a Chicago attorney with offices at 111 West Monroe street, arrived here today and went to a hospital for treatment of injuries. He plainly showed the marks of the flogging.

Mulks was placed aboard a west bound Missouri, Kansas and Texas passenger train by the band of men who had carried him twenty miles in a motor car and then whipped him. They directed the conductor not to let Mulks off "this side of Dallas."

The lawyer told the police here he had been warned to leave Shreveport several days ago, but had not heeded the threat.

Chicago His Goal.

"That gang said I was not to stop this side of Dallas," Mulks said. "But I am certain I will not stop this side of Chicago."

He had gone to Shreveport to defend Claude Irwin and W. M. Hickey, alleged I. W. W. organizers, who are under ninety day sentences on charges of vagrancy. They appealed today to the District court in Shreveport to keep them in jail "for their personal safety."

Irwin's appeal was to have been argued today by Mulks, who also was to represent Hickey in habeas corpus proceedings. It was recalled today that W. M. Carney, an Oklahoma City lawyer, disappeared from Shreveport mysteriously on Thursday after beginning a study of Hickey's case.

Investigation Demanded.

Immediate investigation of the alleged mistreatment of Mulks was demanded today of Gov. Parker of Louisiana by the American Civil Liberties union of New York. The union charged that Attorney Carney had received a similar flogging.

The I. W. W. workers had been arrested for alleged vagrancy at the Standard Oil company's camps, despite the fact they were on the camp pay roll, the union asserted.

Chicago Tribune
THE WORLD'S GREATEST NEWSPAPER
Vol. LXXXI. Sunday, Jan. 15. No. 3.

Published daily at No. 7 South Dearborn street, Chicago, Illinois.
Mail Subscription Price, except Postal Zones 5, 6, 7, and 8—Daily with Sunday, one year, $13.00.
MAIL SUBSCRIPTION PRICE.
Zones 1 to 4 inclusive—Daily...$7.50 per year
Zones 5 to 8 inclusive—Daily...$12.00 per year
Sunday ...$7.50 per year
Entered as Second Class Matter, Aug. 8, 1906, at the Postoffice at Chicago, Illinois, under the act of March 3, 1879.

A STARR BEST
Randolph and Wabash
January Sales



Girls' Sweaters
Ages 4 to 18
Finest quality pure wool (brushed), in heather mixtures. Former prices $10.00 and $12.00. Now—
Ages 4 to 12 $7.95 Ages 14 to 18 $9.95



Boys' Slipover Sweaters
Ages 8 to 16
Former Prices $7.75 to $10.00.
NOW $6.95



Boys' Winter Toques and Caps
Former Price up to $2.50.
NOW 95c EACH



Children's White Jersey Drawer Leggings
Ages 2 to 8
Former Price $2.50.
Reduced to $1.95

Jersey Knee Leggings
Ages 6 to 12
Former Price $2.00.
NOW $1.45



Children's Imported Wool Gloves
Former price Up to $1.50
NOW 65c



Children's Imported Wool Mittens
Former price up to $1.50.
NOW 55c



Boys' Blanket Robes
Ages 4 to 18
20% Discount
Former Prices up to $7.50.

Boys' Colored Blouses
Ages 7 to 14
Regular $1.00 Values.
NOW 79c EACH or 6 for $4.00

Boys' Pure Silk Neckwear
50c and 75c Values.
Reduced to 35c Each or 3 for $1.00

THE ADLER COMPANY
207 STATE STREET, SOUTH
First and Third Floors, Republic Building, S. E. Corner State and Adams
FROCKS WRAPS BLOUSES

FINAL CLEARANCE
of This Group of $75 Coats
Fur Trimmed at
$47.50



This very remarkable group contains stunning coats of Pollyanna, Armeda, Panvelaine, Chinchilla, Wondora, Erminie, Wool Velour, Bolivia, English fabrics, etc.—every new effect. All of the coats are elaborately fur trimmed.

Other Sensational Values at
$23.50 to $150!

These coats are all reduced in direct proportion to the group above! Savings run as high as 50 per cent in many instances. Do not buy your coat until you see these values.



Your purchase is guaranteed to be satisfactory or money cheerfully refunded.

Your purchase is guaranteed to be satisfactory or money cheerfully refunded.

THE ADLER COMPANY
NEW YORK CHICAGO
Prices That Win Friends Values That Hold Them

Schulte
"Hold Fast" Eye-Glass Frames can be fitted to the individual requirements of your features. A fine variety to show you Specially Priced at $4.00



Schulte Glasses
"Grace the Face"

Schulte "Hold Fast" frames will introduce to you complete eyeglass comfort and satisfaction. Because lenses are fully protected by rims this eyeglass is serviceable at work and sport. Lens breakage is practically eliminated.

HAVE YOUR EYES EXAMINED.
A Schulte examination made without charge or obligation answers in full all your questions of sight. If glasses are advised and ordered, the results are guaranteed to satisfy you.

Four Schulte Optical Co. Stores
108 N. State St. Second Floor, Stewart Bldg.
7 E. Adams St. Ground Floor, Republic Bldg.
17 W. Madison St. Ground Fl., McVicker's Theater Bldg.
118 S. Dearborn St. Ground Floor, Westminster Bldg.
Open Until 9:00 Every Night at 17 Madison St. Only

WURLITZER

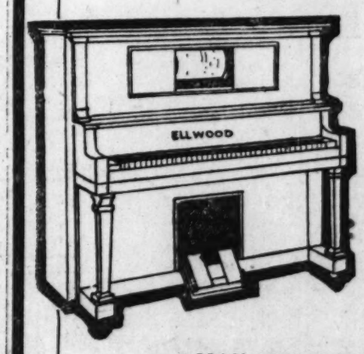
Apartment
Baby Grand
$550
F. O. B. Factory



An exquisite brand new baby grand that costs but little more than a good upright and requires very small space. Suitable for modern homes and apartments. Priced far under other grands of like quality. Sold only throughout our 30 coast to coast retail stores on a money saving plan. Terms can be arranged.

Mail the coupon for Free Floor Pattern

ELLWOOD
Player Piano
$295



F. O. B. Factory

Never in your whole life were you ever offered such an opportunity to get a beautiful new Player Piano for your home! Our Ellwood at $295 means a guaranteed saving of at least $200. Sold only throughout our 30 coast to coast retail stores. Lose no time in selection or reservation. Terms can be arranged.

—MAIL THIS COUPON—

WURLITZER, 329 So. Wabash Ave. T-1-15.
Send catalog and complete information regarding terms on piano I have checked. No obligation.
☐ PLAYER ☐ GRAND ☐ Free Floor Pattern
NAME ..... ADDRESS .....

WURLITZER
REG. U.S. PAT. OFF.
329 South Wabash

TARR BEST
lph and Wabash
uary Sales

's' Sweaters
ges 4 to 18
uality pure wool
in heather mixtures.
ices $10.00 and $12.00.
12 Ages 14 to 18
5 $9.95

lipover Sweaters
ges 8 to 16
rices $7.75 to $10.00.
$6.95

Winter Toques
nd Caps
Price up to $2.50.
95c EACH

's White Jersey
ver Leggings
ges 2 to 8
er Price $2.50.
to $1.95
Knee Leggings
ges 6 to 12
er Price $2.00.
$1.45
Children's
Imported
Wool Gloves
Former price
Up to $1.50
NOW
65c


Blanket Robes
es 4 to 18
Discount
rices up to $7.50.
olored Blouses
ges 7 to 14
r $1.00 Values.
79c EACH
for $4.00
e Silk Neckwear
d 75c Values.
35c Each
for $1.00

BURCH JURY IS LOCKED UP TILL 9 A. M. MONDAY

Judge Goes Home After 25-Hour Deadlock.

BY EDWARD DOHERTY.

Los Angeles, Cal., Jan. 14.—[Special.]—At the end of their second day of deliberating as to the guilt or innocence of Arthur Courtnay Burch, accused of murdering J. Belton Kennedy, the jury of ten women and two men found itself still unable to agree and was locked up for the night.

It will probably be Monday when a verdict is returned, if at all, according to reports trickling out of the jury chamber.

Earlier in the evening the jurors sent word to Judge Sidney Reeve that they were hopelessly deadlocked and asked to be discharged. The judge went home without replying to their request, but he told the court clerk he would return Monday morning at 9 o'clock and that he could be reached by telephone at any hour should a verdict be reached.

The jurors will report at 10 o'clock tomorrow evening for further deliberation.

Many Rumors of Deadlock.

There are plenty of reports concerning the dozen. One is they are still ten to two for conviction, another has it they are seven to five for conviction, with Mrs. Eva De Mott, business woman, heading one faction, and Mrs. Mrs. Nellie Graham, club woman and social worker, heading the other—and that there is an additional split in the ranks of the seven. Five, it is said, are for hanging, two for life imprisonment. Nothing is certain.

The courtroom was well filled during the day. Men and women sat in various attitudes, Judge Reeve spending the morning and afternoon in disposing of appeals in other cases.

Both Fathers Are Nervous.

The Rev. W. A. Burch, father of Arthur, came and went quietly in and out of court. He could not sit still for long. He must walk. He has lost his ruddy complexion. His skin is sallow. His cheeks are hollow. He has aged. Yet when he talks his voice is firm and rather cheerful. He is still hoping for a verdict. He does not want a hung jury. He does not see how anybody could believe Arthur guilty of such a foul murder.

John D. Kennedy, father of Belton, sat with the prosecutor and his deputies, quiet, red-faced, saying nothing, bending his head now and then to catch some whisper from his companions. He was not impatient, but he looked at the jury room door, waiting.

Paul Schenck, Burch's chief counsel, went about from group to group, telling stories, repeating rumors.

Wonder Why Jurors Smiled.

The jurors came out at noon, putting on their wraps. The spectators eyed them intently. The jurors were smiling. Nobody knows why.

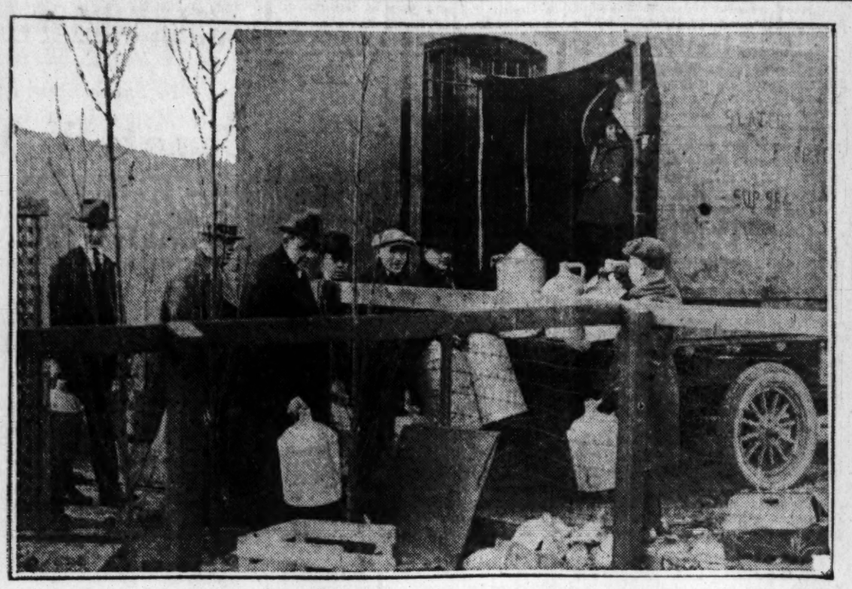
The courtroom clears after a time, the fans speculating on the jurors' smile. At 2 o'clock the crowd came back. They brought newspapers and magazines. They intended to stay in the stuffy courtroom all afternoon—all night, if need be.

It was warm outside. The sun was shining brightly, the air sweet. Birds sang. The pepper trees and the fan palms waved. There is the smell of eucalyptus everywhere. And there are the mountains not far away.

Yet the stuffy courtroom was filled, and people who had never seen Arthur Burch were waiting for the jury to come in and hang him or set him free.

And then they all went home when the judge did, disappointed and talking.

THE GRAND SMASH ON THE CASINO CLUB



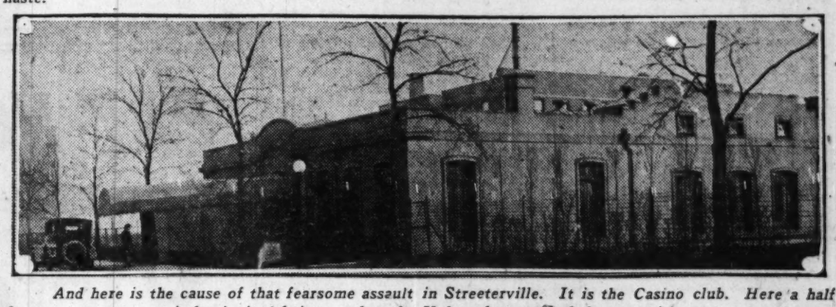
Snappy, men! The Volstead legions swooped in and out of the placid little Casino club bearing jugs, demijohns, and magnums. Nothing left in them now but that delectable perfume that once identified humanity with the color and atmosphere of life. Into a truck these shells of ancient exhilaration were jammed and went their way.



At the left we have the thrilling spectacle of Wallace Winter paying off a taxicab chauffeur. Mr. Winter has responded to a summons that Kubla Khan and his Mongolian hordes were descending on the Casino club. At the right is seen Joseph M. Cudahy settling a similar obligation, having also been summoned in all haste.



This once was a dandy little place in the Casino. Glittering glassware, rare wines, fine old liquors—but O dear, nothing now but ginger ale and table water! The Volstead sleuths glanced at the array and passed along to the steward's bedchamber, where they confiscated a pint of sherry.



And here is the cause of that fearsome assault in Streeterville. It is the Casino club. Here a half dozen women were quietly sipping their tea when the Volsteaders crashed the gates.

[TRIBUNE Photos.]

CASINO CLUB RAIDED AGAIN; RESULT 1 PINT?

Society Tea Party Is Interrupted.

(Continued from first page.)

the commotion. He hurried out, meeting Potter in the doorway.

In a low tone Potter read the warrant to him. The agents meanwhile spread about the clubhouse. Sounds of hurried search filtered through the air. Potter finished.

"I'm sure I don't know why you've gone to all this trouble—there's no liquor here," Ballantyne replied. "You're welcome, though, I'm sure." He took the warrant from Potter's hands and began to reread it.

From a corner where the employés have their lockers a voice bawled out: "Hey, steward, come here with your keys and open up these things!" The steward went. Of all the lockers, only two were occupied. No booze.

Just "Near Champagne."

A pair of agents walked behind the bar. There, nestling cozily in a bucket of cracked ice, were three slim, brown bottles.

The agent's exultant shout was heard outside the house; one of the window guards came to see what it was all about. The agent pulled the cork from one of the bottles; a stream of bubbles gurgled up.

"Champagne!" he gasped. He tasted it. Just "Near Champagne." No booze.

Meanwhile the tea party in the anteroom had heard the commotion. Mrs. Wallace C. Winter of 1447 Astor street, the hostess, marshalled her guests out to the drawing room.

None was curious enough as to the unusual noises in the other rooms to inquire as to their source until one or two of the agents came their way. Then, of course, all were a-flutter. No sign of annoyance was perceptible, however, until——

One of the servants started out of the door.

"Come back here!" a voice rasped peremptorily. "No one is allowed to leave the building!"

He Was "Too Busy."

Mrs. Winter, Mrs. Joseph M. Cudahy and Mrs. James Ward Thorne jumped to their feet. Mrs. Winter asked to see Agent Potter or "whoever was in charge."

Mr. Potter was in the kitchen, with knitted brow perusing the housekeeping records of Steward Ballantyne. He wished to know if there were any records there of liquor purchases. He sent word back to Mrs. Winter that "he was too busy."

She stepped to a telephone. So did Mrs. Cudahy. A few moments later Messrs. Winter and Cudahy were enroute from downtown to the clubhouse as fast as automobiles would bring them. Once arrived they heard a summary of the situation from the women and dashed to the kitchen.

"You have no right to hold these women here!" Mr. Cudahy told Mr. Potter. "They have violated no laws—they haven't done anything!"

"Me hold them? We're not holding them!" returned Mr. Potter in surprise. "Why—I specifically gave orders that they be not disturbed a particle. No one has molested them or said anything to them. They're free to go if they want to. The servants, though, that's different——"

Women Leave Club.

"O!" said Messrs. Cudahy and Winter and departed to reassure the women. A moment later, to the accompaniment of a barrage of cameras, the women were loaded into waiting cars and disappeared.

Meanwhile the agents had torn boards from the wall siding in their search for hidden storage places, had tapped walls, floor, and ceilings with tiny hammers for hollow sounds which might reveal a secret room or cranny in which John Barleycorn might be hidden.

The basement, ransacked even to the coal piles, revealed a score of jugs which may or may not have been of ancient make. There, too, they found the demijohn and a pint flask.

Then into the steward's quarters. There they found the only evidence gathered during the day. As before stated, the official United States records show it was a quart bottle of champagne and a gallon of burgundy.

The search of house and records over, the liquor confiscated—there came the next question—the arrests.

"We're going to have our regular Saturday night affair tonight—it would discommode us terribly if you should arrest me," said Steward Ballantyne.

Cart Jugs Away.

"All right—you're well known—come over to the office of Prohibition Director Charles C. Gregory Monday morning without fail," quoth Mr. Potter. "Good day!" said Agent Niehoff, and the party filed away to their cars. A summoned truck followed with the empty jugs and demijohn, the champagne and burgundy.

"Why, it was awful!" one of the women in the Winter tea party exclaimed last night in recounting the affair. "You never saw so many men in your life—there must have been at least forty of them there! And photographers! And movie men! You'd think they'd come to capture Tommy O'Connor or some notorious criminal. Why, they must have notified every film company in the country of the raid.

"The reporters had more automobiles than the raiders—the whole road was just lined with them. They certainly didn't want the papers to miss that raid—I'll tell you!

"And all they found was us poor seven women enjoying a little informal tea party—we have them every day or so, just to chat away the hours. Forty men to us seven women! Can you imagine it?

"And to raid the Casino club for liquor? Imagine that! Just as if we were a saloon or something! And after we've been in the newspapers so much—it's disgraceful! And then to hold the servants there—poor things—they must have been frightened half to death. Why, one man could have raided that place easily—they didn't have to bring the whole regiment!"

Club officials were even more deprecatory.

"The only thing they got was a pint of sherry wine that Steward Ballantyne, on the advice of his physician, purchased for his wife, who is about to become a mother," one declared. "And then because she sat in a rocking chair all the time they were there they made her move and tested the floor underneath because they thought she was sitting on a trapdoor to a hidden cellar.

"There hasn't been any liquor in there—the property of the club—for ever so long. This raid, coming on top of our recent unpleasantness with the police, seems to be devised merely for the purposes of publicity."

GRAVE OF GLORY FOR OLD WARSHIP TO MARK TREATY

Kentucky to Sink with All Its Colors Flying.

Washington, D. C., Jan. 14.—[By the Associated Press.]—Suggestion that one of the American battleships to be scrapped under the naval limitation program be escorted to sea by the Atlantic fleet and sunk with flags flying and full naval honors has been received with approval by high naval officials.

The oldest of the second line battleships is the Kentucky, commissioned May 15, 1900. It went out of commission May 29, 1920, after twenty years and fourteen days of continuous service.

Might Select Old Kentucky.

If the ceremonial sinking is carried out, it seems likely that the Kentucky would receive these honors, intended to represent the pride of the navy and of the American people in the work done through the years by all of the old battleships that now are to be destroyed.

The Oregon is an older ship and the only veteran of actual battle in the Spanish-American war in the battleship list of the navy. It has long been stricken from the roll of active or second line craft, however, and is carried on the unclassified list, along with such veterans as the sailing frigates Constitution and Constellation, the old corvette Hartford, once Admiral Farragut's flagship.

To Keep Iowa and Oregon.

The old Iowa, built in 1893, also is on this list, and is a veteran of the Spanish-American war, but is now used as a target ship under radio control. It is expected that provision will be made for retention of the Oregon as a historic relic and of the Iowa and the old Indiana for experimental purposes.

The ceremonial sinking would be made as impressive as possible. Probably the ship would be kept intact, painted, and its brass work shined for the last time and put to sea under its own power. At the selected point it would be dressed from stem to stern with signal flags and with its battle emblems flying from the masthead its seacocks would be opened and as it sank the fleet would fire three salvos and the national salute of twenty-one guns in honor of the passing of a loyal comrade.

NEW GOVERNMENT OF IRISH HALTS BIG RAIL STRIKE

DUBLIN, Jan. 14.—[By United Press.]—The threatened general railroad strike in Ireland, scheduled for midnight, was deferred tonight, and the truce between the workers and operators extended for another month. Mediation by the newly elected provisional government, headed by Michael Collins and chosen at a meeting of the South Ireland parliament this morning, brought about the extension of the truce and averted a tieup of all the railroads in the country.

SHAYNE FURS

Can now be bought during the January Sale at

20% to 33⅓% REDUCTION

MOVEO ET PROFICIO
SHAYNE

Think what this means—SHAYNE furs—(all first quality skins—the finest the market affords)—can now be purchased at a price which makes it unwise to even consider furs of lesser value.

January Sale Prices of Shayne Furs are
BELOW REPLACEMENT VALUES

Many wonderful furs were sold last week—there is still a wide choice because of the scope and variety of the Shayne stock.

JOHN T. SHAYNE & Co.
ON MICHIGAN AVENUE at Randolph
"The Gateway of the Loop"

Miss Dutton ONTRA Invites You

STRAWS show which way the wind blows and by many little signs the experienced observer may know what consideration for his welfare is felt by the management of any concern with which he deals.

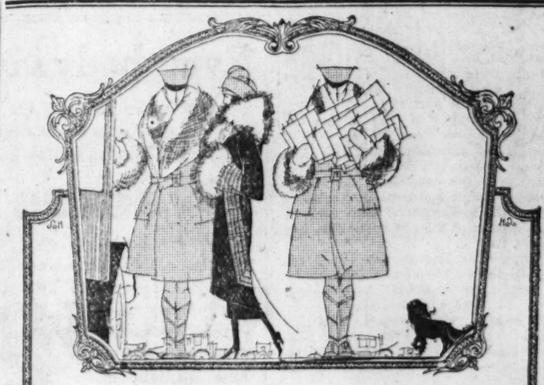
For instance, when you come to breakfast at either Ontra tomorrow morning take note of the condition of the silver and china; mark the crystal clearness of the water glasses.

You may safely feel assured that not theoretical but most practical sanitary cleanliness is the unvarying rule throughout.

It's a comfort (Is it not?) to know that in the two places where you can get the best things to eat, at reasonable cost, the management is just as particular about cleanliness as is the most careful housewife in all Yankee land.

BREAKFAST LUNCHEON DINNER
Every day except Sundays and Holidays.

ONTRA
123 NORTH WABASH AVENUE
BETWEEN RANDOLPH AND WASHINGTON
231 SOUTH WABASH AVENUE
BETWEEN ADAMS AND JACKSON



C.H.WOLFELT CO.
Semi-Annual
SALE
Now in Progress!

---conforming with the national policy of the C. H. Wolfelt Co. to conduct a Semi-Annual Sale during the month of January in all of its Shops.

Exclusive Wolfelt models in the late styles in both high and low shoes are offered at these prices. Also many unusual sale values in fine hosiery

$8.75 $9.50 $11.50
$12.50 $13.50
Values to $19.50
(No War Tax)

C H WOLFELT CO
The BOOTERY
Smart Shoes for Women
58-60-62 Madison East
CHICAGO

LOS ANGELES · PASADENA · SAN FRANCISCO · CHICAGO
New York Studios
Custom Shop
27 W 57th Street
Paris Office
10
Rue Sainte Cecile

L. V. L. SUMS UP SMALL'S REGIME IN LEGISLATURE

Finds Last Session Almost Total Loss to State.

Gov. Small's administration at Springfield, charged with coöperation with the Thompson-Lundin Chicago machine, is marked up by the Legislative Voters' league with the responsibility for substantially a total loss to the state of Illinois during the 1921 session of the general assembly.

A summary of the work of the last legislature was issued yesterday by the L. V. L.'s executive committee.

Three important factors stand out in the report, checked up by the significant roll calls in senate and house. The first is the Wheeler anti-civil service bill," which, the league asserts, was intended to remove more than 4,000 state positions from the protection of the merit law and place these jobs within the appointive power of the Lundin-Small machine. This bill passed the senate, 28-16, and was beaten in the house, 66-66.

O. Ks. Repudiated Platform.

The second was the indorsement of the Small-Thompson so-called "platform" that was repudiated by the Illinois Republican state convention in 1920, and again by the Republican national convention at the Coliseum, and which resulted in the Thompson-Ettelson bolt from the convention that nominated President Harding. Early in the legislative session, indorsement of this repudiated platform went through the senate by a 27-10 vote and passed the house 77-56.

The third essential is the bill that proposed to give to the Chicago Board of Education unrestrained privilege to sell the school lands belonging to the City of Chicago. This bill was passed by the house, 79-56, and was killed in the senate committee on education. These three propositions are established as the record roll calls upon which the L. V. L. formulates its judgment of the records of the retiring members of the last legislature.

Calls Session Retrogressive.

The report makes this general charge:

"The 1921 session of the Fifty-second general assembly of Illinois was distinctly retrogressive in comparison with the two preceding biennial sessions. Not only did it produce little important constructive legislation but until nearly the close the legislature was controlled by forces that appeared to be mainly engrossed with schemes to get additional patronage by exempting hundreds of state positions from the operation of the civil service law.

"The spectacle of a new state administration which seemed to be bent primarily upon job-grabbing and to have few conceptions above that level did much during the first six months that it was in power to destroy an atmosphere of efficiency in the state government, which had been gradually created by painstaking effort during the preceding four years."

Heavy Increase in Expenses.

The report sets forth also a 30 per cent increase in state expenses; a total disregard for the budget for the state that was offered by the retiring administration; a "padded" omnibus bill that nobody attempted to justify, and a general smashup at the end of the session of anything that might have been figured as constructive legislation.

The report, in part, says:

"In no way was the slump at Springfield more clearly shown than in the virtual abandonment of the state budget system, one of the really great reforms in the conduct of the state's business which had been accomplished under the leadership of Gov. Lowden as a feature of the administrative code act of 1917. . . .

"Appropriations to meet state expenses for the biennial beginning July 1, 1921, total $81,438,267, as compared with $62,109,030 appropriated at the 1919 session. This increase of $19,329,237 is a jump of more than 30 per cent, the largest percentage of biennial increase in the recent history of the state."

Recalls Meteoric Finish.

"The session which ended in June," the report continues, "was memorable mainly for its meteoric finish, in which the legislature was aroused from a state of obedience to political bosses to unexpected assertion of its independence and self-respect. After suffering themselves to be controlled for five months by the Thompson Small state organization, many legislators became deeply disgusted with the crudely objectionable methods of the organization leaders and rebelled with such effect that the most cherished administration measures failed of enactment.

"Through the united efforts of the Chicago city hall and statehouse leaders one of the adherents of the combine was made speaker of the house at the beginning of the session and a safe margin of machine control was established in both branches.

"These results were accomplished partly by utilizing the good will which many reputable downstate Republican members naturally felt for a newly elected Republican governor, and partly, it is alleged, by promises of committee chairmanships and the lavish use of state patronage.

Early Measures Easily Passed.

"Such administration measures as were brought to an early vote were passed through both houses with little difficulty.

"Among these was a joint resolution calling upon the President and congress to put into effect 'policies' advocated by Mayor Thompson and Gov. Small during the last state campaign and subsequently set forth in the governor's inaugural message. These included opposition to compulsory military service or conscription, and favored the exemption of incomes less than $5,000 per annum from federal taxation.

"Although members argued strenuously against these doctrines on the ground that they were calculated to render the nation defenseless in time of war and to stir up class hatred, the resolution was put through both houses. This action of the machine in requiring legislators, as a test of 'loyalty to the governor,' to vote for distasteful proposals, helped bring about revolt two months later."

Last Minute Program.

Further on in its report, the L. V. L. says:

"Two weeks before the end of the session the Thompson-Small combination launched an intensive campaign to bring about the enactment of certain measures which were the principal features of their announced program. All of these had been introduced late in the session. Among them were:

"1. The tax commission bill amending the 1919 act regarding the assessment of property so as to give the state tax commission complete control over all local assessors and full authority to reassess property, such reassessment not to be subject to revision by boards of review. A companion measure increased the membership of the tax commission from three to five.

"The tax commission bill was bitterly opposed on the ground that the proposed power of reassessment was liable to gross abuse as a political weapon.

Mayor's Traction Bill.

"2. Mayor Thompson's Chicago principal traction measure providing for the creation of transportation districts in contiguous territory wholly within one county, to be directed by a board of election trustees, vested with authority to acquire street railways by purchase, lease, or condemnation, and to operate them.

"3. Gov. Small's pet measure to amend the state civil service act so as to remove nearly 2,000 state employés, including all employés of the department of public works and buildings and the department of agriculture, from the protection of that law. Friends of the governor who were spokesmen for this bill made no secret of the fact that it was intended as a death blow at the merit system in the state service. In a special message urging support of the bill, Gov. Small himself attacked the state civil service system as impracticable.

Grab at Prohibition Jobs.

"4. The prohibition commissioner bill creating a prohibition enforcement department apart from the attorney general's office. This bill was attacked as a spoils proposition aimed to get extensive new patronage.

"About June 6 Mayor Thompson arrived in Springfield accompanied by Frederick Lundin and by Dr. John Dill Robertson, health commissioner of Chicago. Their coming was ostentatiously heralded and in coöperation with the governor they began a systematic canvass of the members of the house and senate for the purpose of putting over their favored measures, making their headquarters in the governor's office and in the speaker's room.

"Reports became prevalent that state patronnage was being freely promised in the effort to win votes and that members were being given to understand that the fate of their pet measures depended upon whether they 'went along' with the administration.

Shanahan Gets Busy.

"At about the same time the administration forces began their final 'drive,' former Speaker Shanahan, who had taken little part in legislative affairs during five months of the session, responded to appeals from his associates and thereafter shared with Representative John P. Devine of Dixon the floor leadership of the opposition in the house. With only a few exceptions, the Democratic members followed the guidances of Mr. Devine.

"The administration measures were given the right of way in both the house and senate and were rapidly advanced. The anti-civil service bill, introduced by Senator Wheeler on June 7, was passed by the senate a week later. Its consideration on second reading in the house on June 16 precipitated one of the most tense and stormy scenes ever witnessed at Springfield.

MacNeil Bares Schemes.

"Representative John A. MacNeil of Olney, a Democratic member of high standing, took the floor and angrily related how he had been offered a favorable decision in a case then pending before the public utilities commission, through a well known state employé whom he named, if he would vote for the tax commission and anti-civil service bills.

"Mr. MacNeil's indignant and dramatic speech was listened to with the closest attention by every member of the house, several of whom, including Representatives Snell, Searcy, Barber and Kauffman, related somewhat similar experiences in support of Mr. MacNeil's charge that improper and unlawful methods were being used to pass those bills."

The L. V. L. cites a warning it issued on the measure on June 17, which was followed by decisive defeat of the measure next day, and continues:

Small Sends Message.

"At Gov. Small's request Representative MacNeil put his charges of attempted bribery in writing and the governor sent a special message to the legislature before the vote was taken in the house on the anti-civil service bill or on the tax commission bill, disavowing any responsibility for attempts to influence votes by unlawful means and promising a full investigation. At the same time the resignation was announced of the state employé named in that connection by Representative MacNeil and other members."

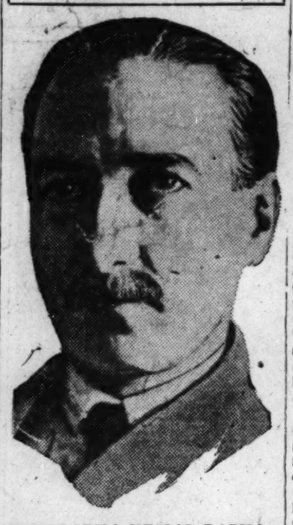
The report details the successive votes by which the change in legislative sentiment was reflected in the defeat of the tax commission, traction and prohibition bills, and recalls Gov. Small's threat to call a special session to take tax commission and traction measures up again.

No Report by Small.

"As Gov. Small made no public report on his investigation of the charges preferred by Representative MacNeil and others," the report resumes, "and as the state employé whose name was mentioned in those charges was given another appointment carrying an increase in salary, by the governor soon after the legislature adjourned, the Legislative Voters' league on July 7 called the above mentioned charges to the attention of Attorney General Brundage, as the chief law officer of the state, with the suggestion that they be presented to the July grand jury of Sangamon county for full investigation.

"Early in July that grand jury returned indictments against Gov. Small and Lieut. Gov. Fred E. Sterling, charging conspiracy to defraud the state of interest earnings on state moneys which came into their hands while serving as state treasurer, which office both men had held. Investigation of this sensational matter so occupied the grand jury's time that it was unable to take up the MacNeil charges."

'ASSASSINATED?



MUSTAPHA KEMAL PASHA.

LONDON, Jan. 14.—[By the Associated Press.]—Mustapha Kemal Pasha, the Turkish Nationalist leader, has been murdered, says an Exchange Telegram agency dispatch from Constantinople today, quoting a report from Angora, the Turkish Nationalist capital.

Mustapha Kemal Pasha was sent from Constantinople to Sivas as inspector of the northern military district of Anatolia in 1919. Since that time he became head of the Turkish Nationalist army and virtual dictator of Turkey in Asia.

Soon after he went into Asia Minor his activities against the Turkish government at Constantinople became apparent, but he disregarded Constantinople's demand for his resignation, tore up the armistice, which the Turks alleged the Greek occupation had violated, and began collecting groups of nondescript soldiers which he made into the Turkish Nationalist army. With this army he had been resisting the Greek occupation of Asia Minor.

Mustapha Kemal's name is known throughout the near east, where he has been more powerful than the sultan cooped up in his palace at Constantinople.

He was born of an obscure family in Saloniki only thirty-nine years ago. He was schooled at the Turkish war college in Constantinople, but has traveled widely in Europe ad spoke French like a Parisian. He was always a Young Turk and commanded one of the two Turkish regiments which marched into Constantinople in the Young Turk revolution in 1908.

COMMERCIAL ENGRAVING and PRINTING

By Chas. W. Hackleman

The complete book on Engraving and Printing.

Thoroughly explains and illustrates all processes; tells how to prepare copy, how to choose method of reproduction, paper, plates, color harmonies and gives hundreds of other helpful suggestions.

850 Pages—Over 1500 Illustrations.

It gives a working knowledge of 35 related subjects. Clear, concise, accurate, non-technical. Endorsed by acknowledged authorities as an invaluable reference work for advertising men, engravers, printers, lithographers, photographers, commercial artists, paper men, salesmen, students, etc.

Whether you plan and prepare printed matter for yourself or for an employer; whether you buy, sell or produce engraving or printing, this book will prove a splendid investment.

Write for prospectus showing sample pages and complete outline of contents, with approval offer, payment plan, etc.

COMMERCIAL ENGRAVING PUBLISHING COMPANY
Dept. EE, Indianapolis, Ind.

—Remember the number—"Sweet Sixteen" So. State St.—

WALTER'S

THE STORE OF BETTER VALUES

16 South State St., near Madison St.

Come to Walter's Tomorrow

Get acquainted with the class of garments we sell—note our extremely low prices—see how our garments are made—how they are finished—and the many youthful, charming styles we show—you gain a great deal when you "get the habit" of seeing Walter's styles and values. **"Special Sales tomorrow."**

Fur Trimmed

COATS



Cloth and plush models—stylish, serviceable, warm—well made—many have large fur collars and cuffs—all sizes for women and misses—**values up to $45**—placed on sale tomorrow at only

$14.75

COATS—values to $65—tomorrow at **$39.75**

COATS—values to $45—tomorrow at **$24.75**

SUITS—values to $30 tomorrow at **$17.75**

New Dresses

Spring Styles—of silk taffeta, Canton crepe, velours, tricotine. All new colors—**Women's and misses' sizes 16 to 42**—values to $30—tomorrow, **$10.75**

DRESSES—values to $30—on sale tomorrow at **$14.75**

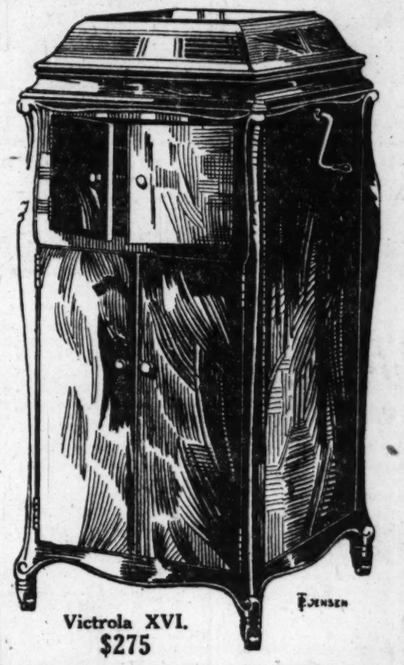
DRESSES—values to $45—on sale tomorrow, **$29.75**

PAY NO MONEY DOWN

Our Special Offer to Purchase a Genuine

Victor Victrola

Here in the shop of ADAM SCHAAF, conceded to be the finest Victrola shop in Chicago, you can select a genuine Victor Victrola and have it placed in your home without paying a cent down.



Victrola XVI. $275

Pay Only for the Records You Select

Begin payment on your choice of any of the instruments listed below in 30 days. What could be more convenient for you? Victor Victrolas need no introduction to the music-loving public. The world's greatest artists choose this splendid instrument to reproduce their art. You will find our Instant Record Service Department on the ground floor—Just Inside the Door.

Outfit No. X
Victrola in mahogany, walnut or oak, $125; with 25 selections [ten 10 inch double faced Black Label Records and five 10 inch single faced Red Seal Records] of your own choice. Complete.
$139.75

Outfit No. XI
Victrola in mahogany, walnut or oak, $150; with 30 selections [ten 10 inch double faced Black Label Records and five 10 inch and five 12 inch single faced Red Seal Records] of your own choice. Complete.
$173.50

Outfit No. XIV
Victrola in mahogany, wainut or oak, $225; with 40 selections [ten 10 inch and four 12 inch double faced Black Label Records; also six 10 inch and six 12 inch single faced Red Seal records] of your own choice. Complete.
$256.90

Outfit No. XVI
Victrola in mahogany or oak, $275; with 44 selections [twelve 10 inch and five 12 inch double faced Black Label Records; also $15 worth of Red Seal Records] of your own choice. Complete.
$306.95

Music Lovers—Here's a List of Records That Should Be in Your Home

89091	**Ave Maria** (Gounod)	Gluck-Zimbalist	$2.00
88439	**Fenesta che lucive (The Shining Window)**	Caruso	1.75
88391	**Barbiere—Di Siviglia—Largo al factotum**	Ruffo	1.75
88342	**Erlkonig** (Schubert)	Schumann-Heink	1.75
88339	**Elisir d'amore—Una furtiva lagrima (A Furtive Tear)**	Caruso	1.75
74512	**Romeo et Juliette**—Waltz Song	Galli-Curci	1.75
74509	**Lucia**—Mad Scene	Galli-Curci	1.75
74499	**Rigoletto—Caro nome (Dearest Name)**	Galli-Curci	1.75
74341	**Thais—Meditation**	Elman	1.75
74321	**Love's Old Sweet Song**	Whitehill	1.75
74186	**Liebesfreud**	Kreisler	1.75
55103	**Carmen Suite**	Victor Herbert's Orchestra	1.50
35565	**Thousand and One Night**—Waltz	Marimba Band	
	Blue Waves Waltz—Hurtado Bros.	Marimba Band	1.35
35476	**Danny Deever**	Werrenrath	
	On the Road to Mandalay	Wheeler	1.35
64945	**La Traviata—Addio del passato (Farewell to the Bright Visions)**	Galli-Curci	1.25
64479	**Comme se canto a Napule (As They Sing in Naples)**	De Gogorza	1.25
64407	**Mavis**	McCormack	1.25
45061	**Humoresque** (Bird Voices)	Kellogg and Orchestra	
	Amoureuse Valse	Kellogg and Victor Orchestra	1.00
17807	**Minnehaha Medley Waltz** (Hawaiian Guitars)	Lua-Kaili	
	Indiana March (Hawaiian Guitars)	Lua-Kaili	.85
17342	**Silver Threads Among the Gold** (Cello)	Bourdon	
	Broken Melody (Cello)	Bourdon	.85
17380	**Whistler and His Dog**	Pryor's Band	
	Warbler's Serenade	Pryor's Band	.85
16516	**Spring Song** (Mendelssohn) (Violoncello)	Sorlin	
	Melody in F (Rubinstein)	Bourdon	.85
16388	**Annie Laurie**	Baker	
	Ben Bolt	Baker	.85
16160	**My Old Kentucky Home**, etc.	Chimes	
	America and Star Spangled Banner	Chimes	.85
16088	**Titl's Serenade** (Cornet and Flute)	Keneke and Barone	
	Carnival of Venice (Cornet Solo)	Clarke	.85

Phone and Mail Orders Sent Prepaid

ADAM SCHAAF

Maker of Higher Grade Pianos for Nearly Fifty Years

319-321 South Wabash Avenue

Between Jackson Blvd. and Van Buren St.

Telephone Harrison 8731

Everybody says—

that we're showing the prettiest, newest frocks in Chicago—at the lowest price in years—$15.

Dresses

of new Spring Silk Taffeta, Canton Crepe, Crepe Romaine, Tricotine, Poiret Twill—all new colors—all new trimmings—**values to $55**—hundreds of new models on sale Monday (tomorrow) at only **$15**





Closing Out All COATS

Finest fur trimmed—Beaver, Squirrel, Fox, Mole, Wolf—all new models—straight lines or wrappy effects—silk lined—**values to $110**—on sale tomorrow at..... **$45**

SUITS—fur trimmed—silk lined—very finest fabrics—**odds and ends—values to $100**—to close out tomorrow at only..... **$20**

Fur Coats

Entire stock—every Fur Coat reduced **30% to 50%.**

The Leiser Company

324 South Michigan Avenue



Do You Really Know Comfort?

Many women who have accustomed themselves to high heels and pointed toes say, "Oh, my shoes are perfectly comfortable!" As a matter of fact, they have forgotten what real comfort is. And they do not realize that the penalties of unnatural footwear may be felt in other parts of the body than the feet. The Cantilever Shoe provides such normal, absolute ease that discomfort and fatigue become as foreign to the feet as to the hands.

Not only are the lines natural and the heels built for perfect balance and support, but Cantilevers have a flexible arch which permits the foot to bend freely. This gives strengthening exercise to the muscles and eliminates any possibility of weak arches.

Call and try on a pair of Cantilevers—learn what comfort really is. You will be delighted with the wonderful feeling of comfort.

CANTILEVER SHOES COST CONSIDERABLY LESS NOW OWING TO RECENT REDUCTION IN WHOLESALE PRICES.

Cantilever Shoe Shop

Loop Store: 30 E. Randolph St. Telephone: State 7273

Uptown Store: 4[illegible] Sheridan Rd. Room 214 Tel.: Sunnyside 1178

LOFTIS BROS. & CO.

January Clearance Sale

DIAMONDS · WATCHES ON CREDIT

We are closing out hundreds of beautiful pieces of Diamond-set Jewelry on which you can effect a great saving. CREDIT TERMS AS LOW AS

$1.00 A Week

Our 64 years of service to the public, in this and other leading cities, is our Guarantee of absolute satisfaction to you and the safeguard of your interests. Our customers know they are sure of getting their full money's worth. Greater values than ever before.

Solid White Gold Wrist Watch Silk Ribbon Bracelet



Solid 18-k White Gold, engraved; looks like genuine platinum. Full Jeweled imported movement, guaranteed, Silk Ribbon Bracelet. Cased in handsome box..... **$35**

Terms: $3.50 a Month

Rectangular and other shapes, 17 Jewels, $40 and $45. All 18-k white gold.



The brilliant blue white perfect cut Diamond is surrounded by 18-k Solid White Gold. The ring is 14-k Solid Gold. Has the appearance of costing double the price we are asking.

Rings that formerly sold at $56, $75, $112.50 now reduced to

$37.50, $50, $75

$1.00, $1.25, $2.00 A WEEK

SPECIALS AT POPULAR PRICES

LADIES' DIAMOND RINGS, latest designs, basket settings; matchless values at $37.50, $50, $75, $85, $100, $125, $150, $175, $200 and up. Radiant blue white Diamonds, perfect cut.

BEAUTIFUL DIAMOND SCARF PINS: $25, $30, $35 and up.

WATCH, CHAIN AND KNIFE SETS: $22.50 and up.

BLACK ONYX DIAMOND-SET RINGS: $30, $35, $40 and up.

CAMEO RINGS, with and without Diamonds: $10, $15, $20, $25, $35 and up.

SIGNET RINGS, with and without Diamonds: $10, $15, $20, $25, $30, $40 and up.

PEARL NECKLACES: $10, $15, $20, $25 up to $125.

BRACELET WATCHES: $20 up.

PLATINUM TOP DIAMOND BAR PINS: $40, $45, $50, $55, $60 and up. Mesh Bags, $25 up.

CONVENIENT CREDIT TERMS

Open Daily till 9 P.M., Saturdays till 9:30

Call or write for Catalog 923. Phone Central 1020 and salesman will call.

LOFTIS BROS. & CO. EST'D. 1858

The Old Reliable CREDIT JEWELERS

Main Store **Second Floor, Stewart Bldg. 108 N. STATE ST.**

Ground Floor Stores: Loftis Building, 84 West Madison St.; 1285 Milwaukee Ave.; 332 S. Halsted St. Also Stores in Other Leading Cities.

COAL PRICES ARE DOWN!

If, after comparison, you know you can save money by buying our GUARANTEED COAL at these unusually low prices, what reason can you advance to your pocketbook for not placing a trial order NOW?

GUARANTEED COAL — Franklin County Soft Coal, Lump, Egg, Nut, Mine Run..... **$7.25** per ton; $6.50 per ton

GUARANTEED COAL — Pocahontas Smokeless, Mine Run, Hocking Lump..... **$7.25** per ton; $8.50 per ton

Truck load lots—sidewalk delivery. We deliver to all parts of Chicago C. O. D. Prices subject to change without notice.

Reliance Coal Company

Telephones: Canal 0933—0934—0935

Office and Yard: 2255 South Ashland Ave., Chicago

Our Guarantee: If coal is not satisfactory, we will cheerfully remove same at our expense and refund your money.

Cut me out and keep me—I will save you money

JOHN HENRY HAS TROUBLES, BUT A $100 LAUGH, TOO

His Inborn Cheer Wins Him Fourth Day's Prize.

John Henry Griesman, 2446 Grenshaw street, is an omnibus driver plying a route between a loop department store and the Northwestern station. He's an extra driver and doesn't always "get in a full week's pay" and has the father of seven kids, and has had sickness at home—but he's sorry just the same.

He stands in cold weather and in comfortable at the rear of his bus, helping the women and children aboard, and he releases a broad and infectious smile with every lift.

About twenty or thirty times an hour a woman will run up to him and excitedly ask a foolish question.

And He Always Smiles.

"O, mister," she will say, "does this bus go to the Rock Island deepo?"

Whereupon it will transpire that John Henry will smile again and point to the big sign on the bus stating that it goes to the Northwestern "de-po," and politely tell her that she'll have to get the third bus back, or whichever one it may be.

And every now and then the horses hitched to the bus behind his will move forward and crowd him, and one of 'em will slobber all over his shoulder and try to nip him. Which, when it occurs, brings from him a resounding laugh, while he turns to admonish Dobbin and says:

"Fritz, cut that out! Haw! Haw! Dang that black feller! He's always trying to play his tricks on me. Haw! Haw! Haw!"

On Trail of a Laugh.

When THE TRIBUNE smile detector started out yesterday to traverse hither and yon that busy Saturday afternoon arroyo yclept State street he didn't have the possibility of finding a happy omnibus captain in his mind.

It was near the corner from which John Henry Griesman plies to the railway station, that the smile detector first became aware of him. That hearty and resounding laugh rang out, and the detector set out at once to find it to its lair.

He stopped on the corner and observed John Henry for quite a spell; so long, in fact, that the collector in charge of the omnibusers was about to call a policeman.

Says John Henry: "I'm 43 years old, and I've got seven kids—the youngest 4½—but my motto's always been the same's the old man's who said: 'I'm an old man and I've had many troubles; but most of 'em never happened.'"

A SMILE WORTH WHILE



John Henry Griesman, bus driver for a loop store, would seem to have enough troubles to excuse the most dour countenance, but he smiles away, and yesterday The Tribune's smile detector, catching up with him, handed him a $100 bill. [TRIBUNE Photo.]

MARY BAKER IS ENTERTAINED AT M'CORMICK HOME

Mary Landon Baker balances a long distance telephone call and an informal dinner party against a postponed wedding ceremony and a truckload of returned gifts. And the answer, she says, is: "I'm going to marry Allister McCormick."

Yesterday morning just before sailing for England on the Baltic, Mr. McCormick called Miss Baker on the long distance telephone from New York to bid her au revoir, until the spring.

She wished him "all the luck in the world."

Last night Miss Baker, whose nervous collapse has kept her away from social functions, dined informally at the home of her fiancé's parents, Mr. and Mrs. Hamilton McCormick, 631 Rush street. Later in the evening they attended the theater.

Miss Baker is leaving next week with her family for their Santa Barbara home. She will sail for England some time in February or March.

"I will be married to Mr. McCormick in the early spring," she said.

This Town in Jersey Will Toot Its Horn Via Wireless

Plainfield, N. J., Jan. 14.—[Special.]—The chamber of commerce has planned a novel way of advertising the city's advantages through the use of wireless telephone. Monday night a message will be sent out from the station operated by Harold Blackford, sta-2 QB, wave length 225 meters, and the owner of the aerial outfit who is the first correctly to receive the message and mail it to the chamber will receive a prize of $10. The message will be sent out at 8:15 and 9:30 o'clock.

Ships and Planes Fail to Find Missing Flying Boat

Miami, Fla., Jan. 14.—Former submarine chasers and seaplanes searched in vain today for the flying boat New York which left here late today for Bimini with three passengers. Word was received here that it had not reached its destination and it is believed to be floating disabled at sea. The passengers were Clinton Leopold of Reading, Pa., and M. F. Kahn and H. C. Crenshaw of Montgomery, Ala., who had come here to attend a Shriners' installation.

HAYS DECIDES TO QUIT CABINET FOR 'MOVIE' POSITION

President Harding Voices Regret at Departure.

[BY A STAFF CORRESPONDENT.]

Washington, D. C., Jan. 14.—[Special.]—Postmaster General Will H. Hays will resign from the cabinet in the near future to accept the directorship of an organized group of American motion picture producers and distributors at a salary said to be $150,000 a year.



WILL H. HAYS. [Bretzman Photo.]

The postmaster general disclosed his intention to accept the flattering proposal, submitted to him several weeks ago, following a conference this morning with President Harding. Mr. Hays makes his acceptance of the movie directorship conditional, however, upon the possibility of his ability to negotiate a satisfactory contract.

Delays New Conference.

The postmaster general was to have conferred today with representatives of the National Association of Motion Picture Producers and Distributors, the organization which seeks his services, but, for some reason, the interview was postponed.

His intention to give up his cabinet post was made known through the issuance at the White House of the following statements, one by the President, and the other by himself:

"The postmaster general and I," the President said, "have been discussing the proposal made to him to become the head of a national association of motion picture producers and distributors. If the arrangement proves to be, when the details are worked out, what it seems, I cannot well interpose any objection.

Chance to Serve Public.

"It is too great an opportunity for a helpful public service for him to refuse. I shall be more than sorry to have him retire from the cabinet, where he has already made so fine a record, but we have agreed to look upon the situation from the broadest viewpoint and seek the highest public good."

"With the President's consent," Mr. Hays said, "I have decided to undertake the work suggested by the motion picture producers and distributors. No contract has yet been executed. I am assuming, of course, that a satisfactory contract will be possible and one which will make certain the carrying out of the high purposes contemplated for this great industry."

President Harding will have selected Mr. Hays' successor before the postmaster general retires. Numerous well known Republican leaders have been mentioned, among them William Boyce Thompson of New York, chairman of the Republican finance committee during the last campaign; A. D. Lasker of Chicago, chairman of the shipping board; Walter S. Dickey of Kansas City, Robert Beecher Powell of Omaha, Republican national committeeman from Nebraska; and others.

DICKEY MAY BE CHOSEN

According to information in Chicago, Walter S. Dickey of Missouri stands out as the probable selection by President Harding for postmaster general to succeed Mr. Hays.



WALTER S. DICKEY.

If Mr. Hays should retire before his successor is named the portfolio is to be filled by Dr. Hubert S. Work of Colorado, now first assistant postmaster general.

There may be a conference of Republican leaders in Boston next week and it is understood that George B. Lockwood of Indiana will be made secretary of the national committee to succeed Clarence B. Miller, who died recently.

It was reported that William Boyce Thompson of New York would not be named postmaster general because New York is represented in the cabinet by Mr. Hughes, and so the balance is likely to turn in favor of Mr. Dickey.

Upham Might Have It.

It is understood that Fred W. Upham, treasurer of the national committee, might have the place if he would say the word. However, he has stated that for business reasons he could not accept a cabinet post, and it is not believed he has changed his mind. Mr. Upham intends to go abroad for two months within two weeks.

Mr. Dickey has been a conspicuous figure in business and politics in Missouri and Illinois for many years. His business interests include important pottery manufactories in western Illinois. He is proprietor of the Kansas City Journal and was a candidate for senator in 1918.

DRESS GOODS DAMAGED BY FIRE.

Fire yesterday on the fourth floor of a building at 212-14 South Franklin street caused damage estimated at $25,000 to the stock of Alport Cutler & Co., dress manufacturers.

PLAN TO FINANCE BONUS WITH WAR DEBTS FAVORED

Sponsor Declares Legion Approves Scheme.

[BY A STAFF CORRESPONDENT.]

Washington, D. C., Jan. 14.—[Special.]—Approval of the plan to use bond of foreign nations to finance the soldiers' bonus was expressed today by Representative McFadden of Pennsylvania, chairman of the house committee on banking and currency. Mr. McFadden said he favored either the sale of the bonds to provide for cash bonuses or the distribution of the bonds themselves among the ex-service men.

Mr. McFadden advocated the use of the foreign bonds in this way in March, 1920, before the house ways and means committee.

Deems It "Most Sensible Plan."

"The use of the foreign bonds is the most sensible plan that has been advanced," said Mr. McFadden. "I would be opposed to a sales tax to raise the necessary funds. I believe the financial interests of the country would approve the use, in financing the bonus, of the bonds which we will obtain from allied governments when the refunding of the foreign loans is completed. Agreement on the refunding bill is expected Monday.

"Representatives of the American Legion have indicated to me that the plan to give the bonds to the ex-service men which I have advocated would meet with favor.

How Plan Would Work Out.

"Under this plan, the obligation to our soldiers and sailors is paid without an additional Liberty bond issue. This plan would obviate the levying of an additional tax burden upon the people, a portion of which would have to be borne by our soldiers and sailors. It will not interfere with financial equilibrium in the United States, but will simply furnish to investors an additional security investment at a favorable rate of interest."

Dinner at the Blackhawk

The wonderful *table d'hote dinners*—served every evening and ALL DAY SUNDAY—have made The Blackhawk the *favored restaurant* for those who insist upon the *best of food* and yet who appreciate *moderate prices.*

Dinner in the main floor dining room of the

Blackhawk Restaurant

$1.50

A wonderful nine course dinner in the

Blackhawk Grill

DOWNSTAIRS

$1.00

ON WABASH AVE.—*Just South of Randolph* opposite Field's

Optical Sale

All Week at Litt's

$15 TORIC BIFOCAL GLASSES NOW

$7.95



Ground in one glass

The famous Bifocal Lenses for reading and distant vision. No cement scales to loosen and blur. Sale all week.

$6 Zylo Shell Frame Glasses $2.95

The last word in comfort, style and durability. A wonderful value, large lenses with shell rim protection.

An Examination by Our Licensed Specialist

of 20 years' experience will answer fully all your questions of sight and headaches. No case too difficult. Satisfaction guaranteed.

Exclusive Optical Dept. Private Test Rooms

L. Litt Jewelry Co.

Ground Floor Estab. 1891

248 S. STATE STREET

1 Door North of Jackson Blvd.

14-Kt. Gold Filled

ELGIN

Special This Week



Jeweled Adjusted Regulated

$8.95 Worth $15

This opportunity is offered you to buy this high grade Elgin movement watch, in a 14K gold filled case, at the lowest price in the history of the watch business, of equal quality. This week only will these fine watches be priced at this low figure. The famous Elgin movement requires no praise, as it has a world-wide reputation for reliability. Buying in large quantities for cash enables us to offer such a great saving to our customers. Mail orders must be accompanied by money order or check. If not satisfied within 10 days money cheerfully refunded.

L. Litt Jewelry Co.

Diamond Importers EST. 1891

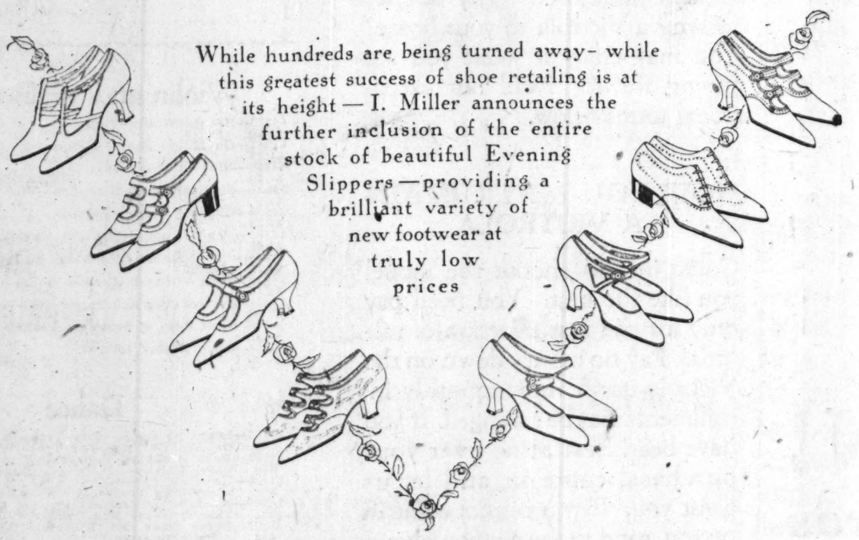
Ground Floor, 248 S. STATE ST.

1 Door North of Jackson Blvd.

OPEN EVENINGS

Every Slipper in This Store at Unreserved Reductions

I. Miller Semi-Annual Sale



While hundreds are being turned away—while this greatest success of shoe retailing is at its height—I. Miller announces the further inclusion of the entire stock of beautiful Evening Slippers—providing a brilliant variety of new footwear at truly low prices

55 Styles

$6.85

47 Styles

$8.95

36 Styles

$10.95

Styles Illustrated are $6.85, $8.95, and $10.95

Quality Compared I. Miller prices are incomparable

I. MILLER

State Street at Monroe

Shops

New York—Brooklyn—Chicago

Factories

Brooklyn—Long Island City—Haverhill, Mass.

KERMANS

32 N. STATE—*2nd Floor* S. W. CORNER WASHINGTON

Diagonally across from Marshall Field & Co.

COATS *and* WRAPS

at extremely low pricings

THE HIGHLY PRIZED INTERPRETATIONS

Ultra fashioned garments from *our finest groups,* elaborate with *richest furs*—all are included.

Prompt choosing Monday means an extraordinary saving on a Coat or Wrap of assured *style excellence*

COATS *and* WRAPS

—the chic modes of distinction

TRIMMED WITH SQUIRREL, WOLF AND MOLE—NOW *specially priced*

47.75

COATS *and* WRAPS

Of unusually smart styling

TRIMMED WITH CARACUL, BEAVER, SQUIRREL AND WOLF, *specially priced*

67.75

COATS *and* WRAPS

Stunningly designed model garments

TRIMMED WITH BEAVER, SQUIRREL, CARACUL AND KRIMMER, *specially priced*

87.75

COATS *and* WRAPS

Our finest garments —modes elaborate

TRIMMED WITH BEAVER, SQUIRREL AND FINEST CARACUL, *specially priced*

117.75



Black Moussyne with Caracul, 47.75

Panvelaine with Beaver, 87.75

Wool Duvetyn with Caracul, 67.75

SEIZE OFFICIALS IN MARTIAL LAW RAIDS IN TEXAS

Big Fire Adds to Thrills at Mexia.

Waco, Tex., Jan. 14.—County Attorney Eubanks and Deputy Sheriff Steele of Limestone county and thirteen other prisoners were brought here today from Mexia, Tex., which is under martial law proclaimed by Gov. Neff because of "indescribable lawlessness."

The county attorney, accused of conspiracy and violation of the prohibition law, was released on a $1,000 bond by a United States commissioner. The deputy sheriff is charged with knocking a revolver from the hand of a Texas ranger. With the other prisoners he was locked in jail.

More Prisoners in Mexia.

Twenty-five more prisoners, held by the state militia in the "Winter Garden," a Mexia dance resort converted into a detention camp, will be brought here tomorrow, a United States secret service man stated. Large quantities of liquor and gambling paraphernalia have been seized.

On top of its vice "cleanup," following martial law, Mexia, "wonder oil town of Texas," was threatened tonight by a fire which for a time imperiled the entire business section. The damage was estimated at $250,000.

Fire Spreads Rapidly.

The fire started in the business district near the railway station. It destroyed the Ross-Graham Oil exchange and the Southwestern Telephone building, cutting off communication with other towns. As a strong wind carried the flames toward the town, it was found the water supply was nearly exhausted. No damage was done to the oil fields.

The oil boom mushroomed Mexia from a farm village to a city overrun with prospectors. Thousands slept in tents at exorbitant prices. Gov. Neff charged that gunmen, bootleggers, highwaymen, and notorious women flocked to the place. To preserve order he established martial law and set state troopers and rangers to work ridding the town of disorder and vice.

BOY HURLS STONE INTO "L" WINDOW.

A stone thrown through a window of an Evanston elevated train by a boy at Hamilton avenue yesterday struck Mrs. Charles Lowry, 74 years old, of 1022 Grove street, Evanston, a passenger, in the face. Several passengers were slightly cut by the fragments of glass.

TROOPS, THEN FIRE



1,000 CLERKS IN CITY HALL SEEK WAGE INCREASE!

Though most of their co-workers are confining their energies to an attempt to stem the tide of wage reductions, 1,000 city hall clerks announced yesterday that they will insist on wage increases running from approximately 10 to 17.5 per cent.



JAMES FLYNN.

Twice during the period of pay boosts the clerks struck, tying up all municipal departments except police and fire.

The council financial committee has reduced the pay of several union groups 12.5 per cent in conformity with outside pay rates.

Here are the boosts which James Flynn, head of the clerks' union, has laid before the aldermen:

	Present pay.	Request.	Per cent inc.
Junior clerks	$1,680	$1,980	17 6-7
Senior clerks	2,100	2,400	14 2-7
Principal clerks	2,580	2,880	11 3-5
Head clerks	3,060	3,360	9 4-5

The clerks declare the purchasing price of the dollar they get from the city is 57.04 cents and that, measured by the dollar's purchasing power, a junior clerk at $1,680 now is getting $242.40 less than he was in 1912 when the salary was $1,200. The three raises which clerks have received since 1912 have failed to keep pace with price increases, they assert.

TRANSPORT WITH TROOPS ABOARD IS SAFE IN PORT

New York, Jan. 14.—[Special.]—In the gray of early morning the United States transport Crook came up the bay today under her own steam. Working long hours in a wild sea, her engineers had succeeded in temporarily patching up the holes in her hull with wood and cement, ending the danger of a plate being knocked out and the vessel sent to the bottom. Her coming was heralded by the transport St. Mihiel, which had gone to her assistance and picked her up after hours of search in a smother of snow.

There had never been any grave danger, Capt. Frank J. Reppa of the Crook said, but he was thankful that repairs had been completed before the transport, with 1,166 persons on board, ran into the southwesterly hurricane that wrought such havoc ashore before it swept to sea.

The Crook brought 968 enlisted personnel of the army from the Rhine and six naval casuals. In addition it brought 19 first and 22 second class passengers, 9 destitute former soldiers, and a crew of 142 men. Among the passengers were 18 women, 14 of them German war brides, and 8 children. There were also 663 bodies of soldiers aboard.

F. N. Matthews & Co.
Outfitters to Women
21 East Madison Street
Between State & Wabash
The Shop of Personal Service

REDUCTION SALE



Coats
For Coats formerly selling up to $110 — $50
For Coats formerly selling up to $145 — $65
For Coats formerly selling up to $210 — $95
For Coats formerly selling up to $275 — $125

Dresses
$24 for Dresses formerly selling up to $65.
$34 for Dresses formerly selling up to $75.
$44 for Dresses formerly selling up to $100.
$54 for dresses formerly selling up to $125.

Suits
Caracul and Hudson Seal $525.00
For Suits formerly selling up to $75 — $20
For Suits formerly selling up to $89.50 — $30
For Suits formerly selling up to $100 — $40
For Suits formerly selling up to $125 — $50

F. N. MATTHEWS & CO., 21 East Madison Street

For Sunday Dinner Today Come to
Hotel La Salle
Chicago's Finest Hotel

A delightful, thoroughly appetizing Sunday Dinner, deliciously cooked and well served, is ready for you. There will be a special Sunday Dinner Musical Program from 6 to 8:30 P. M.

Today's Dinner Menu
Served from 12 Noon to 9 P. M.
AT $1.50 PER COVER

Choice of:
Supreme of Fresh Fruit, La Salle aux Maraschino
Seatag Oysters on Half Shell . Canape Admiral
Fresh Strawberry Cocktail, Chantilly

Choice of:
Consomme, Printaniere Royal — Cream of Mushrooms, Croutons Souffle
Pascal Celery en Branche — Mixed Jumbo Olives — Salted Almonds

Choice of:
Grilled Lake Superior Jumbo Whitefish, Hoteliere, Cucumber Salad
Filets of English Sole Pochee en Demi-deuil, Pommes Parisienne
Fried New York Counts and Frogs' Legs, Sauce Venetienne
Filet Mignon of Beef, Sauce Bearnaise, Marie Louise
Half Milk-Fed Chicken Fried, Country Style, Corn Fritters
Sirloin Steak a la Minute Saute, Cabaret, Salad Egyptienne
Grilled French Lamb Chops, Asparagus Tips Princess
Roast Prime Ribs of Beef, au Jus
Roast Stuffed Watertown Goose, Apple Sauce
Roast Vermont Turkey, Cranberry Sauce

O'Brien, au Gratin, Mashed or French Fried Potatoes

Hearts of Lettuce and Grape-Fruit or La Salle Special Combination Salad
Thousand Island or French Dressing

Choice of:
English Plum Pudding, Hard and Lemon Sauce
Apple or Cherry Pie — Baked Alaska — Peach Shortcake, Vanilla Sauce
Strawberry Parfait — Vanilla, Chocolate or Caramel Ice Cream

Bread and Butter Included
Coffee — Tea — Cocoa — Milk
RASPBERRY RICKY

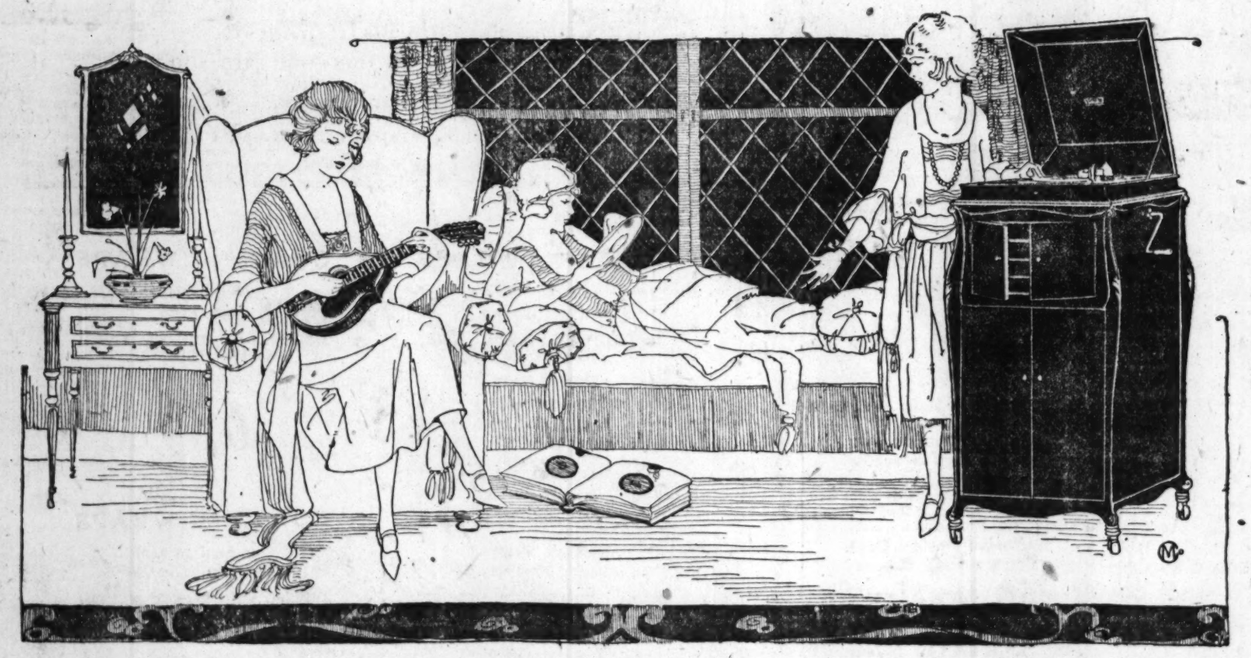
Sunday Dinner is served in the
Dutch Room — Louis XVI Room — Blue Fountain Room
We are proud of the reputation which HOTEL LA SALLE has for its SUNDAY DINNERS, and we take pains to see that every detail of the menu and service are up to the highest standard.

Hotel La Salle
Chicago's Finest Hotel
ERNEST J. STEVENS, Vice President and Manager

It Pays To Advertise In The Tribune

LYON & HEALY'S REMARKABLE PROPOSAL ON THE

VICTROLA—THE WORLD'S GREATEST ENTERTAINER



A word about our stock

In our salesrooms you will find a complete display of all models of the Victrola. It is the most comprehensive in Chicago. Here you will find Victrolas in portable styles as low as $25. Then, there is the new popular console model No. 300. This is priced at $250. Other models are priced up to $350. Period Victrolas, the highest expression of the cabinet-workers' art, are priced up to $950. Why not come in and visit this department? Demonstrations are gladly given.

Lyon & Healy Service

It makes a big difference where you buy your Victrola. Here you are sure of complete satisfaction. More than twenty years of experience are brought to your assistance in the selection of the Victrola. A competent sales force will help you. 35 soundproof demonstration parlors assure you of immediate attention. Again, you may hear to your entire satisfaction and in perfect comfort, the records in which you are interested.

NOTHING DOWN!
Pay Cash Only For a Few Records

Are you getting your share of happiness? Are your evenings filled with merriment and laughter? Music is essentially a part of home life. It is a source of inspiration for your children. It sweeps away the cares of the day. It knits the family circle closer. Why not let us send a Victrola to your home? You may enjoy it while you are paying for it. Read our exceptional terms below.

HOW YOU MAY OBTAIN A VICTROLA

Come in and choose the model you like the best. You need pay only for the first selection of records. Pay no money down on the Victrola itself. Low monthly installments may be arranged. If you have been hesitating over your purchase, come in and let us assist you. If you cannot come in person, send in the coupon above.

OUTFITS ESPECIALLY ARRANGED BY US

OUTFIT No. 9 — $84.10
Victrola Style No. 9. Mahogany or Oak. Price $75. Equipped with all the latest improvements. The outfit at $84.10 includes two 10-inch Record Albums at $1.25 each, one 12-inch Record Album at $1.50, and twelve selections (six 85c double-faced 10-inch Black Label Records) of your own choice.

OUTFIT No. 80 — $117.80
Victrola Style No. 80. Mahogany, Oak or Walnut. Price $100. Equipped with speed indicator and regulator and many improvements. The outfit at $117.80 includes a set of eight 12-inch Record Albums at $11 for the set, and sixteen selections (eight 85c double-faced 10-inch Black Label Records) of your own choice.

OUTFIT No. 90 — $140.80
The new Victrola Style No. 90. Mahogany, Oak or walnut finish, $125. Equipped with all exclusive Victor features—automatic brake and speed regulator and automatic speed indicator. The outfit at $140.80 includes a set of four 10-inch Albums and three 12-inch Albums at $9 for the set, and sixteen selections (eight 85c double-faced 10-inch Black Label Records) of your own choice.

OUTFIT No. 110 — $246
Victrola No. 110. Mahogany, Oak or Walnut. Price $225. The outfit at $246 includes five 85c double-faced 10-inch Black Label Records, five $1.35 double-faced 12-inch Black Label Records, and $10 worth of Red Seal Records, all of your own choice.

OUTFIT No. 300 Of The Console Type — $271
Victrola No. 300 Mahogany, Oak or English Brown. Newest type, low and long with cabinets at each side of tone chamber. The outfit at $271 includes five 85c double-faced 10-inch Black Label Records, five $1.35 double-faced 12-inch Black Label Records, and $10 worth of Red Seal Records all of your own choice.

OUTFIT No. 120 — $294.25
Victrola No. 120. Mahogany or Oak. Price $275. The outfit at $294.25 includes five 85c double-faced 10-inch Black Label Records and $15 worth of Red Seal Records by such well-known artists as Galli-Curci, Caruso, etc., all of your own choice.

Clip and Mail

LYON & HEALY
52-63A Jackson Blvd., Chicago, Ill.

Send me without obligation Catalogs of the new style Victrolas, lists of records and full details of your special offer.

Name .....

Address .....

.....

Violin and Violoncello

64979—Faust—Waltz—Violin— $1.25 — Morini
64947—On Miami Shore—Violin— $1.25 — Kreisler
64932—Nina—Violoncello— $1.25 — Kindler
64917—Sicilienne and Rigaudon—Violin— $1.25 — Heifetz
64890—Chanson Indoue—Violin— $1.25 — Kreisler
64861—Fond Recollections—Violoncello— $1.25 — Kindler
74660—(a) Berceuse—(b) Valse du Ballet—Violin— $1.75 — Heifetz
74682—Song Without Words—Violincello— $1.75 — Kindler
74626—Introduction and Tarantelle—Violin— $1.75 — Heifetz
64958—Last Rose of Summer—Violin— $1.25 — Elman
64924—Love Nest—Violin— $1.25 — Kreisler

Dance

18778—Learn to Smile—Fox Trot—Whiteman's Orch. 85c
Oh! Me, Oh! My—Fox Trot—Whiteman's Orch.
18788—Baby in Love—Fox Trot—Hackel-Berge Orch. 85c
Last Waltz— Hackel-Berge Orch.
18790—Ilo—Fox Trot— All Star Trio Orch. 85c
Mimi—Fox Trot— All Star Trio Orch.
18779—Na-Jo—Fox Trot— Benson Orch. 85c
San—Oriental Fox Trot — Benson Orch.
18797—Bring Back My Blushing Rose—Fox Trot—Shilking Orch. 85c
Stolen Kisses—Fox Trot— Coleman's Orch.
18783—In My Tippy Canoe—Waltz—Hackel-Berge Orch. 85c
Where the Lazy Mississippi Flows—Waltz—Hackel-Berge Orch.
18791—Baltimore Buzz—Fox Trot—Blake's Shuffle Along Orch. 85c
Bandana Days—One Step—Blake's Shuffle Along Orch.
18787—You're the Sweetest Girl—Fox Trot—Whiteman's Orch. 85c
Vamping Rose—Fox Trot—All Star Trio Orch.
18715—If You Could Care—Waltz— Smith's Orch. 85c
Happy—One Step— Smith's Orch.
18719—Honeydew—Medley Waltz— Smith's Orch. 85c
Honeydew—Medley One-Step— Smith's Orch.
18714—Tip Top—Fox Trot— Six Brown Bros. 85c
If a Wish Could Make It So—Fox Trot—Six Brown Bros.
35708—All for You, Happiness—Fox Trot—Whiteman's Orch. $1.35
Moonbeam's Pining—Fox Trot—All Star Trio and Orch.
35706—Sally—Medley Fox Trot— Smith's Orch. $1.35
Lady Billy—Medley Fox Trot— Smith's Orch.
35707—Why Don't You, Marimba—Fox Trot—All Star Trio $1.35
Siren of a Southern Sea—Fox Trot—All Star Trio

Favorite Songs

64793—Bring Back My Bonnie to Me— $1.25 — Gluck
64839—Her Bright Smile Haunts Me Still— $1.25 — Johnson
64795—Kiss Me Again— $1.25 — Garrison
87525—Oh, That We Two Were Maying—Homer $1.50 — Gluck-
55079—The Heart Bow'd Down (Bohemian Girl)—Werrenrath $1.50
Faust—Even the Bravest Heart— Werrenrath
45216—I Cannot Sing the Old Songs— $1.00 — Alcock
I Have a Dream— Alcock
46174—Sweet and Low— $1.00 — Baker
A Southern Lullaby— Baker
17234—The Rosary— 85c — Wells
For All Eternity— Turner

Check the records you wish, tear out list and send in with coupon above.

LYON & HEALY
FOUNDED IN THE YEAR 1864
EVERYTHING KNOWN IN MUSIC
South Side Shop
1018 East 63rd Street
Branch Shops Open Evenings
Wabash Avenue at Jackson Boulevard
TELEPHONE WABASH 7900
North Side Shop
4646 Sheridan Road
Branch Shops Open Evenings

LUCY HAGENOW BARES CAUSE OF ABORTION WAVE

Legitimatize Child, Her Remedy for Evil.

"Fear of the loss of their jobs, even more than the terror of the social stigma attached to the unwed mother, leads women and girls to the annual harvest of Chicago's abortion parlors."

This was the statement yesterday of Dr. Lucy Hagenow, aged midwife, through whose office for the last forty years sorrowing women have passed, some to regain the bluebird of happiness, and others—so grand juries have decided—to find death.

Dr. Hagenow has served time in Joliet penitentiary for murder by abortion. She has been indicted time and again on the same charge. She is reported to be over 75 years of age, but denies that she is that old. She is at present out on bond awaiting trial on a charge of having performed an illegal operation upon Mrs. Fred Albrecht, now seriously ill at the county hospital. Another alleged victim, Mrs. Frances O'Reilly, 6226 Greenview avenue, a patient at St. Joseph's hospital, is said to have signed an accusing statement against her.

Denies Illegal Operations.

Dr. Hagenow not only denied her guilt in these two cases but declared she never has performed an illegal operation in her life. Whatever the merits of her assertion in this regard, she probably knows as much if not more of the methods of unprincipled physicians and unscrupulous midwives and the secrets of the great army of women upon whom they thrive than any person in Chicago.

THE TRIBUNE wanted to know what were the greatest contributing factors and aids of the abortion evil. What was the remedy? Did young girls or middle aged women, single or married, wealthy or poor, intelligent or ignorant comprise the majority of the victims?

These questions the aged midwife answered and in doing so turned over a sordid page of Chicago's life—a musty page, yellowed by years of heartaches, sickness and death.

Most of Them Unwed.

"Married or single?" she repeated. "That I can truthfully tell. They come here and tell me they have been married. Only a few have admitted their unmarried state but it is my opinion most of them are unwed. They do not give me their real names or addresses. Most make no explanation. They want medical aid and I attempt to give it.

"Their age? Most of them are under thirty—around twenty and even younger. Yes, they have come much younger than twenty. But the older ones come too—mothers of four and five children who are too poor properly to care for larger families.

"But none of them are ignorant. I tell you the girl of today is wise. They know every remedy. They have tried them all before they come to me. That is why the midwife gets the blame for it all. These girls first start out by taking pills—bushels of them. They go from drug store to drug store, buying patent remedies, medicines that ruin their health. In a very few instances, these drugs work, but more often they fail.

"Then they try more violent methods, swallow huge quantities of more violent drugs. Finally they try to operate on themselves. Blood poison is the inevitable result.

Finally Rush to Her.

"Finally, in desperation, they rush to a doctor, who often refuses to treat them. Then to a midwife who has little or no knowledge of medicine or surgery and who only aggravates their condition. Then to me. They come to me weak and fainting and miserable and pleading for me to help them, as a dope fiend appeals to a physician for opiates. I do what I can for them. Most of the time antiseptic solutions do the work and they recover, but sometimes they are past medical aid.

Dr. Hagenow stroked her white hair with her wrinkled hand and wept.

"I am getting too old to stand any more trouble," she said. "I have seen too much of it. And why do they come to me in the first place? Money, money—that's it. They don't want to spend any money. Of course, they do not want the stigma that attaches to the unwed mother—if society knew no such thing as the illegitimate child this cause would be removed—but greater than this social question is the economic one. They tell me: 'I can't afford to go to a hospital and have my baby. I'll lose my job. I'll lose my pay, and I have my mother to support.'"

Majority of Working Class.

"And are all who come to you of the working class?" she was asked.

"Most of them. The ones who have money take their troubles to their family physicians. Those are the cases you never hear of."

Back in 1915 Dr. Hagenow was interviewed while she was in prison. She described regular colonies of physicians in Chicago who made a business of illegal operations.

"My memory is not so clear now," she said, "but what I said then was true. What I have heard since I came back is only hearsay—stories my patients tell me. But I do know that more illegal operations are performed every day in Chicago now than there were ten years ago.

"How can they be stopped? They can't be. They can be materially reduced by legitimatizing every child, by providing retreats for the unwed mother, where she can give birth to her child without economic loss to herself and those dependent upon her, by impressing upon girls the necessity for consulting reputable physicians and educating them to the dangers of home remedies."

CRACK SHOTS, ALL



Back to Delafield, Wis., yesterday went six happy youths and one happy captain of St. John's Military academy. The rifle team, champions of Wisconsin, had again successfully invaded Chicago. Friday the boys outshot the team of Northwestern university's R. O. T. C. by a score of 372 to 358. Yesterday they beat a team picked from Chicago High school R. O. T. C.s by Capt. Frank Beals, 378 to 363. "We are considering a trip to Georgia to shoot against the infantry school at Camp Benning," said Capt. J. B. MacKenzie, instructor. "We challenge any school in the country." Left to right in the photo are: (Back row) C. R. Baker, F. K. Farmis, T. W. Proctor, and Capt. McKenzie. (Front row) W. R. Osborne, C. Van Deventer, and S. W. White. [TRIBUNE Photo.]

RED TAPE STOPS R. R. PROGRESS IS VIEW OF SCHWAB

Urges Repeal of Laws That Bar Initiative.

New York, Jan. 14.—A call upon the American people to repeal all the laws that repress initiative on the part of the men in charge of the railroads, restrict enterprise, and dampen their enthusiasm was made tonight by Charles M. Schwab, chairman of the board of the Bethlehem Steel corporation, in addressing the Ohio Society of New York.



CHARLES M. SCHWAB. [Copyright: U. & U.]

He asked that this be done as a measure to contribute to the revival of prosperity in the United States, saying that "at every turn the railroad managers were hemmed in by rules, regulations, and restrictions which deprive them of power to exercise their discretion, prevent the exercise of the sound business judgment which had grown out of their long experience, and interfere with their doing acts which if done would contribute immeasurably to the restoration of prosperity."

What Is Needed for Progress.

"You never make progress by hamstringing ability and initiative, and no industry ever gave good service long if it was not prosperous itself."

Saying he had been informed $5,000,000,000 would be required to put the transportation companies abreast of the nation's commercial requirements, Mr. Schwab termed an "impossible situation," the fact that more miles of track had been abandoned in the last two years than were built in that time, and probably more cars retired than installed.

Restrictive Laws Harmful.

Because of restrictive laws, Mr. Schwab said, railroad rates no longer were responsive to the changing commercial needs, the managers had been shorn of the power to exercise enterprise and private capital was unwilling to embark in railroad development except under rigid guarantees.

"We should stop knocking our railroads, their presidents and railroad men in general," he added.

FALL FROM TRAIN FATAL.

Walter Carson, 58 years old, 1720 North Tripp avenue, died yesterday at the Washington Boulevard hospital as a result of injuries suffered when he fell off a train at Hermosa, Ill., Dec. 23.

SPENCER, NOTED INVENTOR, DIES; KNEW A. LINCOLN

Designed First Repeating Rifle.

Hartford, Conn., Jan. 14.—Christopher Minor Spencer, one of the best known American inventors, died at the home of his son, Roger M. Spencer, here today. He was 88 years old.

Mr. Spencer patented scores of important mechanical devices, including the Spencer repeating rifle and a shotgun, an automatic thread spooling machine, a steam automobile, a drop forge and other types of implements and machinery.

Born June 20, 1833, at South Manchester, Conn., young Spencer began the study of mechanics in 1846 under his grandfather, who had been an artilleryman and armorer in the war of 1812.

Explained Rifle to Lincoln.

During the civil war he taught Abraham Lincoln how to handle the new Spencer rifle, 200,000 of which were subsequently supplied to the Union army.

His first invention, built in 1848, was a stationary steam engine. Later Mr. Spencer became a locomotive machinist for the New York Central at Rochester, N. Y., and from 1854 to 1857 was a gunsmith in the Colt armory at Hartford, Conn.

Instructed Union Soldiers.

From 1862 to 1865 he was engaged at the front in instructing Union troops in the use of the new weapon. During the period of 1868 to 1876 Mr. Spencer developed various drop forging processes and also an automatic screw machine, the result of which was to obviate hand labor. In 1880 he invented a "pump" or "trombone" action repeating rifle and shotgun.

HESS FURNACES

DULL SEASON PRICES on HESS FURNACES Are Now in Effect.

For a quarter of a century we have sold furnaces during the dull season at reduced rates to keep employed as many men as possible.

These rates are the lowest of the year, and are so guaranteed.

Should there be any further reduction before October 1st, we agree to refund to each dull-season buyer, the amount of such reduction.

Quick service from our Chicago or Milwaukee Office. Address either.

NONE BETTER

HESS WARMING & VENTILATING CO.

TOP FLOOR TACOMA BUILDING

STOUT WOMEN

Here Is the Season's Greatest Saving Opportunity—Our Entire High Grade Distinctive Winter Stocks Now Being Closed Out Regardless of Cost—at

Guaranteed Savings of 1/4 to 1/2

Wabash Avenue at Washington Street — Lane Bryant — Wabash Avenue at Washington Street

January Clearance

Especially Featured for This Week

EXTRAORDINARY — Silk—Wool Dresses — In the season's most fashionable materials and styles—sizes 38 to 56. **29.50** *Values to 59.50* — SECOND FLOOR

EXTRAORDINARY — Warm—Stylish Coats — Coats of the highest character—many trimmed with furs—sizes 38 to 56. **45.00** *Values to 79.50* — SECOND FLOOR

EXTRAORDINARY — Modish—Smart Suits — Stunning Suits of rare beauty—now offered below cost—sizes 38 to 56. **29.50** *Values to 69.50* — SECOND FLOOR

SPECIAL GROUPS — *Dresses and Suits* **39.50** *Values to 79.50* — SECOND FLOOR

SPECIAL GROUPS — *Coats, Suits, Dresses* **59.50** *Values to 95.00* — SECOND FLOOR

SPECIAL GROUPS — *Coats, Suits, Dresses* **79.50** *Values to 139.50* — SECOND FLOOR

All Other Highest Grade Coats, Suits, Wraps, Dresses and Gowns Reduced to $95, $110, $125 to $195

Sale of White for Stout Women

A money-saving event embracing our entire high grade stocks of New Blouses, Slips, Envelopes, Chemise, Combinations, Bloomers, etc. Unusual savings.

EXTRA SPECIAL — **Chemises** — Sizes to 56 bust
Nainsook and Cotton Crepe; plain and lace trimmed, 1.25
Nainsook; dainty embroidered top, 1.65
Nainsook; fine quality lace trimmed, 2.25
Nainsook; fine lace and embroidery, 3.95
All others reduced proportionately — MAIN FLOOR

EXTRA SPECIAL — **Petticoats** — Sizes to 70 hip
Muslin, wide embroidered flounce, 2.95
Muslin, eyelet embroidered flounce; embroidered at top, 6.50
Nainsook, pointed flounce, embroidery and lace trimming, 7.50
All Philippine Underwear Reduced for Clearance. — MAIN FLOOR

EXTRA SPECIAL — **Corsets** — Sizes 26 to 44
The Lane Bryant Corset is the finished product of over 20 years of experience in making and fitting Corsets for stout women. Today, there is no better corset made for Stout Women—*at any price!* These reduced prices offer an exceptional opportunity to get the very best.
3.95 4.95 7.95 9.95
Made of Pink or White Coutil or Brocade, finished with dainty lace or embroidery; front and back lace models. Expert Corsetieres to fit you.
All higher cost Lane Bryant Corsets Reduced 1/3 to 1/2. — MAIN FLOOR

EXTRA SPECIAL — **Nightgowns** — Sizes to 56 bust
Nainsook, daintily lace trimmed, 1.50
Nainsook, lace and embroidery trimmed, 1.95
Nainsook, lace, insertion and embroidery trimmed, at 2.95
All our finest Nightgowns reduced in price—elaborately trimmed with lace, embroidery and tucks.
3.95, 4.95, 5.95 — MAIN FLOOR

EXTRA SPECIAL — **Blouses** — Sizes to 56 bust
Voile Blouses that are simply exquisite; good quality, prettily tucked and lace trimmed. The savings are really worth while. A good time to stock up. Note the low prices.
1.95, 2.95, 3.95 up — MAIN FLOOR

Lane Bryant Basement

Silk—Wool DRESSES: 10.95 *Values to 24.50*; 17.95 *Values to 34.50*
Warm—Stylish COATS: 19.85 *Values to 37.50*; 24.50 *Values to 47.50*



Jersey Sleeveless Dress — *All Wool Serge* — *All Wool Tricotine* — *All Wool Zibeline* — *All Wool Bolivia*

Dresses as illustrated in center Now 24.95—Val. to 49.50
Other Dresses 29.75, 39.75—*Val. to 69.50*
The Dresses are without exception the biggest bargains of the season; all popular silk and wool materials. The illustrations are merely examples—*50 other styles just as charming—just as big bargains.*

Coats as illustrated at right Now 29.85—Val. to 49.50
Other Coats 39.50 and 49.50—*Val. to 79.50*
The Coats Every Coat is "Lane Bryant" made; stylish, warm and magnificently lined and interlined; wanted materials, but not all sizes in every color and material. *75 other styles equally as pretty. Big Bargains!*

The O-G Semi-Annual Sale

is the Sensation of the Season!



46 styles of smartest, newest *O-G Shoes for Women* to choose from Monday *in the O-G State St. Bootery*

—at—

$5.85

(VALUES TO $12!)

Early Shoppers will secure Widest Choice

Each and every pair bears the famous O-G trade mark.

O-G Silver Cloth, Strap, Evening Slippers, values as high as $15—on sale only in the O-G State Street at $7.85

O'CONNOR & GOLDBERG

205 STATE STREET, SOUTH

This footwear also featured in all O-G stores for women

4616 SHERIDAN ROAD, NEAR WILSON

6 SOUTH CLARK STREET — 3225 ROOSEVELT ROAD — 1253 MILWAUKEE AVENUE

Cut Prices — Easy Terms

OPEN MONDAY EVENING — Starck — OPEN MONDAY EVENING

210-212 S. Wabash Ave.

Great 2 Days' Cut Price

Phonograph Sale

OPEN MONDAY EVENING

Monday and Tuesday Only

Entire stock of new sample SHOPWORN and second hand PHONOGRAPHS to be SACRIFICED within the NEXT two DAYS. WE MUST have ROOM. Hundreds of New "STARCK CLASSIQUE" Phonographs are now being finished up in our GIGANTIC FACTORIES. Here is YOUR chance! We have a BARGAIN for YOU, one that will JUST SUIT your TASTE and YOUR POCKETBOOK, regardless of HOW much or how LITTLE you WISH to PAY. MAKE up your MIND to BE here EARLY.

You Cannot Afford to Be Without a Phonograph at These Prices and Terms!

PRICES unbelievably LOW and TERMS so EASY that you will NEVER miss the MONEY. Among THESE used BARGAINS listed BELOW you will FIND nearly every WELL KNOWN standard make.

Bargain No. 6	Upright model...	$75
Bargain No. 2	Upright model...	45
Bargain No. 9	Upright model...	67
Bargain No.13	Upright model...	135
Bargain No.42	Upright model...	87
Bargain No.11	Console model...	137
Bargain No. 3	Upright model...	50
Bargain No.10	Concert size	98
Bargain No. 5	Period model...	110
Bargain No. 1	Upright model...	77
Bargain No.19	Console model...	145
Bargain No.16	Table Style ...	39



A Beautiful Cabinet Model Phonograph Reduced to $45

Trade in Your Present Talking Machine or Piano regardless of age or condition, as part payment toward any of these bargains. We will allow full present cash value.

Terms Only $5 *Per Month*

Place one of these splendid phonograph outfits in your home—tomorrow. A beautiful selection of music and a full supply of needles are included with every instrument. Think of the world of enjoyment for you, your family and friends. Dull moments become alive with intense interest. You will find the phonograph will become the life of the home.

OUT-OF-TOWN CUSTOMERS write for complete factory bargain list. We ship anywhere in the U. S.) from our factories, Chicago, on FREE TRIAL. NO MONEY DOWN; EASY TERMS.

P. A. Starck Piano Co

Manufacturers of Starck Grand, Upright and Player-Pianos

210-212 S. Wabash Ave. (Near Adams) Chicago

OPEN MONDAY EVENING

Chicago Tribune.
THE WORLD'S GREATEST NEWSPAPER

THE TRIBUNE COMPANY, PUBLISHER.

ENTERED AS SECOND CLASS MATTER AUG. 8, 1906, AT THE POSTOFFICE AT CHICAGO, ILL., UNDER ACT OF MARCH 3, 1879.

All unsolicited articles, manuscripts, letters, and pictures sent to The Tribune are sent at the owner's risk, and the Tribune company expressly repudiates any liability or responsibility for their safe custody or return.

SUNDAY, JANUARY 15, 1922.

"Our Country! In her intercourse with foreign nations may she always be in the right; but our country, right or wrong."
—Stephen Decatur.

THE TRIBUNE PROGRAM FOR MIDDLE WEST DEVELOPMENT

1. A Square Deal in Congress for the Middle West.

SHALL WE REPUDIATE THE DECLARATION?

"We hold these truths to be self-evident; that all men are created equal; that they are endowed by their Creator with certain inalienable rights; that among these are life, liberty, and the pursuit of happiness. That to secure these rights governments are instituted among men, deriving their just powers from the consent of the governed."

If there is a touchstone of Americanism it is these words of the Declaration of Independence. They contain the quintessential spirit of the American democracy. Its basic principles are two, equality before the law and the consent of the citizen. Equality, it has been said, is the soul of republics, and in a maxim of Montesquieu, the great political philosopher of France, is found the key to the doctrine of consent. "Government," he says, "is like all other things in the world: to preserve it, it must be loved."

We ask the advocates of restriction of Chicago's representation to ponder the foregoing and to test their proposal by the test of Americanism. Chicago asks no other or better defense than arises from these central principles of American democracy.

It is strange, indeed, that 147 years after the publication to the world of America's creed it should be necessary, or, at any rate, desirable, to appeal to any public body or to any community in the republic on behalf of the principles of political equality and consent of the governed. Yet there is observable today a persistent tendency to ignore both in mistaken attempts to use political power for the correction or prohibition of specific evils, and unless we are to suffer a fatal disintegration of the foundations of the American fabric we must resist the danger vigorously and in time.

We need at this moment a revived allegiance to basic American principles of liberty and equality. Our generation has accepted the gifts our forefathers fought for and won for us, as an heir accepts the inheritance which the thrift and industry of another has amassed for his enjoyment. We are in peril of losing our inheritance through not having paid for it. Our rights and privileges have been handed to us and we take them for granted. We must realize that we cannot keep them unless we understand them and understanding guard them jealously from the encroachments to which they are and always will be subject.

The American republic was the first in history to realize, at least approximately, the principle of equality of the individual before the law, as expressed in manhood suffrage. Even with us property qualifications for the franchise persisted as late as 1845. The Negro was not granted the franchise until a civil war had won it for him, and woman was not admitted to the full privilege of citizenship until 1920. But Jefferson's formula for American republicanism embodied the principle of equality, and it became the living breath of our political being, eventually forcing complete recognition.

The republics that preceded ours were essentially different from ours, in that they did not possess this basic principle of equality. They were republics in that sovereignty derived from citizenship and not from the sovereign in his own person. But the democracy of Athens was limited to a minority of enfranchised persons, while the nation included a larger body without suffrage, but subject to the rule of the state, and outright slaves. The so-called republics of mediæval and renaissance Italy were narrow oligarchies or aristocracies, and though the federated republics of the Netherlands renounced the sovereignty of the Spanish autocrat and delegated the functions of rule to a stadtholder, the franchise was limited and the derivation of power was from a comparatively small class. Even in England, after the overthrow of the institution of unlimited monarchy, the theory of monarchical authority survived and still survives, since the king is sovereign "by the grace of God" in spite of the legal fact that his authority derives from parliament. In England, too, the franchise has been closely limited until recent years.

But on the threshold of its existence, the American republic declared that all men are born equal and that governments derive their just powers from the consent of the governed. These were the corner stones of America's political faith and have been the breath of American national life. Steadily American instinct has worked for the realization of these principles and upon them rests still the noble structure of our republic, the first in all history erected and successfully maintained upon such a base.

They are as valid today as in 1775 and as worthy of our devotion and zealous guardianship as of that of the fathers'. But restriction of representation is not compatible with them. It destroys the political equality of the citizen who dwells in one place with the citizen who dwells in another. It deprives him of his due share of political force and governs him in that degree without his consent. Inherently and inevitably restriction is denial of the principles of equality and consent, the soul of our republic and the mainstay of its preservation. If restriction is imposed and sustained it will mean that for the first time in American history we have turned back upon the path and with heedless hands have begun to tear down the edifice which all struggling peoples of the world have envied us, and in which we and our forbears have dwelt in fruitful harmony for generations.

What argument of illusory expedience can prevail against the testimony which our national experience brings to the support of these American principles? What appeal of weak fears or class or local feeling but must be outweighed in the conscience of every true American by the proved wisdom of these enduring truths of the Declaration? Surely the time has not come when an American commonwealth will barter its birthright for a mess of pottage.

STRIPPING THE NATION OF DEFENSE.

Trotzky says soviet Russia must maintain an army of 1,595,000. This is a force nearly as large as the combined armies of France, Germany, and Italy in 1913. The czar's army was only about 14 per cent larger than that which the soviet Napoleon wants to keep up.

France, three years after peace, has an army of 818,000, or about 30 per cent larger than the force she considered necessary for defense in 1913.

The German army has been broken up and the greater part of its material surrendered. Italy is reducing her army and Geat Britain also. But all the smaller nations, including the former members of the Austrian empire, are maintaining considerable forces—Poland 815,000, Roumania 323,000, Czecho-Slovakia 216,000, Spain 216,000, Greece 240,000, Jugo-Slavia 194,000, Switzerland 170,000, etc. Japan has an army of 273,000.

Congress has cut our army to 150,000, and there are congressmen now proposing to reduce it to 75,000. According to the careful estimate of former Chief of Staff March, 200,000 is the minimum number necessary to garrison our possessions and coast defenses, do necessary police work at home, maintain such a framework of organization as could be filled up in case of war by civilian soldiers and recruits, help in the teaching and training of the guard and reserve, and carry on the services of supply, etc., essential to the maintenance of the military establishment.

The cut already authorized compels the reduction of the skeleton establishment which our policy demands as the minimum for police and training purposes. It means if war comes we shall have too few organizations ready for expansion, too few staffs ready to organize recruits and command new units, too few trained or partially trained officers to lead the expanded army. That means haste, delay, inefficiency, and a wholly unnecessary waste of life on the battlefield.

The pressure for economy we appreciate, and wise efforts to reduce certainly deserve support. But there is a point at which retrenchment ceases to be economy and becomes waste, and that point already has been passed by congress in its dangerous parsimony with respect to both the navy and army. The fleet has had to give up target practice and maneuvers. The army has had to refuse citizens seeking training, reduce its combatant organization, and let many officers go.

There is nothing in the state of the world or in international relations which justifies reducing our strength to that of a third or fourth rate power. There is nothing to be expected from the Washington conference which justifies it. War, we hope, is not imminent for us, but it is a possibility of the future, and will become a probability if we reduce our strength to a point at which an attack upon us or gradual infringement of our rights and interests can be safely tried by any of our powerful rivals.

Modern war cannot be improvised over night. There must be an adequate force on land and sea in peace time to train officers and men and maintain both a defense for sudden attack and an adequate foundation upon which a war army and navy can be promptly developed when war comes. We cannot let our defense plant go to seed and expect to remake it at once when war comes.

These are the truisms of our experience. They are written in the huge figures of our war cost taxation and more tragically in the blood of thousands of our soldiers who died in France, an unnecessary sacrifice, the exorbitant price of our want of preparedness. The late Lord Fisher wrote to a friend in 1918 that he had heard of American attacks that were like shambles. We know it frequently cost four to ten times as much for American troops to take objectives as it did the seasoned and skillful French. That was not the fault of the soldiers, but of the national policy which refused proper preparation in peace time. It was a policy which called itself economy, but its real name is waste, the worst kind of waste.

TO CARRY ON FOREST CONSERVATION.

A point probably known to but few Americans, even among those interested in the conservation and replanting of American forests, was made by W. L. Hall, representing the Union League club of Chicago, advocating the Snell-McCormick forestry bill before the house committee on agriculture. It is that the national forests purchased by the government under the Weeks law have returned dividends of more than 6 per cent to the government. There is a practical and extraordinary demonstration of the value of a sound forest conservation policy.

Not only has the money invested in these forests returned good cash dividends to the government but a future supply of timber has been assured and a protection has been afforded to watersheds and navigable streams which is invaluable. It is the purpose of the bill now before the house committee to extend this work. That is a purpose worthy of support.

More than 230,000 acres of timberland on the watersheds of Virginia, West Virginia, Pennsylvania, and Georgia have been offered to the government for extension of this conservation work at prices ranging from $3 to $5 an acre. They probably would bring considerably more than that now in the commercial market, and certainly will bring more than that in the near future. Appropriation for such purpose, however, was omitted from the budget on the ground of economy. The bill under consideration seeks to correct that omission. An appropriation of $50,000,000 is asked.

There is danger in going outside the budget to this extent, even though expenditure might be distributed over a number of years. Such disregard of the budget sets a bad example. But an appropriation sufficient to establish the principle and fix the policy of continued purchases along this line, and sufficient to maintain the forestry organization which has been developed at great expense, certainly is advisable.

Extension of national forests, conservation of timber, protection of watersheds, and improvement of commercial forestry are forms of governmental activity of supreme value to the country. When they can be accomplished with a simultaneous return of 6 per cent cash dividends, the elimination of such work through the cutting off of all appropriations is a questionable economy.

CRUEL CRAB.

"Jack and I had planned an ideal life; love in a cottage and all that, you know."

"Well, why didn't you carry it out?"

"The man who owned the cottage insisted on his rent in advance."—Minneapolis Journal.

BEWARE THE HENS!

Huh—Those two old gossipers have been setting on the piazza all the afternoon. Wife—Not setting, dear; you mean sitting. Hub—I mean just what I said. I'm sure they're hatching out trouble for somebody.—Boston Transcript.

A LINE O' TYPE OR TWO

How to the Line, let the quips fall where they may.

SO THAT'S why Mary wanted our oubliette! A grand opera seneschal came breathlessly to the Colyum Friday night and said, please, could Mary borrow the oubliette? Yesterday morning we found out they were oubletting Salome. We saw Tristan *und* Isolde Friday night and got an idea. While we do not approve of Salome, wouldn't it be a good idea not to disappear the vamp entirely but to sort of correct the girl and let her display her high spirits under proper supervision? While attending Tristan *und* Isolde and sternly holding the right foot four inches from the floor, it occurred to us that it would be nice if there was just a little more snap—you know what we mean—in the opera. Now, Mary, why couldn't you fire Isolde and let it be Tristan *und* Salome? Wagner's music would have a somnolent influence on Salome—unless she held her right foot four inches from the floor all the time—and Salome, even if somewhat subdued, would certainly make Pelleas sit up and take notice.

A HOMING HEART.



Back in the town of big money
I know you're laughing and gay,
But down in your heart, old honey,
Joy hasn't its same old sway.

Here, in this dreary village,
I'm slaving away at my task,
Guarding against men's pillage
To give you all that you ask.

But each day's a little nearer
To the time I'll kiss you and say
"True Heart, I loved you the dearer
Even though I was miles away."
SHAMUS.

Well! Well! You Husbands! How Many Languages Do You Speak! How Many Trades Did You Learn! What Did You Do with Those Golden Hours! Come! Speak Up!

Dear R. H. L.: While sailing through "The Art of Reading" my voyage was delayed by the following cold fact, an iceberg, asitwer: "Always have a book at hand, and, whether the opportunity brings you two hours or ten minutes, use it to the full. An English scientist learned a language in the time his wife kept him waiting for the completion of her evening toilettes." For no reason whatsoever may I not inquire why there could not be a supergalaxy of linguists? SEA WOLF.

We Are If We Are, but Are We! And What Indeed!

R. H. L.: If you are from the same town as Maude Light you are from Bloomington. Maude Light (before she became the famous Margaret Illington) and her brother used to be friends of my sister's chum. What relation does that make me to you? Yours in suspense, G. E. M.

DISCOVERED AT LAST.

Pore granpaw died at eighty-three,
In the winter of ninety-four,
An' up to the last stood straight as a mast
An' hale, an' sound to the core.

He ate his weight at ev'ry meal,
An' smoked, an' drank, an' swore,
An' we used to say, in our ignorant way,
"He's good for ten years more."

We didn't know, what we know now,
An' granpaw's tombstone bears these lines:
"Starved from birth, he quit this earth
For lack of vitamines." DONNO.

THE VAMP!

A vamp is a woman sufficiently courageous to flirt with me. She is one who at a glance is able to penetrate the crudities of life which envelop me, the stupidities of business and matrimony which entomb me—to penetrate these and perceive the fine, high romance which, like a maiden in a tower of ivory, has its dwelling in my soul. Meeting me amid the sterile hurly-burly of the treadmill routine in which I expend myself daily, she is the only one who knows me at once—that it was I of whom Cervantes wrote—it was I of whom Villon sang—it was I of whom Rabelais and Baudelaire have chanted. The Vamp knows this. She alone! She alone! ERIK DORN.

THE YOUNG EXECUTIVE.

Tremendously clever mise-en-scene. Golden neversharp clasped in sensitive fingers. Blocks for notations. Trick telephone devices. Crystal-topped desk. Aggressive jawr. Clears throat ominously. Consults the book surreptitiously. Terrifies salesmen. Patronizes confrères. Whirlwind of energy when the president passes his door. Talks shop to all in radius of the conventional forty rods. Would rewrite the Bible if he could find time. Measured utterances—yards of 'em. Fought in the Swivel War. Buried in memoranda, data (datter), etc. Sticks pins in maps. Others would like to stick fists in his map. Talks of "dealer acceptance," "massed salesmanship," "in the final analysis." Portentously repeats epigrams pirated from others. Reeks of blah. Compiles ponderous portfolios. Combination of Rogerbabson, I. C. S., and the war. "Dictated but not read." "In conference." Harder to see than Tex Rickard. THE GOSWOGIL.

WELL, AS WE USED TO SAY IN FRANCE, OLLIE, IT'S A GREAT LIFE IF YOU DON'T WEAKEN!

The boss' hands are folded—his legs are crossed on high,
He leans back nonchalantly, with a long, complacent sigh.
I rush about in circles—work at least a month behind,
All the Merchandise Department rests upon my jellied mind.

I appeal to him for succor—he adjures me to be calm,
But serene, untroubled quiet is for me no healing balm.
Do you suppose the company could stand the fearful loss
If I'd vamoose some afternoon and leave it to the boss? OLIVE DOUGLAS.

If These People Want War with Us Let's Make 'Em Fight in English! That'll Hold 'Em!

[By Most Honorable Second Post, V. O. W.]

"Dear Sir: I hope you to charge other new motor as soon as you possible. That motor had been many troubles. At one time my brother's hand was to get very hurt by machine, because the motor was to stop very qick. He called man to work for him at $30 for per week. He did not to work about 5 wks. which include doctors bill.

Contractor first sit up motor, it was work not right, he went to call up electric man to fix it, but it was not do any good also. I relate him to change other good new motor much better than you fix. He was not listen to me. After while motor mote 1 or 2 weeks, get trouble again. In second time I tell him to change a new motor, do not to fix it. If you fix that way to spend much money. He said, you do not have the pay for. I let him do so.

I hope to hear you soon."

TH' NEW WAY T' GLORY.

I'se gwine t' Glory in er airyplane.
(Hal-hal-a-hallelujah.)
Po' common trash be ridin' on er train.
(Hal-hal-a-hallelujah.)
White folks can hab dey autymobiles.
Ox-ca'hts good ernuff fo' cheap tar-heels.
But when I sta'hts fo' de promised lan',
Gwine step on de gas, an' wave mah han',
Roa'h th'u de skies to de golden gate,
Ain't even gwine to hes-i-tate.
Nothin' gwine block me on dat road,
Track all cla'r t' mah las' abode.
Pa'hk mah plane in er fleecy cloud,
Call fo' mah ha'hp an' snow-white shroud.
St. Peteh gwine say: "W'y, sho's I live,
Hallelujah, boy, yo's don' a-riv!" E. F. Y.

"EUROPE'S Fate Hinges on Talk in Paris Today!"—Yesterday's W. G. N.

THIS has got to stop! Hank, put those hinges in the Cannery. R. H. L.

How to Keep Well. By Dr. W. A. Evans.

Questions pertinent to hygiene, sanitation, and prevention of disease, of matters of general interest, will be answered in this column. Where space will not permit, or the subject is not suitable, letters will be personally answered, subject to proper limitations, and where a stamped, addressed envelope is inclosed. Dr. Evans will not make diagnosis or prescribe for individual disease. Requests for such service cannot be answered.

[Copyright: 1922: By Dr. W. A. Evans.]

CONGENITAL IDIOCY.

MRS. F. C. writes:

"1. Please tell me about the Mongolian type.

"2. What percentage of Mongolian type grow to manhood?

"3. What are the causes of the Mongolian type?

"4. Do the thyroid tablets help these cases?

"5. Our boy is 6 years old and is what the doctors call Mongolian type.

"6. If we have other children, would they be the same way?"

REPLY.

This is a type of congenital idiocy about which we know but little. The outstanding physical feature is the expression of the eyes. The Chinese appearance of the eyes, with the narrow slit of the lid opening, the peculiar inner corner, and the raised outer corner, is responsible for the name given this type.

But there are other physical symptoms. The tongue is thick, and not infrequently protrudes a good part of the time. The baby is a mouth breather, and when search is made for adenoids it is found that the space in the back part of the nose is cramped.

The skin is thick, as are the lips.

These features suggest Cretinism, but Cretins do not have the round face and the slant eyes of the Mongol, and they do have short leg and arm bones, which the Mongol does not have.

The death rate in childhood of idiots is very high, but especially true is this of Mongolian idiots. Rarely does a Mongolian pass 4 years of age, and Kerley says that in an institution for feebleminded with a population of 300, all over 8 years of age, he found but two of the Mongolian type.

He says that he knows of two growing children with fair intelligence, but definitely Mongolian in features.

This indicates that Mongolianism may not always be clocklike in its various features, but may merge towards the normal.

Mongolian type children teethe late, and generally do not talk until 5 years of age when they talk at all.

No one knows the cause of the disorder. It is said that a majority of cases are born in families wherein one or both parents are old or have recently been through some period of great stress.

Extreme chronic fatigue of the mother is also one of the charged but not proved causes of Mongolianism.

Although every one suspects that some disorder of some ductless gland is at fault, no proof of any sort has ever been forthcoming.

No improvement from the use of thyroid can be expected.

If one case has occurred in a family, there is some additional hazard, so far as the expectancy of other children is concerned, but it is not great. I know of no statistics on the subject, but this opinion seems reasonable to me.

Of the theories as to its cause there should be some increase. However, this condition should not follow the inheritance laws of ordinary idiocy.

All in all, I think the danger referred to in your last question is not great.

KEEP THE AIR FRESH.

A. P. B. writes: "We live in a hot water heated apartment, which at times is exceedingly filled with coal gas. Our complaints have been of no avail. We have opened our windows, but as colder weather approaches, it is not possible. It does not seem to affect vitally another member of the household, although he smells it strongly. But it seems to burn my throat, and my chest pains me continually.

"I have a little 6 months' old baby, and it is a continual worry about her health. My husband claims coal gas will not seriously injure one's health, but I fear for my baby's physical condition if it continues."

REPLY.

I presume you mean that the furnace under the boiler or the chimney leaks and some of the gases given off from the heated coal escape into the furnace room and finds its way to your apartment.

Of these the gases most objected to are those carrying sulphur. The most harmful of the lot, however, is carbon monoxide, which results from incomplete combustion.

I doubt, however, whether under conditions such as prevail in your flat any of these gases ever get into the air there in quantities sufficient to do harm.

You and your baby are much more harmed by the prevalence of high temperature, by dryness of the air, by its staleness and its evenness. Make your home safe by keeping the temperature down, varying it, moistening the air, freshening it, and keeping it clean.

MUST EXERCISE AND DIET.

M. L. writes: "1. Does Epsom salts injure the health when used in the bath?

"2. Is it good for reduction in weight?

"3. How much should be used?"

REPLY.

1. No.
2. No.
3. Do not use it.

STAINING SKIN SPOTS.

Mrs. D. C. D. writes: "Kindly let me know if there is a cure for white spots that seem to spread. They show up like liver spots. I have been troubled with them for five years and my doctor does not seem to know what caused the trouble or what to do for it."

REPLY.

There is a disease of the skin which causes patches of the skin to lose all pigment and appear dead white. It is called leucoderma. I have seen it appear in a case of pernicious anemia. It is liable to develop in the course of other disorders. Nothing can be done for it. Some people stain such spots to make them resemble the surrounding skin.

DIET FOR NEPHRITIS.

J. G. M. writes: "What is the proper diet and proper hygiene for a person suffering from intestinal nephritis?

"How could a person affected with this disease prolong life?"

REPLY.

If there is dropsy eat very little salt in your food and beware of saline cathartics.

Live largely on vegetables, fruits, vegetable soups, breads, cereals, milk, and foods made from milk.

Since this diet may contain but little iron, and sufferers from nephritis need iron, take a good deal of green vegetables and an occasional good steak.

Do not overeat. Avoid gorging with food at any time. Nephritics must be light eaters. Keep the bowels regular. Avoid infections. See that you do not catch cold or sore throat or rheumatism. If you can live in a warm, even climate in winter, do so.

Do not undernourish yourself. Many nephritics are so cautious about eating that they become anæmic, pale, and thin. As important as is overeating, exposure to infection is the principal calamity to guard against.

Go to bed early and get plenty of sleep. Cut out all bad habits.

FRIEND OF THE PEOPLE

Letters for this department must be signed with names and addresses of the writers.

WAGE CLAIM.

Chicago, Jan. 8.—[To the Legal Friend of the People.]—I worked in a bakery and quit about three weeks ago. I have a day and a half of pay coming to me. They refuse to pay me, saying that I didn't give them notice. It is only $3.75, but I worked hard for it and need the money. Am I not entitled to it?

E. R.

If you were employed by the week and worked up to the end of the week you would be entitled to recover the week's wages.

Place your claim in the hands of an attorney. Statute authorizes recovery of attorney's fees on wage claims.

TRIBUNE LAW DEPARTMENT.

NO GROUND FOR DIVORCE.

Chicago, Jan. 8.—[To the Legal Friend of the People.]—Is it possible to secure a divorce on the grounds of nonsupport, without any other reasons whatever, and without waiting two years? The case I have in mind is where the husband has never supported the wife in all their married life, only paying his board.

E. M. D.

No. This is not a ground for divorce under our statute.

TRIBUNE LAW DEPARTMENT.

WATCH YOUR TICKETS.

Chicago, Jan. 9.—[To the Legal Friend of the People.]—On December 26 I purchased two tickets at a loop theater, asking the clerk for tickets for January 3. He sold me two and when we went to the theater and were seated the usher later came and upon looking at our checks found that they were for December 26, the night of the day I bought them. The management will do nothing, saying that I should have looked at my tickets. I think something should be done about it. C. B.

We incline to agree with the management.

TRIBUNE LAW DEPARTMENT.

WHY DID YOU ACCEPT?

Chicago, Jan. 8.—[To the Legal Friend of the People.]—Is there any limit except the sky line that an employment agency in Chicago is allowed to collect? I secured a position through an agency in November, paying $112.50 a month. The agency asks as a fee $35.88.

No wonder they have such nice offices. Can they legally collect these amounts? E. W. H.

Yes. Their charges are limited by the terms of the agreement that their customer accepts as the basis for the service.

Did you agree in advance to pay this amount?

They can collect if you agreed to pay it.

TRIBUNE LAW DEPARTMENT.

PROBABLY ENTITLED TO RECOVER.

Chicago, Jan. 9.—[To the Legal Friend of the People.]—In 1916 a brother of mine, living as a private party in Germany, died and left me 60,000 marks in a German bank. He was a subject of Russia. During the war the bank converted this amount into German war bonds, without my consent. Have they the right to so invest an American's legacy? Do you think I can collect the full amount due me, plus the interest which must have accumulated?

S. R.

First try to find under what alleged authority they made the investment. It seems probable that you are entitled to recover.

TRIBUNE LAW DEPARTMENT.

MEMORY TESTS *Can You Answer These?*

Answers to these questions will be published tomorrow.

1. Which is the "right bank" of a river?
2. For what is Yorktown, Va., famous?
3. What are other names for the American linden, one of our shade trees?
4. What gas in the air keeps us alive?
5. What islands off South America have never been explored?
6. By what nickname was Bob Fitzsimmons, former heavyweight champion, known to boxing fans?
7. Who is the author of "The Biglow Papers" and "The Vision of Sir Launfal"?
8. Do all national banks use the word "national" in their corporate name?
9. Where is the island of Orleans?
10. What is the length of the River Nile?
11. To what nation does the island of Tahiti belong? To France.
12. Where is Lake Champlain? On the border between New York and Vermont.
13. Who was the world's greatest linguist? Cardinal Giuseppe Mezzofanti, who spoke with considerable fluency some fifty or sixty languages, besides having a less perfect knowledge of many others.
14. Which is the better for sleep, a high or a low pillow? Why? A low pillow, because the higher the head is raised the harder the heart has to work to send blood to it.
15. By whom was the game of lacrosse originated? By the American Indians.
16. By what nickname was James J. Corbett, former heavyweight champion, known? Pompadour Jim.
17. Where is the famous Leaning Tower? Pisa, Italy.
18. Who is the new ambassador to Berlin? Former Congressman Alanson B. Houghton of Corning, N. Y., appointed by President Harding on Jan. 5.
19. What is the new record recently set for a nonstop flight by aeroplane? Twenty-six hours, nineteen minutes, thirty-five seconds, performed by Edward Stinson of San Antonio and Lloyd Bertrand of San Francisco on Dec. 30 at Mineola, L. I., New York.

Answers to Yesterday's Questions.

1. Which falls faster, a one pound or a ten pound ball? Both fall just alike. Galileo performed this historical experiment at the Leaning Tower of Pisa before a group of his doubting and hostile philosophical enemies, and thereby won their undying hatred.

EVERYTHING SETTLED FOR—BUT LAST YEAR'S PROMISES



VOICE OF THE PEOPLE

Writers should confine themselves to 200 or 300 words. Give full names and addresses. No manuscripts can be returned. Address Voice of the People, The Tribune.

DOWNSTATE PURITY.

Chicago, Jan. 10.—Mr. Grandon's letter contains the choicest bit of illogical reasoning that has ever been permitted. His absurdity in trying to correct the bad features of our municipal government, by denying us our full share of representation in the legislature, is one stage below insanity. Why doesn't he hit the nail squarely by saying he is at a complete loss to know why Chicago tolerates Thompsonism.

But does this tolerance of ours extend to all phases of our political life? Does Mr. Grandon know the complexity of a great political machine, or is ignorance blindly leading him along? Dunne, Deneen, Louden, have all been from Chicago. Small comes from the purified downstate.

When "Tammany" struck out to grab the state did its ticket come completely from Chicago, or was Joliet, East St. Louis, Moline, Champaign, and Kankakee well represented? From that statement I would infer that not all of the people who favor such a rule are living here, but among the purified downstaters some exist who are willing to sell their birthright.

It is very easy for the gentleman in question to sit in Sterling and tell us how to run Chicago. Why doesn't he investigate conditions here? Rotten as conditions are here, the general plane of municipal government is much higher here than in any of the larger Illinois cities.

In Galesburg, Ill., two years ago existed a street, Ferris by name, that fairly reeked of vice. Was there one hundred such streets in Chicago? I never saw them. Why didn't these purified downstaters wipe such a hell hole up?

And, then, do the people of Chicago act worse than those of downstate? Think back the last few years and then realize if Chicago leads downstate in the number of times the militia was called to assist the local government. CITY.

WHAT THE BANKER REALLY EARNS.

Chicago, Jan. 7.—In your columns yesterday I noted an article signed "Railroader," attacking the policy of a south side bank, in which the statement is made that the bank paid 3 per cent on savings deposits, "while reaping from 15 to 40 per cent on this money under the guise of interest and commission." It is hardly worth while, I know, to try to appease prejudice, but the facts with reference to bank earnings are so readily accessible that no one referring to the matter can excuse being misinformed.

In this case the bank had a profitable year—a profitable year is a year when a bank clears more than their dividends and is able to lay aside something in surplus to meet possible losses on loans. Their net earnings for the year were $80,000; the capital is over $600,000. Assuming that the stockholders might have stayed out of the banking business and invested this capital in real estate mortgages, they could have $36,000 on this money at 6 per cent. The profit then, from the banking enterprise is $44,000. This is the net earning of a bank on five millions of deposits in a good year; 88-100 per cent. If even 1 per cent more were paid to depositors the stockholders would have received less than 6 per cent on their investment. Where is the "10 to 40 per cent" of the Railroader's imagination? I might also refer to the fact that a bank stockholder stands between the depositor and loss not only to the extent of his investment, but to an additional sum of $100 per share. In this bank there is thus six million in security behind the five million in deposits.

JOSEPH J. SCHROEDER,
Executive Secretary, Chicago and Cook County Bankers' association.

CHRISTMAS TREES AND LOTUS.

Chicago, Jan. 7.—Edward E. Johnson's plea for protection of the northern balsam used for Christmas trees, and of the unique but very thrifty establishment of Japanese (not Egyptian) lotus at Grass lake is noted in the Saturday issue. I have my entire life been in touch with the northern forests, as a native of Wisconsin, and for twenty-eight years as a lumber journalist, and the groves of young balsam are quite as prominent a feature of the landscape there in all the wooded and semi-wooded sections as when I first knew them fifty years ago. Balsam fir (which is almost totally valueless for lumber, though used considerably for pulpwood where it attains larger size) does not get very large in Wisconsin before becoming hollow, but reproduces from seed more freely perhaps than any other conifer, and bears very heavy seed crops annually. The available supply extends for hundreds of miles northward through Canada.

My only visit to the lotus beds was made this summer. None of the buds I so carefully selected opened after I got them home and I shall not repeat the experiment, but I could not see any indications in the appearance of the beds that the cropping of buds had in any way reduced the vigor of the plants. It is well known that much of the vigor of the parent plant is expended in maturing seed, and systematic disbudding is often practiced by plant growers. Plenty of pods were ripening for reseeding purposes and altogether I got the impression that it would be found a very difficult matter to exterminate those many acres of lotus if the job were seriously attempted. ALBERT BENJAMIN COXE.

ADVANTAGES OF A CITY LODGING HOUSE.

Chicago, Jan. 1.—Would like to ask Chief Fitzmorris and some of the aldermen "whether, if there are 10,000 homeless, shelterless, and moneyless men within the limits of Chicago, it would not be a better way to provide 'shelter,' at least, in municipal lodging houses than to have each of the 10,000 rustling for a place to sleep in say 9,000 different places in all sections of the city?"

Their present living conditions could thereby be somewhat regulated by making a rule that all desiring shelter should be under the roof of a municipal lodging house by, well, 8 p. m. A better police survey could be had of undesirable unemployment conditions and also welfare work could be carried on at less cost. EXPERIENCE.

POEMS YOU OUGHT TO KNOW

TO ALTHEA FROM PRISON.

By Richard Lovelace.



When Love, with unconfined wings,
Hovers within my gates,
And my divine Althea brings
To whisper at my grates;
When I lie tangled in her hair
And fettered with her eye,
The birds that wanton in the air
Know no such liberty.

When flowing cups pass swiftly round,
With no allaying Thames,
Our careless heads with roses crowned,
Our hearts with royal flames;
When thirsty grief in wine we steep
When healths and draughts go free—
Fishes that tipple in the deep
Know no such liberty.

When linnetlike confined,
With shriller throat shall sing
Thy mercy, sweetness, majesty,
And glories of my king;
When I shall voice aloud how good
He is, how great should be,
The enlarged winds that curl the flood
Know no such liberty.

Stone walls do not a prison make,
Nor iron bars a cage;
Minds innocent and quiet take
That for a hermitage;
If I have freedom in my love
And in my soul am free,
Angels alone, that soar above,
Enjoy such liberty.

IRISH RULE OWN LAND FOR FIRST TIME IN HISTORY

Treaty Is Ratified by the Southern Parliament.

BY JOHN STEELE.

[Chicago Tribune Foreign News Service.]

[Copyright, 1922: By The Chicago Tribune.]

DUBLIN, Jan. 14.—For the first time in 122 years a native Irish government legally exists and for the first time in history Ireland has a popular government for the old Irish parliament, which was abolished by the act of union, was not representative, according to the modern idea.

In fifty minutes this morning the members of the southern parliament ratified the treaty which the Dail had debated on for nearly a month, and appointed a provisional government which is now the legal authority in Ireland.

One-half of the fifty minutes was occupied in signing the roll. The roll was signed by sixty-six members, comprising the whole Griffith party and four southern unionists, representatives of Trinity college, Dublin. The latter are Sir James Craig (not the Ulster premier), B. E. Alton, Prof. Thrift, and Gerald Fitzgibbon. They sat in the front row facing Arthur Griffith and the republican ministers and displayed the keenest pleasure and warmth of welcome in greeting their new colleagues.

The New Government.

The provisional government is composed of Michael Collins, W. T. Cosgrave, Eamon Duggan, Patrick Hogan, Fionan Lynch, Joseph McGrath, John MacNeill, and Bryan O'Higgins. With the exception of Mr. MacNeill, who is the speaker of the Dail, and Mr. Lynch, all these are members of Mr. Griffith's Dail cabinet.

Mr. Griffith himself decided not to become a member of the provisional government in order to keep his promise to the De Valeraites that he would keep distinct the functions of president of the Dail and chief of the provisional government. The government, however, has the power to add to the number of its members at will.

Dublin Castle Is Next Step.

In an exclusive interview to THE CHICAGO TRIBUNE immediately after the meeting, Mr. Collins said:

"This is a governing committee, in which the members will not have distinct portfolios. It is quite possible and quite likely that certain functions may be assigned to individual members, but the same man may look after home affairs one week, for instance, and defense the next. There is no question of sacking the staffs of the existing departments.

"I suppose that our next step will be to walk into Dublin castle, take possession, and make it a present to the Irish people, but the procedure is not to be considered. At any rate, we do not have to go to London for that. All can be done here. It will not be done today, but perhaps on Monday, or at least early in the week, and no arrangements have been made as to whether there will be a public ceremony or not. The fact is we have not even considered such details yet.

Will Add Men Outside Dail.

"It is the intention of the provisional government to add men from the outside who are not members of the Dail or the southern parliament. It is likely that we may ask help from southern Unionists at jobs for which they are best qualified. We have the biggest task before us, and we have to get on with the work."

Late this afternoon Lord Fitzalan, the viceroy of Ireland, went to Dublin Castle expecting to hand over immediately the control of the British to the provisional government, but on his arrival he learned that no arrangements had been made.

Later a record of the morning's parliamentary proceedings was signed by the provisional government, as required by the treaty, and sent by messenger to the Mansion House. It was handed to an undersecretary, who transmitted it to Lord Fitzalan. This makes it almost certain that the handing over of control to the Irish will take place on Monday.

Dail Eireann Kept Alive.

The proceedings today were purely formal. The meeting was called to order by Prof. Patrick O'Maile of Galway, who proposed Liam De Roiste of Cork for chairman. Deputy McNichol was made secretary and Mr. De Roiste made a short statement about the object of the meeting. Pilaris Beaslai proposed that the treaty be accepted and Mr. McBride seconded the motion and it was unanimously carried, as was also the appointment of the provisional government, which was moved by Mr. Ward and seconded by Mr. McKenna.

Then Mr. Griffith made a short statement on his position. He said it was the provisional government's duty to take charge of carrying out the treaty, but the Dail Eireann would continue in existence until the terms were carried out, when the Dail cabinet would call a general election, at which the people of Ireland would freely choose the form of government they wanted. He appealed for all Irishmen to support the provisional government, asking for fair play all around.

"We want all the old differences to vanish," he said, "and we must all work together, regardless of creed or past opinions, for the benefit of the nation."

Southern Unionists Pledge Aid.

Prof. Thrift of Trinity college replied, saying that he was one who had disagreed with Mr. Griffith in the past, but he heartily accepted the offer in the spirit in which it was spoken, and he pledged himself and his associates to the fullest coöperation.

One little act of courtesy by the Trinity college men won them a round of applause. The formal proceedings were in the Irish language, and when the roll was called they answered in Irish "anso." When Trinity's turn came Sir James Craig, who was called first, answered "present," but the others answered in Irish. This was a greater concession than appears, for Trinity college has always been regarded the center of British influence in Ireland, and this was almost a formal assumption of Irish nationality. At any rate, it was symbolic of the new feeling in the union.

Seek Freedom of More Prisoners.

One of the first jobs of the provisional government is to secure the release of the Irish prisoners convicted of offenses in England, who were not included in the king's amnesty order. Mr. Collins said that he would send a man to London tomorrow night to ask the release of these men, of whom there are between 100 and 150. The envoy probably will be Desmond Fitzgerald. It is felt here that a refusal to release them will be a breach of the spirit of the treaty. There is little doubt, however, that they will be held when the effect of continued detention is pointed out to the British.

FREED BY BRITISH



FATHER DOMINIC.

[Chicago Tribune Foreign News Service.]

LONDON, Jan. 14.—[By the Associated Press.]—Father Dominic, who was spiritual adviser to the late Terrance MacSwiney, lord mayor of Cork, was among the thirty Sinn Fein prisoners released from Parkhurst prison on the Isle of Wight today.

Mrs. Gertrude M. White, Long Ill, Dies in Arizona

Mrs. Gertrude M. White, wife of John Eugene White, for many years a real estate operator and builder on the west and northwest sides, died at Tucson, Ariz., last Friday after a long illness of tuberculosis. In addition to her husband she is survived by two sons, Leonard and William; her mother, Mrs. Winifred Healy, and five brothers, Martin J., Paul J., Thomas, John and Louis. The body will arrive in Chicago Tuesday. Interment will be at Mount Carmel following services at the Church of Our Lady of Grace.

DEATH NOTICES

IN MEMORIAM.

BERG—Jeannette Berg. In memory of our dear mother, who died one year ago, Jan. 15, 1921.

ALBERT, JENNIE, AND AXEL.

BURNS—Winnifred Burns. In loving memory of our dearly beloved mother, who passed away two years ago today, Jan. 15, 1920. Gone, but not forgotten.

FROM LOVING SONS AND DAUGHTERS.

THOMA—Katherine A. Thoma. In loving memory of my darling mother, who is spending her 58th birthday in heaven today, Jan. 15, 1922.

My lips cannot speak, but I love you;
My heart cannot tell what to say.
God only knows how I miss you.
In a home that is lonesome today.

LOVING DAUGHTER ISABELLA.

ARCTANDER—Dorothea Aretander, nee Offerson, mother of Horace, sister of Mrs. Petra Nerland, Louis and Charles Offerson, grandmother of Horace and Mrs. Estelle Rumnita. Funeral from chapel, 2346 W. Madison-st., Monday, at 2 p. m. Interment Forest Home.

BACON—Dr. Martin W. Bacon, Jan. 14, 1922, father of Rose and Edith Jane Bacon. Funeral services at chapel, 63d and Harvard, Monday, Jan. 16, at 2:30 p. m. Interment private.

BALDWIN—Edgar Baldwin, beloved husband of Lillian (nee O'Neal), fond father of Loretta, Edgar Jr., George; stepson of C. Metz. Funeral from late residence, 5237 S. Aberdeen-st., Tuesday, Jan. 17, at 9 a. m., to Visitation church, where high mass will be celebrated. Interment Mount Olivet.

BENNETT—Annie E. Bennett, age 57, daughter of the late William and Sarah Bennett of Waukegan, Ill., at San Diego, Cal., Jan. 12. Funeral at Waukegan Wednesday, Jan. 18.

BIEDERSTADT—Edward W. Biederstadt, beloved husband of Phoebe Selle Biederstadt, fond and only brother of Mrs. Charles Kirchner, passed away Dec. 16, 1921, at Denver, Colo., and was laid to rest Dec. 20 at Crown Hill Burial Park, Denver.

BLOCK—Mrs. Sarah Block, beloved wife of Samuel, fond mother of Mrs. Max Goldberg of Brooklyn, N. Y., Mrs. Max Hoffman, Mrs. Harry Wolf, Lillian, Louis, Hattie, and Irving, age 53. Funeral from late residence, 1241 S. Turner-av., Monday, 2 p. m. Kenosha [Wis.] papers please copy.

BREEN—Celia Breen, nee Burns, beloved mother of Eleanor, sister of Mrs. P. Mullins, at the residence of her sister, 2628 W. Adams-st. Funeral Monday, 9 a. m., to Precious Blood church. Interment Mount Carmel. For information call Austin 1137.

BRETSCHNEIDER—Henry Louis Bretschneider, age 66 years, beloved husband of Laura, father of Mrs. Pearl Olsen, Mrs. Ruth E. Edwards, brother of Theodore, William Ferdinand, Fred, Anna, Mrs. Minnie Davis, Mrs. Elizabeth Welker. Funeral Monday, Jan. 16, at 2 p. m., from late residence, 429 Clinton-pl., River Forest. Interment Waldheim cemetery.

BRISTOW—Harry Given Bristow entered into rest Jan. 14. Beloved husband of Nellie McEvilly, father of Mary L. Hull, Edward Dillon, and Harry Given Jr., son of the late Rev. James H. and Frances Coolidge Bristow, brother of Mrs. C. B. and H. A. Troxler of Louisville, Ky. Funeral Tuesday, 9:30 a. m., from late residence, 6 Chalmers-pl., to St. Vincent's church. Interment St. Joseph's cemetery, Louisville, Ky., papers please copy.

CONSIDINE—Catherine Fallon Considine, beloved wife of the late Michael Considine, fond mother of Mrs. James Barney, John T., and the late James J., Michael J., and Susan Considine. Funeral Monday, Jan. 16, at 9 a. m., from her late residence, 5608 Washington-blvd., to St. Catherine's church. Interment at Calvary.

CORSON—Walter W. Corson, husband of Anna Corson and father of Mrs. Marguerite Moore, Lucille, William, Walter and Ruth Corson. Funeral Tuesday, 2 p. m., from 1720 N. Tripp-av., autos to Irving Park cemetery. Member of "At Last lodge" No. 456, R. of R. T., and Loyal Order of Moose, lodge No. 43.

CRAWFORD—George W. Crawford of 6318 S. Artesian-av., beloved husband of Mildred C. Crawford, suddenly at Fort Worth, Tex., Jan. 12. Funeral from chapel, 709 E. 47th-st., Monday, at 2 p. m. Burial at Mount Hope.

DICKEY—Margaret Dickey, nee Keppler, fond mother of Ina Snuitt, Charles, Edward Keppler and Barbara Bell Christopher. Funeral Monday, Jan. 16, at 9:30 a. m., from late residence, 4342 N. Sawyer-av., to Our Lady of Mercy church, where solemn requiem high mass will be celebrated. Member of Mutual Protection Fortschritt lodge No. 41. For information call Juniper 8012.

ELLISEN—Anton Ellisen, formerly of 4922 Medill-av., beloved husband of Mathea, fond father of Petra Grot, Amelia Holzbach, and the late Emil Ellisen. Funeral Monday at 2 p. m., from chapel, 4825 Armitage-av. Interment Mount Olive.

ELLWOOD—Grace Rose Ellwood of Champaign, Ill., Jan. 13, 1922, fond wife of W. E. Ellwood, mother of E. Earl Ellwood, daughter of Eliza H. Chilson. Funeral services at chapel, 63d and Harvard, Monday, Jan. 16, at 1:30 p. m. Interment at Mount Hope.

EMORY—Edmund Hardcastle Emory, born April 23, 1861, died Jan. 8, 1922, at Presbyterian hospital, beloved husband of Helen C. Emory, fond father of Edmund Bourke Emory and grandfather of Richard Tilghman. Burial at Centreville, Md. Baltimore, Md., papers please copy.

ENGELS—Barbara Engels, nee Loutsch, Jan. 13, 1922, aged 36, beloved wife of Anton Engels, mother of Anton M. and Gladys. Funeral Monday, Jan. 16, at 8:30 a. m. from residence of Max Hoffman at Gross Point, Ill., to St. Joseph's church and cemetery, Wilmette, Ill.

FOGARTY—Margaret Fogarty, beloved wife of the late Michael, fond mother of Mrs. Nellie Leyden and William Fogarty. Funeral Monday, 8:30 a. m., from residence of daughter, 1225 W. Garfield-blvd., to Visitation church, where high mass will be celebrated, autos to Calvary. For reservations call Yards 0662.

GAGE—Walter S. Gage, Jan. 13, 1922. Funeral from chapel, 1820 Michigan-av., Monday, at 2:30 p. m., to Graceland for cremation. New York City and Hillsboro [O.] papers please copy.

GEEN—Samuel B. Geen, Jan. 14, 1922, aged 46 years, beloved husband of Mary, father of Mae and Bryce, son of Sarah Geen and brother of Dr. J. S. Geen of Utica, Ill. Member of Candida lodge, A. F. & A. M. Funeral Monday, Jan. 16, at 2 p. m., from residence, 3719 Pine Grove-av. Interment at Belleville, Ont., Canada.

GORDON—Pauline Gordon, aged 24 years, beloved daughter of Bertha Gordon, fond sister of Samuel, Meyer, May, Ida, Jan. 14, 1922. Services chapel, 2235 W. Division-st., Monday, Jan. 16, 1 p. m.

GRANT—Eva Grant, suddenly, Friday, Jan. 13, 1922, beloved wife of James, fond mother of James Jr., daughter of Mr. and Mrs. George W. Beiner, sister of Mrs. Elizabeth Avilson, Fred, William, Rudolph, Samuel, Arthur, and Adam. Funeral from chapel, 2701 N. Clark-st., Monday, Jan. 16, at 2 p. m. Interment Elmwood.

GRUNDY—William A. Grundy, Jan. 13, 1922, son of Margaret and the late William N. Grundy, brother of Herbert J. and Ambrose G. Grundy. Funeral from the home of his mother, 2029 W. Polk-st., Monday, at 2 p. m. Interment Forest Home.

HAYES—Michael C. Hayes, beloved husband of Elizabeth, nee McDonald, father of Roger, Mrs. W. B. Zieverink, and the late Thomas, John, and Nellie. Funeral Tuesday, Jan. 17, at 9:30 a. m. from his late residence, 3834 Arthington-st., to Presentation church, where requiem high mass will be celebrated, autos to Mount Carmel. Phone reservations Nevada 3100.

HAYES—Catherine Hayes, nee Morgan, beloved wife of Peter William, fond mother of Grace, Leona, Edna, Rose, Margaret, Frances, and Irene, sister of Thomas Morgan and Julia McMullen, at 5835 Washington-blvd. Funeral notice later. Streator, Ill., papers please copy.

HENSHAW—Corporal Willis J. Henshaw, Headquarters Co., 132d Infantry, overseas, August 1, 1918. Interment at Marengo, Ill., Sunday, 1 p. m. Train leaves Northwestern depot 7:45 a. m.

HERMANN—William F. Hermann, Jan. 14, 1922, aged 64 years, beloved husband of Caroline Hermann, nee Sander, fond father of Gertrude C. and William, Ralph and the late Edna Hermann, brother of Mrs. Marie Ewert. Funeral from late residence, 7916 Constance-av., Tuesday, at 3 p. m. Interment at Oakwoods. Member of Dearborn lodge No. 310, A. F. & A. M. For information call Fairfax 2900.

HURKMANS—Mary E. Hurkmans, Jan. 13, 1922, age 71 years 3 days, at Franklin Park, Ill., beloved mother of the Rev. Lawrence P. Hurkmans. Funeral Monday, Jan. 16. Solemn requiem high mass at St. Gertrude's church 10 a. m.; interment St. Joseph's cemetery. Please omit flowers.

JOHNSON—William A. Johnson, Jan. 13, aged 62 years, beloved husband of Augusta, fond father of Agda, Esther, Verner, George, and the late Arthur. Funeral from late residence, 608 E. 41st-st., Monday, Jan. 16, at 2 p. m. Member of Empire tent 267, K. O. T. M. Burial Oakwoods.

JOSEPH—Mrs. Fanny Joseph, 5338 South Park-av., Jan. 12, beloved mother of Mrs. Charles I. Loeb, Mrs. Julius Herschman, Max, Louis, and Harry. Funeral Monday, Jan. 16, 9:30 a. m., from chapel, 934 E. 47th-st., to Mount Israel. Pittsburgh papers please copy.

KATZER—John A. Katzer, Jr., 46 Rimbach-av., Hampond, Ind., accidentally killed while fighting fire; only brother of Mrs. Charles Schubert, Mrs. Joe Thomas, Mrs. C. R. Asplund. Funeral Monday, Jan. 16, 9 a. m., from St. Joseph's church, Hammond, to St. Mary's cemetery, Evergreen Park, Illinois.

KERN—Matilda Kern, beloved wife of Gottlieb Kern, mother of Julia, Laura, and Elsie. Funeral Monday, Jan. 16, at 1:30 p. m. from residence, 6319 Lakewood-av.

KILGALLEN—Martin H. Kilgallen, beloved husband of Annie T. Kilgallen, 3230 S. Michigan-av. Funeral services will take place on Monday, Jan. 16, at 10 o'clock A. M. at St. James Catholic church, Wabash-av. and 29th-st. Interment will be private to the family and relatives at Rosehill cemetery. Kindly omit flowers.

LAZAR—Harold Lazar, 24 years old, beloved son of Mr. and Mrs. Sol Lazar, suddenly, in Los Angeles, Cal. Funeral will be held in Chicago Monday, Jan. 16, 10 a. m. from chapel at 3654 W. Roosevelt-rd., to Waldheim cemetery. Kindly omit flowers.

MAGDEN—William A. Magden, aged 54 years, suddenly, Jan. 13, beloved husband of Julia Magden, brother of Joseph Magden of Clinton, Ia., Mrs. French of New York, Mrs. Herman Scopolina, Mrs. Frank Roundy, and Mrs. Corbett. Funeral from late residence, 415 Webster-av., Monday, Jan. 16, at 1:30 p. m. Interment at Montrose.

MECK—Matilda Jane Meck, Jan. 13, at her residence, 5340 S. Morgan-st., beloved wife of the Rev. Joseph Meck, loving mother of Water Meck of Danville, Ill.; Grace Parman of Rochester, N. Y.; Elmer Meck and Ruth Ziegler of Aurora, Ill.; Ellen and William Meck. Funeral service at Morgan Street M. E. church, 55th-pl. and Morgan-st., Monday, 2 p. m.; interment Oak Ridge.

McCLELLAN—Charles Roy McClellan, beloved husband of Ollie McClellan, fond son of George and the late Margaret, brother of Mrs. M. Woitalewicz and George B., Mrs. Stella Brittle, and Douglas. At chapel, 4817 W. Madison-st. For information call Austin 1137. Funeral notice later.

NIEMEIER—Louisa Niemeier (nee Sundermeier), Jan. 13, 1922, aged 78 years, widow of the late Henry C. Niemeier, beloved mother of Mrs. Annie Hinz and Mrs. Tina Reichert, fond sister of Mrs. Annie Staedke, beloved grandmother of Henry J. Niemeier, Minnie, Louise and Ann Hinz, Richard and Edna Hinz, great-grandmother of Florence Niemeier. Funeral from her daughter's residence, 731 W. 61st-pl., Monday, 1 p. m., to St. Stephanus Evangelical Lutheran church. Rev. A. J. Buenger. Interment at Wunder's. For information call Fairfax 2900.

O'CONNOR—Bridget O'Connor, nee Ennis, beloved wife of the late John, fond mother of Edward, Thomas, James, Joseph, Francis, Rose, Mrs. W. McCarthy, and late John O'Connor. Funeral Monday at 9 a. m. from late residence, 5403 Morgan-st., to Visitation church. Autos to Mount Olivet. For reservations call Yards 662. Please omit flowers.

OYEN—Georgiana C. Oyen, Jan. 13, 1922, widow of Anthon Oyen, fond mother of Ester, Ole, Herman, Charles, and Lewis Oyen, Mrs. Conn Sullivan, and Mrs. William Lichtenberger. Will lie in state at her residence, 1754 N. Austin-av., till Monday morning. Funeral from chapel, 3337 W. North-av., Monday, Jan. 16, at 2 p. m., autos to Graceland. Member of Gen. George A. Custer circle No. 22, Ladies of the G. A. R.

PHILIPPI—Mary Philippi, nee Setwright, beloved wife of Martin, fond mother of Joseph and Martin Philippi. Funeral Tuesday, 9 a. m., Jan. 17, from late residence, 857 W. 50th-st., to Church of St. John the Baptist, solemn requiem high mass will be celebrated, autos to Mount Olivet. President of Sacred Heart sodality of St. John the Baptist church. Panay Review No. 93, L. O. T. M. For reservations call Yards 0662.

PURCELL—James Purcell, beloved husband of Anna (nee Stapleton), fond father of Gertrude, John, Mary, Joseph and the late Mrs. Martha Kennedy. Funeral Tuesday, 9 a. m., from late residence, 7836 S. Peoria-st., to St. Leo's church, where high mass will be celebrated, by autos to Mount Olivet. For information phone Stewart 9700.

REGNERI—Matilda Regneri, nee Roesle, Jan. 13, beloved wife of the late Quirin Regneri, fond mother of Mary Elterman, John, Mrs. Nicholas Diedert, Mrs. Armin Hand, Mrs. Albert Clifford, Mrs. Geo. Holst, and the late Mrs. Adam Barth, sister of the late Amalia Wieland and Edward Roesle. Funeral Monday at 9:30 a. m. from daughter's residence, 433 Webster-av., to St. Theresa church. Burial at St. Boniface.

RICE—Edith M. Rice, widow of the late Theodore F. Rice, suddenly, at her residence, 1140 Hyde Park-blvd., Chicago. Funeral Monday, 3 p. m., Oakwoods cemetery chapel. Burial private.

ROBERTSON—Katherine C. Robertson, nee Clark, Jan. 14, aged 60 years, beloved mother of Frank W. Robertson, fond sister of John M. Clark, Mrs. John E. Benson and Mrs. E. L. Easley. Funeral Monday, Jan. 16, at 2 p. m., from residence, 851 Grace-st. Burial private. Please omit flowers.

ROSEBOROUGH—Elizabeth A. Roseborough, Jan. 14, 1922, beloved sister of Mrs. G. B. Fyfe. Funeral services at Toronto, Canada. For information call Fairfax 2900.

RUMMLER—Jenny R. Rummler, nee Sittig, aged 76 years, Jan. 13, 1922, beloved wife of the late Joseph J., fond mother of William R., Alexander J., Alice F., Eugene A., Mrs. Edwin Burhardt, Mrs. Frank C. G. White, Rudow, and the late Edgar F., Fu neral service at her home, 4542 Magnolia-av., Monday, Jan. 16, 1922, 2 p. m. Interment private. New York City and Detroit, Mich., papers please copy.

SCHEPLER—Frederick Schepler, at his home, 2246 N. Sawyer-av., Jan. 13, 1922, beloved husband of Theresa, nee Muller, fond father of Frederick A. and Mrs. Chas. A. Frank. Funeral from chapel, 2537 Fullerton-av., Monday, Jan. 16, 1:30 p. m., thence to Nazareth Evangelical church, Talman-av. and Altgeld-st. Interment at Waldheim.

SHERIDAN—Ellen Sheridan, nee McGrath, wife of the late Thomas, mother of Thomas, Mae, Nellie, Kathryn, John, and Mrs. Margaret La Duke of Lawrence, Mich., sister of Mrs. George Parker. Funeral Monday, Jan. 16, at 9 a. m. from residence, 4440 Ellis-av., to St. Ambrose church, where solemn requiem high mass will be celebrated. Interment at Mount Olivet. Member of St. Winifred court, W. C. O. F., and Monroe council, K. and L. of S. For further information call Fairfax 1600.

SIMON—Barnett Simon, fond father of Mrs. Mollie Rosen, Julius, Isidore, Noah, and Arthur. Funeral Monday at 12 o'clock from chapel, 3163 Ogden-av., to Waldheim.

SMEJKAL—Frank G. Smejkal, age 58 years, beloved father of John G., Lillian, and Frank Smejkal, brother of Mrs. Francis Janous and Mrs. Barbara Trojan. Funeral Monday, Jan. 16, at 2 p. m., from late residence, 4733 Milwaukee-av., to Jefferson Park Masonic hall, 5418 Gale-av., thence to National Bohemian cemetery. Member of Wabansia lodge No. 160, A. F. & A. M., Lincoln Park chapter No. 177, R. A. M., Apollo commandery No. 1, K. T., Medinah Temple, A. A. O. N. M. S.

SMITH—Wm. B. Smith, beloved husband of Carrie Smith, Jan. 13, 1922, at 5:25 p. m., St. Luke's hospital. Funeral services will be held at his late residence, 2341 Fulton-st., Tuesday, Jan. 17, 1922, at 12 noon. Interment at Oak Ridge.

STOBBART—Sarah Ann Stobbart, age 83, Jan. 12, dearly beloved wife of the late William Stobbart and fond mother of Mrs. A. Mortensen and Mrs. C. H. Keeher, John, Arthur and Frederick. Funeral Monday, Jan. 16, from her daughter's home, Mrs. Mortensen, at Riverside, Ill., to St. Paul's Episcopal church, 2 p. m. Interment Forest home.

STUBE—Marie Stube, nee Besette Mocker, beloved wife of Leo Stube, fond mother of Eleanore, daughter of Joseph and the late Katherine Besette. Funeral from late residence, 5637 S. Loomis-blvd., Wednesday, 9 a. m., Jan. 18, to St. John the Baptist church, where high mass will be celebrated. Interment Mount Olivet.

VANDERHEYDEN — Louise Vanderheyden, 1301 Cornelia-av., Saturday, Jan. 14, 1922, beloved wife of V. Vanderheyden, fond mother of Helen Donahue, Phillip, Henry, and Rose, and the late Louise and Fred Vanderheyden. Funeral notice later.

WALES—Anna S. Wales, age 72 years, at her home, 3007 Madison-st., Jan. 12, 1922, beloved wife of Charles Wales, mother of George W. and Hattie M. Services at Warren Avenue Congregational church, Warren and Albany-avs., Monday, Jan. 16, 2 p. m. Autos to Forest Home.

WHEELER—Abbie H. Wheeler, daughter of the late George A. and Carrie V. Wheeler, at her residence, 1625 Columbia, Jan. 12. Funeral service at Graceland chapel, Monday, at 2 p. m.

WHITE—Gertrude M. White, nee Healy, beloved wife of John Eugene White, Jan. 13, at Tucson, Ariz. Fond mother of Leonard and William; survived also by her mother Mrs. Winifred Healy, and brothers, Martin J., Paul J., Thomas I. Louis and John. Funeral notice later. Alpena, Mich., papers please copy.

WOOLLEY—Catherine C. Woolley, Jan. 13, widow of Charles E. Woolley, at Methodist Episcopal home, 1415 Foster-av. Services at 2 p. m., Jan. 16, at the home. Interment at Graceland.

CEMETERIES.

BEVERLY CEMETERY.
Kedzie-av., 119th-st. All lots sold with perpetual care. Downtown office.
53 W. JACKSON-BLVD.

ROSEHILL CEMETERY.
SMALL LOTS AT MODERATE PRICES.
Perpetual care fund now over $1,250,000 and increasing daily.
Rand, 5340. 5860 Ravenswood-av. Edgr, 714.

CHICAGO'S MOST BEAUTIFUL CEMETERY.
MOUNT GREENWOOD.
Perpetual care throughout; $180,000 care fund in trust company's hands; care of grounds and service unequaled. Halsted-111th-st. cars direct to main entrance.

OAKWOODS CREMATORY, OAKWOODS Cemetery, E. 67th-st. and Greenwood-av. Charge for cremation, $40; remains cremated in casket received. All lots and graves sold with PERMA perpetual care. Phone Hyde Park 61. Established 1859.

UNDERTAKERS.

POSTLEWAITE—GOLDEN RULE PRICES and Golden Rule Service; 39 years at one location—1867 Ogden-av. Phone West 250.

MONUMENTS.

CHAS. G. BLAKE & CO., RELIABLE MONUMENTS and mausoleums, 108 S. La Salle-st.



A. Lange
FLORIST
77-79 East Madison St. Tel. Central 3777
Flowers sent to any destination at any time.

AMERICAN IRISH SAY A REPUBLIC MUST BE SET UP

New York, Jan. 14.—The National Council of the Friends of Irish Freedom made public today a resolution expressing conviction that "a free and independent" Irish republic, "separated from the British empire and controlling the destinies of the Irish people," is the only solution of the Irish problem.

Members of the council unanimously voted to "continue to give our utmost support to those in Ireland who stand for an independent republic, but decline to recognize as republicans those who advocate a so-called 'external association with the British empire.'"

The resolution says, however, that the organization will do nothing to interfere with plans to remove the English military from Ireland and put the powers of government, "limited though they may be," into the hands of Irishmen.

Rafael Spindola, Dean of Mexican Editors, Dies

Mexico City, Jan. 14.—Rafael Reyes Spindola, veteran Mexican newspaper editor, died at his home here today. He was 61 years old.

He founded and published the newspaper Imparcial. He was known as the dean of Mexican journalists, and was widely known throughout South America.

NEGLECTS CHILDREN FOR BOOZE.

Mrs. Nellie Wasolowski, 2106 West 19th street, told Judge John A. Bugge yesterday she would rather make moonshine than care for her children. She was sent to the House of Correction.

SCHOOL CHILDREN

should be plump, rosy-cheeked and bubbling over with vim and vitality.

Scott's Emulsion

is unsurpassed for purity and goodness.

It should be a great help to your boy or girl.



Scott & Bowne, Bloomfield, N. J.

ALSO MAKERS OF

KI-MOIDS

(Tablets or Granules)

FOR INDIGESTION

20-36k

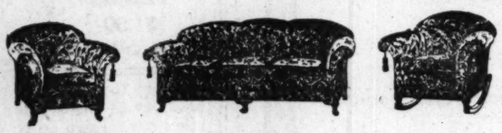


From Our Factory — To Your Home

Custom Made Furniture at Wholesale Prices

Here's the best way to buy good furniture at low prices. Call at our factory and save the retailer's profit. We build furniture to suit your taste. Large selections in Mohair, Frieze, Tapestry and Velour to choose from. Our expert upholsterers will build your furniture to perfection.

A Few of Our Bargains



3-Piece Overstuffed Parlor Suite, loose, removable cushions, spring edge; made at our shop in velour or tapestry, including tassels. Retail price $275. Our factory price, $125

2-Piece Overstuffed Massive Arms, double stuffed throughout; absolutely guaranteed. Covered in hand blocked and plain mohair, hair filled Davenport, 90 inches long.



Retail price, $475.00; our factory price, $225

We positively save you from 50% to 75%. For this week only—FREE—one bedroom bench in any material to match each Parlor Suite—FREE.

Now is the time to buy and take advantage of our after-holiday markdown prices. Prompt delivery, or will hold goods for future delivery. No extra charge. We ship free within 100 miles of Chicago.

Lawrence Upholstering & Furniture Shop
2409-11-13 Lawrence Avenue
Near Western and Lincoln Aves.
Phone Ravenswood 6650 — Open Evenings

George Bernards Great Fur Purchase and Sale

FUR COATS

From M. Trachtenberg & Co. 144 W. 27th St. New York

Notice!

M. Trachtenberg & Co., at 144 West 27th Street, New York, have been established over 30 years—and today enjoy the full confidence and the highest regard of the better stores throughout the United States. We consider this purchase a decided victory won by us for Chicago women.

Sale Starts at 8:30 A. M.

This Genuine Mink Wrap $475

THE finest Fur Coats in America—every garment made of select pelts—every garment carefully sewed—and every garment a new, advance 1922 Winter model. This immense purchase—made by us at terms that seemed impossible only a few months back—brings to Chicago women a Fur Coat Sale such as this city has not had in many, many years—(and we'll say, confidently, that Fur Coats of this grade and quality can never again be sold at such prices.)

Take our honest advice—get your Fur Coat tomorrow!

French Seal Wraps
Beaver or Opossum collars and cuffs—long, full lengths—regular $265 values—tomorrow, choice at only $147.50

Scotch Mole Wraps
—45 inch new Dolman models—select skins—very beautiful garments—regular $335 values—on sale tomorrow at only $165.00

This Jap-Mink Coat $210

French Seal Fur Coats
with large, marvelous Marten (skunk) collars and cuffs—lined with heavy silk—plain or brocaded—all the newest lengths—the greatest Fur Coat value in years—regularly priced up to $225—placed on sale tomorrow at only $97.50

$325 Hudson Seal Coats—collars and cuffs of Fitch or Opossum—at only $169.75

$185 Russian Pony Coats—natural Raccoon collars and cuffs—select skins—at $59.75

$375 French Seal Wraps—trimmed with Opossum, Beaver and Mole (6 only)—tomorrow at $175

$1,100 Genuine Mink Dolmans. Soft, rich, dark, selected pelts—full length models—tomorrow at only $540

$145 Laskin Seal Wraps. 45-inch lengths—large over-cape collars—new Dolman sleeves—special at only $87.50

Hudson Seal Coats
Beaver, Marten or Squirrel Shawl Collars and large cuffs—
$475 Values
On sale tomorrow at
$210

$125 Seal 'Sport' Coats. Self cape collar—Mandarin sleeves—36-inch lengths—special tomorrow at only $49.75

$450 Hudson Seal Wraps. Squirrel or Marten Tuxedo collars—new, wide cuffs—choice skins at only $265

$195 Marmot Fur Coats. Beautiful Raccoon collars and cuffs—36-inch models—at only $79.50

$395 Jap Mink Wraps. New Tuxedo models—beautifully matched skins—tail trimmed—tomorrow at only $210

$985 Mink Cape-Wraps—dark skins, genuine Mink—new, double cape effect models—at only $475

Finest Fur Muffs—values to $50.00—on sale tomorrow at $10

This French Seal Wrap $175

George Bernards

35 South State St NEAR MONROE

"Not connected with any other store."

PARLEY MARKS TIME FOR TOKIO TO DELIBERATE

Experts Say Considerable Is Done for China.

[BY A STAFF CORRESPONDENT.]

Washington, D. C., Jan. 14.—[Special.]—With the entire far eastern settlement waiting on conclusion of the direct Sino-Japanese negotiations over Shantung, and the naval agreement delayed until Tokio can be heard from on the fortifications formula, conference delegates today were taking stock of their far east accomplishments and projected conclusions.

The first problem to be taken up when the far east committee resumes, following statement of the Shantung issue, which America insists must be settled, will be that of China's leased territories.

Others to Restore—and Keep.

With Japan's restoration of Kiao Chow to China, France is expected to surrender the leasehold of Kwang Chowan. Great Britain will give up Wei-Wei, in Shantung, but refuse to renounce Kowloon, on the Chinese mainland, opposite Hong Kong, and Japan will retain the Kwang Tung leased territory, in the Liao Tung peninsula, which includes Port Arthur and Dairen.

The British, in spite of specific declarations of the Chinese delegates, assert that China does not want Great Britain to return Kow Loon, because of the importance of Hong Kong, the principal port of entry.

Far East Settlements.

Achievements of the conference in China's interest were enumerated today as follows:

Provisions agreed upon for the withdrawal of foreign postoffices.

Settlement of the foreign wireless problem in China.

Increase of Chinese traffic.

Examination of extraterritoriality in China with a view of its amelioration and gradual extension provided for.

Commission to be created to sit at Peking to investigate question of foreign troops and foreign police.

China's rights as a neutral in time of war guaranteed.

Powers agree to consult China before concluding agreements affecting China, but refuse to promise admission of China into all such agreements.

Root Principles Accepted.

Root principles affirming the principle of the open door and equal opportunity in China adopted.

Great Britain promised to give up its sphere of influence in the Yangtse Kiang valley.

It was declared by a British spokesman that spheres of influence in China are obsolete, and that England no longer lays claim to one.

It is believed there will be a plenary session of the conference to dispose of the naval treaty the middle of next week. Heads of the five big delegations did not meet today.

THREE FALL A-FOUL OF DRY LAW.

Three men were arrested by Maxwell street police yesterday for alleged violation of the prohibition act. The men were Frank Pribik, arrested at 511 Garfield avenue, and Benjamin Hilituak and Paul Mitteson, arrested at 559 De Koven street. John Batalow, 1102 South Jefferson street, was charged with disorderly conduct.

KATO SEES BIRTH OF GOOD WILL IN CONCLAVE DEEDS

Far East Peace Now Is Certain, He Says.

New York, Jan. 14.—The advancement of American-Japanese friendship has been signally promoted by the Washington conference, Admiral Baron Tomasaburo Kato, senior Japanese delegate to the conference, said tonight in an address before the Japan society. "In a few short weeks," he added, "we have dissipated the clouds that marred the naturally clear and happy skies of the Pacific."

"Two months ago," Baron Kato continued, "we heard loose talk of possible war. Today we are contemplating an established peace. Early in November the newspapers frequently used such phrases as 'conflict of interests,' 'supremacy of the sea,' and 'menacing aggressions'; today they are talking more in terms of 'understanding,' 'accord' and 'coöperation'; and the principal criticism of Japan nowadays is that she does not agree quite as quickly as you make proposals for accord.

Not Talk Alone, but Deeds.

"Nor is this, my friends, only phraseology. Critics may say such declarations as we have been making at Washington were made a hundred years ago at Vienna, and subsequently at The Hague, and therefore will amount to nothing. But that is not the case, for very definite reasons.

"In the first place, the nations represented in Washington have given, by the concessions they have made to the views of others, tangible demonstrations of their earnestness. Unless the spirit that actuates the people of these nations was deep rooted in sincere desire, these concessions would not have been possible.

"An effort has been made for years to present Japan as a military nation designing to dominate the Pacific. Within these recent weeks, Japan, by accepting the 5-5-3 ratio, has given evidence to the contrary which only the weak minded will in future dispute; and at the same time this ratio is also assurance that you have no intention of assaulting us.

Never Envious of U. S.

"We have never aspired or intended to challenge the security of America or her far ranging possessions. We have sought only security for ourselves. Never have we desired war—certainly never a conflict with the nation that is the greatest purchaser of our goods.

Referring to the four power Pacific treaty he remarked that, although the geographical scope of the treaty is limited to the area of the Pacific, its influence and example for peace will embrace the whole world.

E. J. HANLEY, ON POLICE FORCE 41 YEARS, RETIRES

Policeman Edward J. Hanley, 3231 North Crawford avenue, who has been a member of the police department since 1881 and a wagon man at the Irving Park station for fifteen years, yesterday announced his resignation to Capt. Joseph Mullen, effective today.

Policeman Hanley is 73 years old. He will spend the remainder of his days, he says, in the fruit business with his two sons, Robert and Arthur.

Policeman Hanley has been commended for bravery many times. He is a veteran of the Haymarket riot, in which he was injured. Twenty-two years ago he rescued eight persons from the boat Tyro, which was burning at the foot of Randolph street. He also assisted in the recovery of bodies from the Eastland.

$10,000,000 Mortgage on Transcontinental Oil Co.

Newcastle, Pa., Jan. 14.—A notice of a mortgage of $10,000,000 on property of the Transcontinental Oil company was filed in the office of the recorder of deeds here today. The underwriters were said to be the Equitable Trust company and J. O. Armstrong of New York.

Stratford
IMPORTERS LADIES' WEAR
302 S. MICHIGAN AVE.
Near Jackson Boulevard, Stratford Hotel Bldg.

CLOSING OUT SALE
All Our Winter Garments Will Be Sold Tomorrow Regardless of Cost



127 DRESSES
Tricotines, Silks, Canton Crepes, Velvets.... $15.00
Values up to $55

109 DRESSES
Canton Crepes, Afternoon Dresses .. $25.00
Values up to $100

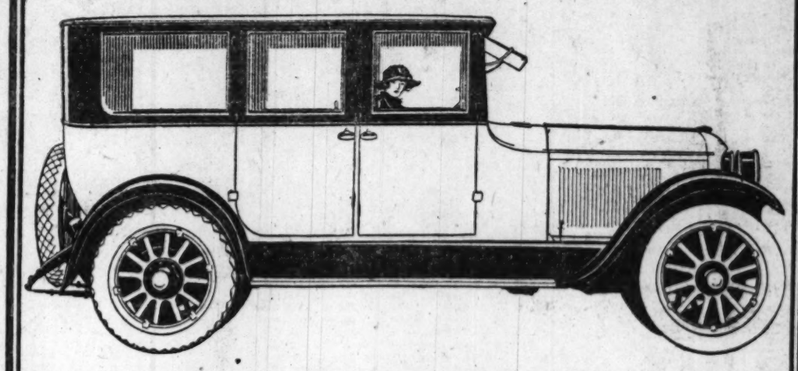
125 COATS
Fur Trimmed and Plain Bolivias, Normandies and Sports Coats $20.00
Values up to $55

117 WRAPS
Fur Trimmed, Beautiful Materials $30.00
Values up to $80

125 SUITS, FUR TRIMMED
and Plain Tailored, Finest Materials $15.00
Values up to $55

120 COATS, SUITS, DRESSES
Slightly soiled $10.00
Values up to $45

PAIGE
THE MOST BEAUTIFUL CAR IN AMERICA



The New Reduced Prices—Your Opportunity

Paige cars are today a rare investment opportunity. All models, on both the 6-66 and 6-44 chassis, have been reduced in price to a point that is truly sensational. And, despite the great price reductions, these cars are finer, handsomer, sturdier cars than they ever were before.

There can be little argument about "price" when a seven passenger 6-66 is available for $2195—or a five passenger 6-44 for $1465. On any basis of comparison, these figures mean astounding dollar-for-dollar value. They mean, we repeat, investment *Opportunity*—just that.

But judge for yourself. See the complete Paige line and *look for the double advantage of increased quality and decreased price.* Then act as your judgment dictates.

The New 6-66 Prices		*The New 6-44 Prices*	
6-66 Lakewood, 7-Pass. Touring	$2195	6-44 Touring, 5-Pass.	$1465
6-66 Larchmont II, Sport Type	2245	6-44 Sport Type, 4-Pass.	1595
6-66 Daytona, 3-Pass. Roadster	2495	6-44 Roadster, 3. Pass.	1465
6-66 Sedan, 7-Pass.	3155	6-44 Sedan, 5-Pass.	2245
6-66 Limousine, 7-Pass.	3350	6-44 Coupe, 4-Pass.	1995
6-66 Coupe, 5-Pass.	3100		

All Prices F. O. B. Factory, Tax Extra

BIRD-SYKES COMPANY
PHONE CALUMET 6060 — 2215-2221 S. MICHIGAN AVE

NORTH SIDE: Broadway Motor Sales Co., 4824 Broadway; Tracy Holmes Motor Co., 1512 Sherman Ave., Evanston
SOUTH SIDE: Woodlawn Motor Car Sales and Service Co., 6149 Cottage Grove Ave.; Locht Bros., 11400 S. Michigan Ave.
WEST SIDE: West Side Paige Sales, 4641 Washington Blvd.; Oak Park Auto Sales Co., 600 E. Madison St., Oak Park
NORTHWEST SIDE: Hurlburt Motor Co., 2828 W. North Ave.

GATELY'S
The House of Character

January Clearance Prices ON COATS and DRESSES



During our January Clearance Sale we are closing out at remarkable reductions all ready-to-wear apparel bought in the last weeks of 1921. Fur trimmed and plain coats as well as silk and cloth dresses, have all been subjected to the same Clearance price adjustment.

Note the money-saving reductions offered below—

$50 COATS at Plain and Fur Trimmed $29.50
$75 COATS at Plain and Fur Trimmed $39.50
$100 COATS at Plain and Fur Trimmed $59.50
$150 COATS at Plain and Fur Trimmed $79.50

Dresses

Silk crepes, velvets, charmeuse, poiret twill and tricotine, have all been radically reduced for quick selling.



$40 Dresses $19.50
$50 Dresses $29.50
$75 Dresses $39.50

Furs, Suits, Blouses and Skirts
Have also been subjected to Clearance Prices

Open a Gately Charge Account
You Need Not Pay All in 30 Days

Englewood Store 6306 South Halsted — GATELY'S 2d, 3d and 4th Floors, 6 South State Street — Over Castle Motion Picture Theater

FRANKLIN

The Franklin Sold Twice as Fast as the Industry in General in 1921

50 to 500 Miles--or More

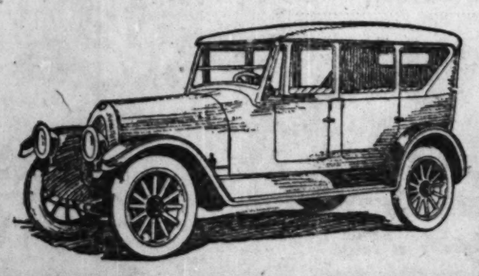
The Franklin Standard of Demonstration

THIS is like a liberal trial ownership—without any responsibility. And it gives you a representative cross-section of an owner's experience. It will pay you to know this car.

Light, Flexible, Air Cooled—No Water
Backed by 20 years of constant development

20 miles to the gallon of gasoline
12,300 miles to the set of tires
50% slower yearly depreciation
(National Averages)

FRANK H. SANDERS
FRANKLIN MOTOR CAR CO.
2309 S. Michigan Ave. Tel. Calumet 3015 Chicago, Ill.
George Marquette Motor Sales Co., 5965-71 Ridge Ave., Chicago, Ill.
Highland Park—George H. Koon
Oak Park—C. P. Drechsler
Evanston—George Marquette Motor Sales Co., 1824 Ridge Ave.
Gary—George Verplank
Hebron—Joseph S. Losee
Peru, Ill.—Matt. Knauf
Elgin—Charles J. Moody Co.



The Demi-Sedan
A Franklin-developed type, unequaled for year-round adaptability. Non-rattle glass panels can be partly or entirely removed to fit the season. Permanent top, 4 doors, for 5 passengers. An open car and an enclosed car in one.

Ford
THE UNIVERSAL CAR

New Prices
Effective January 16th 1922

Touring	$348
Runabout	319
Coupe	580
Sedan	645
Chassis	285
Truck	430
Tractor (No change)	625

All prices f. o. b. Detroit

Starter and Demountable Rims Standard on Coupe and Sedan
$95.00 Extra on Other Models

These are the lowest prices ever quoted by this Company. These are sensible and not extravagant times. There are no good reasons why you should buy any other car than the Ford. Order your car at once. Don't delay or you may be disappointed in getting quick delivery.

FORD MOTOR COMPANY
30 Dealers in Chicago and Suburbs

Brunswick
PHONOGRAPHS AND RECORDS

The name BRUNSWICK on a Phonograph or a Record stands for all that is best in music. Brunswick Phonographs play all records perfectly. We are authorized representatives for Brunswick Phonographs.

You Can Have a Brunswick in Your Home

30 DAYS' FREE TRIAL
(TO APPROVED CREDIT)

Outfit No. 200
Beautiful Style No. 200 Brunswick Phonograph, any finish of wood, with 10 selections of your own choice,
$104.25
TERMS $1.00 Per Week



STYLE No. 207 Terms $1.25 Per Week

Outfit No. 207
Style No. 207 Brunswick Phonograph, as illustrated, in any finish of wood, with 10 selections of your own choice,
$129.25
TERMS $1.25 Per Week

Educate the child; entertain yourself. Take the lonesomeness out of the evening hour. Relieve the monotony of the idle hour. Keep up to date. Know good music and hear it well played on a Brunswick.

WADE CO. Trib.
12-14 N. Michigan Ave., Chicago.
I would like to have your catalog and full information on all your Brunswick Outfits on FREE TRIAL.
Name .....
Address .....
Phone ..... (Write Plainly)

WADE'S
PIANOS AND PHONOGRAPHS
12-14 N. MICHIGAN AVENUE
Just North of Madison Street
PHONE RANDOLPH 703
Make Appointments for Evening or Sunday

It Pays to Advertise in The Tribune

John M. Smyth Company

Established 1867

Madison East of Halsted

MANUFACTURERS ~ RETAILERS ~ IMPORTERS



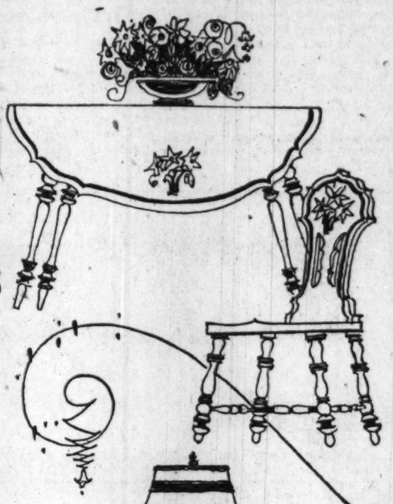
Ample Parking Space at Smyth's

54 Years of Good Furniture

Windsor Rocker
Mahogany finish, Chair to match. Price, each, $12.75



Breakfast Room Set
Decorated
Drop-Leaf Table, 5 pieces, 2 chairs not shown.....$49.50





Spinet Desk
Mahogany finish, Price $27.50

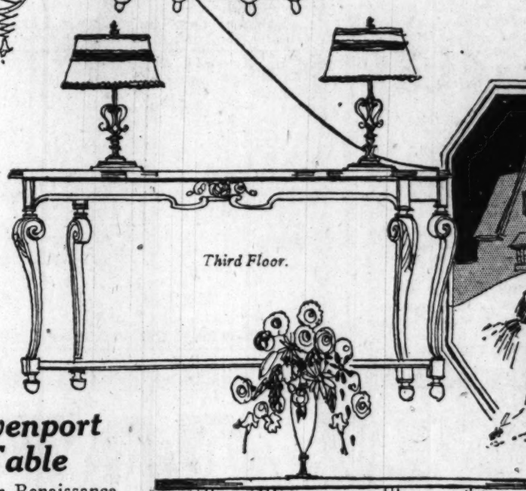
Every Day a Sales Day

The Magnitude of this Building Makes Certain a Vast Stock to select from—

This Great store gives a special service in Accommodation, Prices, and Qualities or how else could it be The Largest of Furniture Stores?

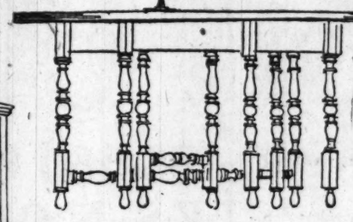
Do not buy until you visit the John M. Smyth Store.

Victrolas 1st Floor



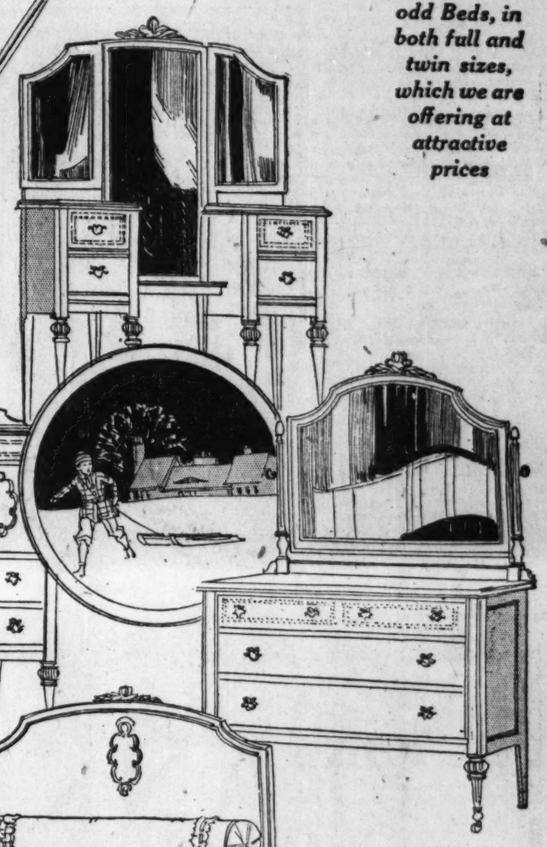
Third Floor.

Davenport Table
Italian Renaissance design, Mahogany finish, top 22x54 in.$29.50



Exclusively a store for the home

We have several odd Beds, in both full and twin sizes, which we are offering at attractive prices

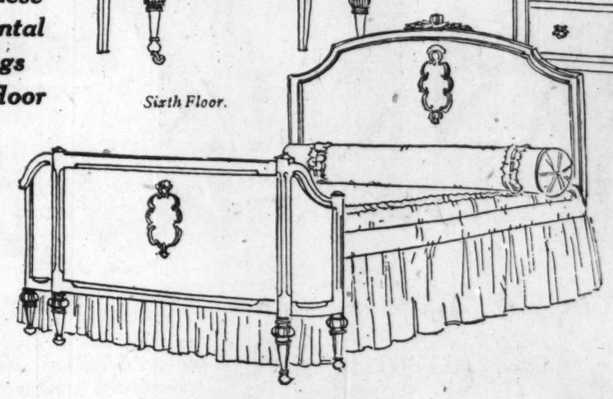


Extension Gate Leg Table
Mahogany finish. Size of top with leaves up, 42x58 inches, extended, 42x76 inches.$59.00

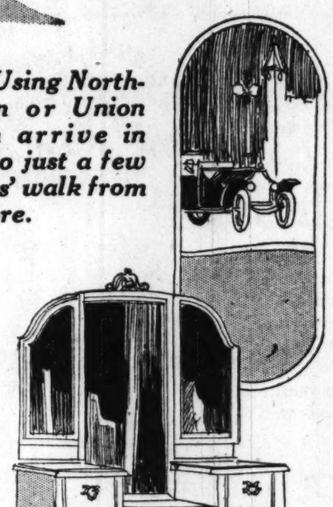


Chinese Oriental Rugs 4th floor

Sixth Floor.



Those Using Northwestern or Union Station arrive in Chicago just a few minutes' walk from the store.



Drapes---Rugs 4th Floor

Dining Room Suite
Italian Design, Mahogany or American Walnut Finishes

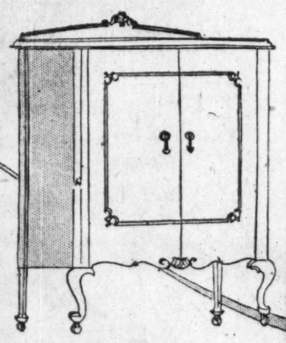
The Table is oblong, top measuring 45x60 inches, and extends to 8 feet. The Chairs have cane panel backs and the seats are covered in Tapestry.

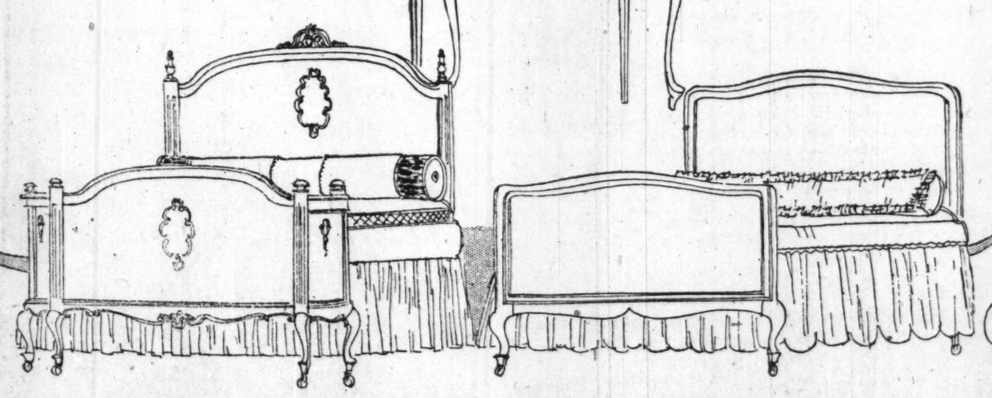
Serving Table	$39.75	China Cabinet	$54.00
Dining Table	79.50	Buffet, width 66 inches	74.50
Chairs, each	16.50	Arm Chair	24.50

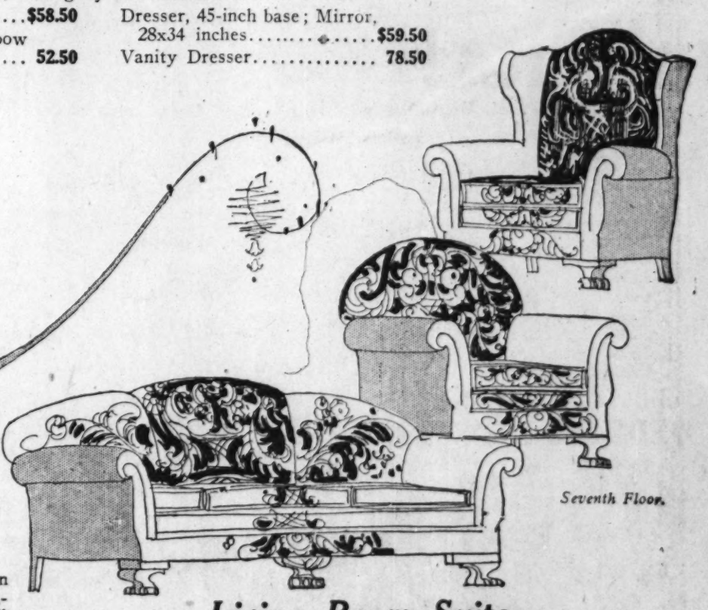
Bedroom Suite
Louis XVI. Period, Mahogany or American Walnut Finish

Chifforette, 38-inch base	$58.50	Dresser, 45-inch base; Mirror, 28x34 inches	$59.50
Bedstead, full size only, bow end	52.50	Vanity Dresser	78.50

Visit Our Furnished Apartments







Seventh Floor.

Announcement

Mr. Ross Crane is lecturing during the next three weeks under the direction of the Art Institute of Chicago on "Better Homes." Convenient locations in different neighborhoods have been chosen. For further information call the Art Institute of Chicago.

This week from January 16th to 21st, inclusive, at Lindblom High School, 6130 South Lincoln Street.

Bedroom Furniture
American Walnut Finish

Chifforette	$59.75	Vanity Dresser	$54.50
Bedstead, full size only			56.50

Bedstead, Queen Anne Period, Mahogany finish, full size only....$49.50

Living Room Suite
English Chippendale Design

Full spring seat and back with komfy spring cushions; coverings in Velour, Tapestry or Damask, "SMYTH MADE," 3 pieces.....$259.00

Shoppers are best satisfied at John M. Smyth's

Store open Every Saturday Night until 10 o'clock

REVEAL LETTERS OF MRS. RYAN AT POISON HEARING

Written "Under Terror," Wife Again Says.

BY JOHN CLAYTON.

[Chicago Tribune Foreign News Service.]
[Copyright: 1922: By The Chicago Tribune.]

PARIS, Jan. 14.—"Dear Peter: I am going to die because I love you too much. I cannot live without you.

"AUDREY."

"Dear Mother: When you receive this letter I will be dead. I ask your forgiveness for writing thusly. I find myself in the midst of circumstances which, if you knew, you would not blame me for wanting to die."

The two letters quoted above, written by Audrey Creighton Ryan in the room of her husband, Thomas S. Ryan, at the Hotel Unic, were read at the second hearing of Mr. Ryan before Examining Magistrate Marigny this evening. On the envelope of the first letter, intended for Peter McCoy, a young New Yorker living in Paris, also was written: "I wish you to inherit my violin. It is the last thing I will ever give you."

Writes Letters; Takes Poison.

The letters were written shortly before Mrs. Ryan took three tablets of bichloride of mercury in an attempt to end her life. Mrs. Ryan, who is at the American hospital in Neuilly, is still alive, but the doctors say her case is hopeless. She may live forty-eight hours.

Mrs. Ryan made a second deposition this afternoon denying statements made by her husband and reaffirming her declaration that she had written the letters under the influence of terror and at the instigation and command of her husband. She said, however, there was no threat to kill her.

Mr. Ryan in the hearing declared that the only thing that could have terrified his wife was the prospect of resuming married life with him when she loved another.

Examines "Other Man."

M. Marigny examined Mr. Ryan for three hours. He also examined Peter McCoy. The latter told the magistrate that he knew Mrs. Ryan well, but he never discussed the matter of a divorce and he never pressed her to obtain one.

Mr. Ryan's attorneys are confident the evidence will show a clear case of suicide and they hope to have Mr. Ryan set at liberty before Tuesday. Mr. Ryan recently returned from India where he went as a correspondent for THE CHICAGO TRIBUNE.

60 YEARS WED



MR. AND MRS. ISAAC RUSSELL

MR. AND MRS. ISAAC RUSSELL, twice decorated by the Old Settlers' Association of Cook County, and said to be the oldest married couple in Chicago, today will celebrate their sixtieth wedding anniversary at their home, 2836 Walnut street. Mr. Russell is 83 and his wife 80. Both were born in Chicago and have resided here all their lives.

Mrs. Russell was the daughter of John A. Oliver, a pioneer, who came to Cook county in 1839. She is remarkably active for her age, continues to "keep house," and today will serve cakes she baked herself. Mr. Russell's cousin, Mary Todd, was the wife of Abraham Lincoln.

George H. Hough Named Assistant to Crowe

George H. Hough, a lawyer with offices at 35 North Dearborn street, was appointed assistant state's attorney yesterday to fill the vacancy caused by the resignation of W. L. Brill. Attorney Hough in the past has been an attorney for the board of the sanitary district and in the attorney general's office.

AUXILIARY SHIPS STILL A MENACE TO WORLD PEACE

Powerful War Craft Are Still Available.

BY GEN. HENRY J. REILLY.
[Editor of Army and Navy Journal.]

Washington, D. C., Jan. 14.—[Special.]—The Hughes proposal to the arms conference has been accepted in part instead of in principle, as was announced with considerable blare of trumpets at the opening session. The more closely the official announcements are analyzed the clearer this appears.

A limitation has been placed upon capital ship tonnage and airplane carriers. Aside from this, certain tactical adjustments of the capital ship tonnage and the armament of other ships have been approved by the conference. These apply to the size of the capital ships, the limit in the size of the guns for the capital ships, cruisers, and merchant ships. There has also been an agreement, much to the disadvantage of the United States, on the base fortifications in the Pacific. This covers practically all of the agreed limitation of naval armament.

But No Auxiliary Limit.

It appears to be escaping the casual observer that the conference has placed no limitation on what are known popularly as the auxiliary ships of the fleet, which are in a large measure the commerce destroying and commerce controlling ships of the fleet.

Included in the types of ships on which no limit has been placed are cruisers, destroyers, submarines, aircraft, and merchant ships. These ships are more powerful than any that existed in the American navy in the civil war period.

When the conference adjourns the other nations can proceed to build cruisers, destroyers, submarines, and aircraft without violating any of the terms of the treaty. There is no limitation made on merchant ships, which the great war fully demonstrated was a vital factor of the naval strength of a nation.

Menace of Merchantmen.

The great sacrifice in its wealth which the United States made in forcing the construction of merchant ships during the great war is the largest burden of the taxpayers. Great Britain apparently has started a program to produce fast merchantmen. It is possible that competition in these types of merchant ships may develop to be as expensive as the competition in capital ship construction.

In estimating sea power, a battleship is regarded as the equivalent to three cruisers, fifteen destroyers, or fifteen submarines. By some three modern ocean liners when armed are regarded equal to one battleship. In comparing the effectiveness of battleships with an air force, a hundred bombing planes has been set down as about equal to one battleship.

It is evident that a competition between the types of ships and the aircraft upon which no limit has been placed may prove as expensive as the battleship competition.

Jewish War Relief Gets Ft. Dearborn Bank Space

The second floor of the Fort Dearborn National Bank building, 75 West Monroe street, which has been vacant since the merger of that bank with the Continental and Commercial National, was occupied yesterday by the offices of the Jewish war relief committee. Use of the floor, which rents for $100,000 a year, has been given to the committee free.

ADOLPH MARKET CO



PHONES RANDOLPH 4277-2415-2416 200-208 N. STATE ST. COR. LAKE ST.

Country mail orders promptly filled. Save our Stamps. Double Stamps Tuesday.

Some of Our Bargains for Monday and Tuesday

Thousands of other bargains too numerous to mention will be found at our store.

Bacon Arnold Bros.' high grade squares, special this sale, 12½c

Hams, Morris' high grade Calas, 12½c

Short Steak, fresh cut, special, 12½c

Brach's 5 lb. box assorted chocolates, $3 value, special, box, 99c

Nutrine chocolate creams, assorted, lb., 15c

Gunthet's famous mixed candy, lb., 15c

Honey Purest and best, 5-lb. pails, 98c; full combs, white clover, at 25c

40c lb. value full cream Wisconsin cheese, at 22½c

Best Herkimer County N. Y. Cheese, 50c lb. value, 35c

Tea "Seal brand" Chase & Sanborn's uncolored Japan, $1.00 value at 49c

Coffee, Golden Santos and Bogota, 5 lbs., 98c

Prunes, 40-50 Sunsweet, 5-lb. carton at 98c

Welch's grape juice, ½ gallon bottles, $1.50 value, this sale at 89c

Calissano Vermouth, $2 bottles, special at 99c

Florentine apricot cordial, $2 bottle, special at 89c

Grapefruit full of juice, individual size, this sale, 6 for 15c

Fancy Florida Oranges, dozen, 25c

Large red bananas, at, per dozen, 20c

PLUSH COATS

$45-$50-$55-$60 $70
V-A-L-U-E-S N-O-W

$24.50

Sizes to 50

All Are FUR Trimmed





The Fur Trimmings

Sable Coney
Squirrel
Black Opossum
Civet Cat
Wolf—Fitch
Stripped Skunk
Australian Opossum

We bought these coats—300 of them in all—from a manufacturer who was hard pressed for cash. The price we paid makes possible the most sensational values you have ever had the pleasure of choosing from. *$24.50 is actually less than half the regular retail value.*

Sale Starts at 8:30 A. M. TOMORROW

Not a garment offered for sale tomorrow has ever been shown on our floors before—every coat is fresh from the manufacturer, and embodies the very latest style features—combined with an excellency of workmanship that insures long and satisfactory wear.

Every coat is lined with rich silk, many of them with brocaded silk and they are all warmly interlined.

The Plush Fabrics

Hudson Seal
Alaska Seal
Salts Sealette
Baffin Seal
Salts Pecco
Yukon Seal





The six Fur Trimmed Plush Coats shown were sketched from the actual garments—You'll find many, many other styles equally as attractive in the assortment at $24.50.

Values Guaranteed We positively Guarantee the Coats offered tomorrow at $24.50 to be from $45 to $70 values, and we will refund the purchase price to any customer who is not satisfied that she has secured a most wonderful bargain. SEE THE WINDOW DISPLAY OF THESE ULTRA-STYLISH PLUSH COATS.

FRIEND
32 SO. STATE ST.

SALE

Roberts and Company



DIAMONDS

Diamonds bought from us can be exchanged at full value any time within two years.

1 CARAT BLUE WHITE DIAMOND RINGS $250

14-k Solid Gold Ladies' and Men's Rings included in price.

Just think of being able to purchase a 1-carat blue-white diamond ring for the remarkably low price of $250! This is a special lot of diamonds, each weighing 1 carat, that are worth at least $350. OUR SPECIAL SALE PRICE OF $250 includes the latest styles in men's and women's 14-k solid gold rings.

EXTRA!

Observe prices on some of the "Single Stone Genuine Diamond Rings" to be offered in this sale:

WEIGHT	PRICE
2¼ Carats	$675
1¾ Carats	500
1½ Carats	425
1¼ Carats	350
1⅛ Carats	300
⅞ Carat	200
¾ Carat	165
⅝ Carat	125
½ Carat	100
⅜ Carat	75
¼ Carat	35
⅛ Carat	20

Solid 14-Karat Gold WEDDING RINGS



$3 $4 $5 $6

18-K Gold.....$4 to $ 8
22-K Gold.....$6 to $12

Engraved Free While You Wait.

Roberts & Co.
DIAMOND IMPORTERS
9 West Madison Street
"Five Seconds From State Street"
Open Saturday Till 10 P. M.

Katharyn Sheahan

Ninth Floor Stevens Building
Suite 914-916 — 17 North State Street

Commencing Monday A. M.

A Special Sale of

Coats—Capes—Wraps

Every prudent woman and miss will undoubtedly take immediate advantage of this rare money-saving opportunity.

We were able to make an unusual purchase for cash from one of New York's leading coat manufacturers. The models are all reproductions of imports made up in materials such as Marvella, Kasha Cloth, Gerona with Beaver, Squirrel, Kolinsky, Mole, Fox and Black Wolf. All models have elegant crepe linings, heavily interlined.

Regular selling price is $195 to $275

$95.00

Smart Fur Trimmed Coats

In straight and blouse models of Wondora, Normandy, Bolivia, Kasha Cloth, all trimmed with large fur collars and cuffs; of elegant gray and Black Wolf, Caracul and Mole. Crepe and silk lining, and heavily interlined. In Navy, Black, Brown and Taupe. Sizes 18 to 44.

Regular selling price is $97.50 to $125.00

$69.50

Smart Plain Coats

Material of Wondora and Bolivia, trimmed with French knots of embroidery. All straight lines, large flowing sleeves, shoestring belts, silk lined and interlined. Also materials of English Tweeds in sport models. Navy, Black and Brown. Sizes 18 to 40.

Regular selling price is $59.50 to $69.50

$35.00

Why Do You Cough?



Healthy throat membrane looks like this—the tiny cells in orderly arrangement, close ranked to resist germ invasions. This is a reproduction of a microscopic cross-section of a piece of healthy throat tissue



Here is what you would see through the microscope when the delicate membrane lining the throat becomes irritated or diseased. The ranks of cells are broken up—germs can get through and multiply.

A cough is a danger signal. It warns you that for some reason the delicate membrane that lines your throat and bronchial tubes has become irritated.

Usually this irritation is caused by the constant breathing in of dust or smoke which fills the air of modern cities. Or it may come from exposure to cold or dampness or from unwholesome air in crowded places.

When you walk down a windy street, ride in a street car, enter a theatre or other public place, your throat is fighting off countless germs and untold numbers of tiny particles of injurious matter.

That is why a great many people carry a package of Zymole Trokeys with them, particularly during these chilly days of early winter, and take a Trokey or two at frequent intervals. Thus they avoid many coughs, colds and other ailments caused by throat inflammation, before they can get a foothold.

Zymole Trokeys—a mild throat antiseptic—moisten your throat, help to break up accumulations of phlegm and relieve "tickling" and coughs. They are pleasant to take and you can use them as often as you like since they contain no dangerous drugs or opiates.

In the handy package which fits either pocket or hand bag, Zymole Trokeys are available instantly any time, any place. Carry them for throat protection. You can get a package at any drug store.

FREDERICK STEARNS & COMPANY, Detroit, Michigan
Established 1855

Protect Your Throat

Zymole Trokeys

In The Handy Pocket Size Package



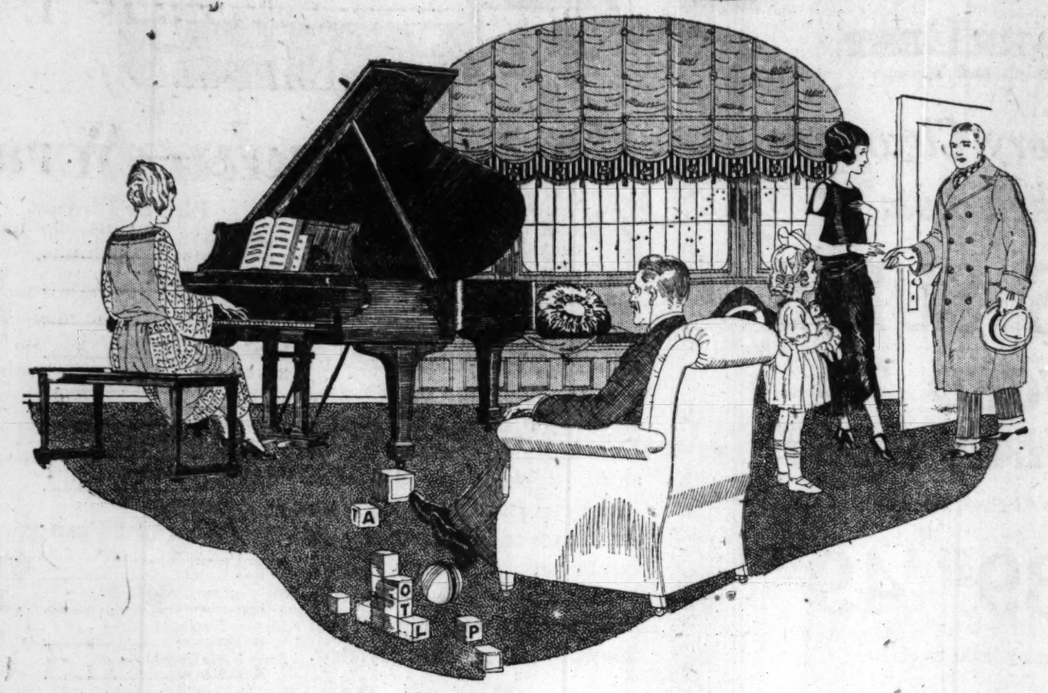
25¢

At All Drug Stores

CHICAGO WOMEN THINK. They keep posted. They make their husbands leave THE TRIBUNE at home every morning so they CAN keep posted. And their husbands get other Tribunes at the corner.

Nothing Down!

Special Terms On Charming Small Grands



LYON & HEALY have the model precisely suited for your home. The grand piano is now more in demand than ever before. Its distinction and beauty of line, together with the atmosphere of charm it gives to the room which it graces, awaken response in those who like to gather about them the better things in life. You need no longer deny yourself the joy and pride of possessing a grand piano. Our original offer enables you to obtain the piano of your choice. Read our plain terms.

Pay No Money Down

Come in and choose your grand piano. Pay down only a small cartage fee. The balance may be arranged in convenient monthly payments. Musical instruments of all kinds are taken in part exchange. If you cannot come in person, send in the coupon below. Mail it today.

Prices Much Below Present Values

This is an ideal time to buy. The pianos we offer are fairly priced. Many styles are offered at figures which reveal our efforts to enable all to buy a good piano at moderate cost. The opportunities for savings are marked. Public response to our offerings is recognition of this fact. Come in soon. *Your* piano is here.

Steinway Grands

You will be delighted with our display of these pianos. All styles are shown. The cases are beautifully finished in mahogany or walnut. The delicate symmetry of line and grace of appearance are the highest expression of piano design. Lovers of the Steinway will be delighted with these instruments. The inimitable timbre and resonance of tone proclaim the Steinway superiority. It is truly "The Instrument of the Immortals."

Over two generations have spent their lives in the creation of a supreme piano. This ideal has been fulfilled in an instrument which is within the reach of moderate incomes. The piano of Wagner, Liszt, Paderewski and Rachmaninoff may be yours to enjoy and own. Steinway Grands are priced at $1375 and upwards.

Lyon & Healy Apartment Grands

This is the ideal instrument for the moderate-sized room. Richly voiced and possessing an unforgetable singing quality of tone, it has won enthusiastic acclaim from all. The case designs are chastely beautiful and designed so as to enter harmoniously into the home decorative scheme. You would be proud to own one.

Certain improvements distinguish the Apartment Grand Piano. Foremost among these are the Junior Unfolding Two-Level Pedals. They enable the little children to play with expression. The great pianists of the day heartily endorse this invention, the need of which was first indicated by Chopin. Write for our illustrated circular containing excerpts of letters from such pianists as Rachmaninoff, Godowsky, Bloomfield-Zeisler and others. Lyon & Healy Apartment Grands are priced at $925 and upwards.

Brambach Grands

While within the means of moderate purses, the Brambach Baby Grand is found in the more pretentious homes. This is because it is an instrument of real character. It reflects the spirit and tastes of those who delight daily in its charm. The tone is sweet and sparklingly clear. Durably built in classic designs, it is sold under our full guarantee.

An attractive display may now be seen on our salesfloor. The modern room was taken into consideration in designing the Brambach piano. It requires no more space than an upright. Bring music into your home. This is an instrument which will enable you to do so at small cost. It is a splendid value, priced at only $635.

Bargains in Used Grand, Upright and Player Pianos

Used Upright Pianos

Bauer	Rosewood	$135.00
Kimball	Burl Walnut	145.00
Wheeler	Mahogany	165.00
Whitney	Oak	185.00
Decker Bros.	Walnut	195.00
Williams	Mahogany	200.00
Leland	Mahogany	215.00
Kingsbury	Walnut	225.00
Washburn	Oak	225.00
Hampton	Walnut	235.00
Harvard	Mahogany	250.00
Vose	Walnut	250.00
Estey	Mahogany	250.00
Sterling	Oak	250.00
Wheelock	Walnut	275.00
Majestic	Mahogany	275.00
Sohmer	Mahogany	285.00
Baldwin	Mahogany	300.00
Chickering	Mahogany	350.00
Knabe	Mahogany	375.00
Steinway	Mahogany	500.00

Used Grand Pianos

Lyon & Healy Apt. Grand	Mahogany	825.00
Brambach	Mahogany	595.00
Bauer	Mahogany	675.00
Kimball	Mahogany	700.00
Lyon & Healy Apt. Grand	Mahogany	875.00

Used Player Pianos

Ariston	Mahogany	325.00
Krell	Mahogany	350.00
Gaylord	Mahogany	375.00
Steck	Mahogany	375.00
Schurig	Mahogany	390.00
Cable-Nelson	Mahogany	425.00
Behning	Mahogany	450.00
Starck	Mahogany	475.00
Washburn	Mahogany	495.00
Aeolian	Fumed Oak	575.00
Weber	Mahogany	650.00

And Many Others

A Six Months' Trial!

We are also featuring the rental of a new piano for six months with the understanding that, if you buy it, this rental money will be credited on your purchase. The plan, which will be gladly explained in detail, amounts to this: get your piano now and make your final decision later.

Act Now!

Come in and see this wonderful display. The purchasing power of the dollar has been fully restored here. Judge the values yourself. Just think of it! Nothing down on a high grade piano. Do not delay. If you cannot come in person, send in the coupon today

Tear Out and Mail Today

LYON & HEALY, 56-82A Jackson Blvd., Chicago, Ill.

Please send me full details of your special offer on pianos, together with estimate of valuation of used pianos. Also send me, without obligation, catalog and floor patterns with reproduction of keyboards in natural colors.

Name .....

Address .....

.....

LYON & HEALY

Founded in the Year 1864 — *Everything Known in Music*

SOUTH SIDE SHOP
1018 East 63rd Street
Branch Shops Open Evenings

Wabash Avenue *at* Jackson Boulevard
TELEPHONE WABASH 7900

NORTH SIDE SHOP
4646 Sheridan Road
Branch Shops Open Evenings

COURT DEBATES ETHICS OF BED IN LAW OFFICE

Girl's Story Frees Her of Insanity Charge.

The ethics of equipping a loop attorney's office with an "in a door" bed were discussed in Judge Righeimer's courtroom yesterday.



HELEN LISNE. [TRIBUNE Photo.]

The occasion was the dismissal of insanity proceedings brought against Miss Helen Lisne, 4049 Sheridan road, by Warren Lee, a law clerk employed in the office of Attorney James E. Callahan. She accused Lee of mistreating her after luring her to the attorney's office. The office is equipped with an "in a door" bed. On the witness stand she said Attorney Callahan was a former sweetheart.

Judged Sane by Doctors.

"I can do but one thing," said Judge Righeimer, when he called the case yesterday morning, "and that is dismiss the case. The jury of physicians found Miss Lisne erratic at times, but mentally sound."

Neither Lee nor Callahan was in court, but Attorney Robert S. Lee, brother of Warren, was present.

"I protest," said he. "Do you think this woman is sane in view of the evidence that she called Attorney Callahan's wife out of bed at 3 o'clock in the morning to inquire about Mr. Callahan?"

"I don't think we can call a woman insane, the judge replied, "simply because she calls to inquire about a man in whom she is interested, even if it is in the early morning."

"In a Door" Bed Bobs Up.

"That's not the issue, anyway," interrupted Assistant State's Attorney James W. Burke. "Now that Miss Lisne has been declared sane, I think action should be taken to have the 'in a door' bed removed from Attorney Callahan's office. A lawyer's office is not the place for such a bed."

"It's none of my affair," answered the judge. "You might have the Chicago Bar association look into it if you are interested."

"I object to the insinuations," Attorney Lee shouted.

"Mr. Callahan tells me that he never wanted the bed and that he is going to have it removed. He says he is going to court if necessary to have the bed evicted. I don't think that it's right to talk about an attorney this way."

Following the hearing, Attorney Burke announced that he would take Miss Lisne before the grand jury Monday and have her tell her story.

"HOW MANY, PLEASE?"



Mary Garden improvised a box office in the foyer of the Auditorium theater yesterday and sold tickets for the gala charity concert to be given there tonight at 8:30 o'clock, to which Muratore, Galli-Curci, Cyrena Van Gordon, John Alden Carpenter, Prokofieff, Schipa, and Pavley and Oukrainsky have donated their services.

The proceeds of the concert will be divided among the Illinois Children's Home and Aid society and three French war charities. A few $4 and $5 seats remain unsold. [Moffett Photo.]

GEN. WU SENDS ULTIMATUM TO CHINA PRESIDENT

Rallies War Chiefs to Oust Premier.

BY DON PATTERSON.

[Chicago Tribune Foreign News Service.]

[Copyright: 1922: By The Chicago Tribune.]

SHANGHAI, Jan. 14.—Surface indications seem to point to a rapid complication of China's domestic situation.



GEN. WU PEI FU.

Gen. Wu Pei Fu, according to a Hankow report, is credited with sending a telegram to President Hsu Shih-chang requesting him to dismiss Premier Liang Shih-yi, whom he accuses of being pro-Japanese. Gen. Wu threatened that unless a reply is made within three days he will be forced to resort to military measures. The report that Gen. Wu's troops are moving northward has been confirmed.

Gen. Wu is also reported to have wired the military governors of Chihli, Honan, Shantung, Hupeh, Kiangsi, Kiangsu Chekiang, and Szechwan asking them to join the opposition to the Liang administration. Gen. Wu is said to be en route to Paotingfu to confer with Gen. Tao Kun, the leader of the Chihli faction, and it is expected he will be joined there by a representative of the Hupeh military governor.

Peking apparently is taking Gen. Wu's move seriously and is doing all in its power to placate him.

Premier Liang has issued another statement emphatically denying all reports of secret negotiations with Japan over Shantung.

Austrian Prince Robert Undergoes Operation

BERNE, Switzerland, Jan. 14.—Former Prince Robert, son of former Emperor Charles and former Empress Zita of Austria-Hungary, was operated upon for appendicitis today at the Parcelsus hospital at Zurich. The operation apparently was successful. His mother was present at the operation, having been given permission by the allies to return to Switzerland from her exile home on the island of Madeira.

Jury in Banker Strause Murder Case Fail to Agree

Bloomington, Ill., Jan. 14.—The jury trying Edgar A. Strause, charged with the murder of Berne Meade in Peoria in December, 1917, reported a disagreement and was discharged tonight. The final ballot stood 6 and 6.

SUFFOCATED UNDER COAL PILE.

Robert L. Miller, for twenty years an inmate of the Chicago State hospital at Dunning, was suffocated under a pile of coal at the institution yesterday.

A STARR BEST
Randolph and Wabash

Pre-Inventory Clearance
All Broken Lots of

MEN'S SUITS

REDUCED TO LESS THAN COST

Sizes 33 to 42 chest measure

$29.75 $39.75 $49.75

Former Prices $55.00 to $80.00

CABLE



Price Reductions

PIANO prices have been reduced. You can be certain of the full benefits of manufacturer's price reductions if you buy at Cable's; for we are the manufacturers—selling direct to you through our own retail stores. All Cable-made Uprights, Grands and Players have been sharply marked down. These full savings we pass on to you. Now is the time to buy, for now you can buy at the prices you have been expecting. And we make it still easier for you by offering you unusually easy terms of payment.

Three Years to Pay

Grand Pianos

Small Grand—Reduction of	$175
Professional Grand—Reduction of	100
Baby Grand—Reduction of	90
Studio Grand—Reduction of	80

Player Pianos

Super Value Players—Reduction of	$165
Gold Medal Players—Reduction of	105
Solo Players—Reduction of	100
Player Pianos—Reduction of	85
Solo Players—Reduction of	80
Inner-Players—Reduction of	80
Reproducing Players—Reduction of	75
Reproducing Players—Reduction of	65

Upright Pianos

Large Upright Grands—Reduction of	$130
Standardized Model Uprights—Reduction of	115
Massive Empire Models—Reduction of	100
Super Value Uprights—Reduction of	85
Puritan Model Uprights—Reduction of	70
Library Model Uprights—Reduction of	70
Adam Model Uprights—Reduction of	70
Colonial Uprights—Reduction of	70
Semi-Colonial Uprights—Reduction of	55
Luxor Model Uprights—Reduction of	55
Baby Grand Uprights—Reduction of	55

CABLE
Piano Company
Cable Corner *Wabash and Jackson*

Home of the Celebrated Mason & Hamlin

We suggest early selection These instruments will be sold quickly. If you cannot call, mail coupon for complete information.

Cable Piano Company, Chicago T1-15
Gentlemen: Please send complete list of bargains and details of your Easy Payment Plan. I am particularly interested in a
☐ Grand ☐ Upright ☐ Player ☐ Victrola
Name _____
Address _____

BENNETTS

The Shop of Original Modes

BENNETTS
INCORPORATED
2nd Floor Kesner Building
5 North Wabash Ave.

Directly Across from Mandel's
Over Hanan's New Store

Clearance Sale

SPECIALLY PREPARED SALE OF HIGH TYPE BENNETT ORIGINAL SUITS, COATS AND DRESSES AT ABOUT HALF THEIR ACTUAL VALUE.

SUITS

About 100 Imported Models in smart, slenderizing lines. Effective for their exclusive designs as well as their exceptional values. Every size, in the newer materials, in a number of distinctive designs.

Specially Reduced

$50 to $195

COATS

Specially offered in this group are 86 Coats, the original values of which are about twice the sale price. Imported models in conjunction with Bennett individual designed coats.

Each an unusual value at

$79.50

DRESSES

Dresses of crepe and cloth, women and misses—the high degree of quality, the low degree of price.

$25.00

All Furs radically reduced.

Let's talk about

FOOD

—just food, nothing else

JOHNNY'S teacher asked him the definition of f-o-o-d. And Johnny's answer was: "Things that make you happy when you eat them." Couldn't be much better—could it?

I HAVE EATEN in restaurants and homes—high and low—from Lake Forest to the "South Shore." I know *good foods*—plain and fancy—and I *know when good foods have been prepared by good cooks.* Johnny's answer is the Glen Inn's foundation stone.

AND SO I invariably choose the Glen Inn. My wife does—my sister does—*even mother admits that "her boy" ought to be glad he found such a good place in which to eat.* You know how careful mothers are.

I LIKE the generous portions at the Glen Inn. I like the cooking—in fact, I'm known so well over there that I am welcome in the kitchen and have found out that *things cannot be cooked better.* The Glen Inn cooks are so good they're *"college graduates"* in the art.

OF COURSE, you also get splendid attention—and if you like music, the famous Glen Inn orchestra plays on the comfortable second floor.

Glen Inn Prices Are Right—Largest Number of Varieties of Soups, Meats, Fish, Relishes, Salads, Desserts, Pastries—Breads and Beverages. LIKE COFFEE? TRY GLEN INN'S.

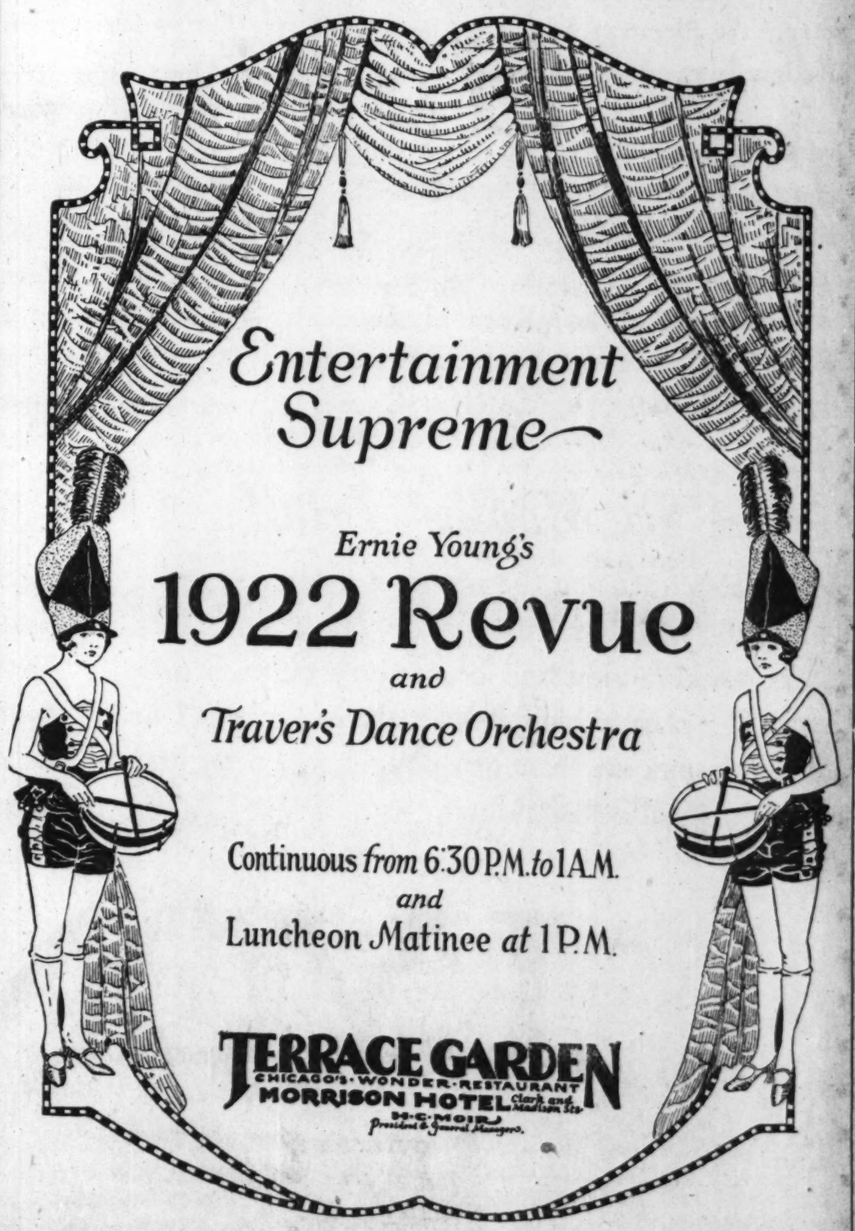
Luncheon 10:45 to 2:30 *Supper 4:45 to 7:15*

First Floor, Balcony and Second Floor

Glen Inn
Cafeteria

29 to 35 S. Wabash Just North of Monroe

Eat in Chicago's Oldest Cafeteria---Today



Entertainment Supreme

Ernie Young's

1922 Revue

and

Traver's Dance Orchestra

Continuous *from* 6:30 P.M. *to* 1 A.M.
and
Luncheon Matinee *at* 1 P.M.

TERRACE GARDEN
CHICAGO'S WONDER RESTAURANT
MORRISON HOTEL Clark and Madison Sts.
H. C. MOIR
President & General Manager

JURY DISAGREES IN $25,000 KISS SUIT OF NURSE

Reported to Stand 10 to 2 for Plaintiff.

After nine hours of deliberation, which lasted till 1 o'clock in the morning, the jurors who listened to the testimony in the $25,000 damage suit of Miss Matilde Benkhardt, student nurse in the German Deaconess' hospital, against Dr. Justin L. Mitchell, staff physician, failed to come to a decision and notified the court yesterday they had disagreed.

Attorney Charles P. Molthrop, counsel for Miss Benkhardt, immediately asked for a new trial, which Judge Harry A. Lewis granted, with the statement that the case would be sent back to Chief Justice Denis E. Sullivan for reassignment.

It was learned by attachés of the court that the jury stood ten to two for the plaintiff. The greater part of the time in the jury room, it was said, was spent in an attempt to win over the minority, who contended the Rev. Jacob Pfister, chairman of the hospital executive committee, should have been allowed to tell all he knew.

Offered to Tell Girl's Story.

While on the witness stand at the close of the trial the minister stated the girl had come to him and told him all about the case and offered to disclose to the court her statements.

Attorney Molthrop demanded that the witness' testimony be confined strictly to the questions asked him. He objected, the attorney said, to disclosures, however trivial, made in the nature of a confessional. The court upheld his objection.

Two of the jurors, however, thought this testimony should have been admitted and refused to assess damages because it was not, they told the court clerk.

"If they had only assessed him a penny, I would have been more than satisfied," Miss Benkhardt said, when she learned of the disagreement.

Fighting for Good Name.

"The money does not mean anything to me, whether they allow me 1 cent or $25,000. It is the principle and my good name I am fighting for.

"I wish they had allowed the Rev. Mr. Pfister to tell all I said to him, for I have nothing to hide and nothing a good woman should be ashamed of. Perhaps the jury thought differently, though it is too bad he did not tell it all."

Women to Run Wine Shop for Women in Montreal

Montreal, Que., Jan. 14.—The Quebec liquor commission is planning to open a wine shop for women, managed by members of their own sex, on St. Catherine's street in the heart of the shopping district. Wine will be the only beverage sold.

SOVIET CONTROL OF RUSS RELIEF BODY IS DENIED

Statements of Gov. W. D. Davis of Idaho that he believed the American committee for Russian relief was being used by the soviet government to collect food and funds in the United States for the benefit of soviets only were emphatically denied yesterday by Walter W. Liggett, acting secretary of the committee.

Gov. Davis exchanged telegrams with Herbert Hoover after he received a telegram from Mr. Liggett requesting him to serve on the advisory council of the committee. Mr. Liggett's telegram stated that four United States senators, ten congressmen, five governors, and seventy-five mayors and many prominent citizens were acting in that capacity for the committee.

Mr. Hoover replied that the Russian Red Cross—which was to distribute the food and funds collected by the committee—was listed among other organizations recently found by the department of justice to be exclusively under the supervision of the soviet authorities.

Stewards' Club Has Fire; Slight Damage Reported

Fire in the rooms occupied by the International Stewards' club on the seventh floor of the Hartford building yesterday caused damage to the furniture. No one was injured.

COST OF LIVING IS GOING LOWER, U. S. REPORT SAYS

Washington, D. C., Jan. 14.—The cost of living decreased, between June, 1920, and December, 1921, 22.7 per cent at Detroit, 19.7 per cent at Chicago, 19 per cent at Washington, 18.7 per cent at New York and 18.4 per cent at Philadelphia, the bureau of labor statistics of the department of labor announced today.

From September to December last year, the decreases in these cities were given at 3 per cent at Detroit, 1.9 per cent at Washington, 1.7 per cent at Chicago, 1 per cent at Philadelphia, and 9-10 of 1 per cent at New York.

Jerome & Co.

208 S. Michigan Ave.
Opposite Art Institute.

Final Reductions

on

Furs, Coats and Dresses

Original Costs Not Considered

Final clearance of a limited number of Dresses of various materials. These Dresses sold up to $75. While they last, **$15 and $20**

Wooltex Coats of all-wool materials, silk lined throughout. Nearly all sizes are here. $50 values. Reduced to **$25**

Full length Wraps of choice Hudson Seal. Only 5 garments left. These Wraps sold for $550. Sale price, **$315**

Hudson Seal Coats, 30 in. long. Collar and cuffs of Taupe Squirrel or Australian Opossum. $250 value. Sale price, **$150**

Hudson Seal Coats, 36 in. long; only choicest skins used. Large collar and cuffs of Beaver or Marten. $375.00 values. Sale price, **$245**

Wooltex Coats of all-wool Normandy Cloth in Black, Navy, Brown or Taupe—silk lined throughout—$75 values. Sale price, **$35**

New Purchase of Hosiery

We have just received a shipment of hosiery that is sure to make many new friends for our hosiery department. Color ranges and styles are complete for southern and early spring wear. The prices are very special.

Onyx Chiffon Hose
A remarkably well wearing, lightweight chiffon hose. In black only.
$2.95
Box special of three, $8.35

Leschin Service Hose
A fine quality silk with service top, heels and toes of lisle.
$1.95
Box special of three, $5.45

All-silk Pointex
A very exceptional hose at this price—silk from top to toe.
$2.95
Box special of three, $8.35

Van Raalte Chiffons
in all the newer shades—castor, taupe, nude, African brown, fawn.
$3.95
Box special of three, $11.35

Pointex Chiffon Hose
A very sheer and perfect hose.
$6.00
Box special of three, $16.75

On Our Popular First Floor

LESCHIN Inc.
318-320 So. Michigan Avenue

REVELL & CO.

Wabash Ave. Adams St.

(A Business Editorial.)

A CONVERSATION

A salesman reported a conversation between a newly wedded couple, substantially as follows:

"Oh, Fred! We could have saved time if we had come here first. It certainly is a fine selection. Look, Fred, at the prices! Lower than at the stores in ———" (referring to their home town or locality).

"You know," said Fred, turning to the salesman, "we were afraid to come in here. It is a huge place and large assortment. We thought you were too high priced."

Perhaps there are others like Mr. and Mrs. Fred. They do not know that prices are right, salesmen generally courteous and willing. They will and should help with your problems, just as Mr. and Mrs. Fred ——— were.

The above occurred in one store, but it is applicable to any well conducted establishment. Of course, price is not all. The value of service, as well as quality, should be considered.

Copyright.

The Art Institute of Chicago
Announces Lectures by
ROSS CRANE
At the Lindblom High School
JANUARY 16, 17, 18, 19 AND 20
"The Better Homes Institute"

Fine Furniture for All Your Rooms



This Suite of modern design in Mahogany is one of the many bargains we are offering:

Dresser, 48 inch.....77.00
Chifforette 55.00
Bed, full or twin.....59.00
Vanity Toilet Table.....68.00

For the Living Room

98.00	Ivory Enameled Chifforette	55.00
125.00	Ivory Enameled Dresser, 48 inch top	69.00
68.00	Walnut Toilet Table, 38 inch top	34.00
112.00	Mahogany Vanity Table	47.00
85.00	Walnut Toilet Table, 42 inch top	47.00
120.00	Mahogany Dresser, 48 inch top	69.00
298.00	Mahogany Dresser, 52 inch top, Chippendale	118.00
150.00	Mahogany Dresser, 50 inch top, Adam	89.00
186.00	Mahogany Dresser, 52 inch top	88.00
189.00	Walnut Dresser, 48 inch top, Adam	95.00
198.00	Mahogany Vanity Dresser, 50 inch top, Queen Anne	110.00
160.00	Mahogany Vanity Dresser, 48 inch top	72.00
98.00	Walnut Dresser, 48 inch top	79.00
80.00	Walnut or Mahogany Bed, full size, Adam	37.50
82.00	Mahogany or Walnut Bed, full size, bowed foot end	42.00
30.00	Walnut only, Cane Wing Chair or Rocker to match	13.75
175.00	Overstuffed Davenport, removable seat cushions, made to your special order in a choice of fine velours or tapestries	98.00
87.50	Overstuffed Arm Chair or Rocker to match	48.00
210.00	Davenport, full size, overstuffed pattern, removable seat cushions, tailored arm, outside back covered; unusual value	119.00
105.00	Arm Chair, Rocker or Wing Chair to match	68.00
110.00	Pullman Double Day Bed, mahogany finished frame, cane panels, velour or tapestry with pillows	55.00
20.00	Bedroom Chairs and Rockers, brown mahogany or walnut finish, cane or denim seats	7.75
8.00	Wrought Iron Smokers' Stand, very artistic	3.95
50.00	Upholstered or genuine Mahogany and Cane Window Seat	29.75

For the Dining Room

900.00	Queen Anne genuine brown mahogany Dining Room Suite, consisting of ten pieces. Clearance Sale price	475.00
600.00	Tudor Dining Room Suite in old mahogany finish, with polychrome table, 8 feet, 45x60; five diners with cane backs and tapestry seats; arm diner and buffet. Clearance Sale price	350.00
208.50	William and Mary Brown Mahogany Dining Set; table six feet, 54 inches, and six diners with genuine brown leather seats. Clearance Sale price, seven pieces	125.00
165.00	Queen Anne Dining Room Set in American walnut, 54 inch round table with arm chair and five diners with blue leather seats. Clearance Sale price	98.00
330.00	Queen Anne Buffet in American walnut, length 72 inches. Clearance Sale price	150.00
165.00	Queen Anne mahogany Buffet, length 62 inches. Clearance Sale price	95.00
110.00	Queen Anne China Cabinet. Clearance Sale price	55.00
165.00	Chippendale Mahogany China Cabinet with large drawer. Clearance Sale price	85.00
95.00	Queen Anne China Cabinet. Clearance Sale price	49.00
65.00	Queen Anne Serving Table, cabinet style. Clearance Sale price	36.00
50.00	William and Mary Serving Table with drawer, in American walnut. Clearance Sale price	22.50
60.00	Gold Buffet Mirror. Clearance Sale price	32.50

Furniture—Rugs—Curtains

Priced under the
Revell Plan
of
Readjusted Values

Oriental Rug Importers

January Sale

Beautiful Oriental Rugs

In our sale we have placed hundreds of Oriental Carpets and small size Rugs selected from our magnificent stocks and marked them at remarkably low prices. They are in popular sizes and suitable for general use.

Secure an Oriental Rug now. We are selling hundreds of Oriental Rugs at less than the cost to import; they beautify the home, are a constant delight, and will last a lifetime.

500 Small Oriental Rugs

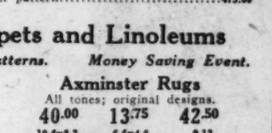
At Remarkably Low Prices

We have placed on sale 500 small size Oriental Rugs, beautiful and artistic pieces. The color tone effects are in blended reds, gold, rose, pinks, blues, and brighter pieces. All have the Oriental charm and can be used for table covers, window corners, window seats, corners of rooms, piano benches, in front of pianos, etc.

"Your Choice" Lots

6.75 7.75 8.75 9.75





The sizes average 24 to 36 inches long by 18 inches wide.
Many of them at less than cost to import. We secured a great bargain and will give our customers the benefit of this purchase.
Fine Ladig and Anatolian weaves in many Oriental designs.
You can have a real Oriental Rug in your home at a very small outlay.

Antique Bokhara Trappings, 11.50 13.75 15.75 16.75
Average size, 18 feet wide and from 2.6 to 1.6 feet long. Wonderful assortment of rare pieces; all in rich red and mahogany tones.

Antique Bokhara Saddle Rugs, 17.50 22.50 27.50 32.50
All rich mahogany and red tones. Average size, 2.6x4 feet.

Rare Antique Bokhara Rugs, 65.00 85.00 95.00 125.00
The beautiful dark wine color combinations in the Royal Bokhara and Hatchlis Rugs are very rich, and these rugs will stand any wear. They are silky and closely woven in the old designs; but few of this size ever reach America, as the European cities snap them up as soon as they are offered on sale in the markets of the Orient.

Persian Mossoul Rugs, 27.50 32.50 37.50 42.50
Average size, 6.6x3.6. Beautiful color effects, blue, rose, and camel colors.

Baluchistan Oriental Rugs, 24.50 27.50 32.50 37.50
Average size, 5x5 feet. Beautiful soft, silky effects, in red and blue tones.

Persian Saruk Mats, 27.50 30.00 32.50 34.50
Artistic, closely woven, soft tone effects. Average size, 2.8x1.8 feet.

Long Oriental Hall Rugs, 48.75 65.00 75.00 85.00 95.00
Strips 10, 12 14, 16 feet long. Average width, 3.4 to 4 feet. Rich and serviceable, in beautiful soft tones. A great many are in bright colors, typical barbaric fabrics at pre-war prices.

Oriental Saruk Rugs, 65.00 85.00 95.00 125.00
Sizes range from 3 to 4 feet wide by 4.6 feet long. They are in beautiful color effects and exquisite Persian designs.

Genuine Chinese Rugs

Three hundred Rugs to choose from, making a satisfying selection of Rugs of undoubted beauty and quality. Wonderful rich, soft, silky effects in the various tones—dark and light blue, rose.

Size 4.6x2.6	32.50	37.50	42.50	Size 6x9	175.00	195.00	235.00
Size 4x7	75.00	85.00	95.00	Size 8x10	265.00	285.00	335.00
				Size 9x12	265.00	295.00	350.00

Large Oriental Carpets

Mahal	10.1x7.0	Rose ground, allover figure	165.00
Mahal	10.9x7.3	Blue ground, allover figure	145.00
Mahal	12.0x8.9	Blue ground, allover figure	235.00
Arak	10.3x5.9	Blue ground, allover figure	175.00
Arak	10.1x7.0	Rose ground, allover figure	165.00
Arak	10.6x7.2	Blue ground, allover figure	195.00
Laristan	9.9x7.11	Rose ground, blue medallion	195.00
Laristan	10.1x7.11	Plain blue ground, rose medallion	275.00
Laristan	9.0x5.10	Blue ground, allover pattern	165.00
Mahal	10.0x9.0	Rose ground, allover pattern	235.00
Arak	12.5x9.0	Rose ground, allover pattern	365.00
Arak	13.0x8.3	Blue ground, allover pattern	375.00
Arak	8.7x11.0	Blue ground, large allover pattern	335.00
Arak	13.4x10.6	Red ground, allover pattern	495.00
Arak	8.11x13.7	Rose ground, blue medallion	395.00
Mahal	14.4x10.6	Red ground, allover pattern	585.00
Mahal	13.8x11.1	Tan ground, allover pattern	450.00
Arak	14.8x11.4	Dark blue ground, allover pattern	485.00
Mahal	10.4x14.0	Blue ground, allover pattern	385.00
Laristan	17.9x12.2	Blue ground, Chinese pattern	850.00
Serapi	12.2x20.10	Rose ground, allover pattern	975.00
Laristan	17.8x10.6	Plain blue ground, rose medallion	750.00
Mahal	17.1x9.10	Rose ground, allover pattern	475.00

Domestic Rugs, Carpets and Linoleums

Sample Rugs and Discontinued Patterns. *Money Saving Event.*

Deltox Grass Rugs
These Rugs are suitable for sun parlors, porches, dining rooms, etc.
Size 4.6x7.6 feet.....4.75
Size 9x6 feet.....9.50
Size 10x8 feet.....11.75
Size 12x9 feet.....13.50

Nonpareil-Chenille Cotton Rugs
Suitable for bedrooms, sun parlor and bathrooms. Tones, rose and white.
Size 60x30 .....4.95
Size 72x36 .....6.50

Linoleums
A magnificent display of Inlaid Linoleums, Printed Linoleums, Plain Linoleums in the different colorings, Battleship Linoleums, Cork Carpet, Cocoa Matting, Rubber Matting.
Printed Linoleums 75
Plain Linoleums 1.25
Inlaid Linoleums 1.50
Battleship Linoleums 2.65
Cork Carpet 1.85

Axminster Rugs
All tones; original designs.
40.00 13.75 42.50
10.6x8.3 6.6x4.6 9.12

Velvet Rugs
Seamless—All Wool
Size 10.6x8.3 .....36.50
Size 12x9 .....38.50
Two hundred Rugs to select from strong and durable. Oriental designs in soft tone effects.

Hardwick's Wilton Rugs
These are all high class Wilton designs in soft tone effects.
Size 9x6 feet.....65.00
Size 10.6x8.3 .....92.50
Size 9x12 .....97.50

Velvet Carpets
1.65 1.95 2.35 2.75
Plain tone effects, taupe, green, blue; also figured stair effects.

Wilton Velvet Carpets
2.65 2.85 3.20 3.35
Plain color effects in all tones; also figured stair carpets.

January Clearance Sales of
Lace Curtains and Draperies

A Few of the Separate Items in the Sale

All odd one and two pair lots of Lace Curtains at 50% off. Each lot in this offering includes sample curtains slightly soiled.

The Prices, 1.50 to 10.00 Per Pair
Regular values from 3.00 to 20.00

Drapery and Curtain Remnants
There are attractive materials of every variety.
Curtain Materials Drapery Silks
Cretonnes Damasks
Velvets Poplins
At very low prices for immediate disposal.
15c to 7.50 Each

Odd ½ Pair Portieres
Armure and Damask Portieres, full width available; colors, Brown, Mulberry, Rose. A few can be matched into pairs.
2.50 and 3.75 Each

Several Hundred Odd Sectional Panel Curtains
Collection from our regular stocks accumulated from the past season's selling. There are several of a kind to be found in the various sizes. Reductions of 50% are in effect.
1.75 Each, 2.50-3.75, and 5.00 Each

Owing to the extremely low prices we are obliged to withdraw our usual privilege of returns or exchanges during this selling.

TAXPAYERS PAY $106,588; FARE STILL 8 CENTS

Mr. Cleveland's 'There' at Drawing His Fees.

Mayor Thompson's failure to bring down street car fares and telephone rates in 1921 cost the taxpayers $106,588—at the least.

That is the amount paid to Chester E. Cleveland, the city hall's $150 a day star lawyer, and his staff of legal and engineering experts in salaries and expenses, as reported to date. Perhaps other bills will straggle in later.

Though Mr. Cleveland, in city hall circles, is considered a "piker" compared to Ernest H. Lyons and Edward C. Waller Jr., real estate experts, who were paid $580,326 each by the city in less than thirteen months for real estate "experting," he is the pride of Mr. Ettelson's law department when it comes to earning power.

Gets Big Pay for "Trying."

Under his agreement with the city Mr. Cleveland does not have to show results to draw his pay. All he has to do is try to bring down fares.

For trying—and failing—to reduce street car fares and phone rates last year Mr. Cleveland was paid $22,167, but he did not give his entire time to the job. He worked on a per diem and in order to get $22,167 from the treasury he was obliged to work only about 147 days. He had the rest of the time—218 days, or about three-fifths of the year—to take care of his private practice or spend as he wished.

Where the Money Went.

Five experts got more than half the $106,588 which constitutes the city's phone and surface line litigation bill. Cleveland, of course, leads with his $22,167; then comes Engineer W. H. Crum with $15,450; Attorney Daniel A. Roberts with $11,240; the law firm of Ringer & Wilhartz with $5,626, and Samuel A. Andalman with a paltry $2,157—total for the five, $56,641.

To give an idea of what it means to have a good job and have steady work, it may be said that Cleveland made $1,950 from Nov. 11 to Nov. 30 last. From Nov. 10 to Dec. 1 there were twenty days, of which three were Sundays and three were Saturdays. That leaves fifteen and one-half working days, deducting Sundays and a half day Saturdays.

Mr. Cleveland labored thirteen days out of the fifteen and one-half opportunities presented by the calendar, thus earning the $1,950.

NEW LAMP BURNS 94% AIR. Beats Electric or Gas.

A new oil lamp that gives an amazingly brilliant, soft, white light, even better than gas or electricity, has been tested by the U. S. government and 35 leading universities and found to be superior to 10 ordinary oil lamps. It burns without odor, smoke, or noise—no pumping up, is simple, clean, safe. Burns 94% air and 6% common kerosene (coal oil).

The inventor, L. P. Johnson, 609 W. Lake street, Chicago, is offering to send a lamp on 10 days' free trial, or even to give one to the first user in each locality who will help him introduce it. Write him today for full particulars. Also ask him to explain how you can get the agency, and without experience or money make $250 to $500 per month.—Advertisement.

FORCE RAILWAYS TO RAISE TRACKS, ALDERMEN'S CRY

Novel and drastic measures are being considered by the council finance committee to force the railroads to begin work on the elevation of forty-five miles of roadbed within the city limits.



ALD. MAYPOLE.

The roads have agreed to do the work, but have failed to make even a start within the time limit fixed by the eighteen track elevation ordinances involved. The eighteen projects will cost $35,000,000 and include 280 miles of track. The roads plead that they have no money for improvements.

Here are the two moves the city is planning to bring the roads to time:

1. Passage of an ordinance requiring the roads to stop all trains at grade crossing and the use of the police to enforce the ordinance.

2. Elevation of small sections of track by city labor under provision of the contracts which permit the city to do the work if the roads default, charging the cost to the roads.

Ald. George M. Maypole, chairman of the track elevation committee, proposed that $100,000 be appropriated to make a start on the elevation of the Pennsylvania tracks between 39th and 59th streets.

MRS. C. S. M'NETT FORFEITS $75,000 IF SHE REWEDS

The will of Charles S. McNett, attorney, disposing of an estate valued at more than $125,000, was admitted to probate yesterday by Paul Corkell, assistant to Probate Judge Henry Horner.

The widow, Mrs. Elfie K. McNett of Evanston, is to receive the entire estate provided she does not remarry. In the event that she does remarry $50,000 is settled upon her and the residue of the estate is divided among the three children—Mrs. Blanche Porter, Weyburn, Sask., Canada; Paul S. McNett, Evanston; and Harold C. McNett, Cary, Ill.

HOW TO GET HERE { Any street car and transfer to Paulina or Harrison or Metropolitan "L" and get off at Marshfield Sta.

PHILIPSBORN OUTLET STORE
Chicago's Biggest Bargain Center
Paulina & Harrison Sts.

CLEARANCE SALE



COATS

$5.98

Formerly Sold for $10

THE Big National Philipsborn Mail Order Institution is growing fast. The building is being enlarged. Surplus stocks must be cleared out. Customers of the Outlet Store get the benefit—the opportunity to buy the finest merchandise at less than cost.

$12.00 COATS, NOW, $6.98

$18.00 COATS, NOW, $8.98

$25.00 COATS, NOW, $12.98

$30.00 COATS, NOW, $14.98

Extra Sizes up to 54

A Big Store Full of Other Sensational Clearance Bargains

PHILIPSBORN'S OUTLET STORE, Paulina at Harrison

Announcing

Our 49th January CLEARANCE SALE

These clearance sales of ours are known to be extraordinary price slashing affairs, and justly so, as this is the time of the year when we must make room at any cost for our Spring lines. Only a few items of this sale are shown hereon. In taking notice of them you will undoubtedly appreciate the money saving opportunities that they represent. Call on us at once and make your selection. A small deposit holds any article. Credit accounts always invited.

MATTRESS, $2.95

BRASS BED $19



WOOD BED $14

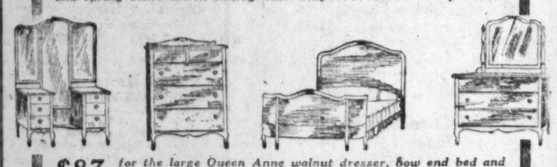
BRASS BED shown has 2½-inch posts. MATTRESSES offered are samples from our racks and are slightly shop worn; all sizes. WOOD BEDS offered are from broken sets, all finishes.



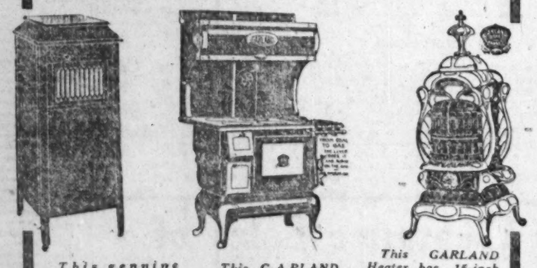
$85 *for this walnut seven-piece dining set consisting of five side chairs and one arm chair upholstered in genuine leather slip seats, and a 60x45 oblong table extending to six feet. The set shown at the right consists of four slip seat chairs and a six foot table to match, made in solid Jacobean Oak. We offer these 5 pieces at the most unusual price of* $39



This three-piece overstuffed suite can be secured in velour or tapestry, and with or without tassels. It has loose cushions and spring construction throughout. Only $138



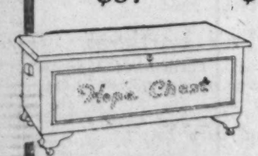
$87 *for the large Queen Anne walnut dresser, bow end bed and chiffonette shown above. The vanity shown or a dressing table can be secured at proportionately low prices.*



This genuine VOCALION Phonograph at the lowest price ever offered. $57

This GARLAND Combination Range, complete with high closet as shown. $79

This GARLAND Heater has 15-inch fire pot and full nickel trim, as shown. $89



This HOPE CHEST, finished in walnut, made of genuine Tennessee Red Cedar, 40 inches long.. $17.95

RUGS



Don't fail to visit our Rug Sections. See the beautiful 9x12 Wilton Rug we are offering for only..... $39

BERNSTEIN Furniture Co.

1646-52 CHICAGO AVE. At Paulina St. Open Tuesday, Thursday and Saturday Evenings

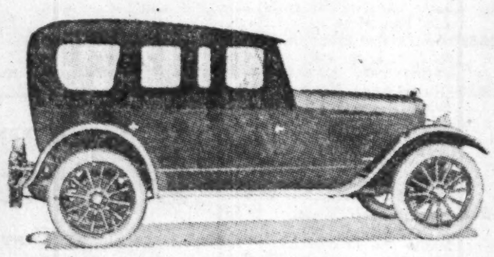
3106-10 LINCOLN AVE. At Barry Ave. Open Thursday and Saturday Evenings

2030-36 MILWAUKEE AVE. At Armitage Open Thursday and Saturday Evenings

STERLING QUALITY FURNITURE SINCE 1872!

Seasonable Cars at Attractive Prices

Chalmers Enclosed Salon



With the Chalmers Six, five-passenger touring car equipped with California top, you enjoy all the comforts of a sedan at the minimum cost.

We have a few new cars and used demonstrators now available for quick delivery.

Take Advantage of This Unusual Opportunity.

MAXWELL CHALMERS SALES COMPANY

2457 S. Michigan Ave. Calumet 5820

CHOICE OF THE HOUSE

Gigantic January 1922 CLEARANCE

Sharp Reductions That Will Sell Every Sample Garment in the House at the Shockingly Low Price of



One Price All Styles

$19.75

Nothing Reserved. Everything Must Go.





Suits

Tricotine, Poiret Twill, Duvet de Laine, Duvetyn, Panvelaine. Many garments have fur trimmings — Australian Opossum, Nutria, French Seal, Mole and Beaver. All silk lined. All shades and all the newest models.

Gowns

"Danse" Gowns, Dinner Gowns, Evening Gowns and Gowns for all social functions, in Lace, Taffeta, Georgette, Satins and in all the high shades. Many of these Gowns are importations.



This Sale Lasts for One Day Only!

Monday we will place on sale every garment in the house at $19.75. The doors will open at 8:30 and the first to come will be the first to be served. If you are not here early and fail to purchase because of the crowds, that will not be our fault because we are warning you now that this sale is going to be the sensation of Chicago. These garments are all of the finest quality obtainable and were formerly priced at from $50 to $150. Even customers who are familiar with the values we give and the class of merchandise we sell will be more amazed than ever at these astonishing values. You can have any garment in the house. Pick them out yourself.

Dresses

Canton Crepe, Crepe Back Satin, Jersey, Taffeta, Tricotine, Poiret, Twill, Georgette, Charmeuse, Paulette, Fur trimmed, beaded, braided and embroidered. All styles and models.



Coats

Bolivia, Tricotine, Velour, Plush, Canton Crepe, Chamoistyne, Panvelaine, etc. The fur trimmings are of Australian Opossum, Nutria, Caracul, French Seal, Beaver and Mole. These garments are silk lined and interlined; models both long and short.



No Mail Orders, Refunds, C. O. D.'s or Approvals. Come early and get the garments you want.

SAMPLE CLOAK and SUIT SHOP

4th Floor NORTH AMERICAN BLDG.

36 So. STATE ST.

Save

CHICAGO'S largest Christmas Savings Club is now open for 1922. Here at the People's 10,000 people will soon begin to save money at interest for next year's Christmas.

You can open an account with 5c or 10c — and have $63.75 or $127.50 next Christmas — *with interest.*

This is a fine idea for you — there are many plans, to suit every purse. Step over to the Lake Front tomorrow and be one of The People's Christmas savers.

The PEOPLES TRUST & SAVINGS BANK

EARLE H. REYNOLDS President

Chicago's Lake Front Bank Michigan Blvd. at Washington St.

CAPITAL and SURPLUS $1,500,000



Visit our foot comfort section

—and learn how thousands of people suffering with tired, painful feet have been benefited through the use of

Dr Scholl's Foot Comfort Appliances

Our foot comfort section is in charge of a man who knows feet as well as shoes and will gladly answer any questions you may care to ask him concerning shoes and shoe fitting.

Foot comfort sections: Women's and girls', fifth floor Men's and boys', first floor

Mandel Brothers

GOING TO LOS ANGELES?

FOR REAL ESTATE, RENTALS, INVESTMENTS, INSURANCE SEE

CENTRAL REALTY AGENCY & LOAN CO.

North Amer. Bldg. CHICAGO — 629 Loew's State Bldg. LOS ANGELES

DEPENDABLE WOMEN want a dependable paper. Therefore THE TRIBUNE at the start of every day.



Clean Spark Plugs

Even in the Worst Oil Pumping Motors, Motor Masters So Completely Protect the Firing Points That the Plugs Will Not Foul

Freedom from the common nuisance of "dirty spark plugs!"

Motor Masters now make this possible, affording the greatest relief that could possibly come to the owner of a car in which "fouled plugs" have been a cause of grief. The worst oil-pumping motors have had to yield to the cleansing process of Motor Master operation.

Motor Masters are *not* spark plugs, but any spark plug may be used with them. They are *not* "transformers" or "intensifiers" as the term is commonly used.

In fact, there is nothing else like Motor Masters. This principle, while recently brought out, so completely fills a long-felt need that many have said, "Why wasn't this thought of before?" Motor Masters today are far from an experiment. For two years they have been tested and proved under the very worst conditions. Their performance is so uniformly equal to all requirements that we guarantee them absolutely. If not up to your expectations, you get your money back.

Experiences that amount almost to miracles are related by car owners who *know* what Motor Masters will do. Engines that "bucked" and "spat" and acted up generally, as a result of hard carbon deposits—of inadequate ignition—of oil coming in contact with the firing points of the spark plugs—now run sweetly as a result of Motor Master installation.

Motor Masters cost little and are easily installed. Simply screw each plug into a Motor Master, place the latter in the cylinder bloc where the plug was and you begin to know the joy of clean plugs, freedom from hard carbon, greater gasoline mileage, complete ignition in the combustion chamber, and *that smooth, continuous action which saves the bearings, the connecting rods, and every part of the car's mechanism.*

Have Motor Masters installed *now* in that car of yours. Especially if it is an oil pumper you cannot afford to miss this opportunity of making the old car run like new. And Motor Masters make *new* cars vastly better.

30-DAY Money-Back Guarantee

You take no chances whatever when you have Motor Masters installed.

Have them put in your car now—or put them in yourself. If not satisfied at the end of 30 days, you will get your money back. The Motor Master Corporation stands behind every dealer in "making good" on this guarantee.

PRICES

$5.00 for a 4 cylinder car.

$7.50 for a 6 cylinder car.

$10.00 for an 8 cylinder car.

$15.00 for a 12 cylinder car.

MOTOR MASTERS



For Any Passenger Car

Can Be Installed by These Dealers WHILE YOU WAIT



For Any Truck

Glenn E. Holmes, 30 E. Lake St.
Walter Tutt, 61 W. Jackson Blvd.

NORTH SIDE DEALERS

Addison Tire & Vulcanizing Co., 1056 Addison St.
Adolph Herlind, 1870 Clybourn Ave.
Advance Battery Serv. Sta., 1807 Irving Park Blvd.
Alliance Tire & Vulc. Service, 1700 Belmont Ave.
Argyle-Clark Garage, 5046 N. Clark St.
Auto Rubber Co., 5035 N. Clark St.
A to Z Auto Supply Co., 4025 Broadway
Belmont Tire Works, 3100 Belmont Ave.
Berry & Klein Tire Co., 6714 Sheridan Rd.
Brady's Garage, 467 W. Superior St.
Brennan's Garage, 2135 Lincoln Ave.
Carleton-Williams Co., Broadway and Devon
Chateau Garage, 822 Sheridan Rd.
Christopher Motor Sales, 2948 Sheffield Ave.
Clifton Park Radiator Shop, 2054 Clifton Ave.
Clover Leaf Garage, 1821 N. Wells St.
Commercial Car Service Co., 451 W. Superior St.
Commission Garage Sales Co., 1539 N. Morgan St.
Corelia Garage, 940 Broadway
Deming Garage, 825 Deming Place
Devon Garage, 5750 N. Clark St.
Dunphy Bros. Garage, 1301 Greasing St.
Duryea Battery & Ignition, 1900 Diversey Pkwy.
Duryea Double Tread Tire Co., 1901 Diversey Blvd.
D. A. C. Auto Repair Shop, 5048 N. Clark St.
J. J. Emory, 621 Dole Ave.
Featherstone Auto Supply Co., 1801 Diversey Pkwy.
W. A. Goodell Auto Shop, 1810 Germania Pl.
Harlem Garage, 7058 N. Clark St.
Ideal Tire & Battery Co., 2913 Lawrence Ave.
F. J. Johnson, 6214 Broadway
James & Stambaugh, 4852 Winthrop Ave.
Kelsey & Foltz, 1800 Fullerton Ave.
Knickbocker Auto Repair, 7227 Ridge Ave.
Kenmore Garage, 5642 Broadway
Lake Shore Auto Repair Co., 3732 Broadway
Lake View Service Station, 1613 Irving Park Blvd.
Larchmont Garage, 2644 Lehmann Ct.
Lincoln Park Garage, 2633 N. Clark St.
Loop End Garage, Grand Ave. and Cass St.
Maplewood Garage, 2614 N. California Ave.
Hugo Marcus, 3029 N. Clark St.
Marietta Garage & Repair Shop, 1523 Belmont Ave.
Melrose Garage, 3218 Broadway
Miklaszewski, K., 1815 N. Lincoln St.
National Auto Tire Co., 1805 Irving Park Blvd.
Noble Garage, 1351 Blackhawk St.
North Shore Garage, 6610 N. Clark St.
North Shore Motor Service Sta., 6914 N. Clark St.
North Shore Auto Supply Co., 58 E. Chicago Ave.
North Side Motor Co., 924 Sheridan Rd.
North Side Motor St., 1444 N. Clark St.
Parkland Garage, 3933 N. Ashland Ave.
Parkway Auto Service, 2140 Larrabee St.
Parkway Auto & Tire Supply, 2722 N. Halsted St.
Parkway Battery Service Sta., 810 Diversey Pkwy.
Pattington Garage, 702 Irving Park Blvd.
Rienzi Garage, 544 Diversey Pkwy.
Riviera Garage, 4827 Broadway
Rogers Park Tire & Repair Co., 6904 Glenwood Ave.
G. A. Schmid, 3317 Lawrence Ave.
Sedberg & Meyer, 2012 Lincoln Ave.
Sherry & Newman, 5818 N. Clark St.
Simplex Auto Repair Co., 936 N. Clark St.
Spit-Fire Battery & Ignition Co., 904 Diversey Pkwy.
Stejskel & Son, 3018 Diversey Pkwy.
Stratford Private Garage Co., 3464 Broadway
Stromberg Bros., 1522 Lawrence Ave.
Surf Service Garage, 2864 Broadway
Joe Sweitzer, 2415 N. Ashland Ave.
Tafel Motor Co., 1514 W. Division St.
Temple Garage, 3918 N. Robey St.
Terminal Garage, 4464 Broadway
Topp's Auto Accessory Co., 118 E. Ontario St.
Triangle Garage, Inc., 1533 Jarvis Ave.
Unique Tire & Supply Co., 1901 Irving Park Blvd.
United Battery & Ignition Co., 2813 N. Halsted St.
Victory Auto Remodeling Co., 4636 N. Clark St.
Walsh Tire Co., 651 Diversey Pkwy.
Washington Garage, 930 N. Clark St.
Wells Garage, 1245 N. Wells St.
Whiteway Garage, 4850 Broadway

SOUTH SIDE DEALERS

Adapt Machine Co., 1844 Wabash Ave.
Allison Garage Co., 5516 Harper Ave.
Atlas Auto Repair Shop, 412 Oakwood Blvd.
Ballantine Elec. Co., 723 W. 66th St.
Bill's Bicycle Bungalow, 10844 Michigan Ave.
Boulevard Auto Repairing, 5617 S. State St.
Buehler Auto Reconstruction & Rep. Shop, 551 W. 69th St.
B. & B. Garage, 1531 E. 75th St.
B. & H. Auto Repair Shop, 215 E. 21st St.
Callahan-Krause Motor Corp. 2441 Michigan Ave.
Chain Garage, 51 E. Garfield Blvd.
Champlain Simonizing Sta., 615 E. 48th St.
Chicago Motor Supply Co., 420 E. 63d St.
Coombs Garage, 5519 Cottage Grove Ave.
Harry W. Cooper 2244 Michigan Ave.
Cottage Grove Tire & Battery Co., 7518 Cottage Grove Ave.
Custer & Pederson, 2323 W. 69th St.
Custom Built Tire Works 6405 S. Ashland Ave.
Service Sta. Cooper Bat.
Dahlgren's Auto Livery, 308 W. 69th St.
Dempsey & Forqueran, 5542 Harper Ave.
Dluskis Auto Repair Shop, 1809 W. 43d St.
R. E. Elkhart, 6921 S. Halsted St.
Elite Garage, 5601 Harper Ave.
Ford Dealers—Used Car Dept., 1737 Michigan Ave.
Fortieth St. Garage, 606 E. 40th St.
Freeman Tire & Battery Co., 3117 Wentworth Ave.
General Battery Sales & Service, 950 W. 79th St.
Gibson's Garage, 5424 Kimbark Ave.
Glatt, E. E., 6102 Cottage Grove Ave.
Grand Oak Motor Sales Co., 335 E. 39th St.
Greener Auto Painting & Trimming, 629 E. 39th St.
G. A. Gustavson, 652 E. 47th St.
G. & J. Garage, 912 E. 79th St.
rialsted Battery Sta., 5832 S. Halsted St.
Heller's Auto Electric Shop, 9165 South Chicago Ave.
Hildebrandt, Wm. A., 6039 Blackstone Ave.
A. M. Johnson, 865 E. 63d St.
Johnson Brothers, 713 W. 47th St.
Stanley Kahn, 11624 S. Michigan Ave.
Kamp's Auto Repair Shop, 353 E. 33d St.
Donald Knowles Auto Rep., 325 E. 21st St.
Larsen Bros., 52 E. 20th St.
Lignell's Auto Shop, 6040 S. Ashland Ave.
Albert C. Lindbloom, 4923 Cottage Grove Ave.
Marcus Bros., 6552 Cottage Grove Ave.
Marquette Battery Sta., 6659 S. State St.
May's Garage, 912 W. 35th St.
Meany & Grigsby, 5515 S. Greenwood Ave.
Robt. R. Metz, 4464 Wentworth Ave.
Meyers, C. M., 6524 Woodlawn Ave.
Meyer's Auto Repair & Supply Co 5349 S. Halsted St.
Monahan's Auto Sales Garage, 5959 S. Halsted St.
Motor Supply Co., 11316 S. Michigan Ave.
Park Garage & Auto Repair Co., 5030 Grand Blvd.
Park Manor Garage, 232 E. 69th St.
Princess Garage, 17 W. Marquette Rd.
Rainbow Tire & Equipment Co., 1537 E. 67th St.
Reliable Garage, 318 E. 55th St.
Alfred Simonsen, 1344 W. 60th St.
Sure Cure Tire & Battery Station, 11951 S. Halsted St.
61st St. Garage, 361 E. 61st St.
George Seitz, 741 Bowen Ave.
Slavin Garage, 4710 Cottage Grove Ave.
South Side Service Sta., 542 E. 61st St.
Speedway Garage, 4712 Indiana Ave.
Staver Motor Car Co., 100 W. Garfield Blvd.
Stekham Motor Sales, 5855 S. Halsted St.
S. & L. Motor Co., 3812 S. Wabash Ave.
S. & S. Electric Service, 6411 S. Green St.
The Little Giant Sales & Service, 2427 Calumet Ave.
Valergar Satisfactory Vulc. Wks., 160 W. Garfield Blvd.
Victory Garage, 7429 S. Halsted St.
Vista Garage, 823 E. 47th St.
Wagner Bros. Gar. & Rep. Shop, 5622 Harper Ave.
Wallace Auto Service Sta., 2004 E. 71st St.
Jack Waters, 22 E. 111th Place
Washington Park Garage, 5241 Cottage Grove Ave.
Wentworth Tire Repair Shop, 7217 Wentworth Ave.
Western Tire & Retread Co., 2514 S. Halsted St.
Whitehead Bros., 6701 S. Halsted St.
Woodlawn Park Garage, 6343 Dorchester Ave.

WEST SIDE DEALERS

Alley Auto Machine Shop, 4310 Thomas St.
Anderson & Clausen, 4635 Washington Blvd.
Arrow Motor Sales Co., 1809 W. Chicago Ave.
Ashland Auto Repair Shop, 221 S. Ashland Ave.
Atlantic Motor Sales, 4239 W. 26th St.
Automotive Battery Co., 527 Independence Blvd.
Automatic Reconstr. & Repair Shop, 3630 Archer Ave.
A. L. Begera, 116 N. Elizabeth St.
Badger & Rogers, 2942 Madison St.
Cameron Garage, 814 W. Lake St.
Carlisle Sales, 4208 W. Madison St.
Central Auto Repairing, 343 S. St. Louis Ave.
City Auto Radiator & Rep., 131 Desplaines St.
Commercial Auto Service Station, 216 S. Kedzie Ave.
D. & W. Motor Exchange, 4700 W. Madison St.
Douglas Motor Car Co., 1135 S. California Ave.
Dragon Battery Service Sta., 12 N. Sacramento Blvd.
Dusil Auto Repair Shop, 2956 S. Kildare Ave.
Eastman Ross & Co., 105 N. Laramie Ave.
Eaton & Co., 1818 Warren Ave.
W. A. Elson, 2344 Washington Blvd.
Economy Tire Repair Co., 1750 Ogden Ave.
W. A. Fraser, 2215 W. Jackson Blvd.
General Auto & Truck Repair Co., 2381 Ogden Ave.
Garfield Auto Supply Co., 4400 W. Madison St.
General Truck Service, 412 N. Green St.
P. Giachetti, 2808 Ogden Ave.
Gaylord Auto Supply Co., 2757 W. Madison St.
Gilt Edge Motor Supply Co., 2514 W. Jackson Blvd.
Goyette Bros., 5242 W. Chicago Ave.
Great Tire Co., 1220 W. Roosevelt Rd.
Guarantee Tire Repair Co., 4942 W. Chicago Ave.
Hamlin Motor Garage, 3539 Madison St.
Harrison Garage, 2517 Van Buren St.
Harrison Teaming Garage, 1447 W. Harrison St.
Hart Tire Co., 2448 W. Harrison St.
Harvey Hardware Co., 5815 W. Lake St.
Fred Heupt & Sons, 2256 Ogden Ave.
Hoyne-Jackson Garage, 221 S. Hoyne Ave.
Indale Garage, 3737 Harrison St.
Independence Auto Garage, 3618 W. Roosevelt Rd.
Jackson Battery & Auto Station, 11124 W. Jackson Blvd.
Jackson Tire Co., 1091 W. Jackson Blvd.
Jackson Tire & Battery Service, 1735 W. Jackson Blvd.
James Battery Service, 5626 W. Madison St.
Kain & Maloney, 2800 Jackson Blvd.
Kunkel Bros., 5308 W. Madison St.
Lake St. Garage, 2815 W. Lake St.
Levy Bros., 1113 W. Roosevelt Rd.
Liberty Tire Exchange, 3355 Ogden Ave.
Loomis Garage, 1404 Roosevelt Rd.
C. R. Lowe & Sons, 14 S. Paulina St.
Madison Square Auto Acc. Co., 4731 W. Madison St.
Mechanical Engineering Prod. Co., 1542 W. Jackson Blvd.
Milwaukee Tire & Vulc. Co., 468 Milwaukee Ave.
Monson Auto Repair Shop, 23 N. Morgan St.
O. G. Auto Painting System, 439 S. Paulina St.
Paramount Garage, 5823 W. Lake St.
Parkway Auto Repair Shop, 3116 W. 22d St.
Paulina St. Garage, 1118 S. Paulina St.
Pioneer Auto Sales Co., 128 N. Willard Ct.
Pioneer Garage, 4301 North Ave.
Pioneer Tire Co., 4317 North Ave.
Pondelick Bros., Leavitt & Jackson.
Randolph Garage, 1325 Randolph St.
Rauscher Bros., 1133 W. Chicago Ave.
Rayfield Carburetor Sales & Service Co., 3941 Washington Blvd.
Robey Auto Sales, 111 S. Robey St.
Roosevelt Rd. Tire Co., 2002 W. Roosevelt Rd.
John Rudel, 2089 Ogden Ave.
W. M. Rutherford, 17 S. Laflin St.
Sandow Motor Truck Co., 2916 W. Lake St.
Star West Motor Garage, 1321 W. Randolph St.
Dave Saunders, 2524 W. Madison St.
Service Auto Sales, 3447 Ogden Ave.
Sperling & Werner, 4618 Washington Blvd.
J. M. Steinhauer, 315 S. Western Ave.
C. E. Stump, 3741 Ogden Ave.
Square Deal Auto Service Sta., 4835 W. Chicago Ave.
F. E. Tarrant, 1232 W. Van Buren St.
Tascas Bros. & Co., 311 S. Ashland Ave.
Taylor & Halsted Garage, 701 W. Taylor St.
Twenty-Four Hour Ford Service, 2013 S. Laflin St.
United Motor Service, 3427 W. Madison St.
U. S. Battery Co., 2059 W. Jackson Blvd.
Venus Garage, 741 N. Robey St.
Victor Auto Repair Co., 1102 S. Kedzie Ave.
Victory Auto Service, 4117 W. Lake St.
L. S. Warner, 4096 Washington Blvd.
Washington Motor & Auto Repair Shop, 906 Washington Blvd.
R. J. Werner Garage, 1633 Roosevelt Rd.
Western Auto Repair Shop, 412 S. Laflin St.
Westfall's Garage, 3228 W. Harrison St.
West Auto Sales Co., 2632 Washington Blvd.
West Side Auto Repair Co., 1406 Washburn Ave.
West Side Oakland Sales Co., 4700 Washington Blvd.
West Lake Garage, 5947 W. Lake St.
West Side Auto Repair, 4168 Ogden Ave.
West Side Motor Car Co., 5607 W. Lake St.
West Side Motor Garage, 2964 W. Polk St.
C. O. White, 330 S. Lincoln St.

NORTHWEST SIDE DEALERS

Anderson Steam Vulc. Co., 4069 Elston Ave.
Ed. Appel Auto Repair & Sup. Co. 4221 Fullerton Ave.
Armitage Motor Sales Co., 3253 Armitage Ave.
Battery Sales & Service Co., 3952 Milwaukee Ave.
Belle Plaine Garage, 2014 Belle Plaine Ave.
Colby Garage, 3229 Fullerton Ave.
W. H. Fitzgerald, 3127 Diversey Ave.
J. P. Auto Supply Co., 3343 Irving Park Blvd.
Kedzie Battery Service Co., 4254 N. Kedzie Ave.
Kedzie Tire Shop, 3941 N. Kedzie Ave.
M. Bros. Tire & Sup. Co., 3957 Montrose Ave.
Milford Garage, 3354 N. Crawford Ave.
Miller Auto Supply Co., 3936 Milwaukee Ave.
7204 Madison St.
Northern Tire & Filling Sta., 3134 Irving Park Blvd.
Ostrom Tire Shop, 5037 Irving Park Blvd.
William Triesiman, 3003 Belmont Ave.
Witte Bros., 2272 Milwaukee Ave.

SUBURBAN

EVANSTON, ILL.

Avenue Auto Livery Co., 1119 Chicago Ave.
North Evanston Garage, 1801 Central St.
North Shore Auto Repair Co., 1324 Sherman Ave.
Northwestern Garage, 1630 N. Maple St.
Scales Motor Co., 510 Davis St.
Tik-Tok Auto Shops, 924 Davis St.

HIGHLAND PARK, ILL.

Becker Battery Service, 15 N. St. John St.
Larson Bros. Garage, Miller Bros. Garage, 611 W. Railroad Ave.

WILMETTE, ILL.

Wilmette Tire & Vulc. Co., 1141 Greenleaf Ave.

BERWYN, ILL.

Kellington Bros., 6826 Windsor Ave.

RIVERSIDE, ILL.

Riverside Garage & Motor Co.

OAK PARK, ILL.

Harold Electrical Supply Co., 21 Chicago Ave.
Kum-Bac Auto Supply Co., 334 Harrison St.

FOREST PARK, ILL.

Forest Park Auto Supply Co., 7204 Madison St.
Wilhelm Tire & Battery Co., 7605 W. Madison St.

CICERO, ILL.

Cicero Motor Sales Co., 5507 W. 22nd Pl.

HUBBARD, WOODS, ILL.

Hubbard Woods Garage.

ILLINOIS

AURORA

Union Motor Sales Co., 61 River St.

BLUE ISLAND, ILL.

E. B. Bronson Co., 432 Western Ave.

BATAVIA

Batavia Garage

BELVIDERE

E. W. Peterson

DEKALB

Sawyer & Son

DES PLAINES

Des Plaines Auto Co.
E. A. Manuel

DIXON, ILL.

Lich, A. H., 922 W. 3rd St.

EARLVILLE

H. R. Snelling

EAST MOLINE, ILL.

East Moline Vulcanizing Co. 1030 15th Ave.
Reise, Geo. R. 1026 16th Ave.

HARVARD

World Tire Store

HARVEY

C. F. Biggerstaff & Co., 15408 Park Ave.
Harvey Tire & Accessory Co., 15514 Park Ave.
A. Spooner

KANKAKEE

J. Blatt & Son, 243 S. West Ave.
Thos. Denoyer,
Rose & McKee, 144 E. Oak St.

LEMONT

D. & M. Garage,
Haster Garage

LINCOLN

Geo. W. Pfund

LOCKPORT

W. C. Reed

MANTENO

O. C. Shreffler

MARENGO

Daniel M. Kiltz

MARSEILLES

Main St. Garage,

MENDOTA

Mendota Repair Shop
J. C. Meyers

MOMENCE

Guertin's Mutual Garage
Nagele & Lindsmann, Props.
Front Street Garage

MORRIS

Main Garage
C. R. Wood

OTTAWA

Noren & Wideman

ROCK ISLAND

Bussard, J. A., 205 5th Ave.
O'Connor, T. M., Distributor, 1920 9th Ave.

SANDWICH

Passong & Sherman

ST. ANNE

Robert McKay, Jr.

SYCAMORE

Sycamore Buick Co., 119 S. Main St.

WAUKEGAN

Achen Motor Co.

WHEATON

Economy Garage

WOODSTOCK

A. D. Osborne Hardware Co.

ZION

Zion Institutions & Industries

INDIANA

HAMMOND, IND.

E. N. Bunnel Motor Co., 508 S. Hohman St.
Pettit & Startfman, 675 S. Hohman St.

BLOOMINGTON

Dick Atkinson, 338 S. Madison St.

LA PORTE

Finstock Auto Supply Station

MISHAWAKA

Mishawaka Garage

VALPARAISO

Winslow Garage
White Front Garage

WISCONSIN

BURLINGTON

Albey & Son

DELAVAN

Schumacher Garage

LAKE GENEVA

Lake Shore Garage

KENOSHA

H. S. House, 226 Lake Ave.

RACINE

Main Electric Service, 217 Seventh St.
Bell City Tire Store, 713 14th St.
State St. Garage, 1337 State St.
State St. Tire & Supply Co., 1380 State St.

MILWAUKEE, WIS.

Annens Expert Auto Service, 1520 Grand Ave.
Connies Service Station, 586 12th St.
Franklin Battery Sales, 428 12th St.
Peoples Battery Tire & Supply Co., 756 12th St.
Schumann & Van Ellis, 1256 Kinnickinnic Ave.
United Consumers Corporation
West Side Tire Co., 93 16th St.
Wisniewski, B. S., 883 Kinnickinnic Ave.

NOTICE TO DEALERS—The Following Jobbers Are Prepared to Supply You With Motor Masters:

Beckley-Ralston Co. The Automobile Supply Company Sheridan Auto Supply Company Universal Automotive Supply Co. E. D. Kimball & Co.
Lake Trading Co., 3133 W. Madison St. A. & L. Auto Supply Company John C. Hoof & Co. A. W. McKenzie, Los Angeles, Cal. General Jobbing Co., Davenport, Ia.
Philip Gross Hardware & Supply Co., Milwaukee, Wis. Auto Supply Co., Milwaukee, Wis. Ideal Auto Supply Co., S. E. corner Washington Blvd. and Cicero Ave.

MOTOR MASTER CORPORATION, 921 Rookery Bldg., CHICAGO

UNITED SUPPORT FOR SEA OUTLET URGED BY CLARK

Tells Power Boat Men to Demand Action.

National coöperation built the Panama canal, which resulted in a trade boom for east and west. The deeper waterways to the gulf and to the Atlantic ocean from the middle west, entailing a far less expenditure, are now opposed by eastern interests, from selfish motives.



SHELDON CLARK. [TRIBUNE Photo.]

So declared Sheldon Clark of the Chicago Yacht club, so declared yesterday, in urging that local, state, and national legislators be kept "on the job" so that Chicago's dream of eventually becoming a seaport might be realized. He addressed delegates to the annual meeting of the Mississippi Valley Powerboat association at the Congress hotel.

The opposition to the waterways, he went on, is purely selfish, the hardest kind to beat. Eastern congressmen, concerned about themselves and not about the rest of the country, he said, have told their constituents that the waterways will destroy eastern leadership in politics.

"At one time," Mr. Clark said, "Philadelphia outranked New York in population, before the days of the Erie canal. That made New York. New Yorkers know this, and still think they are living 100 years ago and can handle all middle western trade with inferior facilities. We have no quarrel with any eastern ports. What we want is efficiency. We do not get it now with our transportation systems. The outlet to the sea will give us this."

LEGION NOTES

With both the state and national bonus bills coming into the limelight, the Advertising post of Chicago will place its promotional facilities at the command of both state and national headquarters. Numbered among its members are some of the best known writers in the country, newspaper, advertising, and magazine men, and all of them will be requested to contribute their services. H. H. Shuman, president of Shuman & Pomeroy Advertising company, will address the post at the regular noon luncheon tomorrow at Mandel Brothers' cafe.

Officers of the St. Mihiel auxiliary of the Veterans of Foreign Wars were installed by Mrs. Margaret Hartigan, national junior vice president, as follows: President, Mrs. Alma Young; senior vice president, Mrs. Alma Gearing; junior vice president, Mrs. Viola Leutner; chaplain, Mrs. Emma Vogt; treasurer, Mrs. Sara Radcliffe; secretary, Mrs. Anna Scott; conductress, Mrs. Iona Brannon.

Members of Battery B, 75th C. A. C., are asked to write Bert E. Bockes of Grundy Center, Ia., a buddy who lost both legs in a railroad accident Jan. 3. He is a patient at Dr. Carpenter's hospital in Grundy Center.

Publisher of Labor Organ Arrested on Treason Charge

Charleston, W. Va., Jan. 14.—Frank W. Snyder, publisher of the Federationist, weekly publication devoted to the interests of organized labor, was arrested late today by state troopers on a capias issued by the Logan County court charging treason and conspiracy in connection with the armed march of miners from Kanawha county to Logan county last summer.

BUSINESS MAKES BETTER SHOWING IN MOST LINES

Improvement Is Noted in December Survey.

BY ARTHUR EVANS.

Business is still on the mend; still hanging on to the old crutch and the malacca stick, but nevertheless shaking a more lively leg at New Year's than on Thanksgiving day. Such is the conclusion hammered in by the December survey of the employment service of the United States department of labor.

Improvement has been small but constant since August in basic industries such as steel and iron and textiles. The manufacturing cities are making best headway, especially those of the textile regions, east and south.

At Cold Weather Pause.

Pennsylvania, and Ohio mill cities in general report a noticeable improvement. In the west agricultural and allied activities have come to the cold weather pause and this is sending numbers of men back into the cities, large and small. The army of unemployed is undoubtedly growing, but the seasonal decline in most lines seems to be smaller than usual, and careful search seems to indicate that the manufacturing industries of the United States as a whole were in better position on Jan. 1 than on Dec. 1 or Nov. 1.

A drop of 4.7 per cent in the number employed in manufacturing industries was registered in December. It was largely due to temporary shutdowns to take inventories and to seasonal sag. The survey declares "the significant feature is the slight but continuous increase in employment in the basic or honseasonal industries—textiles, iron and steel, lumber, leather and paper."

Month by month, improvement has been registered down at the roots, small, it is true, but constant, which is the meat in the cocoanut.

Some Surprising Activity.

Some of the smaller manufacturing cities seem to be striking a stronger pace than is discernible in the metropolitan centers. Everywhere building activity is commented upon. Also the stimulating effect this has had upon lines that produce goods used in construction, from lumber to cement.

In speaking of Chicago, the heart of mid-continent, the report dwells upon the open winter building; upon the stimulation of mill work, furniture making, and the cement industry. It says the end of 1921 was marked by "encouraging activity in pig iron and a substantial demand for pipe and tin plate. In January a definite betterment in mill operations is expected."

Illinois and some of the nearby states are covered in the survey as follows:

Five Day Schedule.

Illinois manufacturing plants are averaging 65 to 75 per cent capacity, with five days' work per week. Contracts have been let for $500,000 worth of school buildings in Peoria, and extensive building is in progress in Rock Island.

Northern Wisconsin sawmills are opening up, and many factories show an increase in number of employés.

Although Minnesota business men feel that the low point has passed in that section, they anticipate no improvement for about three months.

Construction is under way on a $2,000,000 high school in Omaha, and a $5,000,000 state capitol building at Lincoln, Neb., will be started soon.

Iowa Plants on Half Time.

Iowa manufacturing plants, according to a recent survey, are going 57.7 per cent of normal. The increased price of crude oil has not stimulated any new development work in Kansas oil fields.

Michigan retailers announce better business than manufacturers, although the general situation is improving.

Building in Missouri cities has increased within the last sixty days. Indiana manufacturing plants, however, are running but 50 per cent of normal. A Toledo automobile company expects to put on 6,000 more men in a month or two, while fair business is reported from other Ohio cities.

MISS BARNES BECOMES BRIDE OF M. R. GLASER

Miss Margaret Barnes, daughter of Mrs. Jessie Crawford Barnes of 3202 Sheridan road, became the bride of Morris R. Glaser, son of Edward R. Glaser of Glencoe, yesterday afternoon at 4 o'clock. The ceremony was performed by the Rev. Douglas Cornell at the residence of Mrs. Thomas G. Milsted, 446 Surf street, an aunt of the bride.

Mr. and Mrs. Glaser will spend their honeymoon in Honolulu, returning by May 1 to Rosemor lodge, Glencoe.

Mrs. Elsie W. Darrow Is Granted Divorce

Mrs. Elsie W. Darrow, 3908 Lake Park avenue, was granted a divorce from Herman Darrow, brother of Attorney Clarence Darrow, yesterday by Superior Judge Joseph Sabath. Mrs. Darrow charged her husband with having deserted her in 1917.

"KOMISS FOR KOATS"—TOMORROW SURE!

D·S·KOMISS & CO

Southeast Corner State and Jackson

FINAL SALE OF COATS

We're not going to wait until February—we're going to start our **final Coat Sale tomorrow—sharp at 8:30 A. M.** This sale is of tremendous importance to every woman who wants a new, stylish, serviceable, warm Winter Coat. **We absolutely guarantee every Coat a new 1922 model—perfectly made**—and within the prescribed specifications required of every garment that enters the **KOMISS** store. **This is the Big Coat Sale of the season**—starting 30 days in advance. You cannot afford to miss it. **SALE STARTS PROMPTLY AT 8:30 A. M.**

Any Coat—Lot One

Women's and misses' latest models. Choice of Bolivias, Suede, Velours, Suedine— large, elegant collars of genuine Opossum, Marten, Wolf—silk lined—warmly interlined.

Values up to $50, at **$15**

Any Coat—Lot Two

Choice of Veldyne, Bolivias, Suedine, Seal Plushes, trimmed with Marten, Nutria, Raccoon, Opossum, Wolf—wonderful models for women and misses.

Values up to $75, at **$25**

Any Coat—Lot Three

Choice of Panvelaine, Gerona, Moussyne, Hudson Seal and Baffin Seal Plushes, trimmed with Beaver, Squirrel, Marten, Fox, Wolf; elegant, original models for women and misses.

Values up to $100, at **$35**

See Them Displayed in Our Windows



220 Fur Trimmed Suits

Can you use a fine fur trimmed suit at a great bargain? Then come here tomorrow—they're high-grade models—fur trimmed—only one or two of a lot—so we've cut deep into the price for quick clearance tomorrow—choice at only **$15**

SPECIAL! Russian Fox Scarfs—all colors—values to $50—your unrestricted choice at **$15**

Our Entire Stock of FUR COATS Reduced 25% to 55%

We're recognized as Chicago's Fur Coat Headquarters—our stocks are always complete; we have an established reputation for selling only the best made fur coats of carefully selected skins—so when we reduce our own highest quality coats 25% to 55% it means that every woman intending to buy a Fur Coat owes it to herself to see the Komiss Fur Coats and compare prices:

Hudson Seal Coats

With large Beaver, Squirrel or Marten collars and cuffs—all new models—$350 values—on sale Monday at only **$229.75**

$335 Scotch Mole Wraps; full, new cape models—reduced to **$175**

$625 Hudson Bay Beaver Coats; very elegant garments—reduced to **$395**

Hudson Sealine Dolmans

Very newest full models—selected skins—beautifully silk lined—$150 values, on sale Monday at only **$98.75**

$450 Alaska Seal Fur Coats—very choicest "Cape Cod" Sealskins—at **$295**

$200 Hudson Sealine Coats—Squirrel collar and cuffs—at **$132.75**

Dresses Choice of Silk, Lace, Satin and Cloth models. Values up to $100—in 3 remarkable groups—tomorrow at **$15-$25-$35**

Tobey Rugs

Chinese Rugs

Chinese rugs adapt themselves readily to all decorative schemes. Their rich blue, gold and taupe shades give a cozy, artistic note to the room. We have a large assortment of the finer qualities to choose from.

5x 8 feet...$150	11x14 feet...$535
8x11 feet...$235	11x16 feet...$775
9x12 feet...$300	12x17 feet...$850

Broadloom Seamless Wiltons

Often certain pieces of furniture are used as central figures in the decorative scheme of a room. The most effective rug to go with such an arrangement is our Broadloom Wilton.

There are four colors in 9 foot widths which can be made up immediately in any length desired.

Sand taupe	$6.00 a square yard
Rose taupe	$7.50 a square yard
Mouse taupe	$8.00 a square yard
Blue	$8.00 a square yard

As an example, a 9x12 rose taupe costs $91.85

The Tobey Furniture Company

Chicago New York

Wabash and Washington

GROSSMAN'S

"WHERE GOOD SHOES ARE SOLD FOR LESS"



Patent leather, black suede and black kid, turned soles, full Louis heels.

$2.85



Brown satin, turned soles, Baby Louis heels, leather diamond tip and straps.

$2.85



Tan Russia calf and black kid, all leather walking heels, welt soles.

$2.85



Patent leather, welt soles with full Louis Baby French heels.

$2.85



Patent leather, with black suede straps, also all satin, turned soles, full Louis heels.

$2.85



Tan Russia calf and black gunmetal, welt soles, low walking oxford.

$2.85

STARTING OUR ANNUAL

CLEAN-UP SALE of WOMEN'S SHOES

All odds and ends, broken lots, and short lines left over from the biggest season's business in our history, sacrificed regardless of cost, profit or former selling prices—choice of thousands of pairs, at

$2.85

Sold by us all season at

$4.85—$5.85

$6.85—$7.85

EACH year multitudes of eager bargain seekers are waiting for this important event, and the response is always tremendous. We advise your being here early tomorrow morning, for as many pairs as you may need. As usual, the assortment of styles and variety of leathers is almost endless, as we are disposing of all the odds and ends, short lines and broken lots in our great stocks. Naturally, we haven't all sizes in every lot, but there are all sizes in the aggregate.

Sale Starts Monday Morning at 8 o'Clock

LOOP STORE, STATE & RANDOLPH ST.
MASONIC TEMPLE BLDG.

4644 SHERIDAN ROAD (Near Wilson Ave.)
649 WEST NORTH AVE. (Corner Frontier)
3252 LINCOLN AVENUE (Near School Street)
3353 ROOSEVELT ROAD (Near Homan Ave.)
6307 SOUTH HALSTED ST. (Near 63d Street)
1240 MILWAUKEE AVE. (Near Ashland Ave.)



FREE TRIAL! LOW TERMS!

This Genuine Console Victrola

(Style 300)

$250

A genuine console Victrola of beautiful proportions, handsomely hand carved. All hardware gold plated. A de luxe Victrola in every sense of the word. A console that is immediately distinguishable from all other talking machines. A wonderful value at the price of $250. Beautiful shades of new English brown mahogany. A limited number for immediate delivery. Low terms.

Free Trial VICTROLA OFFER

You can now try in your home, without even a penny's expense, any style ($35 to $600) genuine Victrola. While this liberal offer is limited, you will be allowed sufficient time to thoroughly try out and decide the Victrola that is best suited to your requirements. Remember, this offer is limited—if unable to call now, mail the coupon below or phone your trial order—Harrison 1892. Immediate delivery.

WURLITZER, 329 SO. WABASH T-1-15
Send catalog and complete information regarding your Free Trial Victrola Offer.
NAME..... ADDRESS.....

WURLITZER

329 South Wabash

Telephone Harrison 1892

It Pays to Advertise in The Tribune

THE WRITTEN PAGE REFLECTS



We Will Stand Or Fall By This Test

HAVE your stenographer write a letter on any make, or on several makes of typewriters.

Then have the same stenographer write the same letter on the Woodstock.

Compare the results yourself, or, hand the finished products to a competent critic and ask him to pick out the neatest letter.

The reasons for your choice are built in the machine.

Demonstration and Rebuilt Woodstocks

We have on hand a few slightly used demonstration and facory rebuilt Woodstocks at attractive prices. If you are interested in a remarkable typewriter at a remarkable price, we have a typewriter for you.

WOODSTOCK TYPEWRITER CO.

CHICAGO, U. S. A.

City Sales Office, 33 North Dearborn Street

TELEPHONE CENTRAL 5563

LINCOLN PARK TO BUILD AQUARIUM; COST, $100,000

Board Gives Project Its Unanimous Approval.

BY AL CHASE.

Chicago at last is going to have its long talked of aquarium—next summer, if present plans go through—and it'll be in Lincoln park. William H. Wesbey, superintendent of the park, admitted yesterday that the project had the unanimous approval of the park commissioners and that the question of financing it would be taken up at the next monthly meeting of the board on Feb. 12. If this can be settled work will start as soon as possible, with the hope of having it open during the summer season.



W. H. WESEBY.

Estimated Cost $100,000.

A tentative estimate of cost is $100,000. The building will be one story, 100x50 feet, and located directly south of the lion house.

"We expect to make it a combination aquarium and monkey house," said Mr. Wesbey. "There's no question about the popularity of an aquarium, and it's something that will add tremendously to our zoo's drawing powers. We'll confine it, of course, to fresh water fish and hope to make it as fine as anything in the world."

Plans for New Field House.

Mr. Wesbey also announced that Architects Clark & Walcott have drawn plans for a $40,000 brick field house to be built at once at the south end of the baseball grounds in Lincoln park, to replace the old field house. There'll be lockers and showers for 150 men and boys and for about thirty-six girls. It will be used by the tennis, hockey, baseball, and football fans and, according to Mr. Wesbey, will do much to foster outdoor sports in the park.

PRINTERS HONOR ANNIVERSARY OF BENJ. FRANKLIN

The two hundred and sixteenth anniversary of the birth of Benjamin Franklin, printer-statesman, was observed by the Old Time Printers' association of Chicago last night with its thirty-seventh annual banquet and ball at the Hotel La Salle.

County Clerk Robert M. Sweitzer was toastmaster, the Rev. C. C. Boyle of Our Lady of Grace church, gave invocation. Speakers were the Rev. Frederick F. Shannon, pastor Central church; Judge Timothy D. Hurley, and John G. Harding.

GAS FUMES OVERCOME MAN.

Frank Campbell, 50 years old, 1240 South Wabash avenue, was found dead in his room yesterday. A gas heater was burning. Police believe the fumes overpowered him.

PRESENTATION OF PAGLIACCI ONE OF MERIT

BY EDWARD MOORE.

There were pleasant proceedings at the Auditorium yesterday afternoon. They involved the season's first, and only, performance of "Pagliacci," ranking among the high achievements of the same season; a revival of John Alden Carpenter's exquisite ballet, "The Birthday of the Infanta"; and the debut of Isaac Van Grove as conductor.



LUCIEN MURATORE [Matzene Photo.]

The "Pagliacci" cast included Lucien Muratore, Claire Dux, Joseph Schwarz, Desiré Defrere, and Lodovico Oliviero, and it was a good one. A few more full toned notes in the lower part of Miss Dux' voice and just a trifle more speed in certain of Conductor Pietro Cimini's tempos in certain places, and the performance would have rated close to 100 per cent.

Memories of Mr. Muratore's former appearances as Canio do not bring up the idea that he was ever as human in his performance as he was yesterday. He has an astonishing degree of expression in the part. At first glance, one rather wonders why, since he goes throughout the piece with his face painted completely white. But that blank white face carries a tremendous amount of emotion.

His singing, of course, was superb. No one expected anything else. His first solo was a complete drama, and the "Lament" had the old time, unforgettable thrill.

Mr. Van Grove took the baton for the Carpenter ballet, in which Andreas Pavley, Serge Oukrainsky, and many of their associates acted and danced Oscar Wilde's story. The score is tricky, also uncommonly lovely, and Mr. Van Grove made a great success of finding and bringing out its many beauties.

portant as opera.

60 QUIZZED, 18 ARE PASSED FOR ARBUCKLE JURY

San Francisco, Cal., Jan. 14.—Sixty prospective jurors examined, eighteen temporarily accepted, six of the eighteen excused by peremptory challenge, and one by consent of court and counsel, the jury still incomplete, and an almost total absence of crowds.

This is the story of the first two days and a half of the Roscoe Arbuckle manslaughter trial in Judge Harold Louderback's court as it stood when court adjourned today noon to reconvene Monday morning at 10 o'clock.

Mrs. Mary Murphy, mother of four grown sons, was temporarily accepted. Howard Spreckels was excused on peremptory challenge by the defense.

There is a possibility that the jury may be completed Monday. The state, with three peremptory challenges remaining, has twice passed the challenge. Six challenges remain to the defense.

M. H. KILGALLEN FUNERAL HELD HERE TOMORROW

Burial Services in Rosehill Cemetery.

Funeral services for Martin H. Kilgallen, who died last Thursday, will be held tomorrow at 10 o'clock at St. James' Catholic church, Wabash avenue and 29th street. Burial services will be held at Rosehill cemetery.



M. H. KILGALLEN. [Moffett Photo.]

Mr. Kilgallen was born Sept. 9, 1858, at Syracuse, N. Y., of Irish parentage. In his youth he served an apprenticeship as a telegraph operator in a railroad office in northern Michigan. At the age of 25 he was a dominant factor in three banks and was reputed to be one of the youngest bank presidents in the northern part of the country. A financial panic in 1884 caused the failure of his banks.

Takes Railroad Job Here.

He came to Chicago and accepted a position with the Chicago and Northwestern railroad and was soon placed in charge of the freight division between Chicago and Omaha.

His experience soon led him to become a recognized authority in terminal facilities by the leading railroads in the United States.

Mr. Kilgallen's services were enlisted in the building of the New York Central and Pennsylvania depots in New York City. He has acted in an advisory capacity on terminal facilities for nearly every railroad entering Chicago.

Under his supervision the city of Chicago Heights sprang up out of the prairie. In 1920 the town was credited with a population of 20,000, along with being an important industrial center.

Often Aided Townfolk.

In times of distress he sent carloads of provisions to the workers of Chicago Heights.

In early life Mr. Kilgallen married Miss Annie Tracy and on Dec. 31 last they celebrated their forty-first wedding anniversary.

Prior to his death he made arrangements for his active and honorary pallbearers.

The active pallbearers are D. Mulholland, John H. Dymond, F. C. McCarthy, F. C. Northup, W. J. Thrumstrom, and H. S. Welton.

"CELEBRATERS" ARRESTED.

Friday night was New Year's Eve for the Greeks. When Gust Durus, proprietor of a coffee house at 6 North Carpenter street, and Nick Manos, 313 Aberdeen street, were arrested for gambling, they protested they were "celebrating."

ALABAMA JURY FAILS TO AGREE IN LYNCHING CASE

Hamilton, Ala., Jan. 14.—A mistrial was today declared in the case of Sergt. Robert L. Lancaster of the Alabama national guard, charged with murder in connection with the lynching of William Baird, a miner, in Walker county, Jan. 13, 1921.

After deliberating twenty-one hours the jury announced that it was hopelessly deadlocked.

The jury stood five for conviction of murder in the first degree, five for conviction of murder in the second degree and two for acquittal on the final ballot, according to statements by jurors after they were discharged.

Attorneys for Lancaster at once filed a motion with the court asking bail for Lancaster and eight other guardsmen indicted with him in connection with the lynching.

STRAP SLIPPER SALE

Satin and Patent Leather



$4.50



$4.50

4.50 VALUES TO $10.00

Gloria Boot Shops

11th Floor Stevens Bldg. 17 N. State and 922 E. 63rd St.

"HOME OF THE BABY LOBSTER"

Do you realize that the North American Restaurant is the *only* Chicago dining place where fried chicken, hot from the pan, is ready for you *always*—anytime from 11 A. M. until midnight, *every day?*

Here the appetizing food tells its own story—right before your eyes



These sea-fed specialties suggest why the North American (which serves three times as much sea-food as any other Restaurant or Hotel in Chicago) is the most distinctive sea-food resurant since the days of Rectors which was under the same ownership and management.

Half-dozen Cotuit oysters, on the half shell with cocktail sauce 25c

One dozen *fresh* crimps, with cocktail sauce 30c

Oyster Stew—made in an individual dish, with big New York Counts in entire bottle of Certified milk and a big piece of butter 35c

Fried Oysters—7 big New York Counts, fried to your order, with Tartar Chili sauce or ketchup 35c

One of these specities daily

Crab Meat Rector 60c

Finnan Haddie Rector 60c

Lobster a la Newburg 60c

Breakfast

Fluffy honey waffle, with 3 strips of bacon, or Mickelberry's Old Farm Sausage, butter and pure maple sap or honey 25c

2 fresh eggs, fried in butter, with 4 strips of bacon 30c

An individual pot of coffee (1½ cups) with real cream 10c

Just imagine a great big table, 365 feet long, spread with the finest food the markets afford. That's what you see right before your eyes when you enter the North American Restaurant. You never need *guess* what you want to eat. The food itself is right before your eyes and you make your selection from the food itself rather than from the cold type of a printed "Bill of Fare."

You see the food *before* you buy it. You can see for yourself that it is good—you don't need to take anyone's word for it. And you get it *instantly*, and piping hot. You don't wait until some waiter brings it.

The mere sight of our food is sure to make your mouth water. Come in some time when you have that "not very hungry but must eat something" feeling and see how quickly our food display will give you an appetite. People often tell us that our food is so tempting they select more than they really should.

And our plan of asking you to serve yourself has the further great advantage of giving you the highest quality food at prices from 40 to 60 per cent *less* than must be charged by any good restaurant or hotel to include "service." Here you pay *only* for the food you eat plus merely the cost of preparing it. And there are no waiters to tip—another saving.

Has the thought that you might not enjoy serving yourself been the stumbling block? If so, we can only say "try it." Doing so has many advantages. You see the food before you buy it. You get it *instantly*. And because useless expense is eliminated we give you the highest quality food at prices so low that you will wonder how we can afford to do it.

Bring the "Kiddies"—they are always welcome

NORTH AMERICAN RESTAURANT

ESTABLISHED 1891

Northwest Corner State and Monroe Streets

Seating Capacity 1000—Always a table for you—Henshel's Orchestra

OPEN 7 A. M. TO MIDNIGHT—EVERY DAY—SUNDAYS AND HOLIDAYS TOO

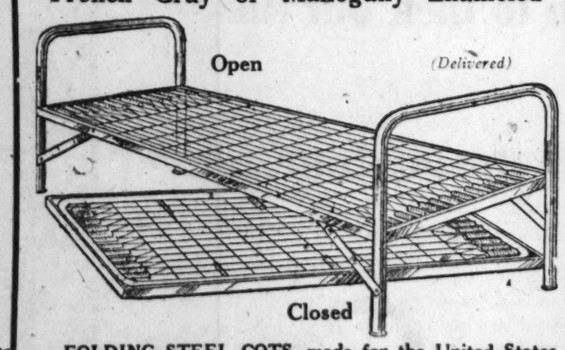
Remember our name and location

KLEIN BROS. 20th and Halsted Street

FRESH NEWLY ENAMELED

U. S. ARMY COTS, 1.39

French Gray or Mahogany Enameled



FOLDING STEEL COTS, made for the United States Army under government inspection, made very strong to give real service. Please bear in mind that these Cots are all freshly enameled in French gray or mahogany finish.

Continuous post and top rails, 1¼ inches thick. 77 inches long, 30 inches wide, with standard link fabric springs (2-inch helical springs). A very comfortable, well-made cot.

The head and foot fold under, so the cot can be stored in very small space. Every cot perfect in every way. For Monday only, these regular $7 cots, $1.39

NO MAIL OR PHONE ORDERS

Brand New Cot Mattresses

to fit U. S. Army Cots, made of new, clean cotton, covered with extra heavy reversible stripe ticking, carefully tufted, soft and comfortable; special at $1.59



Don't be an Eskimo!

Do you know what a Civilized Eskimo is? Maybe *you're* one. A civilized Eskimo is a chap who lives in a cold flat—one that is heated by a hit-and-miss boiler. What's a hit-and-miss boiler? It's a boiler that heats now and then, ever and anon, here and there, and is usually made of cast iron.

A hit-and-miss boiler often sneaks out on cold nights and doesn't come back till the whole family is full of chills and Bayer's Aspirin—(ask for the genuine). And that's why we have pleaded with you tearfully to LOOK IN THE BASEMENT FIRST—before you rent your flat—and see that a Kewanee All-Steel Boiler is there.

A handsome flat without consistent heat is like a pair of stylish pants with a thin seat—nice to look at but *insincere* during cold waves. The boiler is the very heart of the flat building. If it's a Kewanee, it is a *sound* heart. If it is some other type of boiler, it's very apt to be full of palpitation and leaky valves. How about it, doctor?

LOOK IN THE BASEMENT FIRST.

Don't sign the lease until you *know* that the Kewanee Boiler is going to be under you. *Any man who pays rent for a flat is entitled to decent and continuous heat.* And any smart architect or heating engineer will tell you that if the Kewanee Boiler is under you, you are safe in *any* flat. *Don't be an Eskimo.* Read all you please about that blubber-eating bird. But don't *be* one.

KEWANEE BOILER COMPANY

KEWANEE, ILLINOIS

Steel Heating Boilers, Radiators, Tanks, Water Heating Garbage Burners

BRANCHES:

CHICAGO Market and Washington Sts.
NEW YORK 47 W. 42nd St.
DES MOINES 315 Hubbell Bldg.
KANSAS CITY 2014 Wyandotte St.
INDIANAPOLIS 509 Occidental Bldg.
ST. LOUIS 1212 Chemical Bldg.
MINNEAPOLIS 708 Builders Exchange
COLUMBUS, O. 808 1st Nat'l Bank Bldg.
SALT LAKE CITY Scott Bldg.
MILWAUKEE Mer. & Mfrs. Bank Bldg.
PITTSBURGH 945 Oliver Bldg.
DALLAS Southwestern Life Bldg.
DETROIT 1772 Lafayette Boul.
TOLEDO 1121 Nicholas Bldg.
CLEVELAND 706 Rose Bldg.
ATLANTA, Ga. 1524-25 Candler Bldg.
SAN FRANCISCO 72 Fremont St.

CANADIAN REPRESENTATIVES—The Dominion Radiator Co., Ltd.
Toronto, Ont., Montreal, Que., Winnipeg, Man., Hamilton, Ont., St. John, N. B., Calgary, Alta.



The Factory Behind The Piano

Est. 1857 65 Years Old

The Factory Behind The Piano

Story & Clark--Manufacturers of the World's Supreme Player-Piano

REALIZING many years ago that a player to be at its best must be manufactured in its entirety in one factory, so that each part can be perfectly attuned to the other, we have developed and built our player action as well as the piano itself in our own factories. We do not build the piano and buy or assemble the player mechanism; we manufacture both of them under one roof.

To such perfection has the Story & Clark Player Action been brought that we are constantly obliged to refuse orders of other piano manufacturers who want to install our action in their pianos. It has been our policy, however, inasmuch as we build our player completely in our own factory, to confine the use of our player action to our own product.

New Story & Clark Players and Reproducing Pianos priced from $625 to $1,250

CONVENINT TERMS

A LIBERAL ALLOWANCE FOR YOUR "SILENT" PIANO OR PHONOGRAPH IN EXCHANGE

Store Open Evenings

Story & Clark PIANO COMPANY

Store Open Evenings

315-317 South Vabash Avenue



From Our Wholesale Outlet Plants to You.

$125 New Phonographs

10 Year Written Guarantee!

PLAY ALL MAKES RECORDS

Oak or Mahogany Finish — Double Spring Motors — Universal Tone Arm — Massive Cabinet of Artistic Design—the Equal of Any $125 Machine—Our Price, $25

Factory Surplus Stock

Priced Below Factory Cost—Get One!

NATIONAL Manufacturers' Outlet Co.

2023 S. Ashland Av. Cor. 21st St. | 3224 W. 22d St. 1 Blk W. of Kedzie

Open Every Evening Until 9 o'Clock Sundays, 10 to 4.

Advertise in The Tribune.

ROWE PROBES PANDERING BY TAXI DRIVERS

...dges Stirred by Girls' Confessions.

...vestigation into charges of a "pan-...g trust" among cab drivers of the ... was begun yesterday by State's At-... Crowe following revelations in ... by two girls.

The girls are Elizabeth Dubi, 17 ..., 9137 Ellis avenue, and Mabel ..., 19, 2728 South Wabash avenue.

Arraign Cab Driver.

As a result of Miss Dubi's story, ... Brodzsky, 22 years old, 1042 ... Lincoln street, a driver for the ...ker Taxi company, was arraigned ... Judge Asa G. Adams in the ...rt of Domestic Relations.

Miss Dubi charged Brodzsky with ...ing her into the New Schiller café, ... East 31st street, giving her some-...g to drink, remaining with her all ...t, and the next day taking her to ... Roamer's inn, 116th street and ...sworth avenue, whence she was res-...d by a juvenile court officer. Brodz-... denied the charges.

Decatur, Ill., Her Home.

Miss Pryor was arrested while living ... the wife of a colored man at the ...bash avenue address. She said she ...me here from Decatur, Ill., several ...nths ago and was taken by a taxi-...b driver to a house of assignation. ... stories of the girls caused Judge ...ams, Judge Arnold Heap of the ...rals court, and Judge Victor Arnold ... the juvenile court to request an in-...stigation by the state's attorney.

"If the girls are convicted," said ...dge Heap, "then surely the cab driv-..., who are parties to the crime, ...ould be convicted of pandering. The ...uation, of course, is nothing new. ...t is an open secret. But it should be ...opped.

Moonshine Blamed for Shooting of Saloon Man

"Moonshine," is said by the police to ...ve been the cause of the shooting of ...ul Inertze, 43 years old, owner of a ...loon at 2022 South Loomis street, ...o was shot by John Dyke, who lives ...ve the saloon, following a quarrel in ...r rear room of the saloon last night.

MERGE LINES, DIG SUBWAYS, AND CUT POLITICS—BLAIR

Agrees with Insull on Traction Needs.

BY OSCAR HEWITT.

Both the surface and the elevated companies—Henry A. Blair for the former and Samuel Insull for the latter—agree and have told the council local transportation committee that:

A—The systems should be consolidated.

B—Municipal subways are required.

C—Immediate action is highly desirable.

D—Each will cooperate with the city to get results.

E—Politics should be eliminated from the transit question.

Both men also agree that improvements are not only advantageous and desirable but almost imperative in the near future. Mr. Blair has a program for the expenditure of about $180,000,000. Mr. Insull suggested to the committee an outlay of $35,000,000 to $40,000,000. Each insists that his plan would benefit the entire city.

Calamity Howlers Busy.

As has been the case in every serious consideration of better transit facilities in the last twenty years, where there seemed to be hope of success, gossip was started immediately after Mr. Blair's appearance before the committee.

Some of the more striking comments of those who would muddy the waters were: "It's a plan of the millionaires to cheat the people again." "Wall street wants to get another twenty year franchise." "Subways cannot be built without additional legislation." "This plan isn't as good as the 1918 scheme, and Mayor Thompson has the only plan."

But among those who really desire improvements there was a feeling that the committee has arrived at a point where promising negotiations can be started. A majority of the committee indorses the ideas upon which Mr. Insull and Mr. Blair agree. The only threatening feature in an encouraging prospect—in their opinion—is the uncertain attitude of Mayor Thompson and his organization.

If he is willing that there shall be action at once—he was not present at yesterday's meeting of the committee—there is good reason to believe something substantial and beneficial can be accomplished in the immediate future.

Points of Difference.

In addition to the above agreements, Mr. Blair has gone farther than Mr. Insull toward municipal ownership. The Surface Lines' president has a plan which he believes can be carried out without additional legislation, while the elevated head is inclined to think that additional legislation is necessary. This latter view is said to be that held by the mayor. Chairman Schwartz of the committee feels certain that action can be had now.

The principal point on which the views diverge relates to the securities which the city would give for the transit systems. Schwartz claims that certificates, under the utilities act, can be legally issued by the city. W. W. Gurley, general counsel for the Surface Lines, told the committee yesterday that, in his opinion, these certificates can be legally issued. Before accepting them he wanted a court to pass upon them and he thought the courts would approve of them.

Urges Consolidation.

As an introduction to his plan, Mr. Blair said:

"It is obvious that if the public of Chicago is to receive the kind of service to which it is entitled and if the railway properties are to be so operated that the maximum economic result will be attained, all the various types of local transportation utilities—surface lines, elevated railroads, and subways, if and when they are created—must be coördinated under a single operating management. The rapid transit lines must be developed so that the maximum capacity of the tracks will become available and be used as far as possible to relieve the surface lines from long haul traffic."

On his plan directly he said: "It gives the city substantial partnership in the management and operation of the properties and insures the ultimate municipal ownership of them within a reasonable time free from debt. The plan opens the way to immediate improvement of local transportation service in Chicago through the building of urgently needed municipally owned transportation subways in the downtown district, as well as other essential improvements in rapid transit and surface lines.

"The plan proposes joint operation of the railway facilities of Chicago by the city and the railway companies through a board of control consisting of seven members, three appointed by the city and four by the companies."

Companies to Get 7 Per Cent.

The companies are to be given 7 per cent above operating expense and all other income to become the property of the city. When half of the value has been amortized, which Mr. Blair estimated will be in about twenty years at the present rate of fare, the city will take over the properties and continue to amortize the remainder from the earnings. At all times the city pays interest only on all unamortized value and shall have the right at any time to buy the railways outright.

REOPENING OF KINZIE STATION BY "L" NOW ASKED

Announcement at Springfield yesterday that the Illinois commerce commission has given permission to the "L" lines to remove the station at Kinzie street, unused for the last six months, put "pep" in the campaign of twenty-six business firms in the vicinity of the station to force "L" lines to reopen it.



ALD. LINK.

Ald. Frank J. Link led a delegation of business men before the council local transportation committee on Thursday and the delegation's pleas caused the committee to recommend that the station be reopened at once.

"The announcement at Springfield comes as a surprise, but it will not stop our fight," Ald. Link said. "I will ask the council to approve the reopening order next Wednesday and will appear with the delegation and the order before the commerce commission the next day."

ORDERS DON'T SUIT JUDGE

The drafts of both the city and the surface lines of an interlocutory injunction against the 5 cent fare are unsatisfactory to Federal Judge Carpenter. The matter will be taken up again tomorrow.

Chester E. Cleveland Sr., special attorney for the city administration, said to the court that representatives of the company "could not keep faith." Judge Carpenter suggested that he refrain from "loose talk."

To the same court Cleveland and Jacob Legion Tenney, on behalf of himself and other car riders, protested that the surface lines has not kept posted in each car that transfers are a receipt for the 8 cent fare paid and that each passenger is entitled to obtain and retain a transfer.

DO NOT EXPERIMENT WITH YOUR FEET!

"Naro" Heel Shoes Cannot Be Found In the Nearest Shoe Shop Window



Shoes that fit as perfectly as "Naro" Heel shoes do, cannot be purchased anywhere. You can buy the Original "Naro" Heel, Triple Combination Last Shoes only in this shop. Do not accept substitutes.

Sizes 2 to 11 AAAAAA to EEE

The narrow heel prevents the foot from slipping up and down; the high arch prevents it from going forward, the broad ball gives perfect freedom to the toes.

Lacost & Schwedler

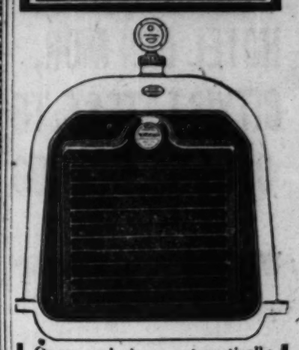
The Narrow Heel Bootery

Booklet and Measuring Charts Sent on Request

402 Stewart Bldg., 108 N. State Phone Central 1170

Mail Orders Filled

Any Motor will Run Better with a WINTERFRONT Automatic Radiator Shutter



Opens and closes automatically. The Winterfront is a very simple and extremely effective device for automatically controlling the motor temperature. By keeping out all cold air it establishes summer condition for the motor in the shortest possible time. Reduces the use of the choke and the over-rich mixture that fills the crank-case with raw gas (kerosene) and the cylinders with carbon. Saves the motor. One repair bill saved will more than pay for the Winterfront. Used with much profit, pleasure and comfort from September to May. Sold and installed by motor car dealers.

Made and guaranteed by PINES MANUFACTURING COMPANY 408-10 North Sacramento Blvd., Chicago, Illinois

PIANOS Starck PLAYERS

Open Monday Evening — 210-212 So. Wabash Ave. — Open Monday Evening

PIANO SALE

For Next 2 DAYS Monday Tuesday

A good used or rebuilt piano or player-piano is a much better investment than a cheap new piano. We have a large stock, consisting of almost every standard make. These are instruments that have been accepted by us as part payment for new STARCK pianos and new STARCK player-pianos. Prices have been reduced to far below actual value in order to close the entire stock out in two days. Come early for best choice.

No Money Down

Free Trial in Your Home

This Nearly New Player-Piano $345



This is the beautiful player-piano, special, at $345

Fully Guaranteed by P. A. Starck Piano Co.

Only $10 Per Month

Other Nearly New Players, $365, $395 and $435

Bargains in Used and Rebuilt Pianos

Here are instruments of almost every standard make accepted by us as part payment for new STARCK pianos and new STARCK player-pianos. Nearly all of these have been entirely rebuilt and each one is fully guaranteed.

$400	Upright Piano, was	$195—Now	$ 85
350	Upright Piano, was	150—Now	65
450	Upright Piano, was	225—Now	135
500	Upright Piano, was	250—Now	145
600	Player - Piano, was	350—Now	235
500	Player - Piano, was	325—Now	195
550	Player - Piano, was	300—Now	165

We Have Many Other Bargains

Starck SPECIAL TERMS $5 Per Month

Trade in your present piano, phonograph or other musical instruments. We will allow full present cash value in exchange as a first payment on any other instrument you purchase now. Balance can be paid as low as $5 per month.

New Starck Pianos, $350 to $850. New Starck Players, $850 to $1,200

Out of Town Customers Write today for complete list of used and rebuilt grand, upright and player-pianos; also FACTORY TO HOME prices and terms on new STARCK pianos and new STARCK player-pianos. We ship any piano anywhere in the United States on free trial. No money down; easy payments. We pay freight both ways if you are not satisfied.

OPEN MONDAY EVENING

P. A. Starck Piano Co.

Manufacturers of Starck Grand, Upright and Player-Pianos

210-212 S. Wabash Ave. (Near Adams) Chicago

Mandel Brothers

"famous for silks"

$50,000 worth of silk remnants

still further reduced

to 88¢ 1.38 1.98 2.98 yd

for final clearance

The last moments of the ninety-second semi-annual sale of silk remnants---$50,000 worth, in fashionably preferred weaves, at the sale's weightiest reductions---the half-year's greatest savings. These "final values" will throng the silk aisles Monday---morning shopping is strongly advised.

¶ CANTON CREPE AND SATIN CANTON
High grade, all-silk textures in a wide and pleasing diversity of street, afternoon and evening shades—all decidedly fetching.

¶ COUNTRY CLUB, WEEK-END SILKS
Novel weaves and colortones, modishly "snappy" for beach, promenade, veranda, tea, tennis, golf, motor and yacht wear.

¶ LATEST TAFFETAS AND SATINS
—plain, changeable and novelty fabrics in wanted colors, combinations and patterns—an exceedingly interesting group.

¶ LINGERIE SILKS, CREPES, SATINS
—in dainty, delicate tints for underwear, boudoir attire, lingerie, blouses, bloomers and the like.

¶ CREPE DE CHINE, RADIUMS, METEORS
Superior grades of all-silk materials in lustrous finish, for every requirement of fashionable dress—here or at winter resorts.

¶ PRINTED FOULARDS AND RADIUMS
Non-crushable foulards and rich radiums, much used for linings and frocks for veranda, casino and for travel.

¶ THOUSANDS OF YARDS BLACK SILKS
—comprising canton crepes, satin crepes, dress satins, satin charmeuse, chiffon taffetas, crepes de chine and many more.

¶ SHANTUNG PONGEE, WHITE HABUTAI
Imported all-silk fabrics, firmly woven—superb for blouses, shirts, frocks and draperies. A fascinating collection.

¶ SHIRTING SILKS "IN THE MODE"
A host of smartly colored stripes; an excellent selection for men's, women's and children's washable garments.

¶ ALL-SILK GEORGETTE CREPES
—plain and novelty, in beautiful colorings; designs for blouses, carefree frocks and afternoon gowns, and for dress occasions.

MANDEL BROTHERS—SECOND FLOOR AND SUBWAY

REAL ESTATE NEWS

HOTEL BEN MOR, CITY'S LATEST, TO COST $4,500,000

Will Be Built at Sheridan and Wellington.

BY AL CHASE.

Last week we spoke of the brain strain architects undergo thinking up novelties in hotels and apartments for owners who appreciate the news value of the unusual. There's another prevalent cause of gray hairs among both hotel architects and owners and one you'd never suspect, it seems so simple. What to name the darned thing.

"How come?" you ask and smile and probably remark, "Rats," with all the nifty sounding names in English and other languages, that's easy." But you're wrong.

Weeks of Pondering.

For instance, Simeon Swenson, president and treasurer of the Morton Construction company and architect of Chicago's newest big hotel project, the magnificent $4,500,000 structure to be erected at the northwest corner of Sheridan road and Wellington street, and announced today for the first time, has been struggling for several weeks for an appropriate cognomen for it.

After many had been pondered over and thrown aside the name Hotel Ben Mor was selected. Before you interrupt to remark that it sounds more like a new cigar, the comment made by another real estate editor when he first heard it, we hasten to quote Mr. Swenson: "Benmore is the name of an imposing mountain in Ireland, and by an interesting coincidence is a combination of part of the names of two individuals interested in the project. Separating the syllables into two words, Ben Mor, and leaving off the final 'e,' makes a good name for a hotel."

You'll Agree It's a Pippin.

But whether or not we all rise and give three wild cheers for the name Ben Mor, we're sure everybody will agree that it's going to be a pippin of a hotel, judging from the pictures. Work will start April 1, according to Mr. Swenson, and it is expected the first section will be completed by Nov. 1.

There will be 800 rooms in suites of two, three, four, and five rooms, connected with a serving room and tiffin rooms. The most interesting feature of the whole hotel will be the roof, where it is planned to have five bungalows, which, of course, will have a wonderful outlook over the lake and Lincoln park.

O, That Smorgosbord!

There'll be the usual "rooms"—the Cascade rooms, for instance, will have an electric kitchen and serve the delicacies of the well known Swedish sexa, or "smorgosbord," according to Mr. Swenson. This room will form a unit with the "pink salon" and will command a view of the ballroom and dining room. The two lower floors will be at varying levels, so that picturesque vistas can be obtained from almost any viewpoint.

And last and by no means least, but which we nearly forget to mention, are the cocoanut palms. What is a 1922 hotel without honest injun palm trees right from Palm Beach? So there'll be a miniature cocoanut grove that'll make you think you're at the Royal Poinciana. It'll be in the entrance salon.

NORTH SIDE'S LATEST HOSTELRY



Above is Chicago's newest hotel project, the Ben Mor, to be erected at the northwest corner of Sheridan road and Wellington street, fronting 167 feet on the boulevard and 240 on Wellington, where the main entrance will be. It was designed by Architect Simeon Swenson. The Ben Mor Hotel Building corporation purchased the site, 40,000 square feet. The exterior will be in Venetian-Gothic, of terra cotta and brick. The interior will be in the Italian renaissance, varied to represent the different periods.

CLARK & TRAINER WIN LONG BATTLE OVER $25,000 FEE

A jury in Judge M. Slusser's court yesterday wound up a long and bitter legal argument over cash and character by deciding that Clark & Trainer are entitled to the full $25,000 commission on the sale of the Tower building in 1916, and that J. Milton Trainer's personal integrity is unassailable. E. Orris Hart of E. Orris Hart & Co. 1917, claiming half of the $25,000 commission.



J. MILTON TRAINER

The case ended in a spectacular fashion when Mr. Hart produced six witnesses to testify against Mr. Trainer's character. But only two testified—Charles Ringer and James Van Vlissingen. The other four — Frank Hoyne, E. S. Judd, John Lyle Vette, and Perkins B. Bass—refused.

On the other hand, Mr. Trainer, with only a short time to do it, produced thirteen character witnesses, among whom were Arthur Reynolds and John J. Abbott of the Continental and Commercial, James McNally, Edgar M. Snow, Fred Oliver, John F. Wallace, Charles Shedd, Ross C. Hall, Maj. Gen. Gilbert F. Woods, and W. J. Hollister. The verdict was in favor of Wallace G. Clark and Mr. Trainer, defendants. Francis W. Walker represented Mr. Hart, and Beverly W. Howe of Mills & Howe represented Clark & Trainer.

The Tower building was sold for $1,650,000, and Lee J. Lesser received $5,000 of the $30,000 commission. It was over the remaining $25,000 that the legal battle was waged.

NEW SHERIDAN BEACH HOTEL TO COST $450,000



Ground will be broken tomorrow for another Sheridan road apartment hotel, to be known as the Sheridan Beach. Architect Albert S. Hecht has drawn plans for a seven story, forty-eight apartment building, to have one, two, and three room flats, to cost, with land and furnishings, $450,000. The site is 75x107, at 647-49 Sheridan, and the hotel will be 50x107. It is just east of Pine Grove avenue. There will be a ball room on the first floor and a glassed-in roof garden. The United Bond and Mortgage corporation has made a $225,000 loan. The owner is Jacob Vehon, a retired tailor, who lives at 651 Sheridan. The Sheridan Beach will open on Oct. 1.

$550,000 FLATS FOR PINE GROVE AND BROMPTON

Work will start within ten days on a $550,000 building at the northeast corner of Brompton and Pine Grove avenues, to be called the Eastnor Manor apartments and to have sixty flats, of three, four, and five rooms. Architect John A. Nyden designed it. It will be ready in July. It will front 212 feet on Brompton and 145 on Pine Grove. H. O. Stone & Co. have underwritten a $350,000 bond issue.

They also have underwritten a $165,000 loan on the forty-two flats at the southeast corner of Winthrop and Glenlake, work on which starts tomorrow from plans by Mr. Nyden. It will be called the Winlake and contain two, three, and four room apartments. Courtney R. Gleason is the owner of both.

'Round the Realty Offices

The firm of John A. Marr & Co. has been reorganized and is now operating under the name of Marr & Shay. Austin L. Shay Jr., former building manager for Harold Bradley & Co., will have charge of the management and leasing department. The offices will remain at 3550 Broadway.

Lewis, Sheanan & Co., Oak Park and Austin realtors, have leased from Otto McFeeley the 50x172 vacant at 113 Wisconsin avenue for ninety-nine years and are building an office building which they will occupy at once.

Cochran & McCluer, who have been in business forty-one years, have incorporated their real estate investment business and will be known as Cochran & McCluer company, Inc. J. Lewis Cochran will be president and treasurer; William B. McCluer, Charles J. Driever, and John S. Bayes, vice presidents; John L. Cochran Jr., secretary.

Gelder & Sneary report having sold $30,000 worth of property in May Manor, their new subdivision at the northeast corner of Oak Park avenue and Division, Oak Park, which was only opened two weeks ago. The total amount of property for sale in May Manor is $200,000.

Designer Publishing Co. Leases State Street Store

A. G. Spalding & Bros., occupying the entire five story building at 211-17 South State street, have leased to the Designer Publishing company, publisher of the Designer magazine and Standard apparel patterns, the south portion of the store floor, with a frontage of 16 feet and a depth of 90 feet, for an undisclosed rental, from Feb. 1, for a term of years. It is said by Warren A. Cahn, who made the deal, that prior to the closing of this lease an offer of $24,000 annual rental was refused by Spalding. The lessee will use the store exclusively for the display and sale of its patterns and kindred lines.

Plan $250,000 Hotel for Michigan Shore, Report

Architect Scott C. Dyer has drawn plans for a 400 room $250,000 fireproof hotel to be built this spring at Grand Beach, Mich., to care for the growing interest in golf at that resort. According to Floyd R. Perkins, president of the Charles H. Fuller company and also head of the Grand Beach company, nine more holes will be added to the eighteen hole course, now ten years old. Eventually he expects to have three eighteen hole courses. There are 185 houses scattered about the 675 acres owned by the Grand Beach company.

Riverside Parkway Factory Sold.

John R. Bowes has sold his factory property at the southwest corner of Riverside parkway and South Kostner avenue, 133x110, improved with a modern one story 100x100 building, to the Liberty Bottling company for $27,000, through Hart & Whetson.

Plans Five Story Building at Halsted and 69th Sts.

Architect David Saul Klafter has drawn plans for a five story store and office building, 100x125, at the southwest corner of Halsted and 69th, for Joseph H. Optner. It will be of concrete. Mr. Optner also will build extensively on some other holdings in this block, told about recently in this department.

BILLIONS SAVED BY ZONING, SAYS IVAN O. ACKLEY

Expert Tells Benefits of Modern Method.

Ivan O. Ackley, former president of the Chicago Real Estate Board, a member of the firm of Ackley Bros., realtors, and one of Chicago's authorities on zoning, spoke to students of the Y. M. C. A. School of Commerce realty class on that subject on Tuesday. Part of the lecture is given below. Paul Loeber, of Paul Loeber & Co., will discuss "Real Estate Valuations" next Tuesday.

BY IVAN O. ACKLEY.

It is estimated that the effect of the zoning of Chicago will be to increase property values $1,000,000,000, or over 25 per cent. It is also believed that the unnecessary loss of property throughout the nation due to lack of zoning laws amounts to $500,000,000 annually.



IVAN O. ACKLEY.

City zoning is one of our newest municipal problems. Zoning may be termed the districting or segregating or classification of buildings. It has been in effect in Europe less than thirty years and it has been given attention in America for not more than twenty years.

Zoning Imposes Restrictions.

Zoning imposes a restriction on every piece of privately owned property within the scope of the zone. We used to say that the owner of a lot owned it from the center of the earth indefinitely upwards, but under zoning ordinances that is no longer true. We now concede that he has a right to do as he wills providing he doesn't infringe the equal liberty of every other man.

When Robinson Crusoe was alone on his island he was free and untrammeled in the exercise of his liberties until the man Friday came—then his rights were subjected also to the rights of his man Friday. Now the effect of the zoning law is that you are free to use your property, but you mustn't injure the property of your neighbor and he is likewise bound by the same restriction.

Sanest and Simplest Law.

Our zoning law passed by the last legislature is, I believe, the sanest and simplest law yet enacted. It confers on city councils and boards of trustees of villages the power to regulate the height and bulk of buildings, the intensity of the use of lot areas, to regulate and determine the area of open spaces within and surrounding such buildings, and to classify, regulate, and restrict the location of trades and industries, and to regulate the location of buildings for industry, business or residence purposes.

Under this law the city council has the power to divide the city into zones, but the council has no authority to change existing conditions; they have only power to regulate and control future developments. They cannot undo the mischief that already has been done.

I believe that when the zoning law is applied to our loop, where the values of real estate rest largely on the right of the owner to build high buildings, that we'll have a contest if the height of buildings is reduced.

Rand-McNally Issue New Map of Chicago, Suburbs

Both realtors and others should know when there's a new map of Chicago published, for it's a rare occurrence. Rand-McNally have just issued a new "Official Map of Chicago and Suburbs," drawn on a scale of two inches to the mile, 46x65 inches. In one corner, drawn on a larger scale, is an auxiliary map covering the section bounded by Halsted, Illinois, and 13th, giving practically all business blocks, warehouses, theaters, hotels, etc. This latter map also is published separately.

COMMUNITY LINKS TO BE WIPED OUT BY SUBDIVISION

What should develop, judging from the restrictions imposed and the zoning ordinance, into one of Evanston's finest subdivisions, will be opened today by Arthur Dunas & Co. It is the twenty acres formerly owned by the Evanston Golf club and now used as a community links, bounded on the north by the Wilmette line, Sheridan road, and the Ridge on the east, Evanston hospital on the south, and Asbury avenue on the west.

Isabella street will be cut through from Asbury avenue to Sheridan road. There will be lot frontages on Girard, Garrison, and Isabella streets, as well as Sheridan and Ridge. There will be no flats, only one family residences being allowed. Nothing may be built to cost less than $12,000 on the Ridge and Sheridan lots, and $9,000 on inside lots. Lots will sell for $2,000 and upwards. All sales, however, will be subject to the community golf course lease, which runs until March, 1923, or fourteen months from date, according to Arthur L. Michel, manager of Arthur Dunas & Co. The sanitary district channel runs through the new subdivision.

$200,000 Apartments for Logan Square District

A forty-two apartment building with three, four, and five room flats, to cost $200,000, is to be built at the southwest corner of Spaulding and Schubert, 126x144, from plans by Ludgin & Leviton, for W. Leibovitz. It will be ready by August. The owner already has a seventy-two flat building adjacent, and the two structures will cover a block frontage.

HOME BUYING BY FIELD STARTS A CO-OP CAMPAIGN

Broker Decides to Sell Along New Lines.

When Marshall Field bought himself a Gold Coast home and at the same time became an active participant in the coöp flat ownership movement, as reported on this page two weeks ago, he did more than he realized. Yesterday Daniel E. Mulvey of D. E. Mulvey & Co. announced that Mr. Field's purchase had led him to put into effect the idea of specializing in coöp flat selling, which he'd had in mind for months.

"We do nothing but sell real estate," said Mr. Mulvey. "We handle no renting and do no promoting—merely sell property. Every time I've heard of a coöp apartment project my plan to reorganize my selling system has grown larger. And then I read about Marshall Field, and decided if a man of his wealth found it a good idea to be a coöperative owner of an apartment, that was the best kind of an argument for my plan of selling coöp flats to the man in ordinary circumstances.

Going to Try to Sell All.

"Right now I've got about 200 flats of six rooms each, fifty of two rooms, and forty flats with three rooms, listed for sale. I'm going to try and sell them all to two or more buyers each.

"My plan will be, as a general thing, to find two buyers for a property. For instance, if it's a $40,000 six flat building each will pay $10,000 and a $20,000 mortgage will be made. Then they will either remain the sole owners or at the end of a year, after they've learned what kind of people the tenants really are, they can sell the other four apartments and have a coöp ownership of six.

Figures 14 Per Cent Return.

"I figure that a 14 per cent return on the investment can be made as a general thing. Of course, there may be cases where it'll be even higher. I expect to confine my coöp business to from two to twelve apartments, specializing in sixes. I may sell larger ones on a coöperative basis, but I'm not going to push them. Sixes are the best size."

Mr. Mulvey started in the realty business in 1914 and now has four offices and sixty salesmen. The coöp plan was officially announced at a banquet the firm gave at the Morrison hotel on Wednesday evening.

December Building Gains.

December building contracts in the central west amounted to $45,983,000, as reported by the F. W. Dodge company, an increase of one per cent over November and an increase of 37 per cent over Dec mb

Figures for the Week

TRANSFERS.	No.	Amount.
Last week	1,500	$2,522,279
Same wk. last yr.	1,097	2,206,521
TRUST DEEDS, MORTGAGES.	**No.**	**Amount.**
Last week	1,284	$8,507,411
Same wk. last yr.	917	5,503,412
BUILDING PERMITS.	**No.**	**Cost.**
Last week	110	$2,240,900
Same wk. last yr.	31	381,500

Recent Sales

Here is a condensed list of recent sales, many of which should have been printed before, but were crowded out by lack of space: George W. Stewart company reports: Twelve flats, 5641-45 Indiana avenue, A. C. Thompson to I. K. Diamond, $60,000, subject to $35,000; twenty-one flats, northeast corner Ellis and 42d place Mrs. E. Fitzhugh to G. J. Balgren, $125,000, subject to $75,000; twenty flats, northwest corner Ellis and 42d place, Sol Roth to G. H. Wilgus, $60,000, subject to $39,000; eighteen flats, southwest corner Franklin boulevard and Trumbull, W. Rubin to George Peterson, $90,000, subject to $56,000; six flats, 4925-27 Grand boulevard, W. R. Gates to C. R. Young, $65,000, subject to $32,500; eighteen flats, southwest corner Maryland and 54th, H. A. Stahl to Dr. J. H. Riffey, $90,000.

K. R. Beak & Co. report: Twenty-one flats, southeast corner University and 51st, W. P. Dorman to Arkansas Land company, nominal consideration subject to $59,000; twenty-four flats, southwest corner Dorchester and 57th, Robert F. Amundson to W. J. Muensterman, nominal price subject to $75,000.

Schoenlank & Kirschner report: Five one story stores, 7117-29 Ridge avenue, W. G. Young to M. J. Hoffman, $50,000, subject to $22,000; stores and flats, 6570 Sheridan road, Bernhard Stenge and D. L. Warshauer to R. C. Bierdemann, $51,000, subject to $29,000. The owner will remodel first floor into offices; sold 50x176 vacant at 1351-55 Greenleaf, F. M. and M. J. O'Brien to James Griggs, $20,000, who will build twenty-four flat building.

Cochran & McCluer sold five one story stores at 5420-28 North Clark street for M. Astrahan to Robert Zwick, $40,000; vacant 50x230 at 5945-47 Broadway to Cooper & Priess for Plotke & Grosby for motor salesroom.

Liepold & Hicks sold for L. S. Hirschfeld and M. B. Rissman to James A. Bidderman fifteen flats, 6330-34 Magnolia, $65,000, subject to $32,500. S. P. Linehan of Greenlee & Co. sold nine flats, 4620-22 Magnolia, for E. M. Brandeis to Laura Simmons, $50,000, subject to $35,000.

Arthur L. Farwell Buys Ontario Street Property

Arthur L. Farwell, vice president of the J. V. Farwell company, has bought the 104x120 at 223-33 East Ontario street, from Freda R. Gross and Theresa Gross Thomas for $45,000 cash through the Bowes Realty company. Mr. Farwell will rent the three story building which fronts on thirty feet of the property for office purposes. The balance of the land is vacant.

The old saying is true. A knock is a boost. Carbocoal has "knockers," but they are not the users. The users are real boosters.

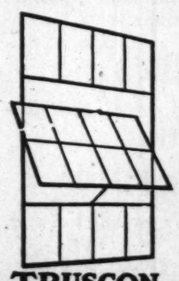
Bunge Bros. Coal Co.

Distributors

Phone West 1871



Build now at Rock Bottom Prices



Today when all building prices are low Truscon Standard Buildings cost less than any other type of permanent construction. Erected quickly in spite of winter weather—no expensive delays, and no special equipment or heating apparatus required.

Truscon Standard Buildings make excellent factories, warehouses, foundries, service garages, gasoline stations, dining halls, offices, shops, etc. Made entirely of interchangeable fire-proof steel panels, and can be taken down and re-erected with 100% salvage value. Light, airy and well ventilated. All sizes in pitched, monitor or sawtooth roofs.

Buy them now at rock bottom prices. Write or 'phone for catalog, prices, etc.

TRUSCON STEEL COMPANY
1899 Majestic Bldg.—Chicago, Ill.
Phone: Randolph 4821

Home Offices and Plant: Youngstown, Ohio. Sales Offices and Warehouses in Principal Cities. See your telephone directory for local address.

TRUSCON STEEL SASH for all buildings small or large. *Cost less than wood.* Stocked Locally

Other Truscon Products include Reinforcing Steel for concrete, Metal Lath, Steel Joists, Highway Products and Steel Stampings.

TRUSCON STANDARD BUILDINGS

First North Shore
Restricted Residence Property
Offered in Many Years
At Moderate Prices and Moderate Terms

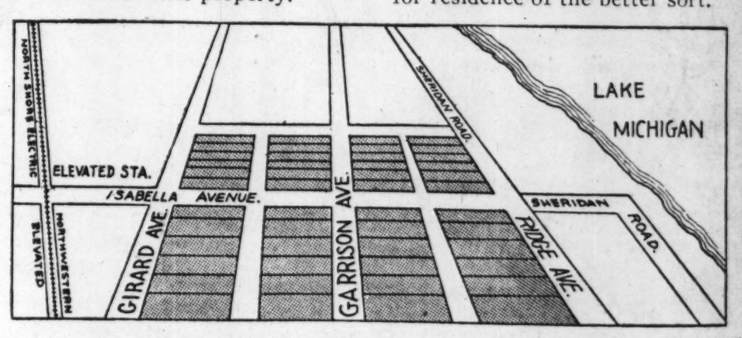
ARTHUR DUNAS—SHERIDAN ROAD SUBDIVISION OLD EVANSTON GOLF LINKS

Desirable Property

This desirable subdivision is located in Evanston, one and one-half blocks west of the Lake, on the site of the **Old Evanston Golf Club.** It offers every advantage to a prospective home builder desiring restricted residential property.

Highly Restricted

It is bordered by very highly restricted property on the east, and an "L" station is situated on the tract. It is zoned according to the latest enforcements, and is in all ways a strictly first-class situation for residence of the better sort.



Terms

This property is to be sold at moderate prices—and at moderate terms. There will be no interest for a year. Reasonable monthly payments may be arranged, which is in itself unusual in property of such a high character.

Unique Location

A glance at the illustration will show the exact location of the subdivision. Its situation is unique owing to the fact of its close proximity to the Lake, to the "L," and to Sheridan Road, offering an unsurpassed location with adequate transportation.

Buy Now!

We believe that the present time offers unusual advantages for purchasing. The housing shortage will be succeeded by a building boom, probably in the Spring, and when that comes, prices are sure to ascend. We advise buying now.

Lot reservations can be made on and after Monday, January 16, and all are subject to prior sale.

Arthur Dunas & Co.

Subdivisions De Luxe

Straus Bldg.
6 N. Clark St.

Telephone (all departments)
Franklin 6272

COUPON

Gentlemen—Kindly send me, without obligation on my part, plat, price list and further particulars of your Sheridan Road Subdivision.

Name .....

Address .....

Fill out and mail coupon for further information of this attractive investment and homesite offering.

CLUB WOMEN TO AID GIRL FOUND GUILTY AS 'LURE'

New Trial Is Granted by Judge McKinley.

BY GENEVIEVE FORBES.

Illinois clubwomen have interested themselves in the case of 19-year-old Helen McGinnis, 500 West Schiller street, "boulevard vamp," whose automobile ride with Martin Meltzer, 3607 Greenshaw street, to the forest preserve brought her a conviction on a charge carrying a penitentiary sentence of from one to ten years. Miss McGinnis yesterday was granted a new trial, Feb. 23, by Judge Michael L. McKinley on the plea of Attorney Clarence Darrow.



MRS. H. W. HARTOUGH. [TRIBUNE Photo.]

Man Often to Blame.

"We were interested in the case from the first," said Mrs. Helen Hartough, chairman of the social and industrial conditions committee of the Illinois Federation of Women's Clubs, who appeared in court yesterday.

"The man is often to blame in these auto vamp cases. Miss McGinnis, in accepting Mr. Meltzer's invitation to go for a ride, only did just what she saw hundreds of other girls doing, often with their mother's approval.

"When the examination showed the girl had never been guilty of wrong relations with men, we determined more than ever to help her. It is time women's clubs stopped talking about doing girls' protective work and really began to help unfortunate girls."



MRS. EDWARD BAILEY. [Matzene Photo.]

Mrs. Edward S. Bailey, president of the Illinois federation, representing thousands of clubwomen throughout the state, expressed approval of the plan to "stand by Miss McGinnis."

"The platform upon which I was elected was 'girls' protective work.' I am glad we have this concrete opportunity to put that idea into practice. Many girls are foolish, ignorant, ill able to take care of themselves. That doesn't make them bad."

Asks About Man's Immunity.

When Judge McKinley granted the plea for a new trial he asked Assistant State's Attorney Edward Lyons why Meltzer had not been indicted on a charge of attempted rape.

Prosecutor Lyons declared his willingness to act if Miss McGinnis would file complaint against Meltzer.

OPEN BOOKS FOR WOODROW WILSON FOUNDATION FUND

Subscription books will be opened tomorrow for a million dollar fund to be known as the "Woodrow Wilson foundation," as a memorial to his efforts for a "world democracy." The income from the fund will be administered by a committee which will make yearly awards "for meritorious service to democracy, public welfare, liberal thought or peace through justice." Subscriptions to any amount from $1 up will be accepted.



MRS. KELLOGG FAIRBANK. [Campbell Photo.]

Frank H. Jones is chairman and Mrs. Kellogg Fairbank and Henry M. Pindell, vice chairmen of the Illinois division, which has headquarters at 28 East Jackson boulevard. Edmund D. Hulbert is treasurer. Others on the executive committee are Cyrus H. McCormick, Mrs. William S. Hefferan, Edward N. Hurley, and Clyde M. Carr. "There is to be no drive," said Mr. Jones. "It is proposed to raise the million dollars through a national freewill offering.

OFFICIAL WEATHER FORECAST

The official forecast for today and tomorrow and yesterday's table of records follow:

Ohio—Cloudy Sunday; colder in western portion Monday; fair and colder; strong west and northwest winds.

Indiana—Fair and colder Sunday; Monday fair; colder in east and south portion.

Lower Michigan — Snow flurries and much colder Sunday; Monday fair; diminishing northwest gales.

Upper Michigan—Snow flurries and much colder Sunday; Monday fair except snow flurries near Lake Superior; diminishing northwest winds.

Place of observation. State of weather. Jan. 14, 1922, 7 p. m. Central time.	Direction of wind.	Temp., 7 p.m.	Highest today.	Lowest last night.	Precipitation 24 hours.
Eastern states—					
Albany, clear	S.	32	38	18	...
Atlanta, clear	S.	46	50	26	...
Boston, clear	S.W.	32	36	24	...
Buffalo, cloudy	S.	28	28	16	.24
Charleston clear	S.W.	44	50	34	...
New York, clear	S.W.	30	34	22	...
Parkersburg, clear	S.E.	34	34	16	.02
Philadelphia, clear	S.	30	34	26	...
Pittsburgh, cloudy	S.	28	28	18	.06
Raleigh, clear	S.W.	36	42	28	...
Washington, clear	S.	32	36	16	...
Gulf states—					
Abilene, clear	S.W.	60	70	36	...
Amarillo, clear	N.E.	48	60	26	...
El Paso, clear	N.W.	50	54	20	...
Fort Worth, clear	S.	62	72	46	...
Galveston, clear	S.	58	64	48	...
Jacksonville, clear	S.	56	58	38	...
Miami, cloudy	N.	58	68	52	...
Mobile, clear	S.	54	58	40	...
Montgomery, clear	S.	50	58	32	...
New Orleans clear	S.	58	66	42	...
San Antonio, clear	S.	64	68	40	...
Shreveport, clear	S.	58	66	40	...
Tampa, clear	N.E.	52	58	50	...
Vicksburg, clear	S.	60	62	40	...
East central states—					
Alpena, cloudy	S.	30	30	8	.01
Cairo, clear	S.	50	56	26	...
Chicago, fair	S.W.	42	46	14	...
Cincinnati, clear	S.W.	42	44	14	...
Cleveland, fair	S.	32	32	16	.01
Detroit, clear	S.W.	34	34	10	...
Escanaba, cloudy	S.W.	22	22	2	.16
Evansville, clear	S.W.	48	50	22	...
Fort Wayne, cloudy	S.W.	40	40	16	...
Grand Haven, fair	W.	38	38	12	.02
Grand Rapids, cloudy	S.W.	38	40	10	...
Green Bay, fair	S.W.	28	28	—2	...
Indianapolis, cloudy	S.W.	44	44	22	...
Madison, cloudy	W.	36	36	20	...
Marquette, cloudy	S.	22	22	4	.01
Memphis, clear	S.	54	58	36	...
Milwaukee, clear	W.	36	38	16	.01
Nashville, clear	S.	50	52	20	...
Peoria, clear	W.	42	50	6	...
Ste. Marie, snow	S.E.	24	24	6	.01
Springfield, Ill., clear	W.	44	54	6	...
West central states—					
Bismarck, cloudy	N.W.	14	32	30	...
Charles City, snow	N.W.	28	38	2	.02
Concordia, clear	N.	44	56	30	...
Davenport, clear	W.	38	48	8	...
Des Moines, clear	W.	38	48	2	...
Devils Lake, cloudy	N.W.	8	30	28	.02
Dodge, clear	N.E.	44	58	26	...
Dubuque, cloudy	N.W.	38	40	4	...
Duluth, fair	N.W.	10	32	2	...
Huron, clear	N.W.	16	36	24	...
Kansas City, clear	N.W.	50	56	34	...
Keokuk, clear	W.	42	50	10	...
Little Rock, clear	S.	56	62	30	...
Moorhead, cloudy	N.	8	32	14	.02
North Platte, clear	N.W.	32	48	26	...
Oklahoma City, clear	N.W.	50	62	36	...
Omaha, clear	N.W.	38	48	20	...
Rapid City, clear	N.W.	30	38	38	...
Sioux City, clear	N.W.	28	42	22	...
St. Louis, clear	N.W.	52	62	26	...
St. Paul, fair	N.W.	12	36	8	...
Springfield, Mo., clear	N.W.	50	60	28	...
Wichita, clear	N.	52	58	32	...
Williston clear	N.W.	12	30	26	...
Mountain states—					
Boise, cloudy	W.	18	20	12	...
Cheyenne, clear	S.W.	28	44	34	...
Denver, fair	E.	36	54	42	...
Havre, cloudy	N.W.	26	30	28	...
Helena, clear	N.W.	30	40	30	...
Lander, clear	S.W.	30	34	8	...
Miles City, cloudy	N.W.	26	32	28	...
Phoenix, fair	N.	62	68	34	...
Pueblo, clear	E.	42	60	42	...
Salt Lake City, clear	N.W.	24	28	14	...
Yellow Park, clear	S.W.	22	28	16	...
Pacific states—					
Fresno, fair	N.W.	44	48	32	...
Los Angeles, cloudy	S.W.	64	74	52	...
Portland, Ore., clear	E.	34	40	28	...
San Diego, fair	S.	60	66	52	...
San Francisco, cloudy	N.W.	54	56	44	...
Seattle, Wash., clear	S.W.	34	36	30	...
Spokane, cloudy	N.W.	16	18	12	...
Walla Walla, cloudy	W.	16	16	14	...
Canadian—					
Battleford, cloudy	N.W.	6	12	12	...
Calgary, fair		20	26	24	...
Edmonton, clear	N.E.	12	22	16	.02
Medicine Hat, fair	N.	20	30	24	...
Minnedosa, cloudy	N.W.	6	12	10	...
Montreal, fair	S.W.	20	26	8	...
Quebec, cloudy	N.E.	16	16	—4	.06
Qu' Appelle, snow	N.W.	8	14	12	...
Toronto, cloudy	S.W.	30	30	18	...
White River, snow		16	20	—2	...
WinWinnipeg, clear	N.W.	0	12	12	...

Arrested When He Offers Second Bad Check in Week

When James E. Lee, 70 years old, tried yesterday for the second time in a week to pass a worthless check on Dr. Edward Johnson, head of a manicure school at 14 West Washington street, it was too much. Dr. Johnson called the police and Lee was fined $50 and sentenced to thirty days in the Bridewell by Judge Prindiville

Ohio Steel Plants Resume; Open $5,000,000 Furnace

Warren, O., Jan. 14.—The Trumbull Cliffs Furnace company's new 600 ton blast furnace plant, erected at a cost of $5,000,000, is to be put in operation Monday. The Trumbull Steel company announced an increased schedule of operations for next week, and the Ohio Corrugating company will resume with 200 men after a shutdown of several months.

DON'T ATTEMPT

To Buy Furniture Anywhere Before Coming to Our Factory

FOR ONE WEEK ONLY

WE will place on sale 78 Overstuffed Suites of mohair, tapestry, damask and velour coverings as low as $125

55 Bedroom Suites in various finishes. 3 pieces, as low as $159.00

45 Dining Room Suites in various styles. 7 pieces as low as $87.50

16 Complete 4 Room Outfits

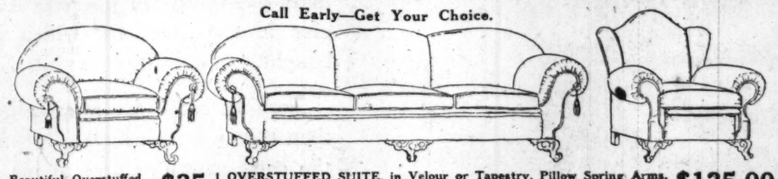
This beautiful furniture will be sacrificed—includes living room dining, bedroom and kitchen outfit. Retail stores get as high as $725 for this furniture. Our price at this clearing $325

Come and You Will SEE VALUES That Will Startle You.

This Is the Most Gigantic Sale in Our History of Selling to the Public Direct from Our Factory.

For Monday, Tuesday, Wednesday ONLY—we will give a $40 Slip-Cover Set FREE with each suite.

Call Early—Get Your Choice.



Beautiful Overstuffed Chair to match suite, $35 | OVERSTUFFED SUITE, in Velour or Tapestry, Pillow Spring Arms, Loose Cushions. Guaranteed a $400 retail value $125.00

FREE DELIVERY—Anywhere within 100 miles of Chicago



BEDROOM SUITES—Best selected walnut, highest grade construction, with or without carving. Retails for $385. Our Factory Sales price for 3 pieces as low as $159.00

Easy to get here—Madison or Kedzie Cars or Oak Park "L." Satisfaction Guaranteed or Money Cheerfully Refunded.

PARIS UPHOLSTERY & FURNITURE MFG. CO.

3318-3320 W. MADISON ST. OPEN EVENINGS UNTIL 9

Pre-Inventory Sale

OF TRAVELING GOODS

WE are closing out, previous to our inventory, a number of Trunks, Bags and Cases at a reduction of from 33⅓% to 50%. The early purchasers will have the advantage—in that in many cases there is but one of a kind to be had.



From amongst the lot we list the following—

Wardrobe Trunks

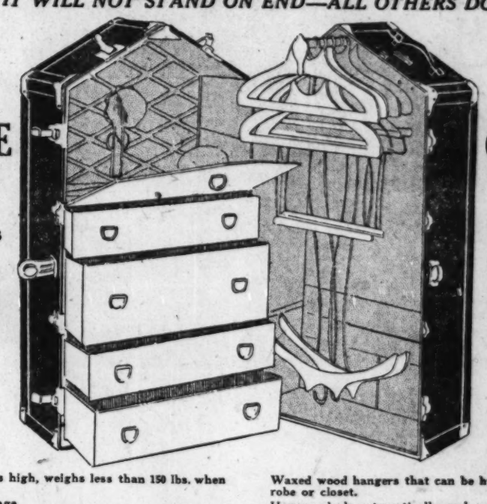
Steamer size—$50 value $25
Three-quarter size—$50 value ... $25
Full size— $60 value $30
Full size— $70 value $35
Full size— $80 value $40
Full size—$100 value $50

The Highest Class and Most Perfect Wardrobe Trunk is the

Wilt Gable End Trunk

IT WILL NOT STAND ON END—ALL OTHERS DO

GABLE END Steamers $56 and up



GABLE END Full Size $65 and up

Is only 45 inches high, weighs less than 150 lbs. when packed full.
No excess baggage.
Is the strongest trunk manufactured in the known world.
It is a combination trunk, and can be used by lady or gentleman or both.
It carries more clothing than any trunk made of the same size.
Will carry dress coats, Prince Albert coats and princess gowns without trailing the skirts.
Waxed wood hangers that can be hung in any wardrobe or closet.
Hangers lock automatically and cannot fall down in the trunk.
One movement removes all clothing from trunk on our suspending fixtures.
It is the trunk for the actor, salesman, tourist, railroad president and baggage man.
The suspending fixtures are guaranteed for the life of each purchaser.

ESTABLISHED 1862

173-75 W. Madison Street

GABLE END TRUNK CHAS. A. WILT MANUFACTURER COMPANY

226 So. Michigan Avenue

Phone Franklin 396



Rosenthal's

31 S. STATE STREET NEAR MONROE



January Sale

of Furs, Fur Coats, Cloth Coats, Wraps and Dresses

Still in Progress

Furs of guaranteed quality, guaranteed workmanship, guaranteed styles, at the lowest prices of the season.

Hudson Seal Coat, 45 inches long, fine quality, new Mandarin sleeves, girdle belt; at the very low price of $345

Brown, navy or black Wondora and Orlando Cloth Coat, select beaver collar and cuffs, panel back, large Mandarin sleeves. Was $135.00, now $69.50

FURS AND FUR COATS

Dark Northern Muskrat Coats; 36-inch length; a smart, serviceable garment $125.00
Black Caracul Wraps; plain black and taupe caracul trimmed; 45-inch length $145.00
Taupe Caracul Coats, 42-inch length $195.00
Natural Raccoon Coats, 40-inch length $195.00
Plain Hudson Seal Coats, 36-inch length $195.00
Black Caracul Coats, marten (skunk) collar and cuffs, 40 inches long; especially priced $245.00
Hudson Seal Coats, marten collar and cuffs, 40-inch length; specially priced for this sale, at only $245.00
Hudson Seal Wraps, beautiful garments, 45-in. length .. $345.00
Hudson Seal Coats, finest quality marten (skunk) collar and cuffs and border, 40-inch length $345.00
Black Caracul Coats, Mandarin sleeves, kolinsky collar and cuffs; specially priced at only $295.00
Taupe American Broadtail Coats, kolinsky and fox trimmed, 45-inches, at the ridiculously low price .. $295.00
Plain Hudson Seal Coats, 45 inches long; beautiful, conservative garments $295.00
Genuine Mink Wraps, made with deep yokes, tail trimmed; specially priced for this sale, only $575.00
Genuine Russian Ermine Wrap, beautifully made and lined, at a very special price of $595.00

FUR TRIMMED COATS AND WRAPS

Group 1—Cloth Coats, fur trimmed, made of Bolivia, Duvet de Laine and Normandie Cloth; beautifully trimmed with beaver, wolf, nutria, opossum. Were $75, now $32.50
Group 2—Cloth Coats, fur trimmed; made of Veldyne, Pollyanna, Evora and Bolivia Cloth; trimmed with beaver, wolf and nutria. Were $85, now $42.50
Group 3—Cloth Coats, fur trimmed; come in Wondora, Marveline and Panvelaine Cloth, trimmed with beaver, nutria, mole and wolf. Were $95, now $45.00
Group 4—Cloth Coats, fur trimmed, of Orlando, Wondora and Marveline Cloth; trimmed with beaver, squirrel and wolf. Were $110, now $52.50
Group 5—Cloth Coats, of Panvelaine, Marvella and Bolivia Cloth; trimmed in caracul, squirrel and beaver, with large collar, cuffs and bottom. Were $155, now .. $89.50
Group 6—Cloth Coats, handsomely made of Marvella, Orlando and Evora Cloth; trimmed with caracul, squirrel and beaver; large collar and cuffs. Were $175, now $95.00

A few individual coat models for fastidious tastes, made of luxurious fabrics, trimmed with krimmer, beaver and caracul; priced far below cost.

SUITS $25.00 and $35.00
Plain and Fur Trimmed
Highest grade materials and season's best styles. Values up to $135

Millinery $7.50
Mid season hats, new high colors, latest styles, specially priced for this sale at .....

DRESSES $15.00 $17.50 $24.50
A wonderful selection of the newest frocks, daintily embroidered and beaded; come in poiret twill, tricotine and Canton crepe; some have metallic girdles. Values up to $49.50, now .....



$24.50 $32.50 $39.50 $49.50 for beautiful Coats that sold formerly up to $150.00.

Exquisite models in the season's richest materials; coats that sold formerly up to $150 priced now at way below half. Silk lined, warmly interlined, collars and cuffs of Squirrel, Lynx, Fox, Beaver, Australian Opossum and other beautiful furs, all at these drastic price reductions.

The elevator will carry you swiftly to our 7th Flr. Shop.

Howard's Shoppe
Fleur Hunt American Bldg.
36 So. STATE STREET

Greatest Innovation Since Closed Cars Were Introduced

The Finer DORT a Certified Car

Complete

Tried and certified perfect by committees all over the country—equipped with Alemite Oiling System, Cord Tires, Genuine Leather Seats and Backs, Motor Driven Horn and Cowl Ventilator—chassis refined throughout and sold at remarkably low prices—that is what is ment by "closed car comfort at open car cost."

A Dort Coupe $180. *more than the Roadster*

A Dort Sedan $210. *more than the Touring Car*

These are the cars that vinning the respect and admiration of eve at the automobile shows. They will wi too. See them.

All prices f. o. b. factory

LOUIS GEYLER CO., Distributors
Michigan Ave. at 25th St. Phone Victory 7800 (755)

An Idea That Grew into 180,000 Comfortable Homes in Fifteen Years



THE invention of the Holland Furnace was in itself a notable achievement.

But greater than this was the idea back of the company's method of doing business.

And, like most good ideas, this plan was very simple. We decided that we would guarantee not merely the furnace, but the heating service it would give in the home for which it was bought.

Nothing could be more elemental than that. A man buys a furnace for the comfort it can give to his home. And if it does not give him comfort and economy, nothing else counts.

We believed if we would only make certain that every Holland Furnace gave to its owner genuine comfort and economy, our business would grow just as fast as the news of such a service spread among home owners.

And so it proved. Today there are 180,000 Holland heated homes.

Two giant factories—one at Holland and one at Cedar Rapids—with 240 warehouses and direct factory branches are distributed among the six northern central states to which Holland service has been extended.

During 1921, despite the general business depression, Holland received 25% more business than for any previous year.

Such a record is a tribute the thoughtful man will not mistake.

For it simply proves again that the American people are always ready to accept genuine goodness wherever they find it—that if you make a better product and give a better service, the growth of your business is certain, whether times are good or bad—that the best policy and the best advertisement is a customer well served.

How the Idea was Put into Operation

In the first place, we knew that the comfort a furnace would give depended quite as much upon the way it was installed as upon the design and quality of the furnace itself.

The finest piano out of tune will not give harmony.

The finest furnace installed by someone who does not know how to do an expert job will not give the comfort it should, and it will be wasteful of fuel as well.

To successfully put in a furnace you are compelled to know the natural laws that control the proper circulation of air in a room, and the relation of one room to another as to location, exposure, size, etc.

These and a hundred other important requirements to good furnace installation must be studied scientifically. The man who directs the work must be trained, just as an engineer for any technical and important work must be trained.

A stove could be set up in a room by any man who could move it there, and the stove would work, because a stove does not *circulate* heat; it simply *radiates* it in the room it occupies, therefore crude and wasteful.

But when you place a furnace in the basement to circulate warm air evenly and freely to every room in the house from a minimum amount of coal, that is a different job which the novice cannot do.

These Two Facts Confronted Us:

First—No matter how conscientious the hardware dealer, tinsmith or plumber may be, he is rarely found with specialized training in the science of warm air heating.

Second—No man without such training can properly lay out and install a completely efficient and economical home heating system.

Confronted by these two facts, we decided that we could not delegate any part of our responsibility to someone else—*that we must always install Holland furnaces with Holland trained men.*

And therein lies the secret of the great Holland success—the secret of 180,000 homes comfortably heated at a saving of fuel, absence of repair expense, ease of firing and permanent durability.

These homes enjoy the cleanest, healthiest, cheapest and most comfortable heat in the world—warm, moist air, freely circulated throughout every room, without drafts, cold floors, cold corners or the uncomfortable differences of temperature that are so unhealthful and disagreeable in a poorly heated house.

A Specific Plan for Each Installation

Seldom are two houses exactly alike. A plan for one house will not fit another.

When you call a Holland man into your home, he will go over it from cellar to roof—will judge your chimney—measure and rate the volume of air for each room—make scientific adjustments according to exposures and locations—will designate the size and pitch of pipes for proper circulation—the size of furnace required—everything, in fact, to insure satisfactory and economical heating service.

This plan is checked, certified, and submitted for your approval. The Holland is then expertly installed by our own trained men.

Our job is not finished until the furnace is in operation to your entire satisfaction.

Then we complete the transaction with our *Holland Service Bond.* This Bond is a guarantee of permanent service and economy. It is a responsible assurance direct to you from the largest installers of furnaces in the world.

In other words, we do not merely guarantee the materials of the furnace itself, but *the service it will give you—the comfort of your home.*

Call a Holland Man to Advise You

Why risk the greatest element of comfort in the house, when you can have the unprejudiced advice of expert heating engineers?

Why put up with makeshift, wasteful and troublesome heating methods, when you can save money and enjoy real Holland comfort and satisfaction?

Let a Holland man inspect your home. We will gladly submit a plan and price without the least obligation on your part. You will find that we deal with you just as we would want you to deal with us. And we will make your home worth more to live in, to rent, or to sell.

This is the foundation upon which our business has been built and stands in these times when quality, experience and genuine sincerity are so necessary—*when performance counts more than promise.*

Telephone, write or call the Holland Branch in your locality. Get Holland information today.

The time to change is when what you have is not satisfactory, regardless of climate or seasons. We specialize in installing and replacing furnaces in houses already built, protecting walls, plaster and furnishings.

Holland Furnace Company

"Largest Installers of Furnaces in the World"

General Offices: Holland, Michigan

Two Factories: Holland, Mich., and Cedar Rapids, Iowa

Over 225 Branches in Central States

We also manufacture a steel pipeless furnace, installed complete. Price, $104.50

Prices of our complete warm air circulating system are proportionately low.

LOOK UP THE HOLLAND COMPANY BRANCH IN YOUR CITY

Central Chicago Office

BUILDING MATERIAL EXHIBIT

6th Floor Leiter Building, 15 East Van Buren Street

Telephone—Wabash 2020

CHICAGO DISTRICT SERVICE BRANCHES

4212 W. Madison St.....Columbus 4470
7119 S. Halsted St.....Stewart 6011
10952 S. Michigan Ave.....Pullman 0968
So. Oak Park, Ill., 6510 W. Roosevelt Rd.....Oak Park 7083
6149 S. Ashland Ave.....Prospect 1106
3823 Ogden Ave.....Lawndale 1242
Rogers Park and Evanston, Ill. Branch—7013 Ravenswood....Phone Sheldrake 4366
4106 Lincoln Ave., Ravenswood.....Wellington 890
3719 Montrose Ave.....Juniper 1253
Blue Island, Ill., 313 Western Ave.....Blue Island 1240
9145 Houston Ave., S. Chicago...S. Shore 1912
Winnetka, Ill., 2 Carlton Bldg.....Winn. 1030
Chicago Heights, Ill., 1345 Garden Ave...Chicago Heights 543
Aurora, Ill., 65 S. Broadway.....Aurora 598
Wheaton, Ill.....Call Aurora 598
Harvey, Ill.....Harvey 275-R
Hinsdale, Ill.....Call Aurora 598
Elgin, Ill., 199 Douglas.....Elgin 1661
Harvard, Ill., 364 Lincoln Av. Woodstock 289X1
Woodstock, Ill.....Call Woodstock 289X1
Gary, Ind., 467 Tyler.....Gary 105
Hammond, Ind., 112 and 114 Plummer Ave.....Hammond 2293
Joliet, Ill., 104 S. Joliet.....Joliet 2546
Waukegan, Ill., 316 Center St. Waukegan 1014

A Adrian, Mich., 216 S. Winter.
Akron, Ohio, 24 N. High St.
Albert Lea, Minn., 509 Grace St.
Albion, Mich., 416 S. Superior.
Allegan, Mich., Regent Theater Bldg.
Alliance, Ohio, 16 S. Arch St.
Alma, Mich., 207 E. Superior.
Alpena, Mich., 115 Chisholm St.
Altoona, Pa., 1316 12th Ave.
Anderson, Ind., 1101 Main St.
Ann Arbor, Mich., 120 W. Liberty.
Anniston, Ala., write Atlanta Branch.
Appleton, Wis., 691 College Ave.
Ashtabula, Ohio, 507 Lake St.
Atlanta, Ga., 349 Edgewood.
Aurora, Ill., 65 S. Broadway.
Austin, Minn.

B Battle Creek, Mich., 132-4 S. Jefferson.
Bay City, Mich., 614 N. Water St.
Beaver Falls, Pa., 605 7th Ave.
Bellefontaine, Ohio, 709 N. Main St.
Belleville, Ill.
Beloit, Wis., 1230 Strong Ave.
Benton Harbor, Mich., 531 Broadway.
Bloomington, Ill., 107 W. Market.
Boone, Iowa, 325 Seventh St.
Bryan, Ohio, 124 Lynn St.
Bucyrus, Ohio, City Market House.
Burlington, Iowa, 813 Jefferson St.

C Cadillac, Mich., 509 Linden.
Canton, Ohio, 137 Cleveland Ave., S. W.
Cedar Rapids, Iowa, 108 S. First St., W.
Centralia, Ill., 105 S. Tate Ave.
Champaign, Ill., 506 Robeson Bldg.
Charles City, Iowa, 119 Main St.
Charlotte, Mich., 318 Johnston St.
Chillicothe, Ohio, 365 Vine St.
Cincinnati, Ohio, Court and Elm Sts.
Cleveland Central Office, 2950 W. 25th St.
Cleveland No. 2, 7809 Lorain Ave.
Cleveland No. 4, 1816 Clover Ave.
Cleveland No. 6, 1819 Vassar Ave.
Clinton, Ind., 113½ Elm St.
Clinton, Iowa, 412 N. Second.
Coldwater, Mich., 233 W. Pearl St.
Columbus, Ohio, 1181 N. High St.
Connersville, Ind., 513 W. 8th St.
Council Bluffs, Iowa, 506 S. Main.

D Danville, Ill., 40 N. Jackson.
Davenport, Iowa, 1110 W. Third St.
Dayton, Ohio, 1518 W. Third St.
Decatur, Ill., 165 S. Water St.
Defiance, Ohio, Fifth Sts.
De Kalb, Ill., 625 S. Second St.
Des Moines, Iowa, 102-104 Fifth St.
Detroit, Mich., 3104 W. Grand Blvd.
Dixon, Ill., 1321 W. Third St.
Dubuque, Iowa, 254 Fourth St.
Duluth, Minn., 509½ E. Superior St.

E East Liverpool, Ohio, 313 Second Ave.
Eau Claire, Wis., 216 Hobart St.
Elgin, Ill., 199 Douglas; Phone Elgin 1661.
Elkhart, Ind., 308 State.
Elyria, Ohio, 1 East Ave.
Erie, Pa., 1529 Peach St.
Escanaba, Mich., 1512 Ludington.
Evansville, Ind., 417-19 Third St.

F Findlay, Ohio, 330 College St.
Flint, Mich., 1202 N. Saginaw.
Fond du Lac, Wis., 252 W. Main.
Fort Dodge, Iowa, 10 S. 8th St.
Ft. Madison, Iowa, address Burlington Branch.
Fort Wayne, Ind., 117 E. Columbia St.
Freeport, Ill., foot Exchange St.
Fremont, Mich., 439 Stewart Ave.
Fremont, Ohio, 1518 Napoleon.

G Galesburg, Ill., 415 N. Chambers.
Gary, Ind., 671 Washington St.
Goshen, Ind., address 308 State St., Elkhart, Ind.
Grand Haven, Mich., Home Office.
Grand Rapids, Mich., 317 Division Ave., S.
Green Bay, Wis., 816 Elmore.
Greenville, Mich., 304 S. Webster.

H Hamilton, Ohio, 314 S. Front St.
Hammond, Ind., 112 Plummer Ave.
Hancock, Mich., 934 Ethel Ave.
Harrisburg, Pa.
Hastings, Mich.
Hibbing, Minn., on Brooklyn Road.
Holland, Mich., 133 E. Eighth St.
Huntington, Ind., 1107 Henry St.

I Indianola, Iowa, 117 E. Ashland Ave.
Indianapolis, Ind., 701 Massachusetts Ave.
Ionia, Mich., 307 Rice St.
Iowa City, Iowa, 310 E. Market.
Iron Mountain, Mich., 313 Stevenson Ave.
Ironwood, Mich., 320 S. Marquette.
Irwin, Pa., 3rd St.

J Jackson, Mich., 207 Carter Bldg.
Jacksonville, Ill., 839 W. North.
Janesville, Wis., 227 Forest Park Blvd.
Johnstown, Pa., 438 Horner.
Joliet, Ill., 104 S. Joliet; phone Joliet 2546.

K Kalamazoo, Mich., 314 E. Main.
Kankakee, Ill., 205 W. Court St.
Kansas City, Kas., 1010 N. Sixth St.
Kansas City, Mo., 214 W. Third.
Kendallville, Ind., 120 W. Mitchell.
Kenosha, Wis., 459 Pearl St.
Kent, Ohio.
Kokomo, Ind., 206 S. Main.

L La Crosse, Wis., 123 Pearl.
Lafayette, Ind., 1009 Main.
Lansing, Mich., 137 N. East St.
La Porte, Ind., 907 Harrison.
Lebanon, Ind., 112½ S. Lebanon.
Lima, Ohio, 232 N. Union.
Lincoln, Neb., 843 "O" St.
Logansport, Ind., 424 Third St.
Lorain, Ohio, 17 E. Erie Ave.
Ludington, Mich., 407 N. James St.

M McKeesport, Pa., 104 Diamond St.
Madison, Wis., 227 King.
Manitowoc, Wis., 1135 S. Thirteenth.
Mankato, Minn., 405 N. Front.
Mansfield, Ohio, 648 Spring Mill St.
Marion, Ill., 709 N. Van Buren St.
Marion, Ind., 305 S. Boots St.
Marion, Iowa.
Marion, Ohio, 218 Cummins Ave.
Marquette, Mich., 322 E. Crescent St.
Mason City, Iowa, 4½ First Ave., S. E.
Massillon, Ohio, 311 S. Mill St.
Memphis, Tenn., 2684 Madison Ave.
Menominee, Mich., 2503 Broadway.
Michigan City, Ind., 424 Pine St.
Middletown, Ohio, cor. 4th and Broadway.
Milwaukee, Wis., 651 Third St.
Minneapolis, Minn., 804 E. Lake St.
Mishawaka, Ind., 225 Harrison St.
Moline, Ill., 318 Eighteenth St.
Monroe, Mich., 34 W. Front St.
Monroe, Wis., 618 N. Jackson.
Morrison, Ill., 404 Portland Ave.
Mt. Clemens, Mich., 83 N. Front St.
Mt. Pleasant, Mich., 521 E. Broadway.
Muncie, Ind., 313 E. Main.
Muscatine, Iowa, 219 W. Second St.
Muskegon, Mich., 41 S. Terrace St.

N New Albany, Ind., 307 E. Market St.
Newark, Ohio, 44 S. Second.
Newcastle, Ind., 404 N. Main St.
New Castle, Pa., 322 Neshannock Ave.
New Philadelphia, Ohio, W. Pike Alley.
New Kensington, Pa.
Niles, Mich., 711 Oak St.

O Noblesville, Ind., 7 S. Eighth St.
Oelwein, Iowa, 120 S. Frederick St.
Omaha, Neb., 2208 Cummings St.
Oshkosh, Wis., 214 Main St.
Oskaloosa, Iowa, 221 First Ave., E.
Ottawa, Ill., 911 La Salle St.
Ottumwa, Iowa, 219 E. Main St.
Owosso, Mich., 206 S. Washington St.

P Painesville, Ohio, 423 Main St.
Peoria, Ill., 117-9 Hamilton St.
Peru, Ind., 107 S. Broadway.
Petoskey, Mich., 444 Mitchell Ave.
Piqua, Ohio.
Pittsburgh Central Off., 4078 Jenkins Arcade Bldg.
Pittsburgh, Pa., 5432 Second Ave.
Pittsburgh, Pa., 1801 Brighton Rd., N. S. (South Hills) Mt. Oliver, 125 Brownsville Rd.
Irwin, Pa., Telephone 240-R.
Pontiac, Ill., address Streator.
Pontiac, Mich., 63 N. Perry.
Port Huron, Mich., 1436 La Peer Ave.

Q Quincy, Ill., 214 N. Fourth St.

R Racine, Wis., 1224 Villa St.
Richmond, Ind., 319 Randolph St.
Rochester, Minn.
Rochester, N. Y.
Rockford, Ill., 106 S. Third St.

S Saginaw, Mich., 209 N. Hamilton.
St. Cloud, Minn., 341 Sixth Ave., S.
St. Joseph, Mo., 113 N. Third St.
St. Paul, Minn., 423 University Ave.
Sandusky, Ohio, 119 E. Water.
Sault Ste. Marie, Mich., 311 Portage Ave.
Sharon, Pa., 169 Second Ave.
Sheboygan, Wis., 1101 N. Eighth St.
Shelbyville, Ind., 116 Van Ave.
Sheldon, Iowa, 316 E. Ninth St.
Sidney, Ohio, 736 Spruce St.
Sioux City, Iowa, 507 Water St.
Sioux Falls, S. D., 13 Hub Bldg.
South Bend, Ind., 214 E. Jefferson Blvd.
South Haven, Mich., Branch, 708 Indiana Ave.
Springfield, Ill., 121 N. Fourth.
Springfield, Ohio, 605 W. Main St.
Stambaugh, Mich., Phone 399.
Steubenville, Ohio, 148 N. 3rd St.
Streator, Ill., 114 S. Vermilion.
Sturgis, Mich., 112 N. Nottawa.
Superior, Mich., 1529 Tower Ave.

T Taylorville, Ill., 512 N. Cottage St.
Terre Haute, Ind., 927 Wabash Ave.
Tiffin, Ohio, 32 Sycamore.
Toledo, Ohio, 916 Summit.
Topeka, Kas., 109 E. Fourth St.
Traverse City, Mich., 244 E. Eighth St.

V Van Wert, Ohio, Gunsett Hardware Co.

W Wabash, Ind., 35 W. Canal.
Warren, Ohio, Market House Arcade.
Warsaw, Ind., 1224 E. Center St.
Waterloo, Iowa, 301 W. Fifth St.
Waukegan, Ill., 217 N. Genesee St.
Waukesha, Wis., 906 Clinton St.
Wausau, Wis., 109 Clinton St.
Wheeling, W. Va., 34 Seventeenth St.
Winchester, Ind., 116 N. Main St.
Winona, Minn., 74 W. Second St.

Y Youngstown, Ohio, 724 Market St.

Z Zanesville, Ohio, 34 S. Third St.

Holland Furnaces Make Warm Friends

PART TWO
SPORTS, MARKETS

Chicago Sunday Tribune.
THE WORLD'S GREATEST NEWSPAPER

10 PARTS
Part. 1—News, Editorial. 2—Sporting, Markets. 3—Rotogravure. 4—Comics. Part. 5—Fiction. 6—Fashion. 7—Household Hints. 8—Drama, Society. 9—Autos. 10—Want Ads.

JANUARY 15, 1922. A *

BADGERS DEFEAT MICHIGAN IN OVERTIME

SCHOOLBOY SKATERS QUALIFY IN CITY-WIDE RACES

BYERS ELECTED BY U. S. G. A. AT BANNER SESSION

Harmony Crowds Out All Fireworks About Rules.

BY JOE DAVIS.

J. Frederic Byers of the Allegheny club of Pittsburgh, who for several years has been a hard and efficient worker in the interests of golf, was elevated to the presidency of the United States Golf association at the annual meeting last night at the Drake hotel.



J. D. STANDISH. [TRIBUNE Photo.]

In his speech of acceptance Mr. Byers, after outlining his policies, said that while it might be necessary in some cases to make local rules, it will be the object of the national body to maintain clean and true the spirit of the game.

In concluding he said: "I do not believe that the golfers of this country are of the type of sportsmen who cannot accept the breaks of the game, who prefer to deprive it of its opportunities for applying the highest degree and greatest diversity of skill, or of those never ending uncertainties in which is its chief charms."

No Fireworks Over Rules.

The meeting was colorless as far as taking any action on the rules was concerned. The stymie, the ribbed club, penalties for out of bounds and lost balls, about which the general golfing public has been hearing, were not mentioned.

President Byers after the meeting stated that no action would be taken until after the annual meeting of the Western Golf association on Saturday, but he asserted that a greater spirit of harmony between the U. S. G. A. and the sectional organizations now prevailed, and that there was every indication that a solution of the differences of opinion on the rules was in sight.

Byers Heads Ticket.

The full ticket, to which there was no opposition, was as follows:

President—J. Frederic Byers, Allegheny country club.

Vice presidents—Robert A. Gardner, Onwentsia club; Wynant D. Vanderpool, Morris County Golf club.

Secretary—Cornelius S. Lee, Tuxedo Golf club.

Treasurer—Edward S. Moore, National golf links.

Executive committee—Roger D. Lapham, San Francisco; John R. Lemist, Denver; James D. Standish Jr., Lochmoor; Alan D. Wilson, Marion; Thomas H. Paine, Atlanta; Azariah T. Buffinton, Fall River; Albert D. Locke, Brae Burn; Bonner Miller, St. Louis amateur A. A.

Six sectional, state, or recognized golf associations are on the ticket as follows: Robert A. Gardner, Chicago district; Roger D. Lapham, California; John R. Lemist, Trans-Mississippi; James D. Standish, Michigan State; Azariah T. Buffinton, Inter-Collegiate Golf association; Bonner Miller, Missouri G. A.

Nominating committee, 1923—James F. Bell, Oakmont; David H. McAlpin II., National golf links; Walter L. Ross, Inverness; H. Chandler Egan, Waverly; William E. Stauffer, Audubon.

Sixty-Three New Clubs This Year.

The report of the executive committee showed a total membership of 533 clubs, of which 202 are active, and 331 allied. Twenty-four clubs were elected to active membership, and 39 to allied membership, making a total of 63 new clubs for the year. The highest number in any previous year was 17.

The executive committee this year will work out a plan for having membership in the association and in the Greens section covered by one fee.

Another matter of interest to players was the recommendation made by James D. Standish, chairman of the eligibility committee, that the plan of permitting a player to submit three certified scores be abolished. In future no player will be allowed to compete in the national amateur championship unless recommended by the association of which he is a member.

Field Must Be Trimmed.

While not wishing to discourage any one who has a chance from entering the championship, and while particularly desirous of encouraging young players, the committee feels that in justice to the best players the field must be reduced.

Dates for the national tournaments were announced as follows:

Amateur-Country club of Brookline, Mass., Sept. 5 to 9.

Women's-Chicago club, Chicago, July 11 to 14.

Women's-Greenbrier Golf club, White Sulphur Springs, W. Va., Sept. 25 to 30.

The report of the tournament committee indicated that the preliminary qualifying round in the amateur championship at St. Louis, while relieving congestion, was not satisfactory, being a burden on the players and on the club holding the event. If the field this year can be reduced to under 100, the preliminary round at eighteen holes will be abolished.

If the field in the open event continues as large as in the two preceding years it probably will be necessary to extend the time of the tournament.

Greens Session Develops Interest.

The first annual session of the greens committee, which began in the morning and continued in the afternoon, was largely attended and developed much interest. The keynote of the two sessions was reducing the cost of golf.

"STRIKES OUT"



BENJAMIN F. SHIBE.

Philadelphia, Pa., Jan. 14.—[United Press.]—Benjamin F. Shibe, president of the Philadelphia American league baseball club, died at the home of his daughter, Mrs. Frank McFarland, here today at the age of 83 years.

Shibe, known as one of the "grand old men" of baseball, had been an invalid for several years. In 1920 he was injured in an automobile accident and never fully recovered.

The Inquiring Reporter

Every Day He Asks Five Persons, Picked at Random, a Question.

Question.

What do you think of basketball as a winter sport?

Where Asked.

Michigan and Jackson boulevards.

The Answers.



Harry Law, 3728 McLean avenue, chauffeur—I think basketball is a wonderful sport for the winter. You can enjoy the game by watching it, and it is a good exercise that promotes health. But you have to be in condition to play.



Elmer Bjurstrom, 4624 McLean avenue, chauffeur—Basketball is a rough sport, but I enjoy seeing a game once in a while. For my part, though, I prefer to dance or bowl, and find that I get plenty of exercise that way.



Peggy Olinger, 1617 Olive avenue, telephone operator—There is nothing I enjoy better than a good game of basketball. I think it is a great sport, and should be taken up by boys and girls. I also enjoy skating when the ice is good.



Thomas Ryan, 7106 Langley avenue, clerk—I am in favor of basketball as a sport during the cold winter months. There are so many convenient places to play that those who wish can take it up.



Harold Hansen, 1843 North Keystone avenue, chauffeur—I do not like basketball as a winter sport. The game is too rough and the exercise too violent. For an evening's pastime give me roller or ice skating.

DEMPSEY WOULD MEET GEORGES IN LONDON RING

Los Angeles, Cal., Jan. 14.—Jack Dempsey will meet Georges Carpentier in London, providing promoters for such a match would post "substantial guarantees," according to Jack Kearns, Dempsey's manager.

"Dempsey is ready to meet Carpentier or any other contender for the title," Kearns said. "Jack is willing to have the bout staged in London or any place where conditions are favorable. These reports that Jack would retire from the ring after his next match are false. There is nothing to them at all."

SIX DISTRICTS HOLD SEMIFINALS OF ICE TOURNEY

Two Sections Postpone Events for Kids.

BY FRANK SCHREIBER.

Semi-final races in six of the eight districts in the city-wide ice skating tournament were run off yesterday despite adverse weather conditions. The three districts in which the events were postponed were Calumet and Drover. Over 1,200 kid skaters competed in the events, and the races brought out keen competition, although the ice was water coated and rough.

The semi-finals in the three districts that postponed events will be staged next Saturday, and the final meet will be held in Garfield park on Jan. 28.

Qualify for Schoolboy Team.

The schoolboy team which will meet teams from New York and Cleveland here next month will be selected after the final races at Garfield park. Among the skaters of last year's team who defeated New York, Pittsburgh, and Philadelphia teams who qualified yesterday were:

Leroy Maas, John Sweet, Melvin Larson, Leon Emmert, O'Neil Farrell, Eddie Murphy, Russell Gunderson, Fred Groth, Cornelius Ewert, and Jimmy Thomson.

Harold Storch, Senn High school skater, who was a leading winner in the inter-city meets last year, did not compete yesterday on account of illness, but Director E. C. Delaporte declared a place on the Chicago team would be reserved for him.

How the Teams Scored.

Following is the table of points for each district semi-final meet and qualifiers for the final races:

RAVENSWOOD DISTRICT

TEAM STANDING.

Swift Playground	15	Welles Park	3
Henry	13	Waters	2
Belding	6	Fleid Branch	1
Avondale	4		

SUMMARY OF RACES.

12, 13, and 14, 220 yards—Won by Roy Thompson, Henry; W. Taylor, Henry, second; James Thomson, Avondale, third; E. Badgley, Field Branch, fourth. Time, :26.

15 and 16, 440 yards—Won by J. Sweet, Swift; M. Larson, Henry, second; G. Reid, Henry, third; E. Melchior, Belding, fourth. Time, :51 2-5.

17 and 18, 880 yards—Won by L. Emmert, Swift; H. Colburn, Belding, second; J. Anderson, Belding, third; E. Rosenberg, Avondale, fourth. [No time taken.]

19 and 20, 880 yards—Won by W. Redlick, Swift; C. Janetz, Welles Park, second; A. Christiansen, Waters, third; D. Gibbs, Avondale, fourth. Time, 2:45.

RELAYS.

12, 13, and 14, ½ mile—Won by Henry [W. Taylor, A. R. Sandquist, R. Thompson, S. Grossman]; Swift, second; Waters, third. Time, 1:50.

15 and 16, 1 mile—Won by Swift [R. Rust, R. Borchardt, L. Gegner, J. Sweet]; Henry, second; Budlong, third. Time, 3:40.

17 and 18, 1 mile—Won by Belding [H. Colburn, J. Anderson, C. George, W. Geise]; Henry, second; Swift playground, third. Time, 3:40.

19 and 20, 1 mile—Won by Avondale playground [Gibbs, Dermody, Reehoff, Larson]; Swift playground, second; Belding playground, third. Time, 3:38.

LAKE VIEW DISTRICT

TEAM STANDING.

Audubon Playgr'nd.	18	Nettlehorst	3
Agassiz	13	Hamlin Park	2
Le Moyne	8		

SUMMARY OF RACES.

12, 13, and 14, 220 yards—Won by L. Roy Vick, Audubon; Henry Miller, Le Moyne, second; Harris Pickrone, Audubon, third; Morris Collins, Hamlin Park, fourth. Time, :26 3-5.

15 and 16, 440 yards—Won by G. Harker, Agassiz; R. MacKay, Nettlehorst, second; Ed Glasser, Le Moyne, third; R. Bartel, Agassiz, fourth. Time, :50 3-5.

17 and 18, 880 yards—Won by Arthur Johnson, Audubon; Herbert Lello, Audubon, second; F. Rodenberg, Agassiz, third; Marvin Mullen, Audubon, fourth. Time, 2:05.

19 and 20, 880 yards—Won by E. Franz, Agassiz; C. Schefer, Le Moyne, second; Ed. Troester, Audubon, third; C. Kurth, Hamlin Park, fourth. Time, 2:00.

RELAYS.

12, 13, and 14, ½ mile—Won by Le Moyne [J. Reimen, R. Pfiffer, H. Miller, C. Forsberg]; Audubon, second; Agassiz, third. Time, 1:53.

15 and 16, 1 mile—Won by Agassiz [L. Drach, C. Harker, R. Bartel, A. Babusky]; Le Moyne, second; Audubon, third. Time, 3:46.

17 and 18, 1 mile—Won by Audubon [A. Johnson, H. Lello, H. Mullen, A. Kaiser];

(Continued on page 2, column 3.)

SILVER SKATES DERBY

Please enter me in The Chicago Tribune Silver Skates Derby to be held at Humboldt Park, February 5.

Name .....

Address .....

Club .....

Senior or Junior.....**Age**.....

Entries close January 29 with Walter Eckersall, 500 Tribune Plant.

THE DAYS OF REAL SPORT



GEORGE THOMSON HEADS CLUB LIST FOR TRIB DERBY

BY WALTER ECKERSALL.

With George Thomson, victor in the junior race of 1920, topping the list, full team entry of the Northwest Skating club—which will conduct the western championships today—was yesterday received for the annual Silver Skates derbies of THE TRIBUNE. The Silver Skates races will be held over an eight lap course on the Humboldt park lagoon on Feb. 5.



GEORGE THOMSON. [TRIBUNE Photo.]

Thompson is now considered one of the leading class A skaters in the country. He first broke into prominence while skating for Avondale playground, and won numerous prizes in schoolboy competition. He quickly graduated from the novice ranks and won so many races he was placed in Class A, a division for the fastest skaters.

Julian Steinmetz First Winner.

Like Julian Steinmetz of the Norwegian-American A. A., who won THE TRIBUNE'S first junior derby, Thomson is anxious to be the first double Silver Skates winner. Having a pair of the silver blades for the junior event, Thomson is bent on annexing the first place in the senior derby, the ambition of every skater in the middle west.

Although Thomson is a skater of no mean ability, there are other members of the Northwest team who are sure to make a strong bid for first, second, or third prizes. Harry Winterhoff, George Goodwin, George Bilek, Clyde Hubbell, and Ray Blomberg should be contenders.

The club has nominated Henry Weber, Robert Wieland, and Willard Winningstad for the one mile junior Silver Skates derby. Weber is quite a skater, and his friends expect him to be a strong contender.

Maude Stephenson Entered.

Miss Maude Stephenson will be the club's entry in the girls' senior Silver Skates derby. According to Chris M. Ihle, manager of the club's racing team and one of the hardest workers in the middle west in the promotion of amateur skating events, Miss Stephenson is skating better than ever this season, and he confidently expects her to be among the prize winers.

With two weeks remaining before nominations close for these derbies, and three weeks before the races are held, entries are being received in such large numbers that the record field of 588 in last year's tourney is expected to be surpassed. Indications are that the entry in the junior race will exceed nominations in any of the other three.

Four Derbies to Be Run.

Skaters should remember there are four silver skates derbies, a junior for boys, a senior for men and a junior and senior for girls. In the senior races, skaters who are 16 years and over can enter, while only those under 16 years can race as juniors.

No charge is necessary to enter any of the events. Those desiring to race are requested to clip the coupon appearing on the sports pages and mail it to THE TRIBUNE plant as instructed.

IN the WAKE of the NEWS

SPORTSMANSHIP IN BASEBALL VS. SPORTSMANSHIP IN FOOTBALL.

THE question has been put to us by a Helper, "Is better sportsmanship shown by players and spectators in football than in baseball?"

The answer, of course, must be a matter of personal opinion. If football were played everywhere as the coaches teach it in the Big Ten, we think the verdict would favor football so far as the players are concerned. Football crowds, too, are far more tolerant toward officials than baseball crowds. On the other hand, we think an opposing player who performs a spectacular feat gets more credit and applause from diamond fans than front gridiron followers because the latter are so intensely wedded to the cause of the home team.

There are several features of baseball, regarded as perfectly legitimate and part of the game, which never have appealed to us. One is cutting bases by a base runner if the umpire's back is turned and he thinks he can get away with it. Another is blocking a runner off the base by a catcher or baseman. It has to be done "cleverly" to escape penalty and is the cause of frequent altercations on the field. The opposite is the runner going into a bag with spikes aloft.



The "bean ball"—to drive a batter from the plate—has been less popular since Ray Chapman of Cleveland was killed, but is still practiced. The old-time custom of getting a pitcher's "goat" by the coacher has been taken cognizance of by the rule-makers.

In football, intentional injury to an opponent or putting him out of play by unnecessarily hard tackling were once prevalent. Neck-twisting, for which one Big Ten team was warned this fall, arm and leg twisting, are other gridiron breaches of sportsmanship which once were in vogue. We think the tendency is toward cleaner play.

The American people, as a whole, believe in fair play. The question then becomes with spectators how far a "trick" may go and still be called legitimate and part of the game. We think football crowds draw the line closer than baseball crowds. With the players, it depends on what they are taught.

* *

Then There's the Prize Ring.

Let those who are inclined to regard ring followers as a bunch of "roughnecks" combat our opinion that a fight crowd will resent "dirty tactics" much quicker than either a football or baseball crowd, and that the ring code is more strictly drawn for the conduct of battlers in the arena than the code of any other sport.

* *

Pokerically Speaking.

So rapidly in recent years,
Our lexicon has grown
That e'en the game of poker
Boasts a language of its own.

You "crack" it when you open,
And "boost" it when you raise.
They say you copped a "dry one"
When no contestant stays.

If a hand contains three Monarchs,
It is christened "Kankakee,"
And ladies full on J-boys
Is a "picture gallery."

They call the lowly deuce a "duck,"
An ace a "ball of fire";
A winning flush is "blue" or "pink"
Or "green" as you desire.

"Cough up and feed the kitty"
Is the order when you win,
And if you fail to ante,
It is, "Decorate; kick in."

—Hoosier Pnd.

All-Sapient Relatives.

In the state of Wisconsin is published a weekly bulletin giving the decisions of various commissioners. Under a ruling of the state board of health in the issue of Jan. 2, 1922, appears the following:

"Where both parents are dead and there is no guardian, a birth recgrd may be filled by the attending physician, or by any near relative having full knowledge of the facts."

* *

When I Was a Kid, I Thought—

That the feathers Indians wore in their head-dress grew there instead of hair. J. R. S.

* *

Not Superstitious, But—

When any one sneezes in my presence, I say, "God bless you," to ward off a cold. When I sneeze I say, "Huck ka choo," because the "huck" brings good luck. W. E. G.

* *

This Wake Is Conducted
By Harvey T. Woodruff.
Help! Help!

* *

Observed this sign in Bloomington: Lighthouse-Keeping Rooms. R. S.

* *

Mythical Fights.

Just a mythical fight in a mythical land,
For a mythical purse from a mythical hand.
But we know they are myths—and for this we are glad—
They're no more of a myth than some fights we have had. —H. M.

* *

The thoughtful Dubuque street railway company in an ad urges the public to "use it whenever you can," which admonition Alf-are-em regards as superfluous.

* *

Einstein's "Gravity."

Dear Wake: Just back from Noo Orle-e-e-n-s and while attending a society tea there where Einstein and his relativity theories were being discussed, heard a diamond bedecked dame pipe thusly:

"You know, I just love Einstein. I've read everything of his and agree with it all except that part where he says there isn't any gravity. He's just got to let us have our gravity because no girl can reach womanhood without a certain amount of gravity." Pro.

* *

"A Man May Be Down But He's Never Out."



Daily Riddle.

What keeps The Wake A-Wake?
E. P. V.
(This question will be answered tomorrow.)

* *

As an addemdum to the eighteenth amendment, let's forbid the dandelions to grow. The drys will have the solid support of the golfers to help put this one over. G. E. W.

* *

It's Puddle Jumper Now.

Dear Wake: Have you heard the latest? A Lounge Lizard is no longer a Cake Eater. He's a Puddle Jumper now. Aunt Betty.

* *

"Oft in the stilly night," types Albuquerque Crabb, "I wonder why some scientist does not cross insomnia with sleeping sickness."

* *

If occulists could supply rose-colored glasses for viewing infractions as well as they supply corrective lenses for refractions, the world would move along a bit smoother.

* *

Do You Remember Way Back When:

The surface lines ran mail cars to carry the mail between substations?

N. A. P.

GOAL BY CÆSAR CLINCHES GAME BY 18-16 SCORE

Wisconsin Holds Lead in Big Ten Chase.

COLLEGE BASKETBALL

BIG TEN GAMES.

Wisconsin, 18; Michigan, 16.
Minnesota, 24; Iowa, 16.
Illinois, 48; Ohio State, 36.
Indiana, 21; Northwestern, 18.

MISSOURI VALLEY.

Nebraska, 27; Grinnell, 17.
Kansas Aggies, 28; Washington, 18.

OTHER GAMES.

Pennsylvania, 36; Yale, 16.
Columbia, 23; Cornell, 22.
West Point, 36; Harvard, 18.
West Virginia, 38; Grove City, 29.
Wabash, 42; Knox, 29.
De Pauw, 33; Lake Forest, 16.
Armour Tech, 22; Detroit, 15.
Elgin Junior, 24; Wheaton, 12.
Naperville, 41; Crane Junior, 14.
St. Viator, 33; De Kalb, 11.
Illinois college, 39; Shurtleff, 15.
Beloit, 42; Coe, 17.
Knox Seconds, 17; Lombard Seconds, 13.
Columbia college, 35; Wartsburg, 11.
Iowa Wesleyan, 17; Augustana, 11.
Case, 24; Ohio Northern, 23.
Western Reserve, 25; Oberlin, 21.

Madison, Wis., Jan. 14.—[Special.]—Wisconsin's peppery basketball leaders defeated Michigan in an extra period game of the Big Ten schedule, 18 to 16, tonight. Both sides showed sensational work throughout the game. The Badgers led at half time, 12 to 6, and held the long end of the score until the last few minutes, when Michigan spurted and tied, 16 to 16. Capt. Caesar made the goal that won in the extra period.



CARL F. CEASER. [TRIBUNE Photo.]

Taylor played the star game for the Badgers, caging field goals from difficult angles and making six free throws. The Wisconsin defense was of the first water, allowing four field goals. These were made from many attempts at long shots, the Wolverines hardly ever getting a close up shot. Lineup:

WISCONSIN [18].	B	F	P	T	MICHIGAN [16].	B	F	P	T
Caesar,rf	1	0	0	1	Miller,rf	1	0	1	1
Taylor,lf	4	0	1	2	Kipke,lf	0	0	2	0
Gibson,c	0	0	1	1	Ely,c	2	7	3	1
Tebel,rg	0	0	2	1	Res,rg	1	0	1	0
Williams,lg	1	0	2	3	Cappon,lg	0	0	3	1
Gage,rf	0	0	0	0	Paper,lg	0	0	0	0

Free throws missed—Taylor [6], Miller [4], Ely [3]. Referee—Young, Illinois Wesleyan. Umpire—Molony.

* *

INDIANA, 21; PURPLE, 18

Bloomington, Ind., Jan. 14.—[Special.]—Indiana defeated Northwestern, 21 to 18, in the Hoosiers' opening Western conference basketball game tonight. The Purple was leading, 9 to 6, at half time, but the Hoosier quintet quickly forged ahead in the last session. Capt. McKenzie of the visitors was the high point man, getting four baskets and four free throws. Bahr was the Indiana star. Lineup:

INDIANA [21].	B	F	P	T	N.-W. [18].	B	F	P	T
Bahr,rf	4	0	0	1	Saunders,rf	0	0	2	0
Sanford,lf	0	7	1	0	Sherer,lf	1	0	1	1
Busby,c	2	0	0	0	Holmes c	0	0	1	0
Sause,rg	0	0	0	0	Paterson,rg	0	0	2	0
Thomas,lg	0	0	1	0	McKenzie,lg	4	4	1	1
Coffey,c	1	0	0	0	Palmer,rf	2	0	0	1

Free throws missed—Sanford, 2; McKenzie, 2. Referee—Schommer, Chicago. Umpire—Ray, Illinois.

* *

MINNESOTA 24; IOWA 16

Minneapolis, Minn., Jan. 14.—[Special.]—Minnesota won its second straight game in the Big Ten race by dropping the Iowa five tonight, 24 to 16. Iowa was held to three points in the latter half after the Gophers turned the intermission, 14 to 13. Newt Doyle and Hultkranz were the bright lights in the victory. Doyle played a stellar floor game, while Hultkranz came through with three field goals. Iowa missed many baskets in the second half that should have registered, but tough luck seemed to knock the ball off the rim of the basket. Lineup:

MINNESOTA [24].	B	F	P	T	IOWA [16].	B	F	P	T
Doyle,rf	1	0	2	0	Lohman,rf	1	0	1	1
Severson,lf	1	0	4	0	Devine,lf	1	0	0	1
Sanson,c	3	0	0	0	Burgett,c	3	0	3	2
Hultkranz,rg	3	0	0	0	Hicks,rg	0	0	1	0
Kearney,lg	1	6	2	0	Shimek,lg	2	4	2	1
Swanons,rf	0	0	0	0	Barton,lf	0	0	0	0
Olson,rf	0	0	0	0					
Swanson,lf	0	0	0	0					

Referee—Kearns, De Paul university; R. C. Tapp, Minneapolis.

* *

ILLINOIS 48; OHIO STATE 36

Columbus, O., Jan. 14.—[Special.]—Illinois basketball team defeated Ohio State, 48 to 36, in a hard fought and fast game tonight. Ohio scored in the first minute of play on Beard's basket and led until near the close of the first half, when the Illinois team began scoring and turned the half with a 24-24 tie.

Carney and Stillwell proved the main cogs in the Illinois scoring machine thereafter, each rolling in eight baskets. Dudley and Beard were the outstanding stars for Ohio. The complete mastery of the game by the Illinois five was noticeable in the second half. Lineup:

ILLINOIS [48].	B	F	P	T	OHIO STATE [36].	B	F	P	T
Collins,rf	0	0	2	0	Greenspun,rf	0	8	2	0
Sabol,lf	3	0	4	1	Dudley,lf	6	0	1	0
Stillwell,c	8	0	2	1	Beard,c	6	4	0	1
Walquist,rg	3	0	2	4	Robinson,rg	0	0	0	0
Carney,lg	8	4	2	0	Young,lg	0	0	2	0
Papden,lf	0	0	0	0	Davis,lg	0	0	0	0

MEYERS TO MEET KILONIS ON MAT AT 2D REGIMENT

The middleweight championship wrestling match between Titleholder Johnny Meyers and John Kilonis, Greek challenger, yesterday was awarded to the 122d infantry, for which John "Doc" Krone is the promoter. The contest will be decided on Jan. 25, and the grapplers have agreed to wrestle fifteen rounds of ten minutes each to a decision.



REV. JOHN O'DONNELL.

The match will be held in the Second regiment armory, Madison and Rockwell streets, and arrangements will be made to accommodate 7,000 spectators.

According to Promoter Krone and Father O'Donnell, fighting chaplain of the infantry, elevated seats will be installed so that all holders of main floor seats can secure a good view of the match from any location. Extra rows of seats will be placed in the balcony.

Other Bidders Withdraw.

In all five bids were received, but some withdrew because they thought the intervening time too short to get out the necessary advertising. Others withdrew when it became known the proceeds will go to the soldier fund to purchase equipment for the regiment and care for the crippled veterans.

In securing the match Promoter Krone offered 50 per cent of the gross receipts, with a guarantee of $1,500. The guarantee, however, was embodied in the bid to assure the soldiers' organization it would not stand any loss if something unexpected should turn up to prevent the contest. Tickets will be placed on sale at 129 North Dearborn street and 153 North Clark street the middle of the week. Popular prices will prevail.

Weight to Be 160 Pounds.

According to articles signed by the grapplers, they must weigh 160 pounds at 3 o'clock. Both must be on the ground and in training three days before the contest. Each has posted a substantial forfeit to insure making weight and appearance.

Meyers will start active training tomorrow at the Arcade. Kilonis has been working in the east ever since the match was made. It will be the first show to be conducted under rules of the newly appointed city athletic commission.

Eustace to Wrestle Zyb.

Allen Eustace, the Kansas giant, who held Stanislaus Zbyszko to a furious two hour draw, probably will be the opponent selected to meet the world's champion in the main event of the wrestling show under auspices of De Molay lodge, Knights of Pythias, at the Coliseum Feb. 22.

The entertainment will be staged to raise funds for the home for aged Pythians and their children at Decatur, Ill.

Eustace, a 238 pounder standing 6 feet 4 inches, met Zbyszko at Grand Rapids, Mich., a few months ago and gave the Pole such rough handling that he was obliged to cancel several matches and rest up for two weeks. Zbyszko injured one of his legs trying to escape from a toelock.

HARRISON TECH QUALIFIES MOST IN JUNIOR SWIM



Qualifying sixteen men for the finals, at least one in each event, the Harrison Tech tank team qualified most men in the junior swimming preliminaries of the Chicago High School league in the Harrison pool yesterday. Senn also showed strength, taking first place in five events and qualifying fourteen for the final meet.

While Harrison won only two firsts, the team was well balanced, placing men high up in each event.

Four Records Surpassed.

Four high school league records were bettered, and it is expected that these will be officially broken in the finals. The Senn relay team proved speedy, making the 240 yards in 2:33 3-5, which is two seconds better than the record.

The senior prelims will be held at Parker High next Saturday afternoon, and the finals for both the juniors and seniors will take place Jan. 21 at the Chicago Y. M. C. A. college. From the showing made yesterday it is expected that Senn and Harrison will put up the big fight for the championship shield in the junior events.

Here Are Qualifiers.

The following men qualified for the finals:

Plunge for distance—Hecht, Tilden; Sankstone, Senn; Green, Englewood; Balonik, Harrison; Warner, Senn; Mandle, Englewood; Tetreo, Harrison; White, Hyde Park.

40 yard swim—Azp, Lake View; Ford, Senn; Lassers, Hyde Park; Forsberg, Tilden; Jackson, Tilden; Jelinek, Harrison; Dapples, Senn; Levinson, Senn.

20 yard tired swimmer—Ryan, Senn; Turek, Harrison; Priess, Harrison; Jessen, Parker; Siegal, Englewood; Mygdal, Crane; Markman, Lake View; Bodenson, Senn.

100 yard swim—Manovitz, Harrison; Lassers, Hyde Park; Tittle, Harrison; Wagner, Lane; Druiding, Lake View; Davis, Parker; Keller, Senn; Havlik, Harrison.

40 yard breast stroke—Ryan, Senn; Mygdal, Crane; Hartung, Lake View; Silverstein, Harrison; Wilt, Lake View; Niedelman, Hyde Park; Parks, Austin; Harman, Englewood.

20 yard cross shoulder—Oker, Parker; Levinson, Senn; Golden, Lake View; Shipley, Lane; Heffner, Lane; Dureck, Lane; Riha, Harrison.

40 yard back stroke—Tittle, Harrison; Turek, Harrison; Harndorf, Lane; Ford, Senn; Oker, Parker; Jelinek, Harrison; Forsberg, Tilden; Lewy, Hyde Park.

20 yard head carry—Jessen, Parker; Holton, Lake View; Wilt, Lake View; Harndorf, Lane; Hartung, Lake View; Riha, Harrison; Kozelka, Harrison.

Fancy diving—Keller, Senn; Kozelka, Harrison; Warner, Senn; Lewy, Hyde Park; Davis, Parker; Cuisinier, Tilden; Siegal, Englewood; Brown, Senn.

240 yard relay—Senn, Harrison, Tilden, Lake View.

DEERFIELD AND EVANSTON FIVES DIVIDE GAMES

Evanston and Deerfield quintets split a double header in the north section of the Suburban league at Deerfield yesterday, the home heavyweights losing, 31 to 17, and the lightweights copping, 20 to 6. Fleetwood, Richey, and Gray featured in the fast attack of the Evanston majors. Laing, with four field goals, led the Deerfield ponies. Heavyweight lineup:

EVANSTON [31]	B	F	PT	DEERFIELD [17]	B	F	PT
Fleetwood,rf	5	2	1	Seymour,rf	2	5	1
Richey,lf	5	0	0	1	Blader,lf	4	0	1
Gray,c	4	0	2	0	Watt,c	0	0	0
Prendergr't,rg	0	1	0	0	McBride,rg	0	0	0
McCorsin,lg	0	0	2	2	Stewart,lg	0	0	1
Schum'her,lf	0	0	0	0	Seary,lf	0	0	0

DE PAUW 33; L. FOREST 16

De Pauw university's basketball team ran over Lake Forest university at Lake Forest last night, 33 to 16. Coach Walker's quintet caged ringers from every angle, and in the first half piled up a lead of 22 to 9. Laughlin of De Pauw sank nine free throws out of eleven chances, and with his one basket was the leading score man. Lineup:

DE PAUW [33]	B	F	PT	LAKE FOREST [16]	B	F	PT
Allee,rf	1	0	1	Robertson,rf	1	4	2
Laughlin,lf	1	9	1	Peterson,lf	0	0	1
Mandenhall,c	1	0	1	0	Leas,c	1	0	3
Wills,rg	1	0	0	0	Sumner,rg	1	0	1
Hirt,lg	0	0	0	0	Parcells,lg	1	0	1
White,rf	3	0	2	1	McGuthen,rf	0	2	2
Cannon,lf	2	4	0	0	Nelson,c	0	0	1
Tudor,c	1	0	2	0	Youngren,rg	1	0	1
Young,rg	0	0	0	0				

ARMOUR 22; DETROIT 15

Detroit, Mich., Jan. 14.—[Special.]—Schumacher's ability to throw baskets enabled Armour Tech basketball quintet to defeat University of Detroit here tonight, 22 to 15. With the score tied 15 all, with three minutes to play, the Chicago left forward scored seven points for his team. Score:

ARMOUR TECH [22]	B	F	PT	W. OF D. [15]	B	F	PT
S'macher,lf	6	8	1	2	Molitor,lf	1	0	0	2
M'Laren,rf	0	0	0	0	Barrett,rf	3	0	1	6
Spink,c	1	0	3	2	D'Arcy,c	0	3	3	7
Rauser,lf	0	0	2	0	Wheeler,lg	0	0	2	0
May,rg	0	0	5	0	Ellis,rg	0	0	0	0
Johnson,rg	0	0	2	0	Martin,lf	0	0	0	0
Witwicki,rf	0	0	0	0	Whitman,lg	0	0	2	0
					Maher,rg	0	0	4	0
					Davidow,lf	0	0	1	0
					Langlers,lg	0	1	0	0
	7	8	13	4		6	3	14	15

Free throws missed—Schumacher, 6; D'Arcy, 4; Molitor, 2; Maher, 2; Wheeler, 3. Referee—Ritter, Purdue. Umpire—Olds, Michigan. Timer—Horning, Colgate.

LOCAL BASKET SCORES.

Wabash Orioles, 29; Walton Hi-Y Club, 9.
Welles 95s, 17; Sheffield, 10.
Jerrems, 30; Rainbows, 5.
St. Mark 125s, 44; Lawrabee Club, 6.
Eckhart 105s, 19; Lincolnwood, 7.
Butler Midgets, 17; "Y" Bullets, 16.
Trumbull 125s, 20; Palmer, 6.
Trumbull, 20; So. Chicago A. C., 6.
Welles Comets, 17; Sheffield 95s, 10.
Chicago Red Jrs., 44; Sheffield, 9.
Fourth Presb. 115s, 40; Albany, 0.
Fourth Presb. 135s, 29; North Shore, 19.
Second Presb. Heavies, 30; Buccaneers, 12.
Second Presb. 135s., 18; Eleanor S. C., 14.
Avalon A. C., 17; Evanston "Y," 15.
Palmer 85s, 8; Trumbull, 7.
Palmer 115s, 24; Trumbull, 11.
Palmer 95s, 38; Pewesties, 2.
Armour Laurels, 50; Sherwood, 10.
Texas Boys, 71; Hamlin 125s, 22.
Armour Lightnings, 43; Lawndales, 2.
Union Trust, 37; Chicago Trust, 15.
Harris Trust, 24; Con. and Com., 14.
Gary "Y" Boosters, 23; Cornell A. C., 22.
West Side "Y" 85s, 12; First Cong., 4.
West Side "Y" 105s, 21; First Cong., 8.
Pershings, 49; Cornell Boosters, 15.
Ontos, 10; Pershing lights, 8.
Calumet, 15; Englewood, 13.
South Chicago, 37; Bethany, 13.
Grand Crossing 135s, 22; Peerless, 0.
Grand Crossing Dellwoods, 29; Marquette, 21.
Pulaski Marvels, 15; Grenadiers, 10.
Mercy Center 115s, 16; Hull House, 3.
Mercy Center 95s, 11; Hull House, 4.
Mercy Center 85s, 14; Hull House, 0.
Corn Exchange, 10; Marshall Field, 8.
Harvey A. C., 55; Chicago Heights, 15.
Sheridan Road M. E., 18; Irv. Park Pres., 13.
Rogers Park Whales, 21; Loyal Soldiers, 10.
Parkside A. C., 17; Schurz night school, 5.
Lincoln Turners, 29; Central Turners, 25.
Cent. Turner Jrs., 16; Lincoln Turners, 13.
Grover 105s, 29; Ogden, 12.
Pulaski 85s, 14; Lake Forest, 2.
Lake Forest 105s, 39; Pulaski, 10.
Eighth Regiment, 20; Evanston Y, 18.

SEEK ICE LAURELS IN CITYWIDE RACES



GEORGE HARKER. LESTER DRACH. FRANK RODENBERG.

The boy to the left won the 440 yard semi-final event for lads 15 to 16 years old at Hamlin playground yesterday. [TRIBUNE Photo.]

BOY SCOUTS

All information on Scout activities may be secured from the office of the Chicago council, Boy Scouts of America, 203 South Dearborn street; Wabash 9315.

Scouts Win Badges.

The January court of honor for life, star, and eagle Scouts was held in the Hamilton club Friday evening, Jan. 6. Gen. Le Roy T. Steward, Scout commissioner of Chicago, presided with Dr. H. W. Hurt as clerk of the court. Deputy commissioners and field scout executives of the various districts made up the court. Two Scouts were awarded the coveted eagle badge—Rudolph Stoltze, Troop 1, and Russell Shuler, Troop 727. Fourteen Scouts were awarded the life and star badges, as follows: Edward Draheim, Troop 19; Lester Lawrence, 222; Lawrence Lauman, 442; Robert Turner, 443; Harold Jennings, 557; Jack Orr, 727; John Dawson, 801; David McCammon, 838; Logan Kennedy, 862; Abe Ruskin, 235. The star badge was awarded to Glenn Sydow, Troop 81, and the life badge to Aaron Lauter, Troop 517.

Southwest Districts.

For several weeks the Boy Scouts of the southwest district have been planning for a series of contests to be conducted in the district during the next three weeks. The spectacular events of scouting, such as first aid, signaling (Morse and semaphore codes), fire by friction, and knot tying will be the events.

This series is the first of three to be held in the district during 1922 in January, April, and October. The district, being so large, has been divided into four sub-districts, each of which will conduct its own preliminary contests.

The finals will be held on Feb. 10, at which time the winners of the several events in the sub-districts will compete for the supremacy of the district.

"DORNER MIKLOS."

West Side District.

The district executive committee will be host at a banquet to the commissioned officers of the district tomorrow evening at 6:30 at the Hotel La Salle.

The second class court of review will be held on Tuesday evening at 23 North Karlov avenue.

The patrol leaders' conference will be held on Wednesday at 4:30 p. m. at the Legler branch library, Crawford avenue and Monroe street.

Scouts of the district will put on a demonstration of scouting on Thursday evening at Hull house for the benefit of the boys in that neighborhood.

The following new troops have been organized in the district: Troop 229, meeting at the Corkery school playgrounds on Tuesday evenings with George F. Kryda as scoutmaster and Joseph W. Serhart, Emil J. Kocour, and John Stern as the troop committee; Troop 250, at the Henry Booth house, with Donald C. Dickinson as scoutmaster, and Frank Peterka, Sam Miller, Fred Johnson, and Mrs. M. R. Kultchar as troop committee. Troop 250 meets on Thursday evenings.

The west side district has welcomed the following new leaders: Ruper D. Dickinson, assistant scoutmaster of Troop 387; Parker T. Wineman, assistant scoutmaster of Troop 387; Earl R. Filkins, scoutmaster of Troop 389; B. D. Brankey, scoutmaster of Troop 212; William N. Henning, scoutmaster of Troop 214.

South Shore District.

Next meeting Tuesday at 6:30 p. m. at the Hyde Park Baptist church. Dinner 75 cents.

Courts of review to indorse scout progress are scheduled as follows:

Loop (community 1) Friday at 7 p. m., Bell Telephone company, 335 West Washington street.

Woodlawn (community 8), Monday at 7:30 p. m., St. Clara's school, 64th street and Woodlawn avenue.

Stockyards District.

The court of review will be held at district headquarters tomorrow from 5:45 to 8 p. m.

Mr. Lott during the week will visit troops 441, 426, 425, 403, 420, 412, 445, 437, 439, 402, and 457.

North Shore District.

Eight scouts from each troop in the north shore district are permitted to attend the instruction and examination classes at the Broadway armory every Saturday morning at 10 o'clock. Examination and instruction are given in any subject.

Two new troops are being organized at the Ravenswood Congregational church and the North Shore Congregational church.

LOCAL PREP SCORES.

Bloom, 12; Blue Island, 11.
Blue Island lights, 10; Bloom, 6.
Culver, 38; Marshall, 9.
Evanston, 31; Deerfield, 17.
Deerfield lights, 20; Evanston, 6.

SIX DISTRICTS HOLD CITY-WIDE ICE RACES

(Continued from first page.)

Brentano, second; Hamlin Park, third. Time, 3:40.

19 and 20, 1 mile—Won by Hamlin Park.

LAWNDALE DISTRICT

TEAM STANDING.

Franklin Park	11	Hamlin Playground	4
McCormick Playgr.	10	Gary	2
Christopher	8	Harrison Park	2
Corkery	7		

SUMMARY OF RACES.

12, 13, and 14, 220 yards—Won by Vanecek, McCormick; E. Kautt, Franklin, second; A. Barchanek, Gary, third; P. Carlson, Hamlin Playground, fourth. Time, :27.

15 and 16, 440 yards—Won by Frank Dvorak, McCormick; Fred Radtke, Corkery, second; Sam Barnett, Hamlin Playground, third; Harold Isaacson, Hamlin Playground, fourth. Time, :51 4-5.

17 and 18, 880 yards—Won by R. Stevens, Christopher Playground; E. Holan, Corkery, second; F. Rutowski, Harrison, third; F. Wisniewski, Corkery, fourth. Time, 2:06.

19 and 20, 880 yards—Won by James Solner, Franklin; Willard Smith, Christopher, second; L. Solner, Franklin, third; Joseph Kyzivat, Franklin, fourth. Time, 2:46.

RELAYS.

12, 13, and 14, ½ mile—Won by Christopher Playground [W. Callas, J. Casey, L. Schalk, K. Winkuwich]; Lawson Playground, second; Corkery Playground, third. Time, 1:51.

15 and 16, 1 mile—Won by Christopher Playground [C. McMullen, J. Lawler, H. Dean, J. Korenchan]; Franklin Playground, second; Douglas, third. Time, 3:44.

17 and 18, 1 mile—McCormick Playground [L. Bartella, E. Forte, J. Surorvy, E. Francik]. Time, 3:41.

19 and 20, 1 mile—Christopher Playground [W. Smith, E. Seriny, A. Zemke, A. Bielke] and Franklin Playground [L. Solner, J. Solner, J. Kzivat, F. Salec], tied for first; McCormick, third. Time, 3:41.

AUSTIN DISTRICT

TEAM STANDING.

Mozart Playground	16	Columbus Park	6
Ryerson	9	Emmet	5
Delano	7	Cameron	1

SUMMARY OF RACES.

12, 13, and 14, 220 yards—Won by R. McBryde Mozart; D. Grove, Columbus Park, second; George Pedersen, Mozart, third; R. Johnson, Cameron, fourth. Time, :28 1-5.

15 and 16, 440 yards—Won by O'Neil Farfell, Ryerson; Ed Murphy, Columbus Park, second; H. Horton, Emmet, third; R. Gunderson, Ryerson, fourth. Time, :58 4-5.

17 and 18, 880 yards—Won by F. Groth, Delano; R. Winter Emmet, second; F. Mulvey, Delano, third; J. Sheehan, Ryerson, fourth. Time, 1:49 2-5.

19 and 20, 880 yards—Won by Ed Scheffler, Mozart; A. Mueller, Mozart, second; George Gloss, Ryerson, third; Ralph Nelson, Mozart, fourth. Time, 1:49 4-5.

RELAYS.

12, 13, and 14, ½ mile—Won by Columbus Park [J. Glader, D. Grove, B. Perlman, C. Burke]; Emmet, second; Cameron, third. Time, 1:51 2-5.

15 and 16, 1 mile—Won by Ryerson [O. Farrell, R. Gunderson, C. Gunderson, V. Brouse]; Emmet, second; Lloyd, third. Time, 3:23 2-5.

17 and 18, 1 mile—Won by Delano [F. Mulvey, J. Crow, J. Connelly, F. Groth]; Mozart, second; Emmet, third. Time 3:30 4-5.

19 and 20, 1 mile—Won by Mozart [R. Nelson, W. Mueller, E. Scheffler, A. Mueller]; Ryerson, second. Time, 3:40 2-5.

CENTRAL DISTRICT

TEAM STANDING.

Robey playground	14	Pulaski park	8
Eckhart park	8	Franklin	6
Commercial	8		

SUMMARY OF RACES.

12, 13, and 14, 220 yards—Won by N. Malcher, Franklin; Ed Donahue, Robey, second; Frank Kalsten, Eckhart park, third; Eugene John, Commercial, fourth. Time, :33 2-5.

15 and 16, 440 yards—Won by Joe Gauden, Eckhart park; Arnold Pestine, Robey, second; Leroy Mass, Commercial, third; E. Nichols, Commercial, fourth. Time, 1:10.

17 and 18, 880 yards—Won by Cornelius Ewert, Robey; Henry Tiersky, Robey, second; George Zimmer, Commercial, third; Roman Ralkowski, Eckhart, fourth. Time, 2:25.

19 and 20, 880 yards—Won by George Mack, Pulaski; A. Pauley, Pulaski, second; E. Blum, Commercial, third; Ben Morris, Franklin, fourth. Time, 2:28 1-5.

RELAYS.

12, 13, and 14, ½ mile—Won by Commercial playground [M. Schielvert, T. Blum, J. Wirth, E. John]; Robey, second; Franklin, third. Time, 2:35.

15 and 16, 1 mile—Won by Eckhart park [J. Cugsek, E. Fogell, J. Franz, J. Gauden]; Robey, second; Commercial, third. Time, 5:05.

17 and 18, 1 mile—Won by Robey [H. Tiersky, E. Levy, J. Sokol, C. Ewert]; Franklin, second. Time, 5:04.

19 and 20, 1 mile—Won by Robey [E. Prybl, H. Sehmon, L. Sterling, L. Roskey]; Pulaski park, second; Commercial, third. Time, 4:37 2-5.

HYDE PARK DISTRICT

TEAM STANDING.

Fiske Playg'nd.	19½	Oakland	4
Carter	14 1-9		

SUMMARY OF RACES.

12, 13, and 14, 220 yards—Won by I. Pick, Carter; S. Robinson, Fiske, second; A. Speckin, Fiske, third; G. Percy, Fiske, fourth. [No time taken].

15 and 16, 400 yards—Won by Sears Bergren, Fiske; Robert Fidler, Fiske, second; R. Edman, Carter, third; F. Navarro, Fiske, fourth. [No time taken.]

17 and 18, 880 yards—Won by Claude Brignall, Carter; C. Dinsdale, Fiske, second; A. McGlade, Carter, third; B. Weber, Carter, and W. Hanaway, Fiske, tied for fourth [No time taken.]

19 and 20, 880 yards—Won by C. Cameron, Fiske; G. Johnson, Oakland, second; H. Neil, Fiske, third; W. Townsend, Oakland, fourth. [No time taken.]

RELAYS

12, 13, and 14, ½ mile—Won by Fiske playground [F. Robinson, G. Percy, G. Sullivan, H. Speckin]; Carter playground, second; Oakland playground, third. [No time taken.]

15 and 16, 1 mile—Won by Fiske playground, [R. Fidler, S. Pierson, S. Bergren, F. Navarro]; Carter playground, second; McCosh playground, third. [No time taken.]

17 and 18, 1 mile—Won by Carter playground [C. Brignall, B. Weber, A. McGlade, A. Johnson]; Fiske playground, second; McCosh playground, third. [No time taken.]

19 and 20, 1 mile—Won by Fiske playground [R. Epple, H. Neil, J. Russell, D. Cameron]; Drake playground second. [No time taken.]

DE LA SALLE TEAMS DIVIDE.

De La Salle of Joliet and De La Salle of Chicago split a pair of Catholic High school league games at Joliet, the Chicago lightweights winning, 19 to 13, and the Joliet heavies, 43 to 13.

WE MATCH YOUR COAT AND VEST
Copyright, 1921, L. H. Q.
THE PANTS STORE CO.
621 SOUTH STATE ST. CHICAGO 621 SOUTH STATE ST.
New Headquarters for
PANTS ONLY
LARGEST VARIETY OF PATTERNS IN THE CITY READY MADE AND MADE TO MEASURE
621 So. State St.
AT HARRISON ST.
(Mail Orders Promptly Filled)

SPEEDY SKATERS RACE FOR TITLES IN EVENTS TODAY

Speed kings of the local skating world, experts who have won THE TRIBUNE Silver Skates Derbies and titles of various kinds, will compete in the western skating championships to be held in the Humboldt lagoon today under the auspices of the Northwest Skating club.



EVELYN COX. [TRIBUNE Photo.]

Although four men's championship events will be held, a skater must take part in all races to win the individual western skating title. The championship races will be over 440 yards, 880 yards, mile and two mile distances. The victor in each race will be credited with 30 points; second place, 20 points, and 10 for third.

Keen Competition Sure.

That competition for the title will be about the keenest of the season is evidenced from the number of stars who will compete.

William Steinmetz of the Norwegian-American A. A. and Roy McWhirter of the Alverno A. A., victors in TRIBUNE senior silver skates derbies; George Thomson of the Northwest Skating club and Julian Steinmetz of the Norwegian club, winners of TRIBUNE junior silver skates derbies; Harry Kaskey, Fred Buendgen and Walter Witzke of the Alverno A. A.; Jack Stowell and Robert and Ed Reed of Logan Square A. C., and Gus Fetz, William Skirvans and Roy Schoeneman of the Opal A. A., are among some who will fight it out for the championship.

Girls in Two Events.

Miss Rose Johnson of the Northwest Skating club is looked upon as a certain winner of the women's championship. Vera Medenwald, who will race unattached, Evelyn Cox, Waters playground, and Jeanette Moe of Mozart playground are among other entrants of known ability who will skate for the title. Two events of a quarter and one mile will be held.

The races will start promptly at 1 o'clock and the derby will be conducted under the direction of Chris Ihle and C. L. Johnsen.

BANKERS' LEAGUE.

Harris Trust and Savings bank five won its third straight Bankers' league game by defeating Continental and Commercial, 24 to 14. Slight and Diehl, with three baskets apiece, featured for the winners. Lineup:

HARRIS TRUST [24]	B	F	PT	C. & C. [14]	B	F	PT
Slight,rf	3	6	4	1	Platt,rf	1	0	1	0
Rudolph,lf	0	0	2	0	White,lf	0	0	1	0
Diehl,c	3	2	1	1	Gilbertson,c	0	0	4	0
Pritchard,rg	0	0	0	0	Peterson,rg	0	0	1	0
Burkhardt,lg	0	0	3	0	Barry,lg	0	0	1	0
Roare,rf	1	0	0	0	Jacobs,lf	4	0	0	0
Emery,lf	1	0	1	0	Narde,lg	1	2	2	0

West secured twelve tricks.

* *

A novice playing the declarer's hand would have been anxious to ruff his last spade in dummy as quickly as possible. Several millions of players would have seen in the club finesse the only hope for the contract.

The diamond suit in dummy was strong merely because it contained five cards, and the declarer was certain of success if neither opponent refused diamonds on the second round. A finesse should be the last resort when no other play is possible.

* *

At trick nine, when the declarer threw the lead to dummy with the queen of trumps, one player cried with a tone of extreme pain, "Why, that is pulling two trumps for none!"—a serious crime in the world of bumble-puppy.

FOR PLAYERS OF WHIST
By A. R. METCALFE

PLAY UP LONG SUITS.

LONG suits beat cross-ruffs. The rather simple deal which follows illustrates the value of numerical strength, even when entirely lacking in honors.

THE HANDS.

S—A, Q, J, 10, 7, 3.
H—J.
C—9, 8, 3, 2.
D—K, 8.

S—8, 6.
H—A, 10, 9, 8, 7, 4, 2.
C—7, 4.
D—A, 6.

S—None.
H—K, Q, 6, 5.
C—A, Q, 10, 6.
D—7, 5, 4, 3, 2.

S—K, 9, 5, 4, 2.
H—3.
C—K, J, 5.
D—Q, J, 10, 9.

THE BIDDING.

West dealt and bid two hearts, north two spades, and the final bid was six hearts doubled. North had the initial lead.

THE PLAY.

	N.	E.	S.	W.
1	AS	H5	2S	6S
2	HJ	HK	H3	H2
3	DS	D2	D9	DA
4	DK	D3	D10	D6
5	2C	AC	5C	4C
6	3S	D4	DJ	H4
7	7S	H6	4S	8S
8	3C	D5	DQ	H7
9	8C	HQ	5S	H8
10	10S	D7	9S	7C
11	9C	6C	JC	H9
12	JS	10C	KS	HA
13	QS	QC	KC	H10

West secured twelve tricks.

* *

A novice playing the declarer's hand would have been anxious to ruff his last spade in dummy as quickly as possible. Several millions of players would have seen in the club finesse the only hope for the contract.

The diamond suit in dummy was strong merely because it contained five cards, and the declarer was certain of success if neither opponent refused diamonds on the second round. A finesse should be the last resort when no other play is possible.

* *

At trick nine, when the declarer threw the lead to dummy with the queen of trumps, one player cried with

EVANSTON TANK TEAM WINS OVER LEAGUE CHAMPS

Evanston High school swimmers yesterday nosed out New Trier, 30 to 29, in a dual Suburban league meet held in the Evanston Y. M. C. A. pool. It was the first defeat of the season for New Trier, who has held the league championship for four years. Summaries:

Plunge—Won by Slater, Evanston; Atwood, New Trier, second; Wood, New Trier, third. Distance, 60 feet in :45.

40 yard swim—Won by Davis, Evanston; Jefferson, Evanston, second; Corbett, New Trier, third. Time, :21 1-5.

100 yard breast stroke—Won by Goble, New Trier; McMakin, Evanston, second; Marx, New Trier, third. Time, 1:22 1-5.

100 yard swim—Won by Corbett, New Trier; Jefferson, Evanston, second; Davis, Evanston third. Time, 1:04 1-5.

60 yard back stroke—Won by Pencher, New Trier; Slater, Evanston, second; Jefferson, Evanston, third. Time, :45 3-5.

Fancy diving—Won by Wheatly, New Trier, 104 1-0 points; Corbett, New Trier, second; Markle, Evanston, third.

160 yard relay—Won by Evanston [Mills, McMakin Davis, Jefferson]. Time, 1:29 2-5.

CORN EXCHANGE WINS, 10-8.

The Corn Exchange bank basketball team defeated Marshall Field & Co., 10 to 8, Hewitt clinching the game in the last minute with a long basket.

ANSWER TO QUERY

My dear Mr. Metcalf: Some time ago you published an article on the importance of deuces. Will you not be so kind as to repeat it, as it was of great value to your readers? I am one of a great number of bridge players who look eagerly for your column every Sunday.

Here is the article desired, which many others have requested. Cut it out and keep it:

The deuce, symbol of insignificance, byword of ages, too low even to be scorned, next to nothing at all—nevertheless of immense importance and usefulness in a greater variety of forms than any card except the ace.

A beginner looks at sevens, eights, and nines for information and does not notice lower cards at all, but when he is able to dispense with swaddling clothes he learns that the lumbering sevens, eights, and nines have little informative value, the really useful cards being deuces and treys—particularly deuces.

Below are given a few of the messages which the deuce carries to the partner of the player using them:

Against a no-trump declaration, an original lead of a deuce indicates that the leader has exactly four cards in the suit led and no suit of more than four.

When a deuce is led to partner's declared suit the leader has no more; and the partner knows every card held in that suit by the declarer.

When a player returns the deuce after winning the trick in his partner's suit he likewise shows no more, and the partner knows all of the declarer's cards in that suit.

When a trump has been declared and a high card led, the play of the deuce indicates either a singleton or more than two; with two cards in suit the partner would echo.

Against a no-trump declaration when the third player contributes a deuce to his partner's lead it shows an original holding of not more than three cards in that suit. Having more than three, the third player would play his third best and then play up.

When a player's first discard is the deuce the partner is asked to protect that suit if possible. The player of the deuce shows absolute weakness, as he cannot be starting an echo.

BORAS FANS 41 AS DE SOTO COPS 15 INNING CLASH

De Soto went into the lead in the northern division of the Knights of Columbus Indoor league by defeating O'Connell council, 6 to 5, in fifteen innings. Boras, twirling for De Soto, established a record by fanning forty-one.

DE SOTO	R	H	P	A	E
Shields,ls	0	2	2	1	1
Sch'fer,rs	2	2	0	0	0
Rausch,1b	2	2	7	0	1
W.Leb'n,2b	1	3	1	2	0
Boras,p	0	3	0	3	0
Thom'es,c	0	2	3	5	4
Kalfer,rf	0	0	0	0	0
A.Leb'n,lf	0	0	0	0	0
Volim'n,cf	1	2	0	0	0
M'rphy,3b	0	1	0	0	1
	6	17	45	10	7

O'CONNELL	R	H	P	A	E
P.Flynn,ls	0	0	1	3	1
Tobin,2b	1	0	2	2	0
R. Mal'y,rf	0	0	0	0	0
Cronin,c	2	3	2	2	2
T.Flynn,3b	1	1	0	0	0
Hughes,p	0	0	0	0	0
M. Mal'y,p	0	0	0	0	1
Cul'rton,cf	0	1	2	0	0
Spencer,1b	1	1	8	0	0
Landers,lf	0	1	2	1	0
	5	8	44	10	4

De Soto .....2 0 0 0 0 2 0 0 1 0 0 0 0 0 1—6
O'Connell .....0 1 0 0 0 1 0 3 0 0 0 0 0 0 0—5

Two base hits—Cronin, Culleton, W. Lebbin [2], Schaefer, Vollman, Murphy, Rausch, Thommes. Struck out—Boras, 41; Hughes, 21. Bases on balls—Boras, 2; Hughes, 4.

MAROON MAT MEN DEFEAT PURPLE

Coach Pat Wright's University of Chicago wrestling team last night defeated Northwestern, 22 to 20, in a dual conference meet at Bartlett gym

OPAL A. A. WINS AUSTIN CLUB'S SKATING DERBY

TABLE OF POINTS

Opal A. A.	20	Elmhurst, Ill.	3
Norweg.-Amer A. A.	13	Henry Playground	3
Aust.-Colum. A. A.	11	Logan Sq. A. C.	2
Alverno A. A.	9	Emmet Playgr.	1
Northwest S. C.	6	Aust. Sk. Cl.	1
Robey Playground	5	Unattached	1
Ryerson Playgr.	5		

Amassing 20 points, Opal A. A. last night won the first annual derby of the Austin Skating club at Columbia park. It was the first night meet in Chicago this season. The Norwegian-American A. A. team placed second with 13 points, and Austin-Columbia A. A. third with 11 points.



FRED BUENDGEN. [TRIBUNE Photo.]

Fred Buendgen of the Alverno A. A., won the class A 1 mile event, the principal race. Gus Fetz, who placed second, led until the final lap, when Bob Reed, third place winner, jumped the field. On the final turn Buendgen cut wide and passed both Reed and Fetz, finishing winner by a yard.

Cadotte Wins in Class B.

George Cadotte of the Austin-Columbia A. A. advanced another class by his victory in the class B mile. Cadotte skated well, forging in front on the second lap and never being headed.

Rose Johnson of the Northwest Skating club won her fourth race of the year, taking the half mile handicap.

Summary of Events.

Following is a summary of events:

Class A, 1 mile—Won by Fred Buendgen, Alverno A. A.; Gus Fetz, Opal A. A., second; Robert Reed, Logan Square A. C., third. Time 3:44.

Class A. A., 1 mile—Won by William Skirvans, Opal A. A.; Alfon James, Alverno A. A., second; Sam Curran, Northwest Skating Club, third. Time 3:26.

Class B, 1 mile—Won by George Cadotte, Austin-Columbia A. A.; Harry De Wize, Austin-Columbia A. A., second; John Anderman, Alverno A. A., third. Time 3:31 2-5.

Class C, 1 mile—Won by Earl Kramp, Opal A. A.; Larry Quiry, Austin-Columbia A. A., second; Ray Johnson, Austin Skating Club, third. Time 3:23.

Novice, 1 mile—Won by C. Everett, Robey playground; E. Fivek, Elmhurst, Ill., second; H. Horton, Emmet playground, third. Time, 3:29.

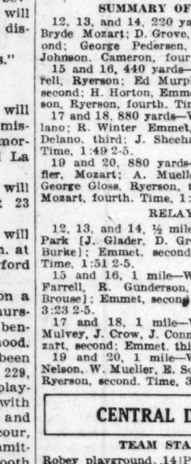
Boys 14 to 16, ½ mile—Won by O'Neil Farrell, Ryerson playground; Harold Bower Norwegian-American A. A., second; Roy Johnson, Opal A. A., third. Time, 1:37.

Boys under 14, ½ mile—Won by Henry Nelson, Norwegian-American A. A.; Art Thompson, Henry playground, second; Harry Carlson, unattached, third. Time, 1:49.

Women, ½ mile handicap—Won by Rose Johnson, scratch, Northwest Skating club; Ruth Mulmeyer, 50 yards, Opal A. A., second; Rose Cribben, 50 yards, Logan Square A. C., third. Time, 1:25.

Club relay, 2 miles—Won by Norwegian-American A. A. [Wallace Fee, Dave Schuln, Oscar Lundgrost, Julian Steinmetz]; Opal A. A., second. Time, 6:17.

7 days FREE
Auto & Tractor Training



If you are dissatisfied or tired of your job—if you want to get out of the rut and be able to go into business anywhere, any time—day or night—write to me and I'll help you do it. I've put 40,000 other men on "Easy Street." I can AND WILL do it for you if you'll simply tell me you want to go. Do it TODAY.

HENRY J. RAHE.

The Rahe Way Is Guaranteed! We must be satisfied that we can train you. So must you. If after 7 days you are not satisfied that we can train you, your money will be refunded, and your 7 days' training will be FREE. Come to Chicago now, under this famous Rahe 7-Day Guarantee. You take no chances when you buy guaranteed goods, backed by a well-known company, and you take no chances here—the Rahe Auto & Tractor Course is Guaranteed.

I Want Men
To Learn this Great Trade!

Regardless of age, experience, or education—you don't need "book-learning" (we don't use books, you learn by doing) to succeed in the Auto and Tractor business. Just a few weeks easy, pleasant training, here under Rahe Master Instructors and you can step out a full-fledged automotive expert, ready to handle any one of the 8 Big-Money professions we teach you. Everything you learn at the Rahe School shows you how to make more money.

FREE RAILROAD FARE

Office Men, Clerks, Mechanics, Farmers!

Are you making the money you'd like to make—feel you ought to make? If not, change now to a business where there is lots of money now and all the time,—the Auto

A. WINS
N. CLUB'S
ING DERBY

OF POINTS

20 Elmhurst, Ill. 3
13 Henry Playground.. 3
11 Logan Sq. A. C.... 2
9 Emmet Playgr..... 1
6 Aust. Sk. Cl..... 1
5 Unattached 1
5

points. Opal A. A. last first annual derby of



FRED BUENDGEN. [TRIBUNE Photo.]

lap, when Bob Reed, ner, jumped the field. rn Buendgen cut wide n Reed and Fetz, finish- a yard.

Wins in Class B.

otte of the Austin-Co advanced another class in the class B mile. well, forging in front , lap and never being

of the Northwest Skat- her fourth race of the e half mile handicap.

ary of Events.

a summary of events:
e—Won by Fred Buendgen. n Fetz. Opal A. A., second; ogan Square A. C., third.

mile—Won by William Skriv- Alton James, Alvernos A. A. an. Northwest Skating Club.

—Won by George Cadotte, A. A.; Harry De Wize, Aus- A., second; John Anderman, ird. Time 3:31 5-5.

—Won by Earl Kramp, Opal ory. Austin-Columbia A. A. nson, Austin Skating Club. 3.

—Won by C. Everett, Robey Fivek, Elmhurst, Ill., sec- Emmet playground, third.

0, ½ mile—Won by O'Neil playground; Harold Bower an A. A. second; Roy John- third. Time, 1:36.

4, ½ mile—Won by Henry an-American A. A.; Art y playground, second; Harry ed, third. Time, 1:49.

le handicap—Won by Rose Northwest Skating club; 50 yards Opal A. A., sec- en, 50 yards, Logan Square n, 1:25.

miles—Won by Norwegian- Wallace Fee, Davy Schultz, Julian Steinmetz]; Opal A. 6:17.

ctor
g



Chicago
Tractor School
and Tractor School is lo- Michigan Boulevard, just 8 hicago's "loop" district. exactly the same complete e wonderful training that ressfully for the past 15 nd Cincinnati.

IGHT CLASSES
hile you learn, work in the Rahe training at night. ou in every way possible ob but we offer the same t as we do in the daytime. the school after sunset if the day. Any Monday. evening. We'll be there. w you through the great lain all about the Rahe- money jobs in the most ay—the Auto and Tractor



Learn on Live Running Motors

on Today
e 68-page Catalog opportunities now ay Offer. Ask for



DEMPSEY BEATS DOWN FITZ WITH ATTACK TO BODY

THIS is one of a series of stories describing mythical fights between boxers who never met. Many arguments are caused by fans attempting to compare stars of the past with those who later achieved fame in the ring, and these stories are meant to convey what might have happened had such contests been possible when the contestants were in their prime.

The next story of an imaginary battle, between Tom Gibbons and Kid McCoy, which was to have appeared today, will appear next Sunday.

BY RAY PEARSON.

Tia Juana, Mexico, Jan. 14.—[Special.]—Jack Dempsey is king of the heavyweights. He vanquished the wonderful Bob Fitzsimmons in a struggle which will go down in ring history as the greatest ever fought between heavyweights. No battle within the narrow confines of a twenty-four foot ring ever was as vicious; no two men ever stood the gruelling punishment that the Utah Mauler and the Cornishman suffered in the brief time of something like eleven and one-half minutes.



BOB FITZSIMMONS. [TRIBUNE Photo.]

Dempsey won because he is a two handed slugger; because he outslugged Ruby Bob and battered him to the canvas in that fourth round. But as the referee stood counting over the fallen Fitz, his conqueror stood reeling and holding the ropes with one hand. Fitz was done, but Dempsey, the man who had survived this contest of gameness and punishment, little resembled a champion.

One Has to Crash.

Never before in any ring have two men been battered as were both Dempsey and Fitzsimmons in four rounds. They did not box, they fought from the first clang of the gong, and they stood toe to toe in the center of the ring punching for all that was in them when nature took a hand. One or the other had to fall, and that one was Fitz.

One may picture Dempsey the conqueror as he was led from the ring, a towel covering a face which wasn't pleasant to see. It was a face that had been punched until the two eyes were nearly closed. Both lips were bruised raw and one had been split by a terrific left hand shot. The nose was puffed and bleeding. Those were the marks which showed the unerring aim of the clever Fitz. They were marks that gave certain evidence that Ruby Bob had outscored the Utah Mauler.

Worn Down by Body Blows.

Then came Fitz crawling wearily through the ropes and wending his way to the dressing room. Fitz, the loser, had one eye closed and a nose which showed that it often had been visited by Dempsey fists. But there was a reason why Fitz did not carry the battered face that Dempsey bore out of the ring.

Dempsey for the greater part of the battle ripped his powerful left and right hand punches to Fitz's body, and these swats left their impression in red bruises. It was this body punching that hurt Fitz, that slowly sapped his strength and "dressed him" for the blow to the chin which separated him from his thoughts and meant defeat.

The thousands around the ring, pitched within the inclosure of the Tia Juana racetrack, figured Fitz an easy winner after the first session. They watched Fitz cleverly step around Dempsey, shifting here and there and shooting stinging lefts to Jack's face, punches which Dempsey seemed unable to block. In that first round it looked as if Fitz was a 100 to 1 shot to defeat Utah Jack. Fitz did not try his famous solar plexis punch, because Dempsey effected a crouch which kept his body well protected.

Starts Swaying Attack on Midriff.

The battle of punishment started when the gong called them to action in the second round. Dempsey came flying out of his corner, swaying from one side to the other, and before Fitz could set for the attack Jack shot left and right to the body.

These rib crunching wallops stung Fitz and he quickly fell into a clinch to stop the bombardment. Then just as quickly as the referee broke them, Dempsey returned to the attack, and this time was met with a left hook which split his lip. But that did not stop the enraged Dempsey, who took more punches to get inside, and there ripped a brace of lefts and rights to Fitz's body with damaging effect.

Dempsey's blows carried greater force than those of Fitz, but Fitz fought back gamely and rocked Jack with a right to the head as the gong ended a session replete with slugging.

A Round for Ring History.

No greater round than the third have ringsiders ever witnessed. They saw Fitz reeling and wobbly, and they saw Dempsey with sagging knees and dazed eyes, battling there in the center of the ring. That either was able to withstand the punishment without tottering to the canvas was amazing. Yet Jack and Fitz stood to the task and never once halted. The bell found them slugging with all the power they could put into their punches, while the frantied crowd yelled for a knockout.

Both of Dempsey's eyes showed signs of closing, and one of Fitz's was in the same condition when they staggered to their corners.

Then came the fourth round and the finish. The minute's rest seemed to do Dempsey more good than Fitz, and once more he came out of his corner on the jump. Once more, shifting and swaying, he collided with Fitz near the latter's own corner. But Fitz was ready and shot a solid left to Jack's nose. But Dempsey would not be denied and crowded in close, forcing Fitz against the ropes. There he battered him with left and right and right hooks to the body.

Then Comes the Finish.

These punches weakened Fitz and he clinched to save himself. Breaking from the clinch, Fitz shot a right to Dempsey's jaw. Jack was wobbly but still fighting and crowded in once more as his manager, Jack Kearns, shouted: "Get inside and finish him."

Dempsey didn't need that admonition. His left crashed into Fitz's body, and then over went the right for the midsection. Fitz sought to step back, but there was no escape, and this time Jack shot a left to the head and followed it with a right to the jaw. The game Cornishman's hands dropped and he fell to the canvas, where the referee counted him out.

BIG HANDS HELP ATHLETES



BY ROBERT EDGREN.

HANDS have a great deal to do with success in sports. The billiard player's hands have to be extremely supple, yet firm. Willie Hoppe sacrificed his interest in many other sports to save his hands and keep them in condition for billiard play. He likes baseball, boxing, and other sports, but for years has been forced to content himself with looking on.

Schaefer's hands are as delicate as Hoppe's, and since he began playing billiards as a small boy he has taken care of them. If Schaefer could do whatever he wanted to, aside from playing billiards, he would choose handball as his favorite sport. But he doesn't dare to. Hitting a hard or even a soft ball would ruin his hands and keep him out of a fortune. He can't even play tennis or golf, except very rarely, because he would develop muscles that would work against his delicacy of touch.

But for nearly all athletes a pair of big, strong hands is a winning asset.

Grid Star Has Big Hands.

Brick Muller is famous as a football end and for his ability to make forward passes of more than sixty yards, handling the football very much as if it were a baseball, throwing low and straight. Muller is 6 feet tall, strongly built, and has such huge hands that he can fairly wrap his fingers around a football. That is part of the secret of his speed and accuracy in delivery.

Jim Duncan, world's record holder for the discus throw, who earned a lieutenant's commission at the front during the war and is now in France, has the biggest hands I ever saw on an amateur athlete. His little finger is as thick and strong as an ordinary man's thumb. His palm is broad and thick and bunched with muscles. His fingers are long. The discus never slips from his grip, although he gets the record distance with a tremendous whip and gives a speeding whirl to the missile with a tug of the fingers.

Julian Elliott, who weighed 145 pounds and put the sixteen pound shot over forty-five feet, spent years developing his hands, acquiring bunched muscles of thumb and fingers that gave him a great "flip" as the shot left his finger tips.

A Terrible Knockout.

Tom Carroll, greatest of all professional weight throwers, has a hand that measures just six inches across the knuckles. As an ordinary big man's hand measures only three and one-half inches, it can be seen that Carroll has a powerful engine to give the final impetus to any weight he throws.

John L. Sullivan had thick hands, wide across the knuckles, and with very heavy wrists; Jeffries had thick wrists, but his hands were not large in proportion to the rest of his physique.

Bob Fitzsimmons had very big hands and very small feet. He wore a No. 6 shoe. There was a peculiar thing about Fitzsimmons' hands that I have never seen in any other fighter's maulies. When his fist was closed the knuckles formed a straight line. Usually the knuckle of the second finger stands out farthest, and the third knuckle nearly as far.

Natural Fist Formation.

When I first noticed this I thought Fitzsimmons' knuckles had been battered back by much hitting, although this was before Fitz began breaking his hands; but if he told me they always were level. He thought this had something to do with his great hitting power, as the blows were landed with all four knuckles.

Young Corbett had hands like John L. Sullivan's, and he could hit. The only great fighter I can remember who had really small hands was Jimmy Britt.

Dempsey has large, thick hands which he developed by working in mines, lumbering, and road building when a boy.

Of the football players, Eddie Hart of Princeton had one of the largest and the strongest pairs of hands. If he ever reached a runner, there was no wriggling out of his grip, because he could hold any man if he only got a bit of the jersey between his thumb and finger. Shaking hands with Eddie is like putting your fingers into a vise.

Fists Like a Net.

Hans Wagner, famous Pirate ball player for many years, had a huge pair of hands. He was one of the greatest shortstops that ever lived. When he spread his big hand in front of a speeding ball it was all off. He never missed. It was like knocking the ball into a net.

Having a pair of big hands is a great help to a golfer. Abe Mitchell, the English player, has huge hands, and he takes a full grip on the club with both of them.

W. T. Tilden, world's tennis champion, wears an 8½ glove. Tilden is over 6 feet tall, but his hands are large in proportion. He uses a heavy racquet with a handle measuring five and a half inches around the grip. The average grip is about four and five-eighths inches. Norman Brookes of Australia uses a racquet weighing only 13 ounces, with a four and a half inch grip.

Advantage to Swimmers.

A big hand is an advantage in swimming. It is like using a big paddle in driving a canoe. Norman Ross and Duke Kahanamoku, two of the world's best known swimming champions, have large, broad hands. I've noticed that many of the Hawaiian swimmers, although always trimly built, have large, wide hands and feet.

Of the wrestlers, nearly all have large hands and small heads. The large hands are good for taking grips, and the small heads are useful in slipping out.

One of the most useful pairs of hands I've seen on an athlete lately belong to Joe Ruddy of the New York Athletic club. Being a crack swimmer, water polo player, handball player, boxer, wrestler, and bowler, Ruddy has developed a pair of hands that are simply phenomenal for mass and power.

[Copyright: 1922: By Bell Syndicate, Inc.]

Woods and Waters by BOB BECKER

VISITOR FROM LAND OF SNOW.

SCARCITY of food in the desolate, snowbound north country sends us each winter a number of interesting visitors, both feathered and furred. One of these unique travelers that comes to us sometimes from the arctic circle is the snowy owl—that big, handsome fellow to whom distance means nothing. Bold, graceful, swift, and a relentless killer, the snowy owl is one of the speediest birds of prey.

It is said that no arctic explorer has ever gone too far north to find the snowy owl. Here is one bird that apparently is not worried by extremely low temperatures, as long as there is food in sight. The snowy owl is able to withstand most intense cold, as nature has equipped it with a thick coat of white and brown feathers, marked so that the bird blends perfectly with its winter surroundings.

* *

When at home, hares, ptarmigans, lemmings and water fowl are the snowy owl's main dependence. Sounds like an aristocratic diet for a bird, as both hares and ptarmigans are considered good eating.

We are interested in this bird, because not infrequently stragglers are driven down into the middle western states by the lack of food in their natural habitat, and ghostlike we see these beautiful white owls flying about, striking terror into the hearts of our winter l s. Furred and feathered folk alike have a reason to be terrified by this big, white fellow with the yellow eyes. When a bird is so swift that it can capture ducks and other water fowl on the wing, and so powerful that it can seize and lift arctic hares twice its own weight, what chance has an ordinary bird or mammal?

During the winter one of these birds may appear at a most unexpected place. For instance, in the winter of 1920-'21 one of these owls was shot on the lake shore at the southern end of Grant park, Chicago—a rather unusual place for such an owl to choose as its winter home, but he acted as if he were entirely accustomed to suburban trains and the city lights.

* *

But even more unusual was the food that this owl was living on. Examination showed that it was feeding on common rats—the inhabitants of the rubbish heaps along the lake front.

A giant specimen of the snowy owl was found in northern Wisconsin the other day. He apparently was exploring the Badger state lakes all alone, when farmers captured him and brought him down to Chicago. Zero weather doesn't worry him, but he has little fear of freezing his toes, for he wears "galoshes" of the latest buckle variety.

HE LIKES ICE



THIS snowy owl, an irregular visitant to the middle west, calls the arctic region his home. You'll notice he wears his "galoshes," even in northern Wisconsin. He had 'em on when he came into Chicago the other day from the Badger state.

COLLEGE ATHLETES IN I. A. C. MEET JAN. 27

With entries expected from Notre Dame, Ames, Northwestern, and Chicago, not to mention the many athletic clubs in around Chicago, the Illinois A. C. will conduct its fifth annual indoor handicap track and field games in the Broadway armory on Jan 27.



CHARLES MAYSER. [TRIBUNE Photo.]

It will be the first indoor track and field event of the season, and college coaches will take advantage of the opportunity to try out a number of performers in the dashes, hurdles, and field events. In addition to the open and high school events there will be races for junior members of the tri-color club.

Two Mile Relay Feature.

One of the features of the meet will be the two mile college relay for the President Hitt perpetual trophy. Last year Ames and Notre Dame met in an interesting race, but the Hawkeye runners, who afterward set a new world's outdoor record, were too fleet for the Hoosiers. Athletic Director Charley Mayser undoubtedly will send his quartet to the games to win another leg on the trophy.

High school performers will take advantage of the meet to get in shape for the many indoor meets planned for the prep performers. There will be a 70 yard dash and 1⅞ mile relay for high schools and a 1⅞ mile relay for academies.

Twenty-six Events.

Twenty-six events will be held and entries close on Jan. 20 with Charles A. Dean, chairman of the I. A. C. athletic committee, 112 South Michigan avenue.

JAKE SCHAEFER TO PLAY CONTI HERE THIS WEEK

Jake Schaefer, who wrested the world's balk line championship from Willie Hoppe last year, will make his first local appearance since winning the title, on Wednesday, Thursday and Friday at Mussey's Madison street room. He will oppose Roger Conti, the French champion, playing afternoon at 3 and nights at 8 o'clock in 400 point blocks.



ROGER CONTI. [TRIBUNE Photo.]

Schaefer and Conti, who have been playing the east, have had some great matches, averages of around 50 being commonplace. Conti after getting familiar with the conditions over here, is playing better than ever.

Following is the standing in the Chicago Billiard league race:

	Won.	Lost.	High run.	Best game.
Kieckhefer [60]	1	0	9	65
Le Gros [50]	6	2	9	51
Lookabaugh [50]	4	2	7	68
Henry [42]	4	2	8	39
Moreau [42]	4	2	6	66
Capron [52]	5	4	6	47
Tredick [50]	3	3	7	74
Helberg [42]	3	3	5	65
Strassburger [42]	3	3	5	65
Duffy [48]	3	4	5	52
Holzer [42]	2	3	7	55
Harris [48]	1	4	4	89
Johnson [42]	0	0	0	00

The schedule for the coming week is:
Monday—Johnson vs. Duffy at Harte's room.
Tuesday—Kieckhefer vs. Henry at Leffingwell's.
Wednesday—Capron vs. Kieckhefer at Recreation.
Thursday—Harris vs. Holzer at Schaefer's.
Friday—Kieckhefer vs. Helberg or Strassburger at Schelling's.

MOTORIST SHOP

LESS THAN FACTORY COST

Special Sale

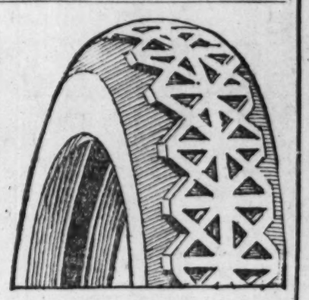
FIRESTONE	SILVERTOWN	FIRESTONE
33x4 Cord with Tube $28.45	Goodrich Cord 32x4½ with Tube $34.65	35x5 Cord, with Tube $45.00

ALL THESE TIRES ARE POSITIVELY GUARANTEED

GOODYEAR 32x4 set of 2 with 2 tubes included $35.00

Two tires and two tubes for almost the price of one.

GLOBE-VICTORY CORDS
Originally guaranteed for 10,000 MILES
Each tire has name and serial number.
We have only ½ carload left in stock at these low prices—stock up now for the season.



30x3½ Fabric, 6,000 Mile,	$6.95	30x3½ Cord, 10,000 Mile,	$8.95

30x3½	$6.95	34x4½	$16.75	34x3½	$14.22
32x3½	7.32	35x4½	17.85	31x4	12.95
31x4	9.75	36x4½	18.25	32x4	13.90
32x4	10.95	35x5	20.50	33x4	14.75
33x4	11 55	30x3½	8.95	34x4	15.90
34x4	12.00	32x3½	10.90	35x4	17.60

36x4	$18.20
32x4½	18.45
33x4½	19.90
34x4½	20.45
35x4½	21.25
36x4½	21.90

2 Year Guaranteed Gray Inner Tubes

30x3	$1.35	31x4	$2.00	34x4	$2.35
30x3½	1.75	32x4	2.10	32x4½	2.45
32x3½	1.95	33x4	2.25	33x4½	2.55

34x4½	$2.65
35x4½	2.75
36x4½	2.85

Anti-Freeze Solution, the very best obtainable 89c
½ Inch Priming Spark Plug, $1.25 value, for 59c
Steel Tire Cable, cannot be cut, 36 inches long, $1.50 val... 59c
50c 1 lb. Famous Gredig Grease 29c
Rubber Step-Plate set of 4, only $1.35; each 39c
2½ Ton Screw Jacks, $5.00 value, now $2.49
75c Rubber Pedal Pad for Ford, step your foot from skidding, per set of three 39c

Kay-Bee Spotlight, 4½ inches diameter, 500 yd. rays, original... $3.59
Ford Sedan Heavy Floor Mat, $14 val., $5.49
5 Minute Shaler Vulcanizer, the new type, repairs long cuts... 88c
Steel Towing Cable, $5 value, now only $2.49
42-inch Gordon Slipon Seat Cover, fit mostly all cars, $5 value, now..... 95c
Well made, heavy Rug for Ford coupe, $2.75
Radiator Cover for Fords, best made, very good, only..... 69c

Herz Spark Plugs—guaranteed for the life of your car—EATS THE SOOT, SPITS THE OIL, $1.50 value, for 49c
5 Ply Reliners, made of new fabric, any size for $1.45
Windshield Rubber Strip, to fit center or bottom, 75c val., 39c
Celluloid to repair your curtains, size 20x36, at..... $1.35
Battery Hydrometer, in strong, handy tubes, $1 value, 39c
1 Ton Screw Jacks, regular $1.95 value, now 98c
Complete Dash Lamp, any style, for 75c

Steer-Warms, keep your hands warm while driving; $10 value, for only..... $1.95
Imperial Primer, you cannot do without it, start your car instantly; $5 value, now.... $2.75

EXTRA SPECIAL
$10 Weed Chain Jack, just the thing for the winter, capacity 3 ton, easy to operate..... $4.25

EXTRA SPECIAL
Robes; pure wool and plush; values up to $25.00; none less than $8.50; now closing at $8.75 and $4.95

AUTOMOBILE SUPPLIES
QUALITY IN MOTORIST SHOP INC. BARGAINS
MAIL ORDERS FILLED
OPEN EVENINGS
Phone HARRISON 8598
SEND FOR PRICE LIST
21 WEST JACKSON BLVD.
Everything for the Motorist

Babe Ruth Must Serve His Suspension; No Rule Change to Help Big Slugger Out

BY IRVING VAUGHAN.

Mr. George ("Babe") Ruth, breaker of rules and records, mustn't believe all he sees in the public prints. Recently much has been written about an alleged plan of the majors to alter the anti-exhibition clause so that the mighty "Bambino" might perform before May 20, but he hasn't a chance. The rule is in the books for keeps—at least until after Ruth and his cobarnstormers have done their time.

Reports covering Ruth's status have had it that the magnates in their recent joint session at New York brought up the rule violated by the home run manufacturer, and voted to change it so that it restricted pennant winning teams from taking their titles on barnstorming jaunts. The present code prohibits the individual player, as well as his team, from collecting exhibition dough.

No Change in Rule.

What the magnates actually did when assembled was to let the rule alone. What happened was that Charles Ebbets, president of the Brooklyn club, made a motion to amend. He suggested the ban be retained against title teams as a whole and that the cases of individual athletes who might want to hike through the sticks for a world series jaunt without interference had the New York owners consented.

Ebbets made no progress with his scheme, principally because most of the owners are satisfied the rule is a necessity. Following the proposal of the Robins' president, another owner suggested that Commissioner Landis air his views. The latter gave his audience the impression that it might be well to let the rule alone at this time.

Must Serve Suspension.

This was taken as a hint that "Babe" will have to serve his suspension, regardless of what the commissioner's personal opinion of the rule may be. When Landis finished his little piece Ebbets' scheme was forgotten.

The barnstorming rule dates back to the winter of 1911. That fall, after knocking the Giants for a goal in the world series, the Athletics went on a jaunt to Cuba. The champions were out for a good time, so they took life easy, and the result was that the Cuban teams trimmed them consistently. Immediately the Cubans spoke of themselves as world champions. This did not add to the dignity of the national pastime, so when the magnates gathered in December they put such expeditions under the ban.

MILAN NEW MANAGER OF WASHINGTON CLUB, GRIFFITH ANNOUNCES

WASHINGTON, D. C., Jan. 14.—Clyde Milan, outfielder, will manage the Washington Americans this season, it was announced tonight by President Clark Griffith. Milan has been a member of the team since 1907, coming from Wichita of the Western league. He succeeds George McBride, who resigned last month due to illness resulting from an injury received on the field last season.

Milan will be the fourth playing manager in the major leagues this year, the others being Ty Cobb of Detroit, Tris Speaker of Cleveland, and Bill Killefer of the Chicago Nationals.

TRIBUNE DECISIONS

Decisions of The Tribune boxing representatives are:

At Philadelphia—Roy Moore beat Joe Nelson [8]. Bobby Michaels beat Tommy Cleary [8].

HARRISON, LANE SPLIT DUAL MEET

Harrison's senior track team yesterday defeated Lane in a dual meet at Lane gym, 37 to 27. In the junior meet Lane defeated Harrison, 38 to 30. Finder of Harrison was the high point man in the junior meet with sixteen markers. The senior winners were:

50 yard dash—Wachowski, Harrison.
220 yard dash—Buckley, Lane.
880 yard run—Perkins, Harrison.
High jump—Bahusky, Lane, and Rousar, Harrison, tied for first.
Three standing jumps—Bahusky, Lane.
Shot put—Kick, Lane.
Pole vault—Parazinski, Harrison.

E. C. BUCHAN HIGH AT LINCOLN PARK WEEKLY SHOOT

Winning one event and tying for first place in the other, E. C. Buchan carried off the honors in the weekly shoot of the Lincoln Park Gun club yesterday. Buchan registered perfect scores in the 25 and 50 bird events. After completing his second string he broke 130 targets straight before he missed. Leading scores:

50 targets, 16 yards—E. C. Buchan, 50; C. W. Irrgang, 47; Dr. F. W. Belknap, 44; C. Unrath, 44; T. Ross, 44; W. D. Stannard, 43; W. Johnson, 34.

25 targets, 16 yards—E. C. Buchan, 25; F. Letts, 25; W. D. Stannard, 24; J. Adams, 24; C. W. Irrgang, 24; T. Ross, 24.

HARRY BOAKES BEATS NEW YORK RACQUET EXPERT

Harry Boakes Jr., racquets professional of the University club, defeated Jim Mullins of the Tuxedo Racquets and Tennis club of New York yesterday at the local club, three out of four games. The scores were 15—10, 15—6, 14—18, and 15—3.

The local expert won by strong service, combined with a powerful back hand stroke. Mullins was off form in serving, and did not place his returns as accurately as in previous matches with Boakes. It was only in the third game that the easterner showed his real form, when he forced the game to 13 points all and then garnered the next five markers.

For the first time in the history of the club women were permitted to attend the match and a large gallery was on hand. It was announced that Jock Sutor of Philadelphia will meet Boakes early next month at the University club.

"KID HARRY" GILMORE BOXES THREE ROUNDS

Harry Gilmore Sr., veteran boxer and instructor, yesterday celebrated the thirty-fifth anniversary of his championship fight with Jack McAuliffe for the lightweight title, by boxing three rounds with Teddy Murphy before a capacity crowd at the Arcade gymnasium.

The old gladiator was introduced by Manager "Kid" Howard as one of the greatest exponents of the manly art of self-defense this country has ever known. Before starting to box, Gilmore related a few incidents of his great fight with McAuliffe. Gilmore was beaten by McAuliffe in the twenty-eighth round.

In boxing Murphy, the veteran gave several exhibitions of his famous one, two punch, while his blocking and leading were pleasing to watch. At the end of three two minute sessions, Gilmore showed no bad effects of the workout, despite his advanced age of 68 years. At the end of the bout Gilmore was presented with a beautiful loving cup by Manager Howard.

Pal Moore, local bantamweight who won two fights in the south last week, will resume training at the Arcade tomorrow for his ten round bout with Earl McArthur at Sioux City, Ia., on Jan. 27.

PLAY INDOOR FOR BENEFIT

The regular weekly schedule in the Windy City Indoor league will be played this afternoon for the benefit of the city firemen killed in the New Year's day collision. The entire receipts of the four games will be turned over to the dependents of the victims, Firemen Little, Dixon, and Gelis. Featuring the day's card is the double header at St. Alphonsus hall. Following is the schedule:

Murleys and St. Alphonsus, Belle Plaines and Ardmores at St. Alphonsus hall.
St. Patricks and Rexos at C. H. I. gym.
Central Turners and Barrys at Turner hall.

Brownie Girls Halt String of Victories for C.H.I. Five

The Uptown Brownie girls won their seventh consecutive game last night, defeating the hitherto unbeaten Hebrew institute team, 12 to 6, at the C. H. I. gym. Elsie Schreiber of the winners featured.

CULVER BEATS MARSHALL HIGH

Culver, Ind., Jan. 14.—Culver Military academy took a basketball game from Marshall High of Chicago, 18 to 9, today. Mellwraith, the Culver center, stood out for individual play, with six baskets.

N. D. FROSH, 21; L. FOREST, 19.

Notre Dame freshmen defeated Lake Forest academy yesterday, 21 to 19, in a hotly contested basketball game on the losers' floor. Kiser's shooting was the winning factor for the freshmen, who showed much aggressiveness.

ELGIN COLLEGE FIVE WINS.

Elgin, Ill., Jan. 14.—[Special.]—Elgin college defeated Wheaton college five, 24 to 12, in a fast game here.

UPSETS RESULT IN TRIBUNE CUP SHOOT

The city championship rifle tournament for individual and team medals and a leg on THE TRIBUNE trophy, furnished several upsets last week. J. Colston of the Edison team, top man in aggregate scoring, who had dropped only two points in six previous matches, dropped four in one night and tobogganed from first into a tie for fourth.

T. G. Lively dropped one point and went to first with a one point lead. Between first and seventh there is a gap of only three points.

Nine Perfect Scores.

The record of nine perfect scores was equaled when nine men turned in "possibles" and twelve lost singles. Those to break into the perfect class for the first time are E. D. Sulcer, E. W. Grover, and U. Davis. One man, W. C. Kaiser of the Chicago team, contributed his fourth successive match "possible."

The team standing and total scores follow:

	Seventh match	Aggregate.
Irving Park Rifle club	994	6,971
Chicago Rifle club	997	6,968
Centennial Rifle club	993	6,963
Commonwealth-Edison	996	6,962
Ridgeville Rifle club	991	6,927
Hawthorn Rifle club	982	6,897
Engineers' Rifle club	975	6,848
Peoples Gas Rifle club	971	6,696
C., B. & Q. R. R.	971	6,657
Hamilton Club Rifle club	971	6,656

HIGH INDIVIDUALS.

T. G. Lively, Irving	199	1,396
H. Newgard, Irving	200	1,395
J. P. Brown, Irving	198	1,395
J. Colston, Edison	196	1,394
W. L. Cocroft, Ridgeville	200	1,394
N. H. Burlingame, Centennial	199	1,393
W. C. Kaiser, Chicago	200	1,393
H. R. Heald, Edison	199	1,392
T. Cisler, Centennial	200	1,391
Mrs. W. Wolff, Centennial	197	1,390
H. F. Walbaum, Chicago	199	1,390
J. R. Walker, Hawthorn	200	1,390
E. W. Grover, Edison	200	1,389
J. R. Madison, Edison	198	1,389
A. C. Hanke, Edison	198	1,389

CANADIAN CLUB TIES EDGEWATER HOCKEY TEAM

The Canadian club and the Edgewater Beach hockey teams played a 1 to 1 tie in the only game yesterday in the Chicago Hockey league. Poor ice caused the cancellation of the other contests. E. Stearns and Cann made the goals. Canadian club continues in the lead in the league. Lineup:

Canadian Club [1].		Edgewater [1].
H. Sterns	Goal	Gorham
Oliver, H'ton	Point	Hoffman
Grady	Cover point	Niven, Wilk'on
Jackson	Center	Cann
Aubrey, E.St'n	Left wing	Chaput
Wattier	Right wing	Fer'son, N'man
Goals—E. Stern, Cann.		

The following games are scheduled for today:

De Paul at Edgewater Beach.
Hinsdale at Chicago Beach.
Canadian Club and I. A. C. at White City.

INTERCOLLEGIATE HOCKEY.

Cornell, 4; Amherst, 0.
Williams, 8; Springfield, 1.
Yale, 4; Princeton, 3.
Harvard, 4; Dalhousie Tigers, 1.

WHEAT MARKET ERRATIC; CLOSES FIRM ON RALLY

BY CHARLES MICHAELS.

While the wheat market averaged lower the fluctuations were erratic. Toward the last week-end evening up and short covering made a strong rally, with the close ¾c lower on May and ¼c higher on the July. Corn was heavy throughout the day and ⅝c lower at the last, while oats were unchanged to ¼c lower and rye ⅝c lower.

Grain values seem to be gradually working lower, as the result of economic and financial developments in Europe and the slow speculative demand. The range of wheat prices for the week was fairly large, with the finish at net losses of 1⅝@1⅝c. Corn was off ⅝@⅞c; oats, ⅝@¾c, and rye, 1¼c for the week. Provisions were strong and closed with lard up 17½@20c and short ribs 32½@35c.

Foreign Breaks Start Selling.

Action of the wheat market served to emphasize how easily it becomes overbought or oversold. A break of 1½d in Liverpool and 1c in Buenos Ayres started local traders to selling early, and prices declined around 1@1⅛c, support being lacking on the way down. Under $1.11 there was buying of May by commission houses on resting orders, and a rally on short covering and week-end evening up carried prices up to around the previous day's finish.

Local sentiment, in the main, is bearish, and unfavorable crop reports from France and other European countries were ignored, as were the reports that a cargo of Argentine wheat was offered c. i. f. the gulf at $1.20 per bu. The latter, however, was without the duty. Dry weather continues in the southwest, and the forecast held out no hope of precipitation over Sunday. This was responsible for buying of July and the relative strength in that delivey.

Export demand is slow. Purchases of domestic and Canadian spring wheat for seed purposes are expected to be made Monday, but with that exception no business was claimed. Milling demand was less active and premiums at Minneapolis a trifle easier. Country offerings are limited.

Corn Under Cash Pressure.

Corn was under a little pressure from cash houses and the pit element and declined easily and closed about the bottom, failing to show the rallying power of wheat and oats. Trade was almost entirely of a local character. Outside markets continue to outbid Chicago for cash corn and the purchases are hedged here.

While foreign corn markets are firm, the export demand was not as brisk as of late. The trade looks for a fair increase in the visible supply Monday.

There is a tendency to buy oats on all declines, and fresh hedging sales are small, and that market showed relatively more strength than other grains, closing practically unchanged. Domestic shipping demand is holding up well, and the trade expect a fair decrease in the visible supply Monday.

Rye was influenced by the action of wheat and ranged lower. Outside interest is limited.

Provisions Market Heavy.

Expectations of large receipts of hogs this next week and lower prices at the yards brought in commission house selling of provisions and the market showed a heavy undertone, closing with net losses of 10c on lard and 12½c on short ribs. Cash demand was fair. Prices follow:

Lard.

	Jan.14.	Jan.13.	Jan.15.	
	High.	Low.	1922.	1922.	1921.
January	9.05	9.00	9.02	9.12	12.92
March	9.17	9.12	9.15	9.25	....
May	9.40	9.32	9.37	9.47	13.02
Short Ribs.					
January	....	....	....	8.22	8.35	11.77
May	8.35	8.32	8.32	8.45	12.52

CASH GRAINS FOR WEEK

Cash grain prices in Chicago for the week, with comparisons:

WHEAT.

	For week.	Prev. week.	Last year.
No 1 hd.	1.10¾-1.11¼	1.06½	1.80½-94¼
No 2 hd.	1.07½-1.09¼	1.03½-07¼	1.87¼-96
No 1 N S.	1.26	1.30¼	1.88-1.90½

CORN.

No 2 mix.	47⅛@49⅛	46 @48⅛	71 @73
No 3 mix.	47 @48½	45 @47⅛	67⅝@71½
No 4 mix.	45¼@47¼	43¼@46	65 @68⅛
No 5 mix.	43½@46½	43 @45¼	63 @66¼
No 2 yel.	48 @49⅝	46 @49	72 @76
No 3 yel.	47 @49	45 @47⅝	69 @71½
No 4 yel.	45 @47⅝	43¼@47	65 @69
No. 5 yel.	43¼@47¼	42 @46	64 @66
No 2 wh.	48 @49½	46⅝@48⅝	71⅝@72
No 3 wh.	47 @48½	45 @47	68 @69½
No 4 wh.	45 @47¼	43¼@43¾	65⅝@67½
No 5 wh.	44½@46⅝	42 @45¼	....

OATS.

No 1 wh.	40¼@42	40 @42	46⅜@47½
No 2 wh.	39¼@42	35 @41½	46 @48¼
No 3 wh.	33½@37	32½@36½	45 @47½
No 4 wh.	32 @35¾	32 @35	41 @45½

RYE.

No 2	78½@80½	77 @84¾	1.67@1.73

BARLEY.

Pr. to fy.	48 @64	48 @62	60 @89

TIMOTHY SEED.

Fair to gd.	5.00@7.00	5.00@6.65	....

PRIMARIES FOR WEEK

Primary receipts of grains for the week with comparisons:

WESTERN POINTS—RECEIPTS.

	Wheat, bu.	Corn, bu.	Oats, bu.
Chicago	115,000	5,219,000	4,583,000
Milwaukee	11,000	660,000	568,000
Minneapolis	1,477,000	571,000	457,000
Duluth	140,000	334,000	102,000
St. Louis	345,000	1,230,000	464,000
Toledo	26,000	153,000	44,000
Detroit	31,000	75,000	45,000
Kansas City	950,000	361,000	94,000
Peoria	43,000	669,000	272,000
Omaha	134,000	1,139,000	250,000
Indianapolis	30,000	530,000	250,000
St. Joseph	96,000	211,000	10,000
Last week	3,407,000	11,152,000	3,879,000
Prev. week	2,495,000	7,277,000	2,540,000
Last year	7,077,000	8,028,000	3,951,000
SEABOARD.			
Last week	3,834,000	2,441,000	478,000
Prev. week	3,379,000	2,400,000	319,000
Last year	3,325,000	920,000	338,000
WESTERN—SHIPMENTS.			
Chicago	265,000	3,449,000	1,221,000
Kansas City	1,014,000	363,000	77,000
Last week	3,118,000	6,878,000	3,013,000
Prev. week	1,518,000	3,387,000	1,932,000
Last year	4,176,000	4,142,000	2,605,000
SEABOARD.			
Last week	5,987,000	1,032,000	62,000
Prev. week	3,311,000	2,452,000	363,000
Last year	6,570,000	111,000	90,000

PROVISION SHIPMENTS

Provision shipments from Chicago for the week, with lard and meats in pounds, pork in barrels, and canned meat in cases, follow:

	Last week.	Prev. week.	Last year.
Cured mts.	18,794,000	10,492,000	9,854,000
Lard	12,547,000	7,369,000	7,566,000
Fresh mts.	34,553 000	20,010,000	29,023,000
Pork	9,627	3,796	4,567
Canned mts.	6,169	3,746	28,792

Receipts at Chicago for the week: Cured meats, 603,000 lbs; fresh meats, 7,943,000 lbs; lard, 1,788 000 lbs; pork, 400 brls.

CHICAGO GRAIN RECEIPTS

Official receipts at Chicago yesterday follow:

	No. 1 and 2.	No. 3.	No. 4.	Lower grades.	Total cars.
Winter	3	2	....	3	8
Spring	5	1	....	....	6
All wheat	8	3	....	3	14
Corn	70	109	42	40	261
Oats	24	38	10	1	73
Rye	....	1	....	....	1
Barley	3	1	1	0	5

CASH·GRAIN NEWS

No export sales of wheat or corn were reported at the seaboard Saturday. Offers of 1,400,000 to 1,500,000 bu No. 2 Manitobas were made to Europe for acceptance Monday or Tuesday. The Greek order for 1,000,000 bu wheat is expected to be filled Tuesday or Wednesday, and the Russian government, with $10,000,000 to spend, will buy seed wheat, offers to be opened Monday. Seaboard exporters wondered what would happen to the market if all the offers were accepted the same day, in wires after the close. Chicago handlers sold 135,000 bu corn to the seaboard.

Domestic shipping sales at Chicago aggregated 1,000 bu wheat, 35,000 bu corn, and 95,000 bu oats.

Winter wheats at Chicago showed little change. No. 2 red 5@6c over and No. 2 hard 2@3c under May. Receipts 14 cars. St. Louis unchanged; Kansas City and Omaha unchanged to 1c higher. Premiums at Minneapolis unchanged to a shade lower.

Cash corn at Chicago declined ¼@½c, with the basis unchanged to ¼c lower. No. 2 grades sold at 4¼@4½c and No. 3 grades 5¼@5½c under the May. Receipts 201 cars. Outside markets ½c higher to ⅝c lower.

Offerings of cash oats only fair, with prices ¼c lower. No. 2 white sold at ¼@1¼c and No. 3 white at 3@4¼c under May. Receipts 73 cars.

Range of cash grain prices in leading markets follow:

WHEAT.

	Chicago.	Kansas City.	St. Louis.
No. 2 red	....	....	1.21@1.24
No. 4 red	....	1.09	1.15@1.16
No. 1 hd.	1.10	1.12@1.24	....
No. 2 hd.	1.08	1.07@1.21	....
No. 3 hd.	....	1.09@1.20	....

	Chicago.	Winnipeg.	Minneapolis.
No. 1 N.	....	1.14	1.28@1.31
No. 2 N.	1.33	1.09	1.24@1.27
No. 3 N.	1.22	99½	1.17@1.22

CORN.

	Chicago.	Omaha.	Peoria.
No. 2 mx.	48¼	40 @40¼	....
No. 3 mx.	47¼	....	....
No. 4 mx	45⅝@46⅛	....	....
No. 5 mx	44 @45¼	....	....
No. 2 yel.	48⅛@48¾	40¼	....
No. 3 yel.	47⅛@47½	40	46½
No. 4 yel.	45¼@46⅜	....	45¾
No. 5 yel.	45 @46⅛	....	45 @45¼
No. 2 wh.	48¾	40½	....
No. 3 wh.	47¼@47⅞	....	....
No. 4 wh.	46¼@46½	....	....
No. 5 wh.	45 @45½	....	45

	Milwaukee.	Kansas City.	St. Louis.
No. 2 mx.	48 @48¾	43	46¾
No. 3 mx.	47 @47½	....	....
No. 2 yel.	48¼@48¾	46	47 @47½
No. 3 yel.	47¼@47⅝	....	46½
No. 4 yel.	46	....	47
No. 2 wh.	48¼	43 @43½	47
No. 3 wh.	....	....	46½

	Minneapolis.	Buffalo.	Toledo.
No. 2 yel.	42¾	59½	52 @53
No. 3 yel.	40¾@41	58	....
No. 2 mx.	41¾@42	....	....

OATS.

	Chicago.	Kansas City.	St. Louis.
No. 2 wh.	37 @38	....	37
No. 3 wh.	33¾@35½	35½	35 @36
No. 4 wh.	33 @33¼	35	34½

	Milwaukee.	Omaha.	Minneapolis.
No. 2 wh.	....	....	32 @32½
No. 3 wh.	34 @36	32¾@35	31½@31¾
No. 4 wh.	33 @36	32½	30½@31

	Buffalo.	Toledo.	Peoria.
No. 2 wh.	42½	39 @41	....
No. 3 wh.	41½	....	33½
No. 4 wh.	39½	....	....

RYE, BARLEY, AND FLAX.

	Rye.	Barley.	Flax.
Chicago	....	53@56	....
Milliken	78¼	62	....
M'polis	72¼@72¾	40@53	2.06¼@12¼
Duluth	75¼	35@37	2.08½@11½

FAIR TRADE IN HAY

Buyers of hay held off on Saturday expecting larger receipts on Monday. The day's arrivals were 43 cars timothy, 1 car Nebraska prairie, and 2 cars packing, 4 cars alfalfa, 3 cars rye and 2 cars wheat straw. No. 1 timothy, $22.00@24.00. Other timothy, $15.00@21.00. Alfalfa, $17.00@23.00. Southwestern and Nebraska prairie, $15.00@17.00; Illinois prairie, $12.00@14.00; packing, $12.00@13.00; rye straw, $15.00@16.00; oat straw, $13.00@14.00; wheat straw, $12.00@13.00.

PRODUCE MARKETS

Butter prices in Chicago advanced ½@1c Saturday. Trading better and offerings not so large. Fresh eggs marked up 2c, and have regained the greater part of the recent decline. Consumption increased by lowering of prices. Supplies of cold storage lots liberal. Fresh firsts, 38c. Live poultry prices unchanged, with a fair trade. Potato prices 5c lower, with a lighter trade. Arrivals only 38 cars, 80 cars on team track.

WHOLESALE CREAMERY BUTTER PRICES

	Chicago—Whole milk.	Chicago—Centrifugal.	New York.	Boston.	Philadelphia.
93 score	.35	....	38½	..	38½
92 score	.34	..	37½	36½	37½
91 score	.32½	..	36½	35½	35
90 score	.31	32½	34½	34½	33
89 score	.29½	30½	33½	33	31½
88 score	.28	..	32½	32	30
87 score	.27	..	31½	31	29

BUTTER PRICES TO CHICAGO RETAILERS

Score—	Tubs.	Prints.	Cartons.
Best (92-94)	.36 @37½	37½-39	38 -39½
Good (89-91)	.32½-34	34 -35½	34½-36

WHOLESALE CHEESE PRICES.

	Chicago.	*Wisconsin.	New York.	Philadelphia.
Flats	.21½	20½	21 -22	22 -22½
Twins	.20 -21	20	21 -21½	21 -22
S. dais.	.20½-21½	20½	20 -21½	22 -22½
D. dais.	.20 -21	20¼	20 -21	....
Y. Ams.	20 -21	..	20 -21	....
Lghns	.19½-20½	20	....	22½-23
Sq. pts.	.22 -22½	22½	....	....

*Previous day.

POULTRY—WHOLESALE.

Live—		Dressed—	
Fowls, heavy	.23c	Ducks, s. run	.25@27c
Roosters	.17c	Turkeys	.45c
Geese	.17c	Hens, heavy	.26@27c
Turkeys	.35c	springs, fancy	.24@25c
Springs	.22c	Ducks	.27@28c
Ducks, fancy	.29c	Geese	.19c

POTATOES.

White	$2.00@2.20	hampers	$2.25@2.50
Western	$2.20@2.40	Illinois	$1.25@1.50
Sweet, eastern	....	....	....

EGGS.

Extras	.42@43c	Checks	.35@36c
Fresh, firsts	.38c	Dirties	.27@28c
Miscellaneous	.35@36c	April del'y	.23@23½c

OUTSIDE PRODUCE MARKETS.

NEW YORK, Jan. 14.—EGGS—Steady; receipts, 13,008 cases. Live and dressed poultry: Steady; prices unchanged.

PHILADELPHIA, Pa.—Produce markets unchanged.

KANSAS CITY, Mo.—EGGS—1c higher, 30c; seconds, 21c. POULTRY—Hens, 1c lower, 18@21c; springs and turkeys, unchanged.

ST. LOUIS, Mo.—POULTRY AND EGGS—Unchanged.

RAILROAD EARNINGS

GREAT NORTHERN.

Reports for the ten months ended Oct. 31 last: Operating revenues, $82,967,604; net revenue, $15,189,125; operating income $7,921,298; gross income, $10,241,160; net income after deductions, $1,914 173; deficit after dividend appropriations, $15,567,160.

UNION PACIFIC.

Reports for the ten months ended Oct. 31 last: Railway operating revenues, $152,051,909; revenues over expenses, $42,319,097; operating income, $32,201,067; net railway operating income, $28,782,342; total income, $29,205,145; net income from railroad properties, $29,005,300; total income from investments and other corporate income, $38,198,870; net income from all sources, $24,878,519; surplus after dividends and sinking fund requirement, $4,215,983.

SUGAR MARKETS.

NEW YORK, Jan. 14.—SUGAR—Raw, unchanged. Cubas quoted at 3.61c for centrifugal. Raw futures closed unchanged to 1 point net higher. March, 2.23c; May 2.44c; July, 2.66c; September, 2.74c. Refined unchanged at 4.80@4.90c for fine granulated. Futures closed unchanged to 3 points net lower; March, 3.15c; May, 3.40c; July, 3.50c.

DRY GOODS MARKETS.

NEW YORK, Jan. 14.—Cotton goods firmer under moderate demand; yarns quiet and steady. Cable advices said shipments of Calcutta burlap to the United States in December were 55,300,000 bales. Silks and linens quiet.

BANKERS TO HOLD DINNER.

The annual midwinter dinner of the Illinois Bankers' association will be held next Friday evening at the Hotel La Salle. The special feature will be "Indiana night," with Gov. Warren T. McCray of Indiana, John H. Rhue, president of the Indiana Bankers' association, and Dick Miller, president of the City Trust company of Indianapolis, as guests of honor and speakers.

WORLD'S·GRAIN MARKET·NEWS

Sentiment of the grain trade was largely bearish at the close, despite the fact that there was a liberal absorption of the offerings for both May and July by eastern commission houses, who are said to be the largest holders. The strongest local interest is disposed to be bearish on wheat and friendly to the buying side of corn and oats. The general impression of the trade is that it would be difficult to hold the coarse grains should wheat prices break.

The trade is looking for a decrease in the visible supply of wheat and an increase in corn for the week. Chicago wheat stocks should show a good decrease. The primary movement of corn for the week increased heavily and exceeded last year's, and there was also an increase in oats for the week, due largely to the movement of interior elevators.

The late bulge in wheat was largely due to covering by Joseph Schreiner, who was shot May and July, particularly the latter.

Flour output of Chicago's mills in 1921 aggregated 820,000 brls, compared with 955,000 brls in 1920 and 1,272,000 brls in 1919.

Minneapolis has received 35,600,000 bu spring wheat, 5,900,000 bu durum, and 3,800,000 bu winter wheat so far this season, says Todd W. Lewis. "At Duluth receipts of spring wheat aggregate 8,770,000 bu, durum 26,800,000 bu, and winter 3,500,000 bu, a total for the two markets of 80,370,000 bu."

There is a feeling among wheat traders who are bearish that it would be the best thing for the benefit of the market in the long run to have prices decline to 80c, which would be a pre-war level. Deflation to that level, it is argued, would place the market in a better position and give operators more confidence in price stability and possibly increase consumption.

Joseph Schreiner, one of the most active traders, leaves today for a two months' trip to South America. Peru will be his first stop.

Unfavorable crop reports are coming from Europe. Drought prevails in parts of France, northern Italy, and Roumania, and winter wheat is said to have been damaged in France. In southern Italy excessive rains have fallen. The Roumanian wheat acreage has been heavily reduced.

It is understood that the American relief administration will buy No. 1 Manitoba and No. 1 northern spring wheat for seed for Russia on Monday. The Grain corporation will consider offers of corn for Russian relief on Wednesday.

A rather bearish view of the corn situation is taken by J. F. Jackson, with Pynchon & Co. With such a superabundance of grain he believes that the unusually wide difference between the price of hogs and corn will have little bearing on the latter.

"Very little corn has been moved from Illinois farms at present prices," says the Illinois semi-monthly crop report. "Apparently many would sell if 40c should be reached. No damage to the winter wheat crop has been done by ice, which has all gone. Condition is good to excellent. Rye condition excellent. Roads are generally in poor condition, muddy for a time and frozen and rough."

It is said that the resignation of J. M. Anderson as vice president of the Grain Growers, Inc., is due to his having worked to build up the Equity society, which has its headquarters at St. Paul, Minn., in preference to the Grain Growers, Inc.

GRAINS·IN·ALL MARKETS

May Wheat.

	Open.	High.	Low.	Close Jan14.	Close Jan13.	Close Jan15. 1922.	Close Jan15. 1921.
Chi.	1.11⅜	1.11⅞	1.10½	1.11½	1.11⅞	1.66¼	
St. L.	1.09⅜	1.09⅝	1.08⅜	1.09⅝	1.09⅜	1.68½	
K. C.	1.03⅜	1.03⅝	1.02⅝	1.03½	1.04⅛	1.62⅛	
Minn.	1.13½	1.13½	1.12¾	1.13	1.13½	1.66	
D'luth	....	....	....	1.23	1.22½	1.70	
Winn.	1.09½	1.09⅝	1.08½	1.09⅝	1.09½	1.91¾	
Toledo	....	....	....	1.22½	1.22½	....	
Dal.d.	93¾	93½	92⅝	93½	93¾	....	

July Wheat.

Chi.	1.00	1.00½	99¼	1.00¼	1.00	....
St. L.	97½	98¼	97½	98¼	98¼	....
K. C.	94⅝	94⅞	93⅝	94⅜	94⅝	....
Minn.	1.13	1.13	1.12⅛	1.12⅝	1.13¼	....
Winn.	1.07	1.07½	1.06⅛	1.07⅛	1.07¾	....
Toledo	....	....	....	1.06	1.06	....

May Corn.

Chi.	53⅛	53¼	52¾	52⅝	53⅛	70⅝
St. L.	51⅜	51¾	51½	51⅝	51¾	71⅛
K. C.	46½	46½	46	46¼	46½	64⅜

July Corn.

Chi.	54½	54½	54¼	54⅝	54¾	71⅞
St. L.	53⅜	53⅜	53⅛	53¼	53½	72⅛
K. C.	48¼	48½	48¼	48⅝	48⅝	66⅜

May Oats.

Chi.	38⅜	38⅝	38	38⅜	38⅝-½	45⅜
St. L.	....	....	....	39	39½	46⅞
K. C.	36⅝	36⅝	36⅜	36⅜	36⅝	45⅜
Minn.	33	33¼	32⅞	32⅞	33¼	41
Winn.	44¾	44¾	44¼	44¾	44⅝	56

July Oats.

Chi.	39⅛	39⅛	38⅝	39-9⅛	39½	45½
Winn.	44¼	44⅝	44	44¼	44⅛	55⅝

May Rye.

Chi.	83	83¼	82¼	83⅛	83⅝	1.50⅝
Minn.	74	74¼	73⅜	73⅝	74½	1.44½

May Barley.

Chi.	....	....	....	....	....	72⅜
Minn.	48½	48⅝	48½	48⅝	48⅝	68⅛
Winn.	58⅜	58⅜	58⅛	58⅝	58⅝	86½

May Flaxseed.

D'luth	2.08½	2.08½	2.06½	2.07½	2.08½	2.08
Winn.	1.84¼	1.84⅞	1.83¼	1.84½	1.84⅝	2.11½

COTTON MARKETS

NEW YORK, Jan. 14.—Cotton prices moved within a narrow range. There was little in the speculative situation. The dry goods situation was favorable. The census report gave consumption during December at 511,000 bales lint cotton, compared with 528,610 bales in November and 295,292 bales in December last year. Total since Aug. 1 aggregates 2,484,000 bales, against 1,970,856 bales last year. Closing prices 16 points higher on January and 5 points higher to 1 point lower on other months.

	Open.	High.	Low.	Close.	Prev. close.
January	17.97	18.04	17.95	18.01	17.95
March	18.01	18.04	17.89	17.91	17.88
May	17.60	17.66	17.52	17.53	17.54
July	17.15	17.19	17.00	17.11	17.09
October	16.50	16.52	16.40	16.45	16.45

Spot quiet; middling, 18.30c.

NEW ORLEANS, La.—COTTON—Futures moved irregularly within a narrow range and closed steady at net unchanged to 4 points up.

	Open.	High.	Low.	Close.	Prev. close.
January	16.81	16.86	16.80	16.86	16.80
March	16.90	16.99	16.87	16.92	16.90
May	16.85	16.92	16.81	16.83	16.83
July	16.54	16.60	16.50	16.53	16.48
October	15.90	15.94	15.80	15.85	15.83

Spot steady and unchanged; sales on spot, 424 bales; to arrive, 200; low middling, 15.00c; middling, 16.75c; good middling, 17.75c. Receipts, 2,270 bales; stock, 331,989 bales.

WASHINGTON, D. C.—Cotton consumed during December amounted to 511,800 bales of lint and 41,692 of linters, compared with 295,292 of lint and 27,207 of linters consumed in December a year ago, the census bureau announced today.

Cotton on hand Dec. 31 in establishments was 1,737,771 bales of lint and 187,802 of linters, compared with 1,231,122 of lint and 238,311 of linters, and in public storage and at compresses 5,177,266 bales of lint and 171,363 of linters, cotton, compared with 5,623,646 in lint and 337,198 of linters.

Imports for December, 60,996 bales, compared with 25,890 a year ago. Exports in December, 639,825 bales, including 4,364 of linters, compared with 788,578 bales, including 3,190 of linters in December a year ago. Spindles active during December numbered 34,468,640, compared with 29,914,154 in December a year ago.

"THE LUMBER YARD OF PERSONAL SERVICE"

BOSLEY BROTHERS

2500 Elston Ave. *Near Fullerton and Robey*

Build a BOSLEY Home NOW Move In This Spring!



All Materials for

The "Birchley"

(California Type)

4 ROOM Bungalow $975.00

A snug, cozy home of your very own. Living room, kitchen with breakfast alcove, 2 bedrooms, bathroom, closets and large pantry. Not a portable or knock-down type—but a permanent structure of standard construction. FREE plans for its erection. Many other types also. Larger.

Can Be Built Complete for $2,800.00

Including Carpentry and Masonry Work, Painting and Decorating, Plaster, Plumbing and Electric Wiring. Visit our yards and see this home complete. Open Sunday till noon. Out of town residents, write us for detailed specifications.

We guarantee the material will build the home according to our plans and specifications.

Materials Included
All Framing Lumber, Sheathing, Bevel Siding, Lath, Trim, Hardwood Flooring, Finishing Lumber, Exterior Moulding, Frames, Doors, Windows and Cellar Sash, Building Paper, Asphalt Shingles

LARGER HOMES
5-ROOM HOMES (All materials)..... $1150 up
6-ROOM HOMES (All materials)..... $1625 up

See The "Birchley" Complete at Our Yards!

Sale of Garage and Building Materials!

Look at these wonderful garage values. Permanent, not portable. Set of Stanley Garage Hardware FREE with either of these garages. See model at our yards!

Tee-Lok Shingles

Patented Tee-Lok asphalt shingles. Make your roof doubly secure. In red or green. A bargain at, per square, **$7.25**

2-Car Garage $185

A big roomy 18x18 garage. All new materials and FREE plans for only.....

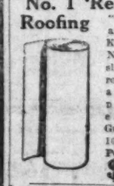
1-Car Garage.....$122.50

All new materials and FREE plans for a neat 12x16 garage. During this sale only..... **$122.50**

Eddiboard

A better fibre wall board for partitions, enclosures, attics, walls and ceilings, 32 and 48 in. widths. In 6, 7, 8, 9, 10, 11 and 12 foot lengths. Per sq. ft. **4c**

No. 1 'Red Kote' Roofing



"Red Kote" and "Green Kote". A No. 1 3-ply slate-coated roofing. Nails and cement packed in each roll. Guaranteed 10 to 15 yrs. Per roll, **$2.65**

SPECIAL
Monday Till Noon Only
Laundry Tub

2 compartment granitine laundry tub; 50 inches long. Complete with faucets and stand. **$12.95**

U. S. Gypsum Sheetrock

A genuine, guaranteed Sheetrock Wallboard. Seen as used in our model home. Fireproof. Will not warp. Takes any decorative treatment. Tremendous bargain at, per sq. ft. **4½c**

We have approximately 3,000,000 feet of used lumber from the dismantling of buildings. All free from nails, and good for any construction work. You'll find timbers, boards, planks in all lengths and dimensions. Ideal material for repair work, crating, scaffolding, platforms, bins, sheds, walks. Per 1,000 square feet..... **$25.00**

Call "The Lumber Number"—Armitage 7520

$1,500,000 CLAMAN HOTEL GUARANTEED First Mortgage Real Estate Serial Gold Bonds

7½ PER CENT 7½ PER CENT

Normal Federal Income Tax up to 4% on annual interest paid by the borrowing corporation when claimed.



Claman Hotel as it will appear when completed

View from 43rd St. and 8th Ave.—less than one block from Times Square, the center of New York's activity and a renowned hotel rendezvous.

This Strong Security so Substantially Located Will Command Large Earnings

To be secured by a first mortgage on land and building to be located in one of the busiest sections of New York City.

Owners of these bonds have the added satisfaction of an excellent interest yield. Similar properties in this district for years have produced large earnings, with facilities entirely inadequate to care for needs of permanent guests as well and the demands of transients from the world over. Annual net earnings as estimated by the borrowing corporation amounting to over three times the greatest possible yearly interest charge on this entire issue of bonds.

The Claman Hotel is assured of practical and efficient management by a company which owns and operates other buildings of this type

Large serial payments of principal before the final maturity, and monthly payments of principal and interest in advance to meet semi-annual payments to investors are some of the added features of protection provided by the "American Bond Formula of Safety."

Fill out the coupon below for full details about this sound 7½ per cent investment

The above information, although not guaranteed, has been obtained from sources which we believe insures its accuracy. The bonds are offered subject to prior sale, and when, as and if issued and received by us.

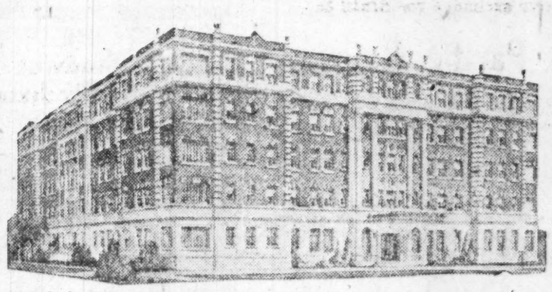
AMERICAN BOND & MORTGAGE COMPANY
INCORPORATED

American Bond & Mortgage Bldg. 127 N. Dearborn St., Chicago
Telephone STATE 5000
New York City Columbus, Ohio Davenport, Iowa Grand Rapids, Mich Rockford, Illinois

Fill out and mail coupon for booklet T-115 describing this attractive investment

Name _____

Address _____



Oak Park Arms Apartment Hotel

Successful Investors Buying Ritchie Bonds

You can purchase them in convenient amounts and on easy terms.

Ritchie Bonds are secured by absolute first mortgages on high grade, income producing apartment property, including land and buildings, in Chicago and suburbs. Interest and principal paid from rentals amounting to many times interest charges. Value of property always largely in excess of the amount of the mortgage.

The following First Mortgage Real Estate Bonds are excellent examples of the high quality of Ritchie Bonds:

7% Oak Park Arms Apartment Hotel 7%
$100, $500, $1000

Washington Boulevard and Oak Park Ave., Oak Park, Ill. Valuation $760,000—Bond issue $420,000. Maturities 1½ to 5 years.

7% Remonville Apartments 7%
$100, $500, $1000

1358-60 Greenleaf Ave. (Rogers Park) just west of Sheridan Road. Valuation $250,000—Bond issue $145,000. Maturities 1½ to 5 years.

7% Multnomah Apartments 7%
$100, $500, $1000

Washington Boul. and Clinton Ave., Oak Park. Valuation $214,000—Bond issue $130,000. Maturities 1½ to 5 years.

Ask us about our Partial Payment Plan

Phone, Call or Use Coupon

RITCHIE BOND & MORTGAGE COMPANY

5 N. LaSalle St. Telephone: State 4670

"Bonds as Safe as Chicago"



Ritchie Bond & Mortgage Co.
5 N. LaSalle St., Chicago

Please send complete information regarding these issues:

Oak Park Arms ☐
Remonville ☐
Multnomah ☐

Name .....

Address .....

Conservative Valuations

7% *Ask About Our Partial Payment Plan*

SHERIDAN BONDS are based upon Conservative Valuations. We do not merely keep in mind the current market value, but the probable minimum value at any time during the life of the bond issue.

That's Reason No. 2 why Sheridan Bonds are so highly regarded by conservative investors.

Sheridan Bonds Yield 7 Per Cent

Our new book, "CONSERVATIVE INVESTMENTS," gives several other good reasons. Send for it.

SHERIDAN TRUST AND SAVINGS BANK

A Clearing House Bank

"Oldest and Largest in Uptown Chicago"

Broadway and Lawrence Phone Edgewater 140

TO RENT

Very exceptional office space, 3,000 ft., from May 1st, Chicago Trust Company Building *(5th Floor).*

Southwest Corner State and Madison Streets

("The World's Busiest Corner")

Four to six private offices, large vault and counting room. Has been occupied for 15 years by a leading real estate firm. Unequaled light, convenient arrangement, high grade tenants, excellent service. (Will divide). This is an opportunity seldom offered.

Buck and Rayner

Room 1510

7 West Madison Street
Central 6138

Or your own broker.

8% FI

BOARD OF TRADE HAS A GOOD YEAR, GRIFFIN REPORTS

BY CHARLES MICHAELS.

In the face of heavy expenses last year the Chicago Board of Trade has the largest surplus it has ever had, according to President Joseph P. Griffin in his annual report which will be presented to the members at the annual meeting tomorrow. He recommends the erection of a new building for which he has worked for years and suggests that a new clearing house system be adopted, calling attention to the fact that Chicago is the only market not having an up to date method.

A new clearing house system, he says, would relieve members of making detailed statements to the government in the collection of taxes on trades on the exchange. Should the United States Supreme court sustain the constitutionality of the Capper-Tincher act, the exchange will be burdened with keeping records and filing reports, which might be avoided by a new clearing house system.

As the result of investigations by opponents of grain exchanges, the only laws that have been enacted have been regulatory, and by affirmative action not only recognize but perpetuate practically every method of doing business on grain exchanges.

Farmer's Plight Deplorable.

"That the American agriculturist is in a deplorable plight cannot be denied," says Mr. Griffin. "His present situation is a reflection of world-wide economic conditions and in no sense chargeable to the machinery employed to market his products. The economic ills of this group cannot be cured by executive or legislative dictum. Statutory enactments will never prove an adequate substitute for demand.

"Heroic financial assistance, such as rendered by the War Finance corporation, may result in a more orderly marketing, but furnishes no outlet for excess supplies on the American farm. I respectfully suggest to our lawmakers that there is a potential demand for all the farm products produced in the United States. Any measure designed to help the farmer which does not directly stimulate the demand for his products is futile and reactionary. This exchange now, as ever, is willing to employ all its machinery and resources to help improve the condition of our most numerous and important class—the farmer."

Net Profit of Year $72,314.

The financial statement for the year ended on Jan. 9 shows a net profit of $72,214, compared with $45,522 for the year ended on Jan. 3, 1921. Purchases of $150,000 of government 4½ per cent treasury certificates and $20,000 third 4¼ per cent Liberty bonds were made during the year. The total outstanding bonded indebtedness of the board was reduced $13,300 during the year, the reluctance of sellers of the bonds preventing a larger amount being purchased. The comparative financial statement follows:

	1921.	1920.
Assets—		
Real estate, etc.	$2,567,045	$2,566,687
Investments	226,279	49,287
Unexp. insurance	8,217	12,541
Accts. receivable	29,650	38,666
Other credits	2,106	650
Cash	46,496	127,826
Liabilities—		
Totals	$2,870,793	$2,795,666
Bonded indebtedness	501,000	514,300
Special funds	173,885	122,111
Taxes and interest	130,953	102,714
Res. for depreciation	145,034	119,283
Surplus	1,919,901	1,937,259
Totals	$2,870,793	$2,795,666

Some Other Interesting Data.

The total membership is 1,611. Clearings for the year were $215,096,131, compared with $248,217,259 the previous year. There were twenty-seven members who died during the year, against nineteen the previous year.

The weighmaster's report shows 262,333 cars received, against 168,869 cars the previous year. There were 144,340,533 bu of grain weighed in and out of store and transferred from elevator to elevator during the year, against 310,170,879 bu in 1921.

Receipts of leaking cars were 18,729, or 10.7 per cent, compared with 18,478 cars, or 12.5 per cent, the previous year. Sixty-five people were fined, eighteen were paroled, and eleven were discharged with warning from the court for stealing grain from cars on railroad tracks, a small increase over the previous year.

ROSIN AND TURPENTINE.

SAVANNAH, Ga., Jan. 14.—TURPENTINE—Firm, 83¾c; sales, 100 casks; receipts, 32; shipments, 6; stock, 12,732 casks. ROSIN—Firm; sales, 728 brls; receipts, 1,020; shipments, 1,687; stock, 85,191 brls. Quote: B, D, H, F, G, H, I, K, $4.00; M, $4.75; N, $5.25; WG, $5.75; WW, $6.00.

BOARD OF TRADE MEMBERSHIPS.

Two Board of Trade memberships sold Saturday at $5,650 each net to the buyer, including dues for this year paid. A large number of transfers have been made recently by young members who are dropping out.

CHICAGO BANK STOCKS

The following quotations were prepared by John Burnham & Co.:

NATIONAL BANKS.

	Bid.	Asked.	Rate, % per shr.
Albany Park National	136	142	....
Austin National	140	150	6
Bowmanville National	185	....	6-4
Calumet National	190	....	8-2
City Natl. of Evanston	275	....	12
Contl. & Comi. National	273	278	14
Corn Exchange National	350	360	16-4
First National	395	400	16-4
Irving Park National	205	....	6-8
Jefferson Park National	145	150	6-2
Kenwood National	275	300	16-8
Live Stock Exch. Natl.	....	200	12
Mutual National	170	....	6
National of the Republic	158	162	8
National City	150	155	8-2
National Produce	150	156	8
Ravenswood National	135	145	6
Washington Park Natl.	250	....	16
West Side National	110	115	6
STATE BANKS.			
Adams State	....	140	6-2
Aetna State	134	....	6-1
American State	192	200	6-3
Austin State	225	250	10
Boulevard State Savings	124	126	....
Calumet Trust & Savings	160	170	8
Capital State Savings	210	....	6-6
Central Mfg. District	250	255	8
Central Trust Co. of Ill.	180	189	10
Century Trust & Savings	120	125	8
Chicago City	310	....	12-6
Chicago Trust Co.	142	....	8
Citizens State of Chicago	185	....	6
City State	175	190	10
Cosmopolitan State	145	....	6-2
Depositors State	185	195	10
Devon Trust & Savings	125	132	....
Drexel State	195	205	7-8
First Englewood State	150	160	....
Fidelity Trust & Savings	170	180	....
Franklin Trust & Savings	195	....	10
Fullerton State	140	150	6
Garfield Park State Svgs.	198	....	8-2
Great Lakes Trust Co.	35	....	....
Greenebaum Sons B. & T.	400	410	16-5
Guaranty Trust & Svgs.	180	185	8-4
Halsted Street State	165	170	6-6
Hamilton State	100	110	....
Harris Trust & Savings	340	350	12-11
Hegewisch State	150	175	11
Home Bank & Trust Co.	270	....	12
Humboldt State	150	200	8-6
Hyde Park State	155	165	12
Illinois Trust & Savings	350	355	16-4
Imel State	130	....	6-1
Independence State	200	....	6
Keystone Trust & Svgs.	....	120	....
Kimbell Trust & Savings	150	160	6
Lake Sh. Trust & Svgs.	155	....	....
Lake State	120	125	4
Lake View State	135	....	6
Lake View Trust & Svgs.	250	....	6-4
Lawndale State	400	406	20-4
Liberty Trust & Savings	250	260	8
Lincoln State	108	112	6-2
Lincoln Trust & Savings	160	....	8-5
L. Square Trust & Svgs.	155	....	8-2
Madison & Kedzie State	....	200	8
Market Trust & Savings	125	130	6-2
Marquette Park State	150	160	8
Mechanics & Traders St.	130	140	10
Mercantile Trust & Svgs.	195	....	8-2
Merchants Loan & Trust	355	....	16-4
Metropolitan State	130	135	6
Mid-City Trust & Svgs.	320	....	12
Milwaukee Irving State	....	130	....
Noel State	160	175	8-3
North Avenue State	165	175	7
Northern Trust Co.	350	325	10
Northwestern T. & Svgs.	247	255	12-3
Oak Park Trust & Svgs.	190	195	10
Ogden Avenue State	110	120	6
Peoples Stockyards State	300	315	12
Peoples Trust & Savings	200	210	12-2
Phillip State	140	....	6
Pinkert State	160	....	8
Pioneer State Savings	200	....	6
Prudential State	175	200	8
Pullman Trust & Savings	187	200	12
Reliance State	350	....	8
Roosevelt State	....	130	....
Roseland State	150	....	6
Schiff & Co. State	272	292	12-8
Second Citizens State	130	140	....
Security of Chicago	300	320	14
Sheridan Trust & Savings	200	....	8-6
Sheubert & Ambery State	137	....	....
Sixty-third and Hal. State	140	....	6-2
South Chicago Savings	135	....	8-2
South Side Trust & Svgs.	195	....	10
Southwest State	145½	....	4-2
Southwest Trust & Svgs.	150	....	6-5
Standard Trust & Svgs.	155	....	8
State Bank of Chicago	272	....	16-4
State B & T of Evanston	260	270	10-2
State Bank W. Pullman	....	130	6-4
Stockmen's Trust & Svgs.	165	....	8
Stockyards Savings	450	500	18-6
Stony Is. Trust & Savings	138	....	8
Transportation bank	90	100	....
Union Bank of Chicago	132	137	8
Union Trust Co.	304	310	12-2
United State	144	148	6-2
University State	130	....	8
W. Englewood T. & Svgs.	300	325	8-6
West Side Trust & Svgs.	275	....	12
West Third-first State	120	....	....
West Town State	200	....	6-2
Wiersema State	144	150	7
Woodlawn Trust & Svgs.	275	290	10

Buy Sterling Bonds Now

Our Customers have $70.00 profit on an investment of every $460 invested in Sterling Bonds during last 60 days

We Specialize in

Norway GOVERNMENT BONDS

ISSUE OF 1904-1905

Each $100 invested should return $200

Income 6% to 7%

A very high grade Bond, rated AA (Moody), admitting of exceptional **opportunities for profit.**

An unusually attractive exchange for Norway 8s

U. S. Brazil GOVERNMENT BONDS

Rated BAA (Moody)

Every $100 invested should return $180, and meanwhile earn

7½% to 9% Income

An unusually attractive exchange for Brazil 8s

Grand Trunk Pacific Railway of Canada

1st Mortgage 4% Sterling Bonds, Due April 1, 1955

Rated AA (Moody)

Yield 6.75%

Guaranteed principal and interest by GRAND TRUNK RAILWAY OF CANADA (Canadian National Railway System), now owned by the GOVERNMENT OF THE DOMINION OF CANADA. These bonds are a direct first mortgage. Listed on the London Stock Exchange.

Principal and interest payable in United States Gold Coin in New York City at the **fixed rate of $4.86 per pound sterling.**

Price and complete description will be sent on application

American Bosch Magneto Corporation

8% Sinking Fund Gold Notes, Due June 1, 1936

Rated A (Moody)

The Net Quick Assets alone as of December 31, 1920, were $6,035,305.23, or over two and one-quarter times the principal of the notes, and the total net tangible assets were $10,007,543.33, or the equivalent of four times the principal of the notes.

Average annual net earnings for the five years ended December 31, 1920, were $802,792, or at the rate of more than **four times annual interest requirements** on these notes.

Price 100¼ and accrued interest, to yield about 8%

Price and complete description will be sent on application

Place your order now for January delivery

George H. Taylor, Jr. & Co.
High Grade Investments
111 W. MONROE STREET
Phone Randolph 2040 CHICAGO 401-3 Harris Trust Bldg



Have you received your copy?

Every investor should have before him a copy of "Ten Tests of a Real Estate Bond" —sent free upon request.

Any First Mortgage Real Estate Bond that will stand these "Ten Tests" is the safest investment in the world.

"BETTER GRADE BONDS"

Leight, Holzer & Company

217 Conway Building - Phone, Franklin 1170
111 West Washington St. — Chicago, Illinois

Conservative Washington Boulevard

7% First Mortgage Real Estate Gold Bonds

On Land in Fee and Building

Washington Manor Apartments

5113-5117 West Washington Boulevard

$100, $500 and $1000 Bonds

Interest Payable on the 16th of May and November



Located as it is on Washington Boulevard, the main boulevard artery leading west, in a high grade section, with Lake St. "L" and surface line transportation, we recommend this issue as an ideal First Mortgage 7% investment.

The building is to contain 40 apartments of 3 and 4 rooms splendidly finished. Land has a boulevard frontage of 100 feet and is 180 feet deep. The property when completed is valued conservatively at $225,000.00 and total bond issue is $140,000.00.

All our usual safeguards are placed around these bonds, including Chicago Title & Trust Co. guarantee policy.

For additional information mail the coupon below.

THE BOND & MORTGAGE COMPANY

BANKERS

11 So. La Salle St., Chicago Telephone Randolph 4500

COUPON

The Bond & Mortgage Co., 11 So. La Salle St., Chicago.
Without any obligation on my part, kindly send me further information regarding your Washington Manor 7% Bonds.

Name..... Address.....

The above information while not guaranteed, has been secured from spurces which we believe to be reliable. These bonds are offered subject to prior sale, and when, as and if issued and received by us.

A Safe Loan on a Basic Industry

Forman Farm Mortgage Gold Bonds provide the investor a 7% yield with an abundance of safety. They are an ultra-conservative investment, as loans are limited to 50% of the value of improved farms.

You will find Forman Bonds a satisfactory investment in every way. For thirty-six years they have been proof against loss or bother. They are recommended for the individual investor, and for the funds of banks, trust companies, insurance companies, estates, lodges, etc.

They are known among experts as a front rank investment. Ask us for further information about some choice loans just closed.

George M. Forman & Company

Farm Mortgage Investments Since 1885

Dept. 2117, 105 West Monroe Street, Chicago

Thirty-Six Years Without Loss to a Customer

Young Men and Bonds

Young men should be forming future business connections now. Making the business friends that will be valuable to them later on. Choose an investment house early in your business career. A banking house where you will get the best pointers and suggestions. It will prevent many unwise moves on your part.

Where Do You Buy Your Bonds?

Ask for a Bond Record Book

From a house that has helped you invest your money ever since your first $100? If so, you are buying from an *established business connection* and you will profit by it.

Try to come in today

King, Hoagland & Company

14 So. La Salle Street, Chicago
(Ground Floor) Tel. Franklin 0220

CLIP HERE

KING, HOAGLAND & CO.,
14 So. La Salle Street, Chicago
Send me *"January Investment Suggestions."*
Name _____
Address _____
(Your card is enough)

6% Money

FIVE and ten year loans at a 6% rate on Central Business Properties.

We loan for several Insurance Companies.

It will pay you to consult us before renewing a maturing loan, or making a new one. Telephone and our Representative will call.

CHICAGO TRUST COMPANY

REAL ESTATE LOAN DEPARTMENT
Arthur B. Cody-Hiram S. Cody, Managers
State and Madison—Central 7040

Get Located Quickly

In the rapidly developing near-in North Side new business district between the river and Division St., east of Clark St. Many millions of dollars of new business buildings now under construction. Many far sighted firms have already located here. Build your individual office building or invest your surplus funds in this wonderful district. We are specializing here. Phone or call on

HEDBERG & BISTOR
231 Conway Bldg. Main 2525

VIRTUS C. ROHM & CO
PHONES WABASH 2323



INSURANCE EXCHANGE BUILDING, CHICAGO
EDWIN C. JOHNSON, MANAGER

A Study of Foreign Exchange Values

A knowledge of the factors governing foreign exchange fluctuations is an asset of considerable value to those interested in the investment possibilities offered by the securities of Foreign Governments, Municipalities and Industrial organizations.

"Foreign Exchange Explained"

is an attractive booklet designed to familiarize the investing public with the many controlling agencies which exert an influence on foreign exchange rates. It covers the subject thoroughly in a language that all will understand.

Call, telephone or write for a free copy of booklet K-118.

WM. H. McKENNA & Co.
178 W. Jackson Blvd.
CHICAGO, ILL.
New York Paterson
Philadelphia Pittsburgh

We Own and Offer

Invincible Oil Corp.

Conv. 8% Sinking Fund Gold Bonds

Due March 1, 1931

Listed on the New York Stock Exchange

Price, at the market, to net about 10%

Description on request

The Invincible Oil Corp. is one of the largest of the independent companies, having a daily production of approximately 15,000 barrels.

Bond Dept.

J. S. Bache & Co.
108 S. La Salle St.
Tel. Main 3020

H. O. STONE FOUNDATION LAID IN 1835

Money to Loan

FUNDS ARE AVAILABLE for financing high grade business properties and apartment buildings.

Loans made on the security of First Mortgages and at current rates.

H. O. STONE & CO.
ORIGINATED 1835 CHICAGO INCORPORATED
·REAL·ESTATE·BONDS·
CONWAY BLDG. 111 W. WASHINGTON ST. S.W. COR. CLARK

WANTED Loan of $150,000

—five to ten years. Will give first mortgage on 17,400 acres of virgin timberlands conservatively valued at $490,000; also personal endorsement of $310,000; security over five to one. Liberal rate of interest.

Address N C 536, Tribune

MARKET YOUR PRODUCTS OR SERVICES IN MILWAUKEE

Secure high caliber representation by Yale graduate of wide business and technical experience. Pay only for results.

ALFRED M. JONES
325 Cambridge Ave., Milwaukee, Wisconsin

Big Opportunity for able Manager

Old Established Electrical Manufacturing Company needs services of able executive to take complete charge of business. Man of sales ability as well as manufacturing experience. An investment of $25,000 needed for expansion. Control of company can be arranged. Will bear closest investigation. Address owners,

T P 457, TRIBUNE

T&K

TOBEY & KIRK
ESTABLISHED 1873
Members { New York Stock Exchange, Chicago Stock Exchange, Chicago Board of Trade }

BONDS - STOCKS - GRAIN

208 S. LaSalle St., Chicago
Phone Wabash 7881
25 Broad Street, New York

Direct Private Wires to
NEW YORK
PITTSBURGH CLEVELAND
CHICAGO DETROIT
GRAND RAPIDS

8% After January 16th, 1922, reservations for BEAK BONDS to yield 8% will not be honored, and the reduced rate of 7½% will be effective. 8% may be obtained, however, if reservations are made prior to the above date for bond transactions to be completed before February 1st, 1922.

7½% YIELD **7½% YIELD**



Denominations $50, $100, $500 & $1,000

Cash or Easy Payment Plan

Corner 47th Street and Kenwood Avenue

KENWOOD HOTEL

First Mortgage Gold Bonds

KENWOOD Hotel and Land—the direct security for this $300,00 bond issue.

Reproductive valuation of building and land, $866,000. (Appraisal made by Coats & Burchard Company, engineers and appraisers of national reputation.)

Sustained gross annual income from building, $102,000—five times maximum interest charges.

Trust Deed provides for monthly deposits with Chicago Title & Trust Company as guaranty of prompt payment of interest and principal.

Hotel Company owned by Montgomery Bros., wealthy elevator manufacturers of Moline, Illinois. Since acquiring this property—they have anticipated and paid in full a part purchase money mortgage in this connection of $115,000, six months prior to maturity.

Without obligation to you, we will mail DESCRIPTIVE CIRCULAR 23 upon request, giving detailed information concerning these 7½% Gold Bonds.

K. R. Beak & Co.

First Mortgage Investments

Bank Floor, S. W. Cor. Clark and Lake Sts.
196 North Clark Street, CHICAGO
TELEPHONE FRANKLIN 3210

The above information, while not guaranteed, has been obtained from sources believed to be accurate and upon which we have relied in purchasing this issue.

Can You Use This Man?

Know Philadelphia and vicinity like a book; high grade representative or sales manager; bank and business reference. What do you offer?

ADDRESS J K 528, TRIBUNE

I am now successfully operating a wholesale Mail Order business.

Owing to lack of sufficient capital, cannot expand same as rapidly as I would like. I want a silent or active partner to invest $2,000 for one-half interest, but who would be in position to invest from $25,000 to $50,000 later when convinced of the possibilities of the business. ADDRESS J K 529, TRIBUNE.

WANTED

Stock issue, qualified in Illinois, in Class C, by Chicago Stock Exchange House.

ADDRESS T P 458, TRIBUNE

BIG SATURDAY RECEIPTS FORCE HOG PRICES DOWN

CHICAGO LIVE STOCK

Prices for live stock in Chicago yesterday were:

HOGS.	
Bulk of sales	$ 7.40@ 7.90
Heavy butchers	7.40@ 7.70
Butchers, 190@250 lbs	7.60@ 8.00
Heavy and mixed packing	6.25@ 7.15
Rough and heavy packing	5.85@ 6.20
Medium weights	7.40@ 7.70
Light bacon, 160@190 lbs	7.60@ 8.10
Selected, 140@155 lbs	7.80@ 8.00
Light mixed, 145@165 lbs	7.70@ 7.90
Pigs, 80@135 lbs	6.00@ 8.10
Stags, subject to dockage	3.75@ 4.50
CATTLE.	
Prime steers, 1,200@1,500 lbs	8.50@ 9.25
Good to choice, 1,110@1,500 lbs	6.75@ 8.75
Poor to good, 900@1,400 lbs	5.50@ 7.50
Low grade killing steers	3.00@ 5.25
Bulk of fat steers	6.25@ 8.25
Yearlings, 700@1,150 lbs	7.75@10.25
Fat cows and heifers	3.25@ 7.75
Canning cows and heifers	1.65@ 3.00
Poor to choice bulls	2.75@ 7.00
Stockers and feeders	4.00@ 7.00
Poor to fancy calves	4.50@10.00
SHEEP AND LAMBS.	
Western lambs	10.00@12.85
Native lambs	10.00@12.60
Lambs, poor to best culls	8.00@10.00
Yearlings, all grades	9.75@11.25
Feeding lambs	10.25@11.50
Wethers, poor to best	5.50@ 7.00
Ewes, poor to best	3.25@ 6.75
Bucks	1.50@ 2.50

Largest Saturday receipts of hogs in more than a year forced a break of 15@40c in prices, with lightweights off most, the practical top soon after the opening being $8.00. Some reached $8.10 early, with day's average at $7.70, being 30c below previous Saturday, while the late top stood 75c below a week ago.

There was a decided letup in the shipping demand at the close of the week, which afforded packers a good opportunity to lower the market. Expectancy of a very large run Monday had a decidedly weakening effect.

Hog Receipts Are Large.

Receipts of hogs at Chicago last week at approximately 256,200 were largest since the third week of January last year, when supply for the week totaled 256,866, and 103,900 larger than the previous week and 51,100 larger than the eleven year average. Estimated average weight of hogs last week at 223 lbs stands 3 lbs lighter than the previous week and 5 lbs heavier than the eleven year average.

Eleven principal markets received a combined total of about 764,000 hogs last week, which was 254,000 more than the previous week and 24,000 less than the five year average.

Closing cattle trade was topheavy at lowest prices of the week, comparatively few selling after Thursday above $8.75, the general price range being narrowest in many months. Bulk of cattle finished the week 25@50c lower than a week ago.

Lamb Average Is High.

The general average price of fat lambs for the week at $12.30 stands highest in over a year, yet the market closed 25c below high point of the week, with choicest fat lambs quotable at $12.65.

Receipts at Chicago for Monday are estimated at 27,000 cattle, 77,000 hogs, and 26,000 sheep, against 28,240 cattle, 56,057 hogs, and 28,879 sheep the corresponding Monday a year ago. Next week's receipts are estimated at 63,000 cattle, 255,000 hogs, and 85,000 sheep.

Monday's probable receipts of hogs are generally estimated at over 60,000. H. Pattison marked 70,000; B. E. Collins, 68,000; W. H. Overman and G. Chandler, 65,000; Lester Armour, 63,000; E. R. Gentry, 62,000; Edward Morris, 60,000; F. W. Waddell, 60,000; and J. M. Waters, 57,000.

WEEKLY AVERAGE PRICES

LIVE STOCK.

Average prices for native beef cattle, hogs, sheep and lambs at Chicago for week:

	Cattle.	Hogs.	Sheep.	Lambs.
Last week	$ 7.15	$ 7.80	$ 6.00	$12.50
Prev. week	7.00	7.30	5.10	11.50
Cor. wk. 1921	8.90	9.25	5.25	11.35
Cor. wk. 1920	14.00	14.85	11.25	19.20
Cor. wk. 1919	15.75	17.53	10.40	16.25
Cor. wk. 1918	12.10	16.50	12.00	17.40
Cor. wk. 1917	10.20	10.95	10.25	14.00
Cor. wk. 1916	6.50	7.30	7.60	10.50
Av. 1911-'20	$ 9.70	$10.30	$ 7.45	$11.45

LIVE STOCK MOVEMENTS AT CHICAGO.

Receipts—	Cattle.	Calves.	Hogs.	Sheep.
Est. Jan. 14	1,000	300	15,000	3,500
Last week	67,057	15,729	256,207	88,465
Prev. week	43,099	13,722	152,330	68,431
Year ago	60,089	16,477	250,035	109,657
Shipments—				
Est. Jan. 14	600	.....	5,000	1,000
Last week	27,055	840	98,208	33,047
Prev. week	17,202	1,969	89,901	26,497
Year ago	27,048	2,014	58,339	30,598

CHICAGO HOG PACKING.

Hog purchases by Chicago packers Saturday, the last week, and corresponding week a year ago follow:

	Saturday.	Week.	1921.
Armour & Co.	1,400	16,800	27,200
Anglo-American	2,100	11,200	10,700
Swift & Co.	2,300	21,300	22,000
Hammond & Co.	1,600	9,300	15,000
Morris & Co.	3,500	16,500	17,700
Wilson & Co.	2,800	14,600	19,600
Boyd-Lunham	700	6,800	11,800
Western Pack. Co.	500	13,300	20,300
Roberts & Oake	400	6,500	8,900
Miller & Hart	300	5,300	5,500
Independent P. Co.	800	10,300	9,500
Brennan Pack Co.	600	5,200	5,800
Wm. Davies Co.	500	5,900	8,600
Others	500	17,400	22,100
Totals	18,000	160,400	202,000

RECEIPTS AT SEVEN MARKETS.

Last week's receipts at seven western markets, with comparative totals:

	Cattle.	Hogs.	Sheep.
Chicago	67,100	256,200	88,500
Kansas City	37,000	46,700	31,500
Omaha	24,500	72,400	54,000
St. Louis	18,400	104,100	10,400
St Joseph	11,400	49,000	12,200
Sioux City	12,600	50,000	6,000
St. Paul	12,000	74,000	15,400
Totals	183,000	653,000	218,000
Prev. week	130,000	412,000	165,000
Cor. wk. 1921	198,000	665,000	271,000
Cor. wk. 1920	254,000	749,000	218,000
Cor. wk. 1919	305,000	752,000	225,000

Combined receipts at seven western markets for 1922 to date and corresponding period three previous years:

	Cattle.	Hogs.	Sheep.
Total, 1922	313,000	1,065,000	383,000
Total, 1921	370,000	1,184,000	459,000
Total, 1920	518,000	1,721,000	484,000
Total, 1919	722,000	1,973,000	618,000

TOP HOG PRICES.

Most outside points declined 15@25c Saturday, with comparative top quotations below:

	Sat., Jan 14.	Fri., Jan.13.	Week ago.	Year ago.
Kansas City	$7.75	$8.00	$7.60	$ 9.50
Omaha	7.50	7.60	7.50	9.35
St. Louis	8.25	8.50	8.00	9.90
St. Joseph	7.60	7.75	7.60	9.40
Sioux City	7.40	7.50	7.50	9.15
Indianapolis	8.50	8.65	9.00	10.00
East Buffalo	9.00	9.00	9.75	10.75
Pittsburgh	9.00	9.25	9.40	10.75
Cleveland	8.75	9.00	9.00	10.50
Cincinnati	8.50	8.75	8.50	9.75
St. Paul	7.85	8.00	8.25	9.20
Louisville	8.50	8.50	8.50	10.00
Average	$8.20	$8.35	$8.45	$ 9.85

FIRM TO OPEN NEW OFFICE.

Jackson Bros. & Co. will open their branch office at 192 North Clark street on Monday with Charles E. Kinsman in charge. Harry L. Renn and C. V. Swensen, active in the grain and stock trade for years, have become associated with Jackson Bros. & Co.

RAILROAD NOTES

In line with Erie's railroad policy of scaling down expenses for their 1922 operation the management is arranging to handle its less-than-carload freight with outside concerns. The effect will be to release the Erie from the employment of freighthouse labor, where such contracts are operative, as the road would hire its own labor at rates which are effective at the points employed. The road is reported to have saved more than $2,000,000 in 1921 by leasing four of its ten repair shops to individual companies.

Officials of railroads operating east from Chicago and St. Louis reported an increasing movement of corn to the seaboard for export and also a heavier run of packing house products. Packing house products are running much heavier than during the same time last year. Generally total traffic is falling below the corresponding time last year.

Officials of southern roads apparently find little reason for any particular optimism in regard to traffic conditions, which are not materially changed from a week ago. Generally the movement is smaller than a year ago.

An application for permission to build a new line of railroad, to be known as the Wenatchee Southern, was made to the interstate commerce commission. The proposed line would be eighty-two miles in length and would run south from Wenatchee, Wash., to connections with the Oregon-Washington Railroad company and the Chicago, Milwaukee and St. Paul.

Sale of railroad equipment trust certificates to the amount of $12,626,300 was announced by Director General of Railroads Davis, making a total of $160,017,700 in these securities disposed of by the government to date.

Furniture manufacturers of Grand Rapids, Mich., are reported routing California shipments by rail to Philadelphia and then by water through the Panama canal, because the rate is 40c a hundredweight cheaper than the direct all rail rate. The rate via Philadelphia is $3.76, compared with $4.20 via all rail.

The Chicago and Western Indiana railroad has asked the interstate commerce commission for authority to issue $233,000 of its first consolidated 4 per cent mortgage bonds.

The wage problem of the Canadian systems will be formally reopened this week and railway union officials are now in conference here. The union leaders are seeking to have $10,000,000 restored of the $30,000,000 reduction that became effective for all classes of labor on July 16 last year.

About 1,000 employés of Pennsylvania railroad car repair shops at Wilmington, Del., have been put on short time.

METAL MARKETS.

NEW YORK, Jan. 14.—COPPER—Market quiet during last week. Electrolytic today ranged from $13.75@14.00. IRON—Unchanged. TIN—Firmer, due to delay of supplies in transit. LEAD—Firm. ZINC—Steadier, with a little more demand from consumer. ANTIMONY—Continues easy, little export demand.

ST. LOUIS, Mo.—LEAD—Dull, at 4.40c. ZINC—Quiet at 4.80c.

LONDON, Jan. 14.—Bar silver, 35⅝d per ounce; money, 2¾ per cent. Discount rates, short bills, 3⅝ per cent; 3 months bills, 3⅝ per cent.

PARIS.—Prices were steadier on the bourse today. Three per cent rentes, 55 f. 25 c. Exchange on London, 51 f. 50 c. Five per cent loan, 80 f. 20 c. The dollar quoted at 12 f. 18½ c.

COTTONSEED OIL.

Prices for cottonseed oil in Chicago were unchanged. March, 8.72c.

NEW YORK.—Cotton seed oil closed unchanged on January and 5@8 points lower on other positions. Sales, 8,400 brls. Prime crude, $7.00@7.15; prime summer yellow, spot, $8.35; March, $8.65; May, $8.88, and July, $9.13, all bid.

BOND PRICES have had a substantial rise in the past sixty days. The wise investor foresees a further advance, and will take advantage of the present opportunity. We will gladly furnish descriptive circulars on any of the following issues:

Goodyear Tire and Rubber Co.
8%
Gold Debentures
May 1, 1931

This Company's latest balance sheet shows current assets of $64,000,000, against current liabilities of less than $5,500,000.

Price, market, yielding over 8%

United Gas and Fuel Co.
6%
1st Mortgage Gold Bonds
July 1, 1923

This Company serves gas to Hamilton, Ontario — population 120,000. Net earnings more than 3 times interest charges.

Price 97.61, yielding 7½%

H. G. Saal Company
8%
1st Mortgage Gold Bonds
Nov. 1, 1926-1930

This is a Chicago Company with twenty years of successful operations.

Price 100, yielding 8%

Charcoal Iron Co. of America
8%
1st Mortgage Gold Bonds
November 1, 1931

This Company is the largest producer of Charcoal Iron, Wood Alcohol and Acetate of Lime in the U. S. S. F. will retire $2,000,000 before maturity by lot at a substantial premium.

Price 98.50, yielding 8.25%

Godchaux Sugars, Inc.
7½%
1st Mortgage Gold Bonds
December 1, 1941

This business was established in 1868, and the Company is one of the largest factors in the sugar industry in America.

Price 98.50, yielding 7.65%

Standard Gas & Electric Company
6%
Gold Notes

This is one of the largest public utility organizations in the U. S., serving 533 communities, with approximately 2,220,000 population.

Price 84, yielding about 8%

SHAPKER & COMPANY
Municipal and Corporation Bonds
134 South La Salle Street
CHICAGO
Telephone State 6900

Safety—plus Returns

ABSOLUTE SAFETY of principal combined with adequate return on the investment, are characteristic of Brunswick, O'Connell investment securities.

WE OFFER at the present time several very meritorious issues in First Mortgage Real Estate Gold Bonds amply secured on Chicago realty—securities that combine safety and return in a most satisfactory degree.

DESCRIPTIVE CIRCULARS ON REQUEST

Brunswick, O'Connell & Co.
INVESTMENT SECURITIES
220 South State Street · *Phone* Wabash 3996-3997
CHICAGO



The Eastnor Manor Apartments—Northeast Corner of Brompton and Pine Grove Avenues, Chicago

H.O. STONE & CO. CHICAGO FOUNDATION LAID IN 1835

New $350,000 7% North Side Bonds

EASTNOR MANOR APARTMENTS
Brompton and Pine Grove Avenues

A First Mortgage on Building and Ground secures this issue, leading in attractiveness any that has been offered in months—purchased with our own funds as bonds that would give you exceptional satisfaction.

A Superb Building: The Eastnor Manor is to contain 60 suites of three, four and five rooms, each with a living room averaging 12x20 feet. In the small apartments, dining rooms with buffet kitchens adjoin the living rooms, giving even the smaller suites an area of 12x30 feet for entertaining. Exterior of building is of light gray pressed brick, entrances terra cotta, roof red Spanish tile. Interior woodwork chiefly white enamel.

Desirable Ground: Fronts 212 feet on Brompton Avenue by 145 on Pine Grove, within one-half block of Sheridan Road, the Yacht Harbor of upper Lincoln Park and Lake Michigan—an unexcelled location.

Income: We estimate the income of this property at $100,000, which is over four times the annual interest, before any of the bonds mature and are paid off.

These bonds mature semi-annually from January 10th, 1924, to same date, 1929. Offered in amounts of $1,000, $500 and $250. Chicago Title & Trust Co., trustee, guarantees title.

With eighty-seven years of experience in Chicago real estate investments to guide our judgment, we counsel the purchase of these bonds as one of the safest and most desirable First Mortgage issues ever made. The trend of interest rates is downward. Assure yourself a 7% income for years by investing now in these bonds.

Purchase these bonds on our Saving-Investment Plan, if you wish, 10% down, 10% a month, and get 7% while you save.

7%

Please Ask for Circular No. T-115

H. O. STONE & CO.
ORIGINATED 1835 CHICAGO INCORPORATED
·REAL·ESTATE·BONDS·
CONWAY BLDG. 111 W. WASHINGTON ST. S.W. COR. CLARK
REAL ESTATE IN ALL ITS BRANCHES

H. O. STONE & CO., Conway Building, Chicago, Illinois. **Mail This Coupon** T-115 (238)

Please send me your illustrated circular describing the Eastnor Manor Apartments 7% First Mortgage Serial Gold Bonds. No obligation, whatever, on my part.

NAME .....

ADDRESS .....

Buy These Bonds Now for their Safety and High Interest Return

Commonwealth Utilities Company
First Mortgage Bonds
Yielding 7.35% for 11 Years

WE know these bonds are a safe investment because we have been connected with the financing of this company for years and are thoroughly familiar with its affairs.

The company operates in thirty prosperous and growing communities in Minnesota and Iowa which depend upon it entirely for their electric light and power. It is owned and managed by men who have had years of successful experience in this line. The entire properties, franchises and earnings are pledged to secure these bonds. Payment of interest is assured by the fact that net earnings are at the rate of 2¼ times the amount needed to pay this interest.

We have only a limited amount of the bonds on hand at the present time and suggest that you call at one of our offices or write us at once for full descriptive circular.

Denominations $1,000, $500, $100 **Coupon Bonds due 1933**

Price 90 and Interest to Yield 7.35%

DeWOLF & CO., *Inc.*
ESTABLISHED 1889
111 West Monroe Street, Chicago
Telephone Central 6400
97 Wisconsin Street, Milwaukee

We suggest the use of the coupon if it is not convenient for you to call at one of our offices

DE WOLF & CO., 111 W. Monroe St., Chicago.
Please send me complete information regarding your offering of Commonwealth Utilities Co. 6% Bonds.

(NAME) _____
(ADDRESS) _____
(Shall we send details of our Partial Payment Plan?) _____

Attractive, Sound Long-Term Public Utility Bonds

Proven stability of Public Utility earnings, even during 1917 and 1918, places their securities in a stronger position today, due to decreased operating costs and rate increases.

IN THIS CLASS WE RECOMMEND

SAN ANTONIO PUBLIC SERVICE CO.
(San Antonio, Texas)
6% THIRTY YEAR First Mortgage and Refunding Gold BONDS
Dated Jan. 1, 1922 **Due Jan. 1, 1952**
NON-CALLABLE FOR TEN YEARS

Company serves the entire electric light, power and gas needs of San Antonio, Texas.

Bonds amply secured by property equity. Interest is being earned three times over.

Price 98½ and Accrued Interest
Call, telephone or write for details

ROBERTS, HISCOX & COMPANY
INVESTMENT SECURITIES
29 South La Salle St CHICAGO Telephone Central 1660

What may be expected from the Automotive Industry—

a discussion based on the best opinions and facts

GENERAL MOTORS

an analysis of the company and market

Ask for a Copy CT-131 MARKET OPINION

R. H. MacMASTERS & CO.
Members Consolidated Stock Exchange of N. Y.
327-331 South La Salle Street
Street Floor of the Webster Building
Chicago Wabash 9220
Offices in eight cities - direct wires

Advertise in The Tribune

STOCKS, BONDS, EXCHANGE RISE AS WEEK CLOSES

YESTERDAY'S AVERAGES

	High.	Low.	Close.	Net change.
25 railroads	54.79	54.24	54.66	+ .47
25 industrials	83.00	82.39	82.77	+ .46
50 stocks	68.89	68.31	68.71	+ .46

The New York Times.

New York, Jan. 14.—[Special.]—The week ended on the stock exchange with rising prices. In stocks most of today's changes were only fractional, but with few exceptions they were advances, and net gains of 1 to 3 points occurred in a considerable number of shares. These were mostly of the industrial description, but one or two railway stocks moved similarly.

Investment bonds, as a rule, showed little abatement of the strength which has characterized their market throughout the last week; numerous further advances occurred today in the face of evident speculative profit taking, and a comparison of closing prices with those of the preceding week give a rather striking picture.

Bonds Show Steady Advance.

The week's rise in bonds has not been of the excited character which distinguished the November market, but gains of 1 to 2 points are numerous and the steady trend to higher values, after the hesitation in the first week after New Year's day, has, at least, defined the market's character.

Naturally, no selected list of bonds can give the whole market; but the Times' average of forty issues, exclusive of United States loans or foreign governments' (which also rose last week), gives for today a price not only 1⅜ points above December's closing, but more than ¾ above the highest average of last November. The present average is still, however, lower than it was in the middle of 1919, and much lower than even the lowest of the earlier war years.

Motors and Rails Active.

The motor stocks were again prominent; Chandler registering a further gain of 2½ points and Studebaker 1⅝. Railroad stocks also shared in the upward movement. Atchison was the leader, with a net advance of 1⅜, the high price of 97¼ being a new peak for this year.

National Lead was a feature among the so-called inactive issues, scoring a gain of 5½ points at the closing price of 91½. Another prominent issue was Gulf States Steel, which, on small dealings, was up 2⅝ points. Burns Brothers class B common stock registered a net gain of 2½ on the announcement of an initial quarterly dividend of 50 cents a share. The class A stock was also in demand and ended the day 2¼ higher.

Foreign Exchange Is Firm.

The market for exchange on London and Paris continued to ignore what some of the correspondents describe as "history in the unmaking" and "European reconstruction in ruins." French exchange rose sharply and ended at the best, with sterling also at a fractional advance.

The government's monthly report on the country's consumption of cotton indicates again that, notwithstanding the trade's disappointment over the difficulty of getting better prices for finished goods, almost a normal volume of business is going on in the cotton industry. Takings by American spinners in December, for instance, were substantially above those of the corresponding month in the pre-war years or in any subsequent year, except 1915 to 1917, inclusive.

Banks Pay Reserve Bank.

According to the New York clearing house bank statement today, surplus reserves decreased $40,585,870 during the week, probably in consequence of the heavy retirement of obligations at the federal reserve bank. Reserve of member banks in the federal reserve bank decreased $37,990,000. Loans increased $17,576,000 and deposits $14,355,000. Government deposits decreased $11,141,000 to $76,348,000. The surplus reserve stands at $76,158,300. Details of the statement, with comparisons, follow:

	Jan. 14.	Jan. 7
Excess reserve$	16,158,300	$ 56,744,170
Aggregate res.	537,717,000	576,450,000
Loans, etc.	4,482,793,000	4,464,919,000
Cash in vaults	67,993,000	73,504,000
Res. mem. bks. in res. bank	520,348,000	558,338,000
Res. state bks. trust cos	8,403,000	9,191,000
Res. state bks., Fr. cos. in dp.	8,966,000	8,921,000
Net dem. dep.	3,940,462,000	3,926,047,000
Time deposits	240,306,000	239,525,000
Circulation	33,251,000	33,180,000
U. S. dep. deducted	76,348,000	87,489,000

MONEY AND EXCHANGE

CHICAGO MONEY MARKET.

Money in Chicago steady, 5½@6 per cent on collateral; commercial paper, 4¾@5¼ per cent, 5½@6 per cent over the counter; bankers' acceptances, 30 to 90 days, 3¾ per cent; six months, 3¾ per cent. New York exchange by wire, par; by mail, 15@20c discount.

Chicago bank clearings yesterday were $84,100,000, compared with $83,800,000 a week ago and $95,200,000 a year ago.

NEW YORK MONEY MARKET.

NEW YORK, Jan. 14.—Bar silver, domestic, 66¾; foreign, 66¾. Mexican dollars, 50¼. Foreign exchange, irregular. Sterling 60 day bills on banks, 419¾.

FOREIGN EXCHANGE.

Foreign exchange in amounts of $25,000 or over between banks, as quoted by the Merchants' Loan and Trust company:

London—	Jan. 14.	Jan. 13.	Wk. ago.	Yr. ago.
Cables	423	423¼	420½	374
Checks	422½	422¾	420	373
Paris—				
Cables	8.22	8.22	8.04	6.13
Checks	8.21	8.21	8.03	6.12

The following quotations are for checks:

Italy	4.47	4.37	4.33	3.48
Antwerp	7.85	7.90	7.70	6.46
Swiss	19.45	19.40	19.33	15.70
Holland	36.85	36.83	36.63	32.85
Sweden	24.86	24.95	24.75	21.70
Norway	15.65	15.75	15.60	17.40
Denmark	20.00	20.05	19.85	17.85
Spain	15.00	14.95	14.88	13.35
Germany	.56	.54	.54	1.49
Austria	.03½	.03½	.03½	.21
Greece	4.40	4.39	4.38	7.45
Poland	.03½	.03½	.03½	.15
Roumania	.81	.80	.82½	1.38
Czecho-Sl.	1.66	1.61	1.63	1.21
Finland	1.88	1.89	1.88	3.25
Jugo-Sl.	.34	.34	.36	.69
Canada	$53.60	$52.00	$62.00	$126.25
Argentina	33.50	33.65	33.25	35.50
Brazil	12.75	12.90	12.75	15.75
Hongkong	55.50	56.25	56.00	57.00
Shanghai	79.00	79.00	79.00	75.00
Japan	48.50	48.50	48.25	49.00
India	28.75	28.75	28.50	29.25
Chile	10.12	10.62	10.62	14.36
Hungary	.17	.17	.17	.....
Bulgaria	.72	.75	.72	.....
Singapore	49.25	49.25	49.25	.....

*Per thousand discount. All other quotations are values in American cents.

COFFEE MARKETS.

NEW YORK, Jan. 14.—COFFEE—Futures closed at a net advance of 8@10 points. Sales, 17,000 bags. January, 8.39c; March, 8.46c; May, 8.36c; July and September, 8.36c; October, 8.29c; December, 8.27c. Spot dull and unchanged; Rio 7s, 9@9½c; Santos 4s, 12@12¾c. Brazilian port receipts, 48,000 bags; Sundiahy, 23,000 bags.

NEW YORK STOCK TRANSACTIONS

Bid.	Asked.	Description.	Sales.	High.	Low.	Close.	Net chge.	Close Jn.7, 1922.	Close De.17, 1921.
50¼	51	Adams Expr.	400	51	50¾	51	+ ½	17	17⅜
50	51	Air Reduc.	500	51	48⅝	51	+ 3	.....	43
13¾	14	Ajax Rubber	200	14½	14	14	— ½	.....	.....
1¼	1⅝	Do rts	900	1⅜	1¼	1½	— ⅛	.....	.....
⅛	¼	Alaska Gold	200	¼	¼	¼		.....	.....
⅝	¾	Alaska Juneau	100	¾	¾	¾		.....	.....
59	59¼	Allied Chem.	4,500	58¾	58¾	58¾	+ ⅛	56½	57¼
105½	106	Do pfd	100	105¾	105¾	105¾	+ ¼	102¾	103¾
39	39¼	Allis-Ch. Mfg.	300	39¾	39¼	39¾	+ ⅛	38¾	38½
89¾	90	Do pfd	400	90	89¾	90		.....	88½
60	61¼	Amer Bank N	100	61	61	61	+ 1	58¼	.....
61	63¾	Am Bt Su pfd	100	63	63	63		62	58
36½	37	Am Bosch M.	1,000	37	36¾	37	+ ¾	35¼	35¾
34⅝	34¾	Amer Can	1,000	37	34¾	34½	+ ⅛	33	34⅛
97	97½	Do pfd	300	97⅛	96½	97⅛	+ ⅛	94	.....
11	12	Am Chicle	100	12	11	11⅞		.....	11
21¼	21½	Am Cotton Oil	100	21¼	21¼	21¼	+ ⅛	20¾	21
42½	44	Do pfd	100	44	43	43	+ 1	41	42
4⅜	4¾	Am Drug	100	4¾	4¾	4¾		.....	.....
132	133	Am Express	300	133	132½	132½	+ ½	129	130
13¼	13¼	Am Hide & L	400	13¼	13	13¼	+ ⅛	.....	128
60¼	60¾	Do pfd	900	61	59⅝	60¾	+ ⅝	.....	14¾
73½	73½	Am Ice Secur.	400	80½	80	80½	+ ½	.....	60¼
40⅝	40¾	Am Intern Cp	300	73	73	73	+ 1	74	73½
9¼	9¾	Am La France	2,200	41	40¾	40¾		.....	.....
31½	31¾	Am Linseed O	200	9½	9¾	9¾	+ ⅛	39¾	42¾
105½	105¾	Am Locomot.	2,000	105¾	105	105¾	+ ¼	29¾	34¾
4⅝	4¾	Am Safety R.	100	4¾	4¾	4¾	+ ⅛	105	99
45⅝	45¾	Am Ship & C.	400	7⅝	7⅝	7⅝		4¼	4½
87¾	88⅛	Am Smelting	800	45¾	45¼	45¾	+ ⅛	44	45¾
32¾	33	Do pfd	100	88	88	88		.....	88⅝
58¾	59⅛	Am Stl Fd	700	33	32¾	33		32	33¾
92	93	Am Sugar	6,800	59¾	59¼	59¾	+ ⅛	58¾	51¾
34	35	Do pfd	200	92	92	92	+ 2	.....	80
117½	117¾	Am Sum Tob.	500	35¾	34¾	35¾	+ ⅛	35	30¼
129	130	Am Tel & Tel	5,200	117¾	117¼	117½	+ ¼	115¼	117
98	99	Am Tob B	600	129¾	129¼	129¾	+ ½	126¼	.....
81¾	81½	Am Woolen	200	98¾	98¾	98¾		.....	79
48¾	48¾	Anaconda	5,800	82	80⅝	81⅝	+ ⅛	.....	80⅝
7½	8	Am Water W.	1,600	49	48½	48⅝	+ ⅛	49	48¾
21¾	22	Do 6% pfd.	1,200	8	7	7⅝		.....	.....
70	71	Do 7% pfd.	1,200	22	21¾	22	+ ½	19	.....
47	47¾	Assoc Dry Gds	400	70	70	70		.....	.....
73	77	Do 1st pfd	400	47¾	47¾	47¾		.....	.....
97¼	97¾	Atchison	100	76	76	76		44	.....
87	87½	Do pfd	5,100	97¾	95¾	97¼	+ 1¾	92½	75¾
2⅞	3	Atl Fruit	500	87	87	87	+ ¼	.....	92¾
30¼	30¾	Gulf & W I	200	3	2¾	3	+ ¼	.....	86¾
23	23¾	Do pfd	600	30¾	30¼	30½	+ ¼	30½	33½
95¼	96¾	Baldwin Loco.	7,200	23	22¾	23	+ 1	.....	24
35	35¾	Balt & Ohio	1,800	95¾	95¼	96	+ ¼	95	96½
8⅝	8¾	Brit Em Steel	100	35¼	35	35		.....	.....
22½	23	Do 2d pfd	100	8¾	8¾	8¾	— ¼	34½	35¾
½	⅝	Batopilas	1,200	22¾	22¾	22¾	— ¼	.....	.....
57¾	58	Beth Steel B	2,200	½	½	½		.....	.....
105½	106½	Do 8% pfd	100	58¼	57¾	58	+ ⅛	56	57
7	7½	Booth Fish	4,800	106	106	106		.....	.....
6¼	7½	Brd Rapid Tr	1,200	7½	6¼	7½	+ 1½	5½	6¼
6¼	6½	Do ctfs	500	7⅝	6¾	7⅝		.....	.....
2½	3	Brunswick	300	6½	6	6½	+ ⅝	6	7
119	119¾	Burns Bros A.	2,500	2¾	2¾	2¾		.....	.....
30¾	31	Do B	1,600	119¾	116¼	119	+ 2¾	115½	119
5½	6	Butte C & Z	1,600	31	29¾	31	+ ⅛	.....	.....
22½	23	Butte & Sup	200	5½	5½	5½		.....	.....
30	31	Butterick	600	30¾	30	30¾	+ ½	30	32¾
10½	10¾	Caddo Oil	300	71	70¾	70¾		.....	.....
70½	71	Calif Pkg	1,100	10¾	10¾	10¾	+ ⅛	12	.....
48	48½	Calif Petrol	3,600	71¾	70¾	70		.....	.....
84	85	Do pfd	100	84¾	84¾	84¾	+ ¼	84	84
121½	122	Canadian Pac	1,100	121¾	121½	121½	+ ¼	67	67¾
31¾	31½	Central Leath	2,200	33¼	31¾	33¼	+ ¼	45	47¼
64¾	65	Do pfd	500	65	64¾	65	+ ¼	.....	64¾
56¼	56⅝	Chandler Mot.	14,700	56¾	54¾	56¼	+ 2½	50	50½
56⅛	56⅜	Ches & Ohio	400	56¼	56¼	56¼		54	54⅝
14	14¼	C & E Ill new	300	14	14	14		.....	.....
33¾	34	Do pfd	100	33¾	33¾	33¾		.....	.....
63¾	63⅞	Chi & N W	1,200	63¾	63¼	63¾	— ⅛	60¾	67¼
102	102⅜	Do pfd	200	63¾	63	63¾	+ ½	101	.....
6	6¼	Chi Gt West	100	6¼	6¼	6¼		.....	6¾
16	16¾	Do pfd	200	16¼	16¼	16¼		.....	15½
17⅝	17⅞	C M & St P	800	18	17¾	17¾	+ ¼	17¼	16½
30½	31	Do pfd	900	30⅝	30½	30½	+ ¼	30¾	31½
61	61	Chi Pn Tool	200	60¾	60	60¾		.....	.....
32¼	32⅜	C R I & P	1,800	32¼	31¾	32¼	+ ⅛	.....	.....
16⅜	16½	Chile Copper	1,500	16¾	16⅜	16⅜	+ ⅛	15½	15¾
27¼	27¾	Chino	200	27⅝	27⅝	27⅝		.....	.....
45¼	45¾	Coca-Cola	200	27⅝	27⅝	27⅝		.....	.....
25½	26	Colo Pfiel	3,400	45¼	45	45¼	+ ¼	.....	27⅝
67¾	67⅝	Col Gas & E	500	25¾	25	25¾	+ ⅛	42	39¼
1⅝	1¾	Col Graph	1,500	68	67¾	67¾	+ ¼	.....	.....
7	7⅛	Do pfd	100	1⅝	1⅝	1⅝	— ⅛	67	67¾
65⅝	65½	Com-T-R Co	700	7¼	6¾	7⅛	— ⅛	.....	.....
91½	92	Con Gas	3,400	66¼	65¾	65¾	— ¼	10	12¼
14⅜	14⅝	Cons Textile	100	92	92	92		.....	53¾
47	49	Cont Can	1,500	15	14½	14⅝	+ ⅛	14	92½
100	102	Do pfd	100	104¾	104¾	104¾		.....	15⅝
99¼	99⅝	Corn Prod	200	48¾	48¾	48¾	+ ⅛	.....	.....
33⅜	33½	Cosden Co	3,300	100¼	99	100¼		.....	.....
61¾	62	Cruc Steel	3,200	33½	32¾	33½	+ ⅜	93¼	66¼
8½	8⅝	Cuba C Sugar	300	62½	61¾	62	+ ⅛	33	36
17⅝	18	Do pfd	1,700	87¾	87¾	87¾	+ ⅛	64¾	66½
16¼	16½	Cuban-Am	600	17¾	16¼	17¾	— ⅛	.....	67¾
113¾	114	D L & W	2,800	16¼	16¼	16¼	— ¼	51½	54
102	103	Detroit Ed	200	53¾	52¾	53½	+ ⅛	114	118
21	22	Dome Mining	300	114	113¼	113½	+ ¼	.....	.....
79¼	79⅝	Endicott J	400	102	102	102		.....	.....
105	105½	Do pfd	100	21¾	21¼	21¾		.....	.....
8¾	8⅞	Erie	100	79⅝	79	79		77	78½
13	13⅜	Do 1st pfd	400	107½	107½	107½	+ ½	105½	.....
8¾	9	Do 2d pfd	800	8¾	8¾	8¾		8	9¾
82	82¼	Famous Play.	9,100	13	12¾	13	— ¼	14	16½
98¼	99	Do pfd	3,200	82¼	81½	82¼	+ 1	94	101½
81	82	Fisher Body	100	99	97	99	+ 2	76½	77¾
92	93	Do of O pfd	100	81	81	81		95¼	94½
12¾	13	Fisk Rubber	100	12¾	12¾	12¾		.....	.....
50	53	Freeport Tex.	500	12¾	12¾	12¾	+ ⅛	12	12⅜
59½	59¾	Gen Am Tr Cor.	600	53	52¾	53		.....	15
71	72	Gen Asphalt	8,000	59⅝	58½	59⅛		.....	.....
139⅜	141	Gen Cigars	1,300	72¾	71	72	+ 1	68	68¾
87⅛	9	Gen Elec	1,500	141	140	140¾	+ 1¼	137¾	140½
72	73	Do 6% pfd	6,900	9	8¾	8⅞		9	11¾
36¾	36⅞	Do 7% pfd	200	72	72	72		.....	.....
73¼	73⅜	Goodrich	100	36	36	36		.....	.....
9¾	9⅞	Gt North pfd	400	74	73¾	73¾		13¼	13
51	51½	Guan Sugar	400	9¾	9¾	9¾		.....	35¾
⅞	1	Gulf S Steel	2,900	51¼	40	51¼	+ 2⅝	71¾	75
81¼	82	Habirshaw El	400	⅞	⅞	⅞		8⅝	6¼
54	55	Haskell & B	300	81¼	81	81½	+ ¼	.....	.....
74¼	75	Homestake	100	55	55	55		77½	80½
12⅜	12½	Houston Oil	2,200	75¼	74¼	74¾	— ¼	.....	.....
100	102	Hupp Motors	1,100	12½	12⅜	12⅜		72	79¾
3½	3⅝	Ill Central	500	100	99¾	100		11½	.....
5¾	6	Indiahoma	300	3½	3½	3½	+ ⅛	.....	99¼
39¾	40	Indian Ref	100	5¾	5¾	5¾		.....	4¼
1⅜	1⅝	Insp Copper	300	40	40	40	+ ¼	38¾	41¾
4	4½	Int-Met Consol	500	1¼	1¼	1¼		.....	.....
34½	36	Do pfd	600	4¾	4	4¾	+ ⅛	4	4¾
82½	82¾	Int Agr pfd	100	35	35	35		.....	.....
14	14¼	Int Harv	900	83	82¾	82¾	+ ¼	.....	.....
67¼	67½	Int Merc Mar	1,000	14¼	14	14		.....	.....
26	26½	Do pfd	4,100	68¼	67¾	67¾	+ ¼	14¾	83½
12	12¾	Int Motors	300	26¼	26	26¼	+ ⅛	14¾	.....
66	67¾	Int Nickel	2,600	12	12	12		65⅝	64¼
48	48¾	Do pfd	200	67	66	67	— ¼	11⅜	12⅜
15¼	15⅝	Int Paper	1,500	48¾	47⅝	48	— ¼	.....	.....
2¼	2⅜	Invincible Oil	4,200	15¼	15¼	15¼	— ⅛	50½	54⅝
50	52¼	Island Oil	1,500	2¾	2¾	2¾		14½	12
40	47½	Jewel Tea	500	52	52	52	+ 1	2⅝	2⅝
38⅛	38½	Do pfd	300	47	47	47		48	48
23	23¾	Jones Br Tea	1,000	39	38	38		37	33⅜
6⅜	6⅝	K C So	700	23¼	22½	22½		.....	.....
37⅜	37⅝	Kas & Gulf	1,400	6¾	6⅝	6⅝	+ ⅛	22¾	.....
26⅝	26⅞	Kelly-Spg	2,400	37¾	37	37		7	7½
17⅜	18	Kenn Copper	3,700	26⅝	26⅜	26⅝		.....	.....
111	112	Keystone Tire	3,100	17¾	17⅜	17⅝	+ ⅛	16¾	15
		Kresge	300	111¾	111½	111½	— ⅛	111½	112¾

BOSTON STOCK MARKET

	Sales.	High.	Low.	Close.
MINING.				
Arcadian	500	2¾	2¾	2¾
Cal & Hecla	10	270	270	270
Carson	250	12¼	12¼	12¼
Copper Range	250	41¼	40¼	41¼
East Butte	165	11¼	11¼	11⅜
Island Creek	100	83	82¾	83
Mich	220	2	2	2
Shannon	230	1½	1	1
St Marys Land	145	45½	45½	45½
Sup Copper	100	2⅞	2⅞	2⅞
Trinity	220	2⅞	2⅞	2⅞
Tuolumne	100	74	74	74
U S Smelting	275	36⅜	36⅜	36⅜
Utah Metal	100	1¼	1¼	1¼
Winona	100	40	40	40
MISCELLANEOUS.				
Amoskeag	145	106½	106½	106½
Boston Elev.	610	78½	77½	78½
Eastern Mfg.	235	10	9¾	9¾
Eastern S S	830	40½	39½	40½
Edison	130	164¼	164	164
Gray	660	14¼	13¾	13¾
Swift Int	385	102	101	101
Un Shoe	260	23¾	22¾	23¼
Ventura	670	38	37¾	38
Waldorf	750	23	22¾	22¾
Warren Bros.	230	27¼	27¼	27¼
Do 2d pfd.	200	23¾	23½	23½
	235	41	39¾	40¾

BONDS.

No. thous.		High.	Low.	Close.
11 A G & W I 5s		54¾	54½	54½
5 Copper Range 5s		80	80	80
15 Swift 5s		92¾	92¾	92¾

DIVIDENDS DECLARED

Stock, rate, period—	Stock of Payable	record.
Burns Bros., 50c q "B"	Feb. 15	Feb. 1
S. O. of Ohio pfd, $1.75 q	Mar. 1	Jan. 27
Dodge St. Paaul, 1¾ q	Feb. 1	Jan. 21
Buck. Pipe Line, $2 q	Mar.15	Feb. 21
Idaho Pow. pfd, 1¾ q	Feb. 1	Jan. 18
Copper Range, $1	Mar. 1	Feb. 1
Champion Copper, $6	Mar. 1	.....
Pyrene Mfg., 2½ q	Feb. 1	Jan. 17

"FEES THAT FIT"

ENGINEERS' fees are no higher than architects'. Some people think that they are.

Frank D. Chase, Inc.
Engineers - Chicago
645 No. Michigan Ave.
Phone Superior 8460

Location, Layout and Design of Economical Buildings

(38)

BOND MAN

Unusual opportunity with a possible interest, for strictly high class bond salesman with Chicago Bond House. No investment. Must have bona fide clientele and highest references.

ADDRESS N C 525, TRIBUNE

BOND BARGAINS

THE advancing movement in bond prices is under way. Temporary halts in the upward swing only tend to emphasize the investor's opportunity to secure choice high grade bonds at extremely favorable prices.

Today's opportunities embrace offerings of:

American Sugar Refining 6's	due 1937
Ajax Rubber Company 8's	" 1936
Glidden Company 8's	" 1936
Lake Shore Motor Bus 8's	" 1935
Goodyear Rubber 8's	" 1931
Minn. Gas & Electric 6's	" 1933
So. Porto Rico Sugar 7's	" 1941
Cuyamel Fruit Co. 7¾'s	" 1941
Dutch East Indies 6's	" 1947
Indiana Power Co. 7¾'s	" 1941
San Antonio Public Service 6's	" 1952
H. G. Saal Company 8's	" 1931
Sapulpa Refining Co. 8's	" 1931
Central Steel Company 8's	" 1941
Penn. R. R. Equipment 6's	" 1930
Western Pacific R. R. 6's	" 1946

Ask for Descriptive Circulars

The Stanwood Co.
111 W. Monroe St., Chicago
Telephone RANDOLPH 6530

NEW YORK BOND TRANSACTIONS

UNITED STATES GOVERNMENT WAR LOANS.

Sales (thous.)	Issue—	Open.	High.	Low.	Last change.	Net Bid.	Closing Asked.	Yield.
280	Liberty 3½s, 1932-'47	97.50	97.50	96.80	96.86— .74	96.80	97.00	3.68
130	Liberty 1st cv 4s, 1932-'47	97.80	97.86	97.80	97.84	97.66	97.90	4.14
15	Liberty 2d 4s, 1927-'42					97.50	97.80	4.33
1	Liberty 1st cv 4¼s, 1932-'47	97.74	97.88	97.74	97.86+ .10	97.76	97.86	4.32
983	Liberty 2d cv 4¼s, 1927-'42	97.74	97.94	97.74	97.94— .02			
8	Liberty 2d cv 4¼s, reg.	97.78	97.84	97.64	97.70+ .10	97.70	97.74	4.42
589	Liberty 3d 4¼s, 1928	97.56	97.56	97.50	97.50— .10			
1	Liberty 3d 4¼s, reg.	97.92	97.98	97.90	97.90— .06	97.90	97.74	4.61
3,689	Liberty 4th 4¼s, 1933-'38	97.72	97.72	97.72	97.72— .24			
27	Victory 3¾s, reg.	97.74	97.74	97.74	97.74— .08	97.88	97.92	4.42
791	Victory 4¾s, 1922-'23	100.22	100.24	100.22	100.24— .02	100.22	100.24	3.58
50	Victory 4¾s, reg.	100.04	100.04	99.92	99.92— .18	100.22	100.24	4.16

GENERAL BOND MARKET.

FOREIGN.

No thous.		High.	Low.	Close.
8	Copenhagen 5½s	88¾	88	88¾
6	Lyons 6s	84	83	83
15	Rio Janiero 8s	101¼	100¾	101¼
29	Tokio 5s	88½	88	88¼
18	Dom Canada 5½s '29	98⅜	97	98⅜
26	do 5s 1926	97	96¾	96¾
3	do 1931	96¾	96¾	96¾
30	Dutch E Ind 6s w i.	94½	94½	94½
25	French 8s	100¾	100¾	100¾
50	do 7½s	95¾	95	95¾
7	Jap 1st 4½s	88¾	87¾	88
30	do sterling 4s	74	74	74
8	Belgian 8s	106¼	106	106
6	do 7½s	104½	104½	104½
30	Denmark 6s ctfs	106¼	105¾	106¼
7	Swedes 6s	94¾	94½	94¾
85	Chile 8s 1926	95¾	95¼	95¾
35	do 1941	100¾	99¼	100¼
25	Queensland 7s	102¾	101¼	102
20	U K G B & I 5½s '22	100¼	100¼	100¼
28	do 1925	100¾	100¼	100¾
105	do 1937	100¾	100¼	100¾
34	Brazil 8s	98¼	98¼	98¾
5	Mexico 5s	54¼	54	54¼
16	do 4s	41	40¾	40¾

DOMESTIC.

23	Am Sugar Refg 6s	98½	98½	98½
147	A T & T cv 6s	112	110¾	111¾
31	do col 4s	89	88¾	89
7	do cv 4s	80¾	80¾	80¾
42	A T & S F gen 4s	89¾	89	89
5	Atl & Danv 1st 4s	73	73	73
103	do cv 4½s	97½	97¼	97½
6	do gold 4s	76¾	75¾	76¾
14	do prior 5½s	79½	79½	79½
15	Can Pac deb 4s w i	92¾	92¼	92¾
5	Cent Ga Ry 6s	78	78	78
10	C & O cv 5s	97	96¾	96¾
60	do cv 4½s	86

The Tribune-Investors' Guide

Answers to inquiries are based upon information which THE TRIBUNE believes reliable, fair, and unprejudiced, but beyond the exercise of care in securing such information THE TRIBUNE assumes no responsibility.

Inquiries must bear the signature and address of writer in order to receive attention. Answers thought to be of public interest will be published. If an answer is not of general interest it will be mailed provided stamped, self-addressed envelope is inclosed. Address letters to Investors' Guide.

Bucket Shops--'The Cleaning Process'

This is the third of the series of articles on bucket shops. These articles are based on a series appearing in the Magazine of Wall Street which we consider the best and most comprehensive exposé of the bucket shop evil that we have seen. We regret that space limitation prevents our going into the graphic and interesting detail of those articles.

We left the client with a profit of $850 and his original $1,000 margin on deposit at his "brokers." Had the first trade gone against him the bucket shop would likely have let him alone until the stock had dropped five points, when a call for additional margin would have been made. Had he ignored it he would have been "sold out" and his balance of several hundred dollars kept to his credit until such time as he could be bled again. He would have been told over the telephone some such story as this:

"Tried hard to get you yesterday, but something was wrong with the wire service. Sorry our last trade went against you, but some one started to sell out on our pool and before we could stop the leak the stock had been broken down. We're together again now, however, and getting in strong on Reading. Notice what it did yesterday? Went up two points in the last half hour. Well, I tried hard to get you and when I failed I just took a chance on having you approve what I did. You know you have a balance here of $400 or so, and I just picked up 100 Reading for you at 71. It closed at 73 and is now 74. We know positively it's going through 90 in three or four days and I hope you'll ratify what I did."

Confidence is restored and the victim ratifies what supposedly has been done for him. Now for the "cleaning."

"You know, with your balance here and the profit you have in the stock you have a margin of about $600. Suppose you just send us your check tonight for $500 and then you'll have the necessary ten points margin. I'll watch the stock for you and if you'll authorize me to—in writing, of course—I'll be glad to act without calling you if something happens that requires speedy movement. Suppose you just drop a line to the firm and tell them to accept orders from me for your account. That cuts the red tape."

It does. A suddenly erratic market and the victim is surprised next morning to find that he had sold, rebought, resold, gone short, covered, taken a long position, sold out, and wound up the day with transactions in 700 shares and losses on every transaction—with his balance wiped out and a debit chalked up against him. He would not know, of course, that all this had been figured out after the market had closed, various confirmations of transactions for other customers or other house accounts and "memoranda and confirmations still in the mail" temporarily doing duty as confirmations for his account until it is sure that no "holler" is going to be put up. Then some "accommodation confirmations" are obtained from another bucket shop and are put into the files and entered on the books. All is regular and strictly within the letter of the law.

To revert to the client who had $850 profit and $1,000 margin on deposit and was anxiously awaiting a check in full payment or another "hot tip." The tip comes—not the check. "Something good—our crowd's all getting in on such and such a stock. Suppose you take 200 shares—that's $200 profit on every point the stock moves up," etc. He falls, and is now carrying 200 shares on a nine point margin, which is reckless even with a legitimate broker. If the stock eases off he is called upon for additional margin. There is some plausible explanation of why certain news has depressed the stock temporarily. If it becomes evident that he is nearing the end of his rope and cannot be persuaded to give up more, the same play of inducing him to send in authority for the salesman to manage his account is resorted to—then a few quick passes, the cleaning of the account, and regretful explanations, together with a statement of the amount the victim still owes.

CHICAGO BANK CLEARINGS

Chicago bank clearings last week totaled $521,000,000, an increase of $27,000,000 over the preceding week, which contained the New Year holiday, but a decrease of $61,000,000 from the corresponding week in 1921. Balances last week totaled $34,900,000, a decline of $2,100,000 from the preceding week and also a decrease of $6,100,000 from the corresponding week in 1921. The figures for the week, day by day, follow:

	Clearings.	Balances.
Monday	$ 81,500,000	$ 7,100,000
Tuesday	88,300,000	7,000,000
Wednesday	89,000,000	4,900,000
Thursday	91,500,000	5,500,000
Friday	86,800,000	3,900,000
Saturday	84,100,000	6,500,000
Total for week	$521,000,000	$34,900,000
Cor. week last yr.	582,000,000	41,000,000

CORPORATION EARNINGS

PIGGLY WIGGLY.

Net earnings for December, after all charges and depreciation, amount to $101,000, making a total of $282,000 for the final quarter of 1921. December sales totaled $2,503,212. The aggregate sales of the full year of 1921 were $30,204,420, an increase of $806,598 compared with 1920.

J. C. PENNEY.

The company reports sales as follows:

	1921.	1920.
Calendar year	$46,641,928	$42,846,008
December	4,937,779	5,127,449

SHAFFER OIL AND REFINING.

Reports for the year ended Dec. 31 last, as follows: Gross earnings, $8,096,859; operating expenses and federal taxes, $6,037,503; net operating earnings, $2,059,356; bond interest, $685,656; balance for depreciation, depletion, dividends, etc., $1,373,700.

NASH MOTORS.

Reports for the year ended Nov. 30 last:

	1921.	1920.
Net after expenses, reserve, etc.	$2,226,078	$7,007,471
Surplus after dividend	1,063,728	5,820,471

BUSINESS NEWS IN BRIEF

COPYRIGHT: 1922 BY FAIRCHILD NEWS SERVICE.

NEW YORK.—Striking cloak and suit workers may accept the invitation of the Protective Association of Manufacturers to return to work on Monday on the union's terms for a strike settlement. Manufacturers reserve the right to appeal from the injunction restraining them from conspiring to break their contract with the union.

NEW YORK.—The woolen and worsted cloth trade takes seriously the rumor that the large companies covered on wool a year ago. Advancing wool prices have raised the cost of cloth production as much as 30 cents a yard.

GLOVERSVILLE, N. Y.—Numbers of glove novelties will be introduced for spring by the Gloversville manufacturers. Hand embroidery in colors will feature some new models.

NEW YORK.—A resident buyer from the middle west and coast stores declares wholesale prices for women's apparel are higher than last spring.

NEW YORK.—Glove wholesalers are heavily stocked with women's short gloves. The demand has practically ceased for short fall gloves. Prices are dropping considerably. The trend is toward gauntlets.

PATERSON, N. J.—Business in crepes is picking up steadily in the broad silk industry. Some large manufacturers are endeavoring to have work done for them by smaller houses.

NEW YORK.—Blouse manufacturers claim prices now are about 30 per cent under last spring, values and all considered. Drop in prices of hand made blouses is the most noticeable, due to overstocking on the Porto Rican product.

NEW YORK.—Artificial silk demand is assuming large proportions. Buyers in some cases are paying premiums for immediate deliveries. Buyers are largely from knitted fabric and woven silk trades.

NEW YORK.—Close observers believe the men's clothing market has been drastically overdone on cheaper merchandise. Results of clearance sales so far show the consumer demand has been misinterpreted. Low grades are not in demand. Low prices are wanted.

NEW YORK.—The local fur market does not take seriously the talk of an expected fur shortage next fall. Available evidence one way or the other is too meager to solidify opinion.

NEW YORK.—Millinery jobbers are placing large orders for faille and gros de londres. There is business in canton crêpe. The shade most in demand, but which now is scarce, is bluet or the periwinkle tone.

Seasoned Issue.

Iowa Southern Utilities Co.

First Mortgage Gold Bonds

Yielding 7.90%

Dated 1916 Due 1933

PROPERTIES located in a rich agricultural section of Southern Iowa, supplying electric light, power and transportation to a population of over 35,000.

EARNINGS for year ending Oct. 31, 1921, $186,000, or over twice interest charges on all first mortgage bonds.

COAL MINES adjacent to central power plant at Centerville, Iowa.

SINKING FUND has canceled $46,900 bonds to date.

Denominations $1,000, $500, $100

Chicago Trust Company

State and Madison Streets

Bond Department Central 7040

A 7% Investment on this Building in the Heart of the Chicago Loop



$350,000 Union Fuel Building

(Formerly Advertising Building)

Madison Street, between Clark and La Salle Sts.

CHICAGO, ILL.

First Mortgage 7% Serial Gold Bonds

Denominations: $1000, $500, $100

High-grade office buildings in the Chicago Loop are regarded as one of the safest types of income-producing real estate, particularly when located in or near the crowded La Salle Street financial district. Local bond issues secured by this highly desirable class of property have been comparatively few in number and seasoned bonds of this type have steadily enhanced in value and enjoy a high investment rating with wide marketability.

That the Union Fuel Building First Mortgage 7% Serial Gold Bonds constitute an investment of unsurpassed safety will be evident from the following summary:

SECURITY: A direct closed first mortgage on the valuable leasehold estate (extending until April 30th, 2011) and highly modern, thoroughly fireproof, sixteen story, steel frame office building, situated just East of the intersection of Madison and La Salle Streets, Chicago, and only two and one-half blocks from the intersection of State and Madison Streets, the world's busiest corner.

VALUATION: This property has been conservatively appraised by Mr. Preston M. Nolan, Bank Appraiser and Financial Counsel, at a FAIR CASH MARKET VALUE of $594,120. *The total amount of the bond issue is less than 60 per cent of this valuation.*

EARNINGS: With rentals lower than the present normal average, monthly rental income is at the rate of approximately $130,000 per annum. Mr. Nolan's conservative estimate gives the building an annual gross rental value of $140,000, and the demand for office space in the La Salle Street financial district assures the permanence of the ample earning power already demonstrated.

MONTHLY SINKING FUND: Will operate to make the issue practically self-liquidating and payments will be made to the Trustee, each month, of one-twelfth of the next maturing installments of both principal and interest. Serial maturities will rapidly increase the bondholders' margain of security.

OWNERSHIP OF PROPERTY: Is vested in the Pulliam Building Corporation. The sworn statement of the President, Mr. Leslie J. Pulliam, evidences a net worth in excess of $900,000.

The Union Fuel Building is entirely free and clear of any lien or mortgage indebtedness other than the closed first mortgage securing this bond issue.

Interest rates are steadily declining, bond prices are advancing and investments of this choice type are in scant and diminishing supply.

Because of large advance subscriptions, these bonds are offered strictly subject to prior sale. Orders may be telephoned or telegraphed at our expense.

Price 100 and accrued interest

To Yield 7 Per Cent

HYNEY, EMERSON & CO.

39 South La Salle Street CHICAGO Telephone Randolph 2521

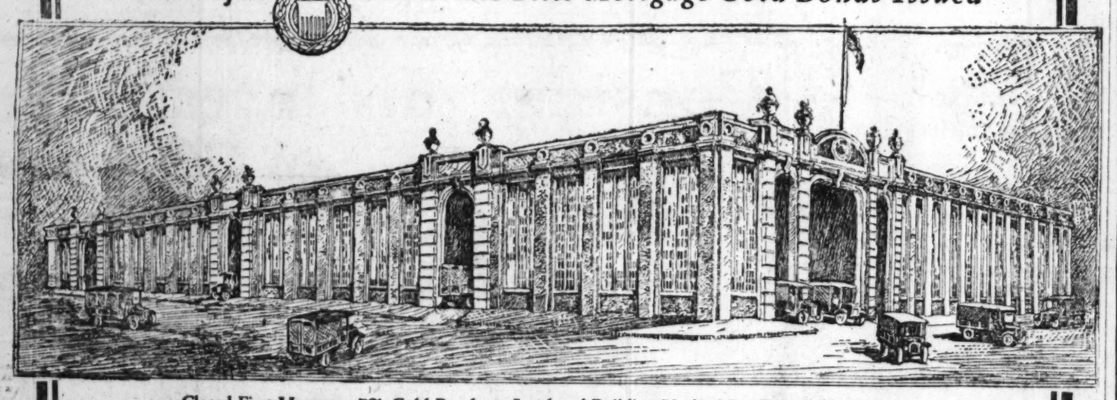
Mail the Coupon

HYNEY, EMERSON & CO.
Chicago, Ill.
Please send me illustrated circular on the Union Fuel Building, 7% First Mortgage Bonds.

Name_____

Address_____ T

"The Safest Real Estate First Mortgage Gold Bonds Issued"



Closed First Mortgage 7% Gold Bonds on Land and Building Under Non-Cancellable Lease as a

United States Government

Parcel Post and Service Station

Security Absolute closed first mortgage on land, building, equipment and non-cancellable lease to the United States Government.

Trustee Chicago Title & Trust Company, to whom all payments of rent will be made by the United States Government.

Location Walnut, Fifteenth and Sixteenth Streets, St. Louis, Missouri. Two-thirds of a city block in the heart of the commercial warehouse and railway terminal district.

Building Substantial construction, brick and stone exterior, erected from plans and specifications approved by the United States Government. 61,500 square feet on one floor. Foundations and columns to support a second story.

Income Safe and certain. Non-cancellable lease signed by the United States Government extends beyond the final maturity of the bonds. Annual rental 2¾ times average annual interest.

Interest 7 percent, payable semi-annually, January 1st and July 1st.

Non-Callable for five years and at 103 thereafter. Amount of issue, $230,000. Value of mortgaged property, $310,000. Serial maturities from 3 to 10 years. Interest payable January 1 and July 1. Denominations, $100, $500, $1000. Normal Federal Income tax up to 4% paid.

Call at our office or mail the coupon below for complete details and circular showing large picture of building in colors.

7% JACOB KULP & CO., INC. 7%

Specializing in First Mortgage Gold Bonds on Land and Buildings Leased as Post Offices to the

United States Government

105 W. Monroe St. Chicago Telephone Central 3780

COUPON

JACOB KULP & CO., Inc., 105 West Monroe Street, Chicago—Without obligating me, please send complete details and illustrated circular describing the 7% Parcel Post and Service Station Bonds as offered in Sunday's Tribune.

Name_____ Address_____ City_____

Chicago North Shore & Milwaukee Railroad—

OPERATING between the heart of Milwaukee and Chicago and serving the intervening towns of Evanston, Wilmette, Kenilworth, Winnetka, Hubbard Woods, Glencoe, Ravinia, Highland Park, Fort Sheridan, Lake Forest, Lake Bluff, Great Lakes, North Chicago, Waukegan, Zion City, Kenosha and Racine—

This high speed interurban electric railroad has passed thru a period of readjustment and rebuilding which has transformed this property into one of the most important of its kind in the Country.

More than sixty trains a day between Chicago and Milwaukee give unequaled service to the people in these Cities and Towns. The patronage is reflected in the steady increase in earnings.

The First Participation shares of this Railroad are entitled to cumulative dividends of $5.00 per share from January 1, 1918, and offer an investment with attractive possibilities at the present market price.

Ask for Circular CT 101

F. M. Zeiler & Company

The Rookery, Chicago *Phone* Wabash 1204

WANTED—SALES AGENTS AND SALESMEN

WHO CAN
WHO WILL
WHO WANT
TO GROW

THE REMINGTON ARMS COMPANY, INC., ARE PREPARED TO PLACE ON THE MARKET A COMPLETE LINE OF CASH REGISTERS—KNOWN AS "REMINGTON" CASH REGISTERS.

THE TERRITORY TO BE OPENED IS THE UNITED STATES AND CANADA.

WE WANT TO INTEREST MEN OF KEEN SELLING ABILITY WHO ARE CAPABLE OF CONDUCTING SALES AGENCIES AND MANAGING SALESMEN IN THEIR INDIVIDUAL ORGANIZATIONS.

WE ALSO WANT SALESMEN WHO CAN SELL AND GROW INTO SALES AGENTS. SERVICE MEN OF EXPERIENCE, TOO, WILL BE CONSIDERED AT THIS TIME. ONLY MEN OF THE "GO-GETTER" TYPE NEED APPLY. WE WANT MEN READY FOR HARD WORK—AMBITIOUS—HONEST—HEALTHY—HIGH GRADE BUSINESS MEN.

THE SELLING EXPERIENCE NECESSARY IS YOUR SUCCESSFUL PERSONAL SALES RECORD, GAINED THROUGH YOUR OWN HARD WORK AND BRAINS, IN WHATEVER LINE OR LINES YOU HAVE BEEN ASSOCIATED WITH.

ADDRESS APPLICATIONS WITH ALL CREDENTIALS TO C. T. WALMSLEY, SALES MANAGER, REMINGTON ARMS COMPANY, INC., CASH REGISTER WORKS, ILION, N. Y., WHO WILL ARRANGE FOR INTERVIEWS.

FOR SALE

One-Story Building
20,000 Square Feet

with vacant; modern; fit anything; car line, r. r. siding; 8 miles from loop within limits; northwest side; will sacrifice.

Address T P 460, Tribune

WANTED

A prominent and well known manufacturer of automobile tires, with a factory branch in Chicago, seeks the services of two or three high grade, experienced tire salesmen.

Our product has unquestionable quality, is well known and heavily advertised.

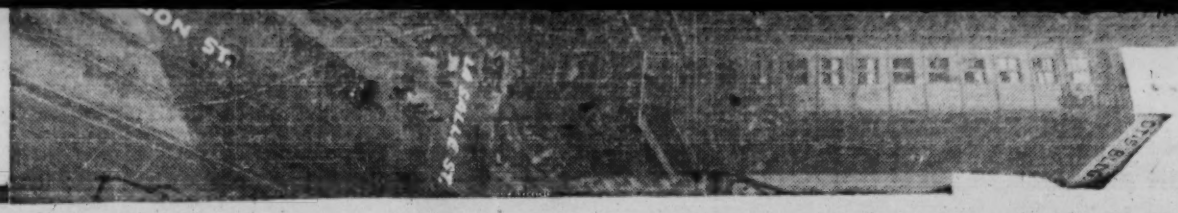
Will pay good salary to producers.

ADDRESS
N C 526, TRIBUNE

Advertise in The Tribune.

Subscribe for The Tribune.

lding is
of any
btedness
st mort-
nd issue.
steadily
ces are
ments of
cant and



ROTOGRAVURE SECTION

Chicago Sunday Tribune.

JANUARY 15, 1922

THE WORLD'S GREATEST NEWSPAPER

SEVEN QUEENS HER BRIDESMAIDS

European royalty to see Princess Mary of England wed.



QUEEN VICTORIA of Spain.



QUEEN MARIE of Roumania.



QUEEN ALEXANDRINE of Denmark.



QUEEN ELENA of Italy.



QUEEN MAUD of Norway.



QUEEN ELIZABETH of Belgium.

(Photographs from International.)



QUEEN VICTORIA of Sweden.

A Camera Story of the making of a great Cigarette

No. 4 *of a series*

Those who have followed these advertisements have seen how the various Turkish and Domestic tobaccos for Chesterfield cigarettes are first carefully selected, then mellowed for two years in storage, then blended to bring out the full flavor of each kind of leaf. In this fourth advertisement is described the actual making and packing.

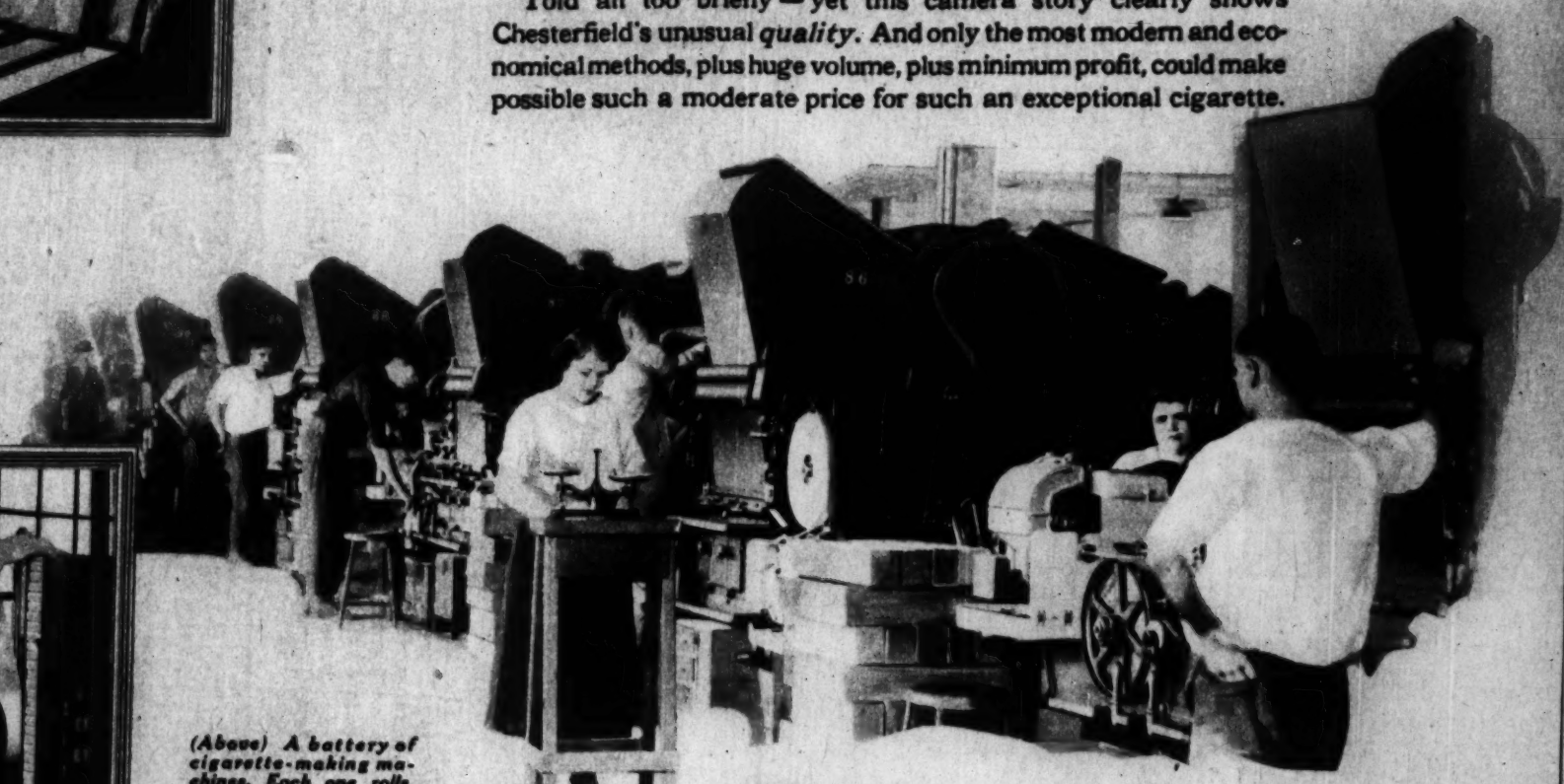
Told all too briefly—yet this camera story clearly shows Chesterfield's unusual *quality*. And only the most modern and economical methods, plus huge volume, plus minimum profit, could make possible such a moderate price for such an exceptional cigarette.



(Right) Receiving end of cigarette-making machine. Here again the cigarettes are carefully inspected for form and weight before delivery to the packing machines.

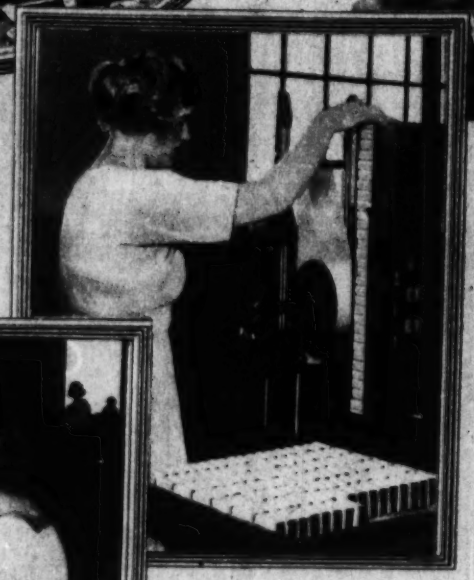


(Above) Cap-making machines which form and paste the "cups" or outer packings.



(Above) A battery of cigarette-making machines. Each one rolls, pastes, imprints and cuts 400 finished cigarettes a minute. Inspectors constantly check and weigh the cigarettes on delicate scales.

(Right) Putting on the extra glassine, AIR-TIGHT wrappers that keep your Chesterfields fresh always.





(Left) Packing machines wrap the paper and foil around the cigarettes and shape the packages to fit into the paper "cups."

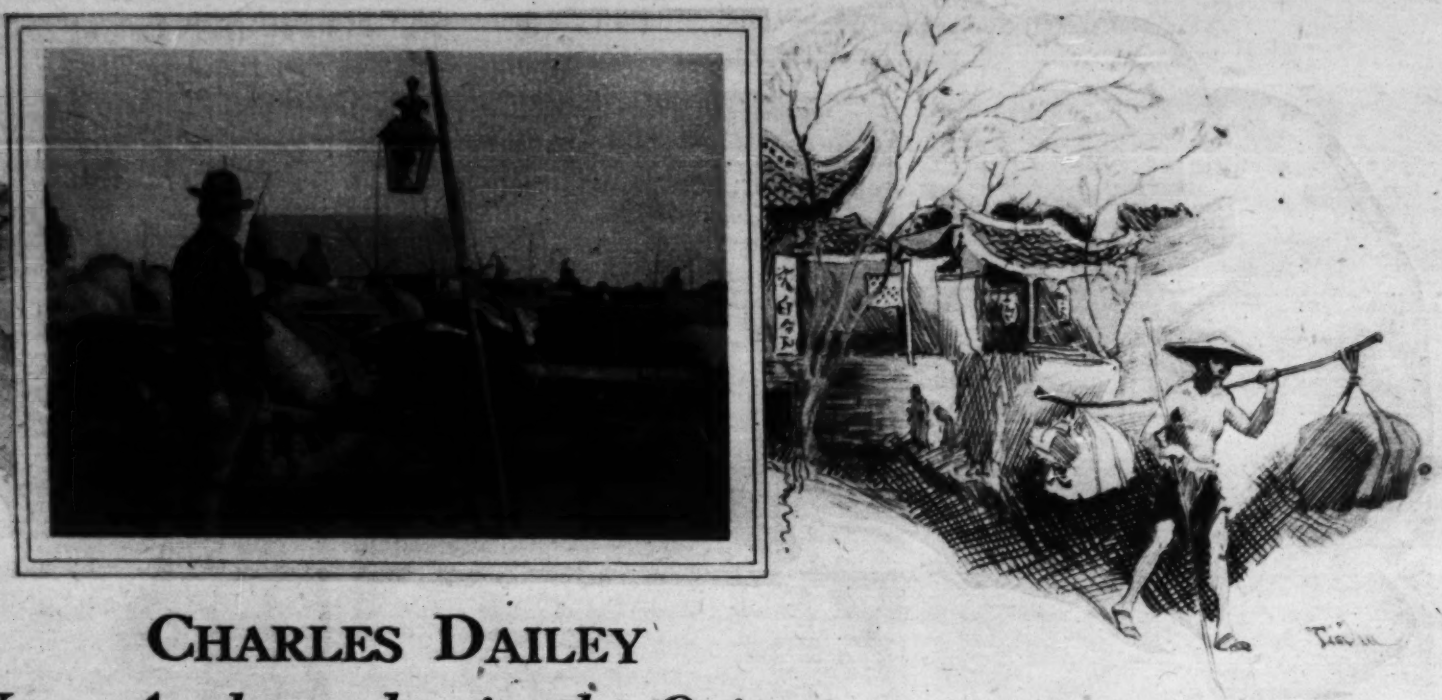
Chesterfield
CIGARETTES

Of finest TURKISH and DOMESTIC tobaccos—blended; and remember—Taste is a matter of tobacco quality

They Satisfy

Copyright 1921, LIGGETT & MYERS TOBACCO CO.

No. 3 of a series



CHARLES DAILEY

Your Ambassador in the Orient

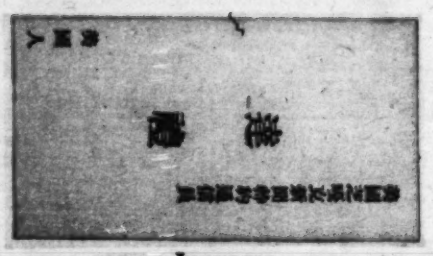


Only when you read unbiased, uncensored reports of world conditions can you sense the true import of epochal events or movements. To give you world news, free from political bias, unhampered by "official" censorship, THE TRIBUNE maintains its Foreign News Staff, a wonderful band of trained, travel-hardened men, who, stationed at points strategically covering the whole world, sally forth, make their observations and report to you. Thus you carry part of a chapter of world history to work with you every day!

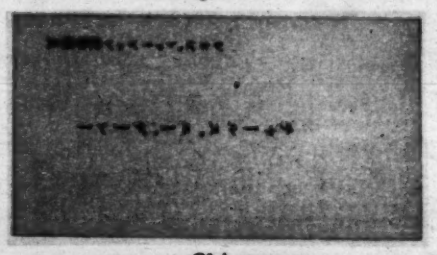
CHARLES DAILEY "covers" the Far East and the Philippines. He is a recognized authority on matters Oriental. One of the big Tribune scoops of 1921 was his—the first eye-witness account of the terrible famine conditions in China. He even preceded the relief forces, and it was not until twenty-four days later that any other correspondent gave an eye-witness account of the famine.



Mr. Dailey's repertorial activity is fraught with thrills and dangers. To penetrate, alone, to the interior of China, with no transportation facilities except those provided by nature, is a big portion of job! Yet, in reading your morning Tribune, you had the *true* story—*before any one else!*



Japanese



Chinese



Russian

Here are three of Charles Dailey's calling cards: Chinese, Japanese, and Russian. They all read: "Charles A. Dailey, Special Correspondent, The Chicago Tribune."

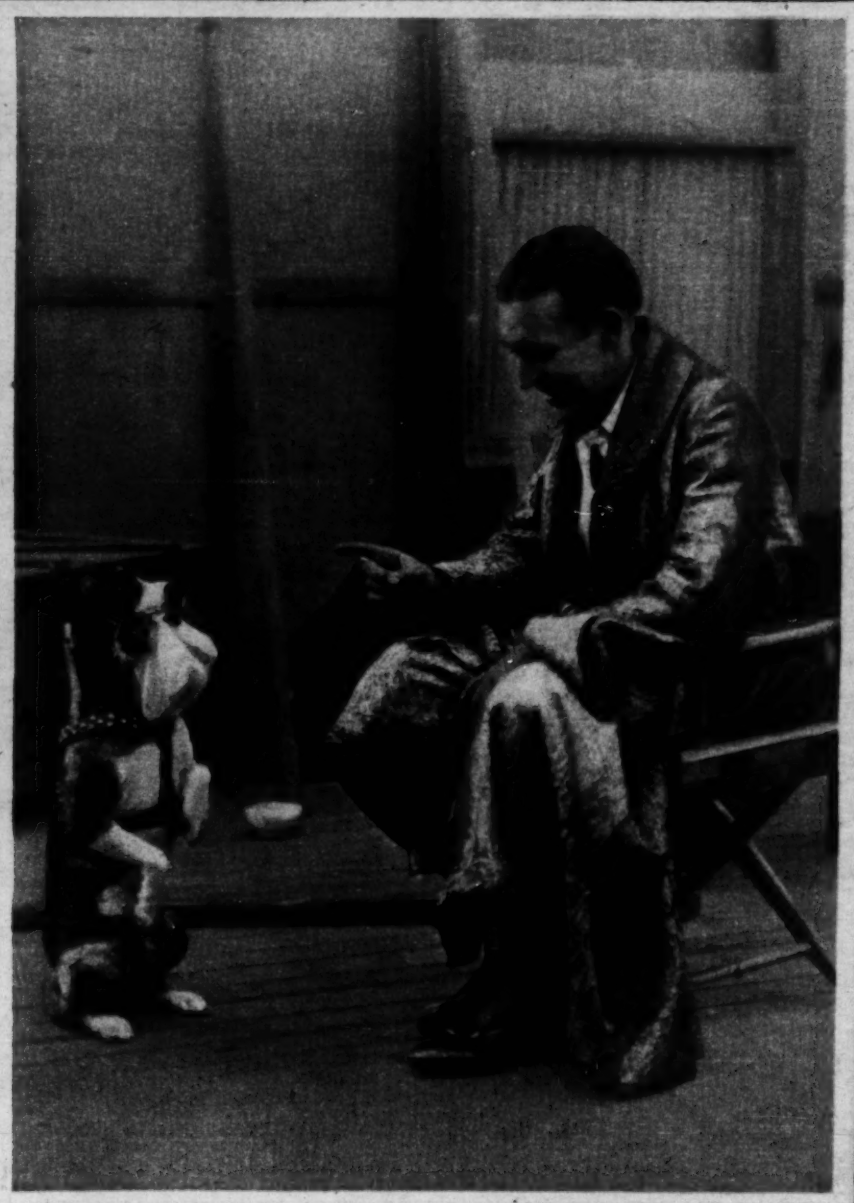


Gathering of famine stricken Chinese in the Confucian temple at Anping to hear the announcement that the churches of the Western World were trying to save some of them from death.

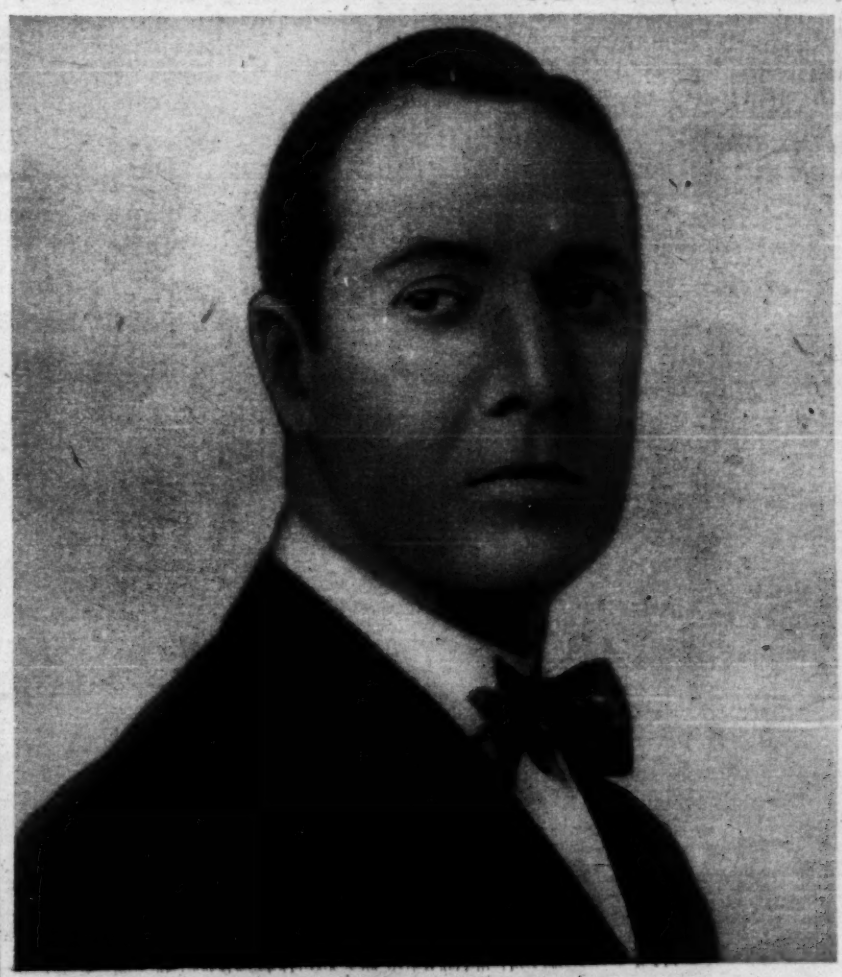


FLORENCE REED, now playing in "The Black Panther's Cub," doesn't appear on the screen often, but when she does is always given a hearty welcome by the movie fans. Miss Reed was born in Philadelphia in 1883. Her parents were theatrical folks and she has had a long stage career, including stock and vaudeville. You may remember her in "Lucretia Borgia," "The Struggle Everlasting," or "Her Code of Honor." She has, however, appeared in various other screen productions. *Mae Tinee.*

(Photograph from Charlotte Fairchild.)



WALLACE REID has not gone into the circus business, as this picture may indicate. He is merely being introduced by his dog to one of that gentleman's lady friends. In the present instance, how would you like to be the woman in the case? (Or in the handkerchief?) *Mae Tinee.*



ELLIOTT DEXTER needs no introduction. If the truth be told, I think you all know more about him and his affairs than do I all. He's in town this week in "Grand Larceny." *Mae Tinee.*



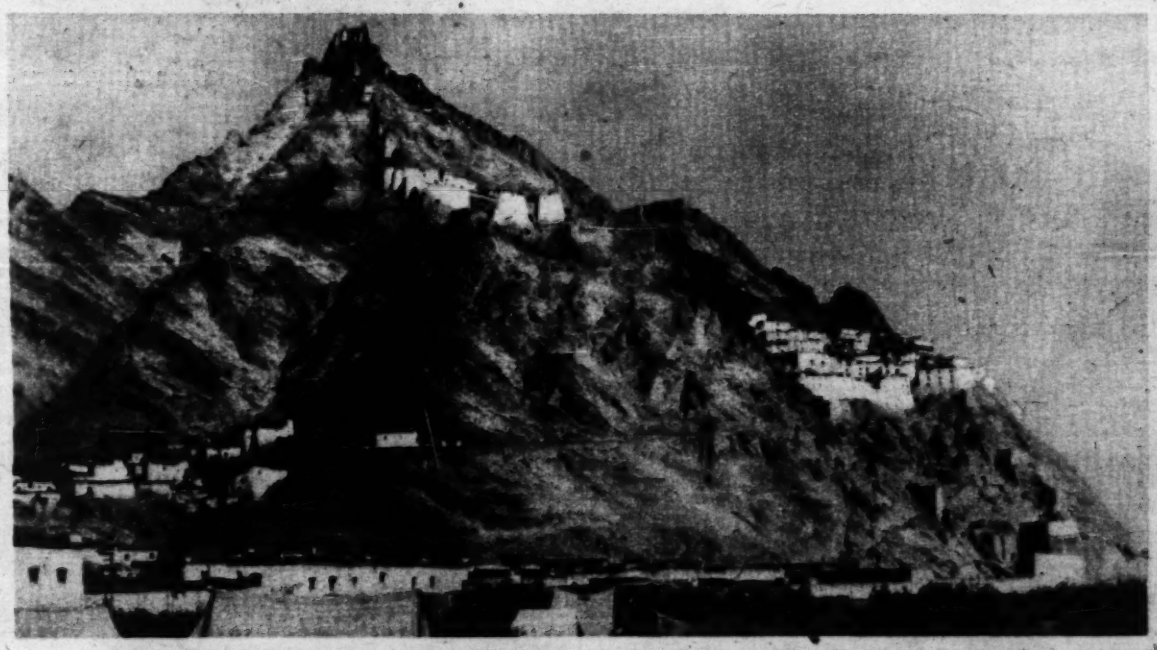
DOROTHY PHILLIPS just had this picture taken in a brand new fur coat made of Russian sable. Miss Phillips, who has been resting for a while, will soon be seen in "The Soul Seeker," which is being produced by her husband, Allen Holubar, and in which she will star. *Mae Tinee.*

NEAR THE WORLD'S ROOF

Exclusive photographs from Col. Howard Bury's Expedition, which attempted the ascent of Mount Everest.



TWENTY THOUSAND FEET ABOVE SEA LEVEL, the expedition gained this view of Mount Everest lifting its head high above the sunset clouds.



VILLAGES CROWD THE HEIGHTS at Shekar Dzong, near Mount Everest. The Tibetans have taken advantage of every strategic point to plant a village. In the foreground is a glimpse of the explorers' camp.



"ALL DRESSED UP AND NO PLACE TO GO" tells the plight of this Tibetan beauty, who wears the typical native millinery and jewelry.

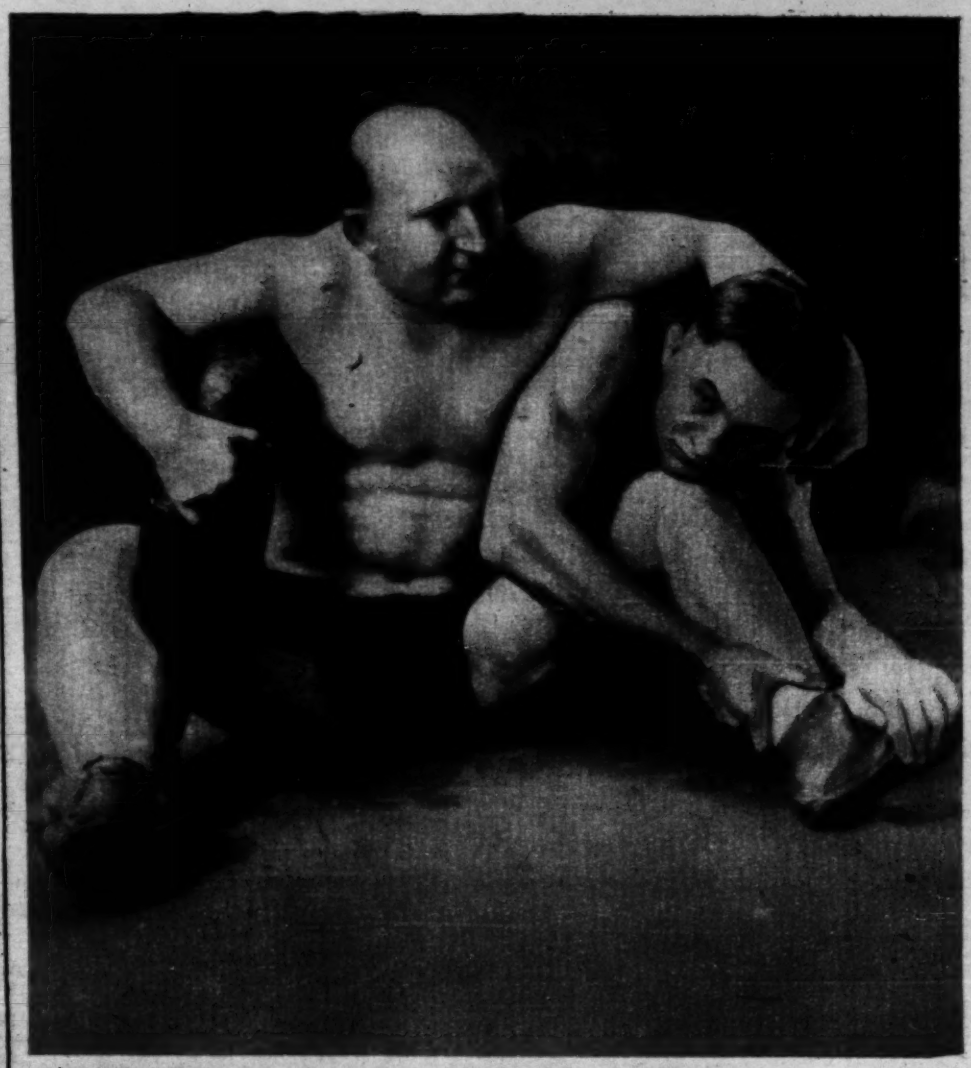


THIS TIBETAN CHIEFTAIN, assisted by his wife, entertained the explorers at Kharta. The little table in front of the pair is made of costly metals and bears the "banquet" intended for the guests.



SEVEN MILES FROM THE PEAK OF MOUNT EVEREST, at a point on the Rongbuk glacier, the explorers took this picture, which gives a hint of the precipitous northern front of the world's highest mountain.

(Photographs copyright by the New York Times Company; from Wide World Photos.)



THE NEW "TORTURE LOCK" IN WRESTLING is the "leg split," which Jack Reynolds, world's welterweight champion and inventor of the maneuver (at right), is illustrating in the photograph.

(Photograph from Underwood & Underwood.)



MANICURING A LIONESS is one of the pleasant jobs that falls to the lot of Curator Morse of the Boston zoo. His placid patron in the picture is Babe, late of the African wilds.

(Photograph from the Keystone View Company.)



The Lower Lashes Make Beauty Irresistible

Beautiful Agnes Ayres, star in "The Sheik," noted for her wonderful eyelashes—especially the lower lashes—nature's great beauty mark—uses and highly recommends genuine

LASHBROW

The lower lashes make your eyes either irresistibly beautiful—or commonplace. But no matter how scraggly they may be now—LASHBROW will promote the growth of the eyelashes, make them long, silky and beaded and give them that coveted curve.
Send coupon for trial size—a week's supply—also sample of dark Liquid LASHBROW, semi-permanent color, and dainty 25c Eyelash Brush.
Natural shade LASHBROW—for promoting growth only. Brown and dark—for coloring in addition. Guaranteed pure and harmless. 50c and $1.00 sizes. The dainty 25c Eyelash Brush free with either. At all Druggists, Department Stores, and Beauty Shops.

LASHBROW LABORATORIES COMPANY,
1715 Preston Place,
St. Louis, U. S. A.

Beautiful Agnes Ayres, star in "The Sheik."

Lashbrow Laboratories Co.

Please send me FREE a week's supply of Genuine LASHBROW, also sample of dark Liquid LASHBROW, semi-permanent color, and dainty 25c Eyelash Brush. I enclose 10c (1 dime) to cover cost of handling and mailing.

Name .....(Print Name in Pencil)
Street and Number .....
City ..... State ..... Tribune 1-15



For Complexion Beauty

First use Angelus Lemon Cleansing Cream to cleanse thoroughly the pores of the face. Then apply Angelus Lemon Tissue Cream. Let it remain on overnight—and in the morning let your mirror tell the story.

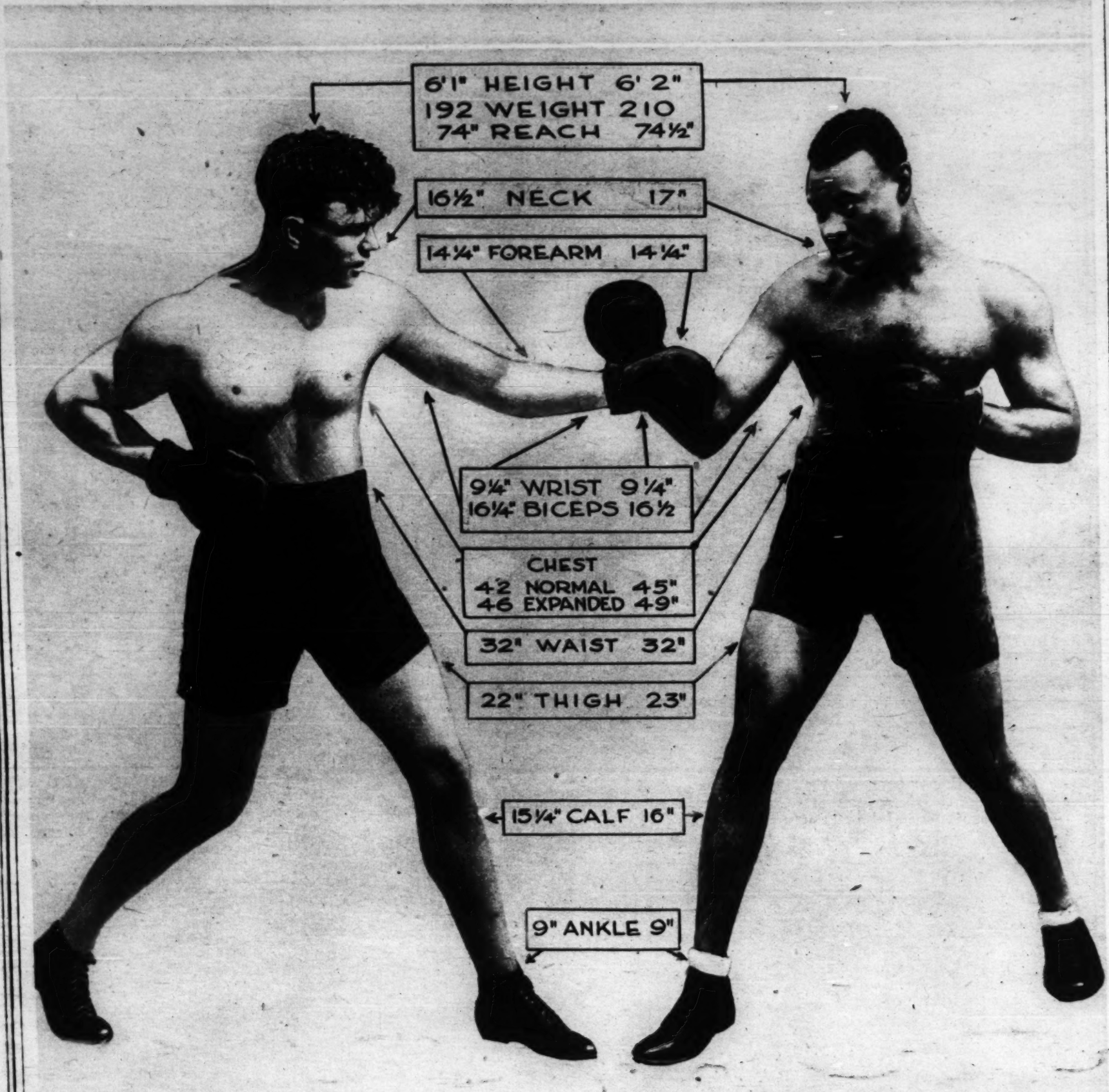
Be sure to ask for *Angelus*. Your druggist or department store has Angelus Lemon Cleansing Cream at $1.00 the 4 oz. jar, $1.85 the 8 oz. jar. Angelus Lemon Tissue Cream at $1.00 the 2 oz. jar and $2.00 the 4 oz. jar.

Perris & Hall (Inc.), Agents
New York

The Famous Lemon Creams

CREME ANGELUS

THE RING'S DARK SECRET— WILL THEY EVER MEET?



JACK DEMPSEY AGE 26 YEARS. HARRY WILLS AGE 30 YEARS.

FIGHT FANS THE WORLD OVER, in casting around for a prospective opponent for Jack Dempsey, have wondered, not infrequently aloud, what would happen if Dempsey ever hooked up with Harry Wills.

The men are shown above as they would look face to face. The measurements indicate the two would be evenly matched, Wills having a bit the better of it in weight and height, with whatever advantage there might be in age on Dempsey's side, as he is the younger man. The colored man also has half an inch longer reach than the champion.

Wills cracked Bill Tate on the jaw in their fight at Milwaukie, Oregon, for the colored championship. The wallop put Tate to sleep in the first round. Then the referee gave the fight to Tate on a foul. It may have been a "foul"—it may not—but anyway it shows Wills has a gosh awful punch, and if he ever hits Jack that-a-way, Jack may not recover as easily as he did from Carpentier's second round crack.

Rotogravure Section



MISS MARJORIE RAMBEAU achieved fine success in "The Sign on the Door" and is repeating it by her distinguished acting in Zoe Akins' "Daddy's Gone a-Hunting." (Photograph from Ira L. Hill.)



MISS ELEANOR PAINTER is the suave songstress of the leading role in "The Last Waltz," a tuneful operetta by Oscar Straus, who wrote "The Chocolate Soldier." (Photograph from White Studio.)

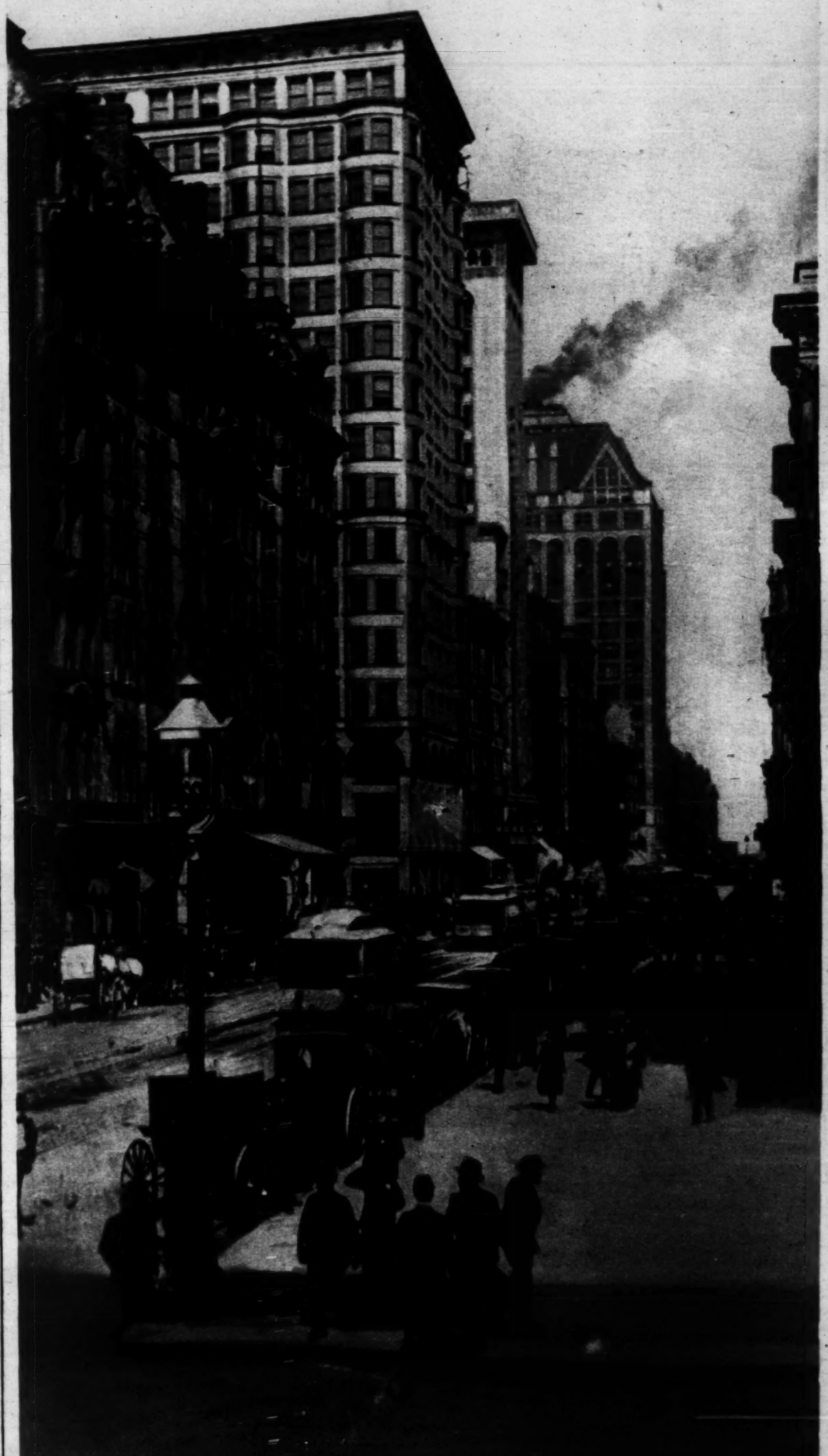


MISS MARY FOWLER is the extraordinarily vivid young actress in "The Woman of Bronze" whose role is that of the disturbing factor in the play's domestic triangle. (Photograph from Raymor Studios.)



MISS EVA PUCK is among those present with Bert Williams in "Under the Bamboo Tree." She sings and dances, chiefly as vis-a-vis to the limber Sammy White. (Photograph from Moffett.)

DO YOU REMEMBER 'WAY BACK WHEN ----

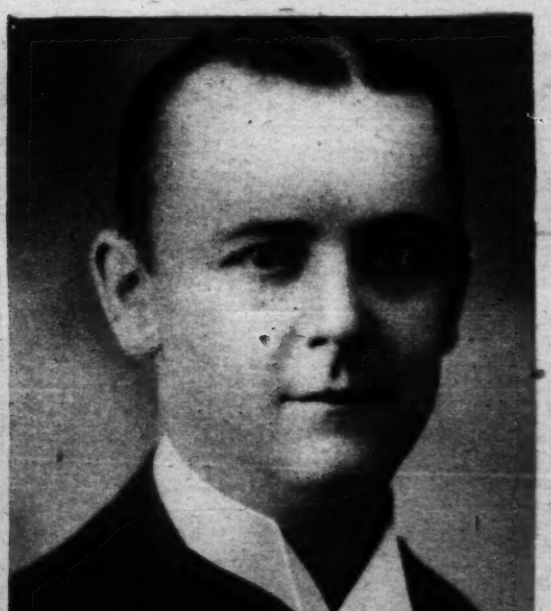


RANDOLPH STREET, LOOKING EAST FROM NEAR CLARK STREET, appeared like this? In the shadows at the left Hooley's theater is to be noted, and at the corner is the old Sherman house, while at the right of the picture is the old city hall, and in the distance the Masonic temple. The picture was taken in 1895, when one still rode in a horse cab instead of a taxi, while of a Sunday one might go to Epstein's museum.

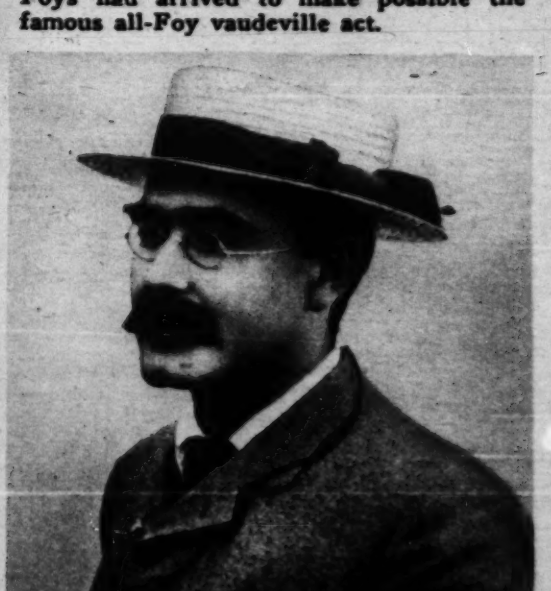
(Photograph by J. W. Taylor; from the Chicago Historical society's collections.)



MAUDE ADAMS charmed all beholders with this costume? She was just beginning to shine as an American theatrical star of the first magnitude.



EDDIE FOY, the comedian, looked like this? That was before all the little Foys had arrived to make possible the famous all-Foy vaudeville act.



RUDYARD KIPLING, the celebrated English author, looked like this? This portrait of the creator of "Soldiers Three" was taken in London years ago.

Chicago Sunday Tribune JANUARY 15, 1922



Pride's White Lie

"Sorry, I can't go."

Into her young life has crept the ache of loneliness, because she is too proud to share her secret with her friends.

Her relentless mirror tells the story: she was careless of her radiant teeth and their beauty slipped away.

Now she is paying because she forgot the first rule for all who would retain their youthful charms: beware the beauty-thief Pyorrhea!

Pyorrhea strikes from ambush. No one is immune. You may be next.

If you would checkmate Pyorrhea, *watch your gums!*

Pyorrhea begins with tender, bleeding gums. That is Nature's warning. Slowly the gums recede, the teeth decay and loosen, pus pockets form and Pyorrhea germs seep throughout the system.

To these sinister germs the medical profession has traced many serious ills, rheumatism, anaemia and nervous disorders of all kinds.

Four out of every five people past the age of forty and thousands under forty are afflicted with Pyorrhea. Yet you can escape it if you will follow these simple rules:

(1) Go to your dentist regularly for teeth and gum inspection. This is important.

(2) Start using Forhan's For the Gums today.

Forhan's For the Gums will not only prevent Pyorrhea, but it will check its progress, if used consistently and used in time.

Forhan's is also a pleasant dentifrice to use. It keeps the teeth clean and white, the gums firm and healthy.

Brush Your Teeth With Forhan's — How to Use It

Use it twice daily, year in and year out. Wet your brush in cold water, place a half-inch of the refreshing, healing paste on it, then brush your teeth *up and down*. Use a rolling motion to clean the crevices. Brush the grinding and back surfaces of the teeth. Massage your gums with your Forhan-coated brush—gently at first until the gums harden, then more vigorously. If the gums are very tender, massage with the finger, instead of the brush. If gum-shrinkage has already set in, use Forhan's according to directions, and consult a dentist immediately for special treatment. 35c and 60c, in the U. S. and Canada. At all druggists.

Formula of R. J. Forhan, D. D. S.

Forhan Company, New York
Forhan's, Limited, Montreal





Tender Gums Become Firm

Gum soreness and bleeding usually end in one week. Kloria destroys germ cause. Free trial proves it.

NOTHING like Kloria has ever been known before for sore, bleeding gums, pyorrhea, etc. Usually, in one week, all gum soreness and bleeding disappear, and soon the shrunken gums tighten around the teeth again. Doubt if you must, but try it.

This is the new and wonderful antiseptic discovered in the world war, which, by scientific test, is over 40 times more germ-destroying than carbolic acid. This great germicidal power is what makes it so effective.

Yet Kloria doesn't burn or irritate, is soothing, pleasant, and absolutely safe because not poisonous. As a healing agent, it knows no equal.

Apply it, without fear, to any skin disease such as eczema or barber's itch, and watch the trouble fade away. Mark how it soothes soreness, itching and irritation. Note how promptly it destroys the pus infection of boils, carbuncles and sores; how it heals cuts and burns, often in one-fourth the usual time. For dandruff, simply wet the scalp a few times with Kloria, and see how quickly the itching and dandruff disappear, yet it is harmless as water to the hair. As a mouth-wash, it really destroys the acid-forming bacteria, thus preventing tooth decay. As a gargle, there is nothing like it for sore throat. Harmless, yet more effective than any poisonous antiseptic for personal hygiene.

Dissolve a few Kloria Tablets in water, and instantly you have, at a cost of a few cents, a large bottle of liquid antiseptic which is clean, colorless, stainless and virtually odorless.

All druggists. 50c. Money refunded if not satisfied.

Free Sample A sample of Kloria, enough for a convincing test, will be gladly sent free. Write for it. The results will be a revelation.

The Kloria Co., Dept. 20, Ft. Wayne, Ind.

KLORIA

"The All-Purpose Antiseptic"

Most Coughs Unnecessary IF You Use



All Dealers *Soothing & Effective*



MRS. MARGOT ASQUITH, wife of the former British prime minister, Herbert H. Asquith, will sail for the United States next Wednesday. She is noted for her caustic wit.
(Photograph from Edward Marshall.)



ALL-STEEL ICE BOATS, traveling from 50 to 60 miles an hour, figured in a recent ra



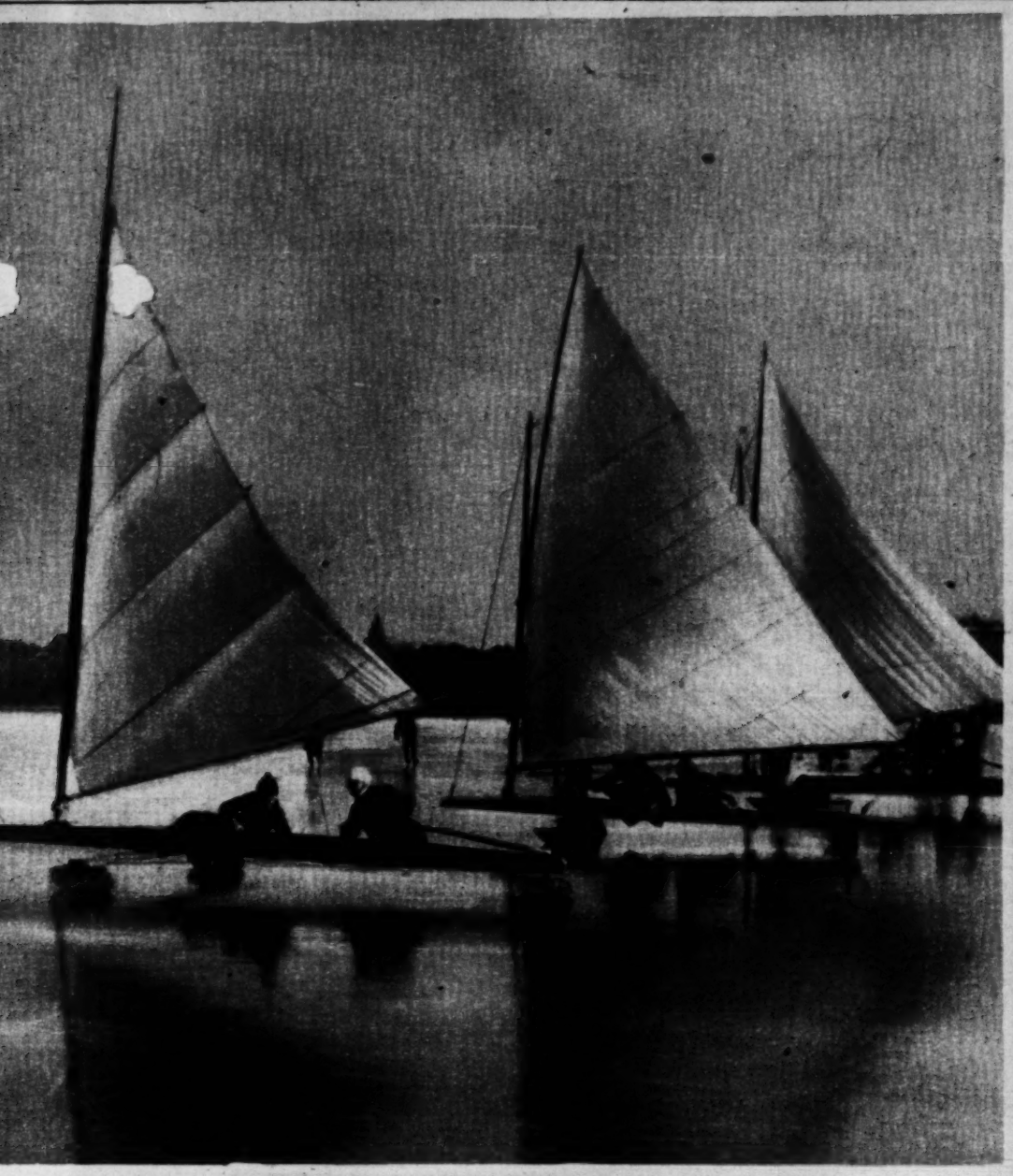
THE NEW WORLD'S CHAMPION NON-STOP FLYERS are Eddie Stinson and Lloyd Bertaud, who battled gale and snowstorm above Roosevelt field, Mineola, to attain an endurance record of 26 hours 19 minutes and 35 seconds continuously in the air. The previous record, made by a French aviator at Etampes, was 24 hours 19 minutes and 7 seconds.
(Photograph from International.)



BIG ED WALSH, "iron man" of the old White Sox, who in 1906 is credited with having won the American league pennant and the world series for his team almost single handed, is coming back to the American league this season as an umpire.
(Photograph copyright by the Keystone View Company.)



POPE BENEDICT XV
this when he was 15 years
(Photograph from Underwo



a recent race on the River Rhine. The picture shows the start of the race.
(Photograph from Kadel & Herbert.)



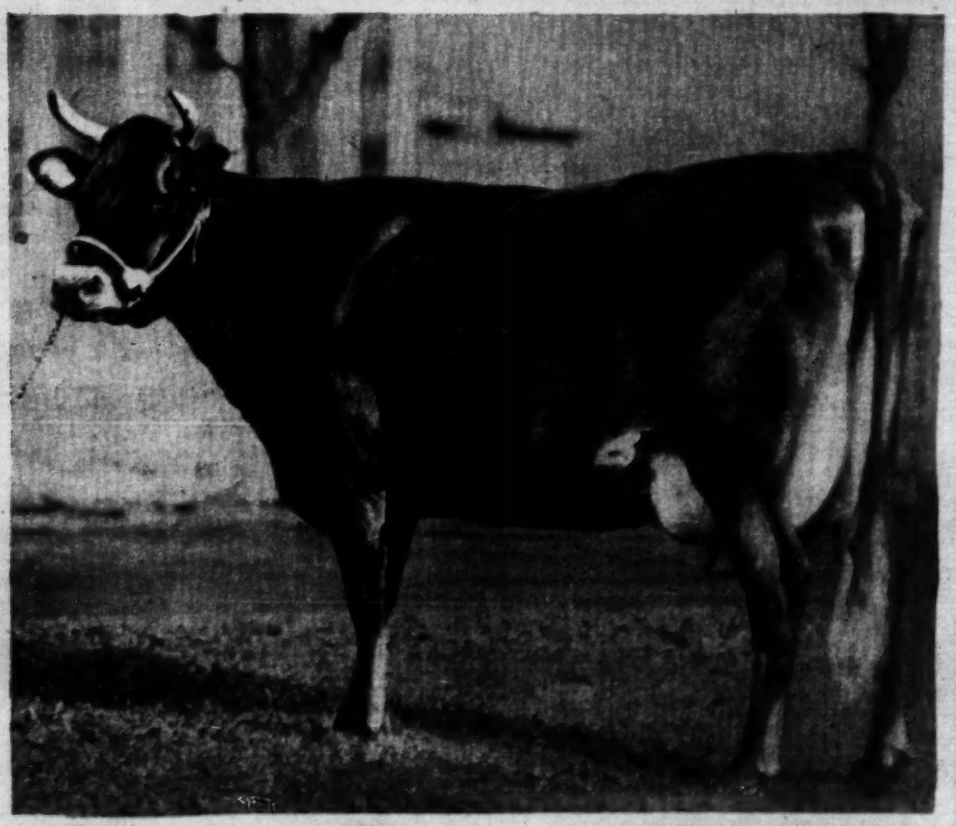
THIS CUBAN BEAUTY, Senorita Rita Gomez Colon, step-daughter of President Alfredo Zayas of Cuba, is to be married to Senor Guido Colli of Havana. Her engagement has just been announced.
(Photograph from the Keystone View Company.)



EDICT XV. looked like
as 15 years old.
from Underwood & Underwood.)



EVERY MAN HIS OWN WIRELESS—that's what the world is coming to if this British inventor has anything to say about it. He has the smallest wireless station in the world. It can be carried in a pocket and has a radius of 100 miles—ample for the missus to keep in touch with Friend Husband.
(Photograph from Wide World Photos.)



AMERICA'S CHAMPION JERSEY COW, Raleigh's Sybil, has just completed a 365-day test during which she produced 18,874 pounds of milk. The University of Illinois, her owner, values her at $10,000. She also ranks as a beauty in the bovine world.
(Photograph from Wide World Photos.)

PART FOUR

Chicago Sunday Tribune.

THE WORLD'S GREATEST NEWSPAPER

JANUARY 15, 1922

COMIC SECTION

GASOLINE ALLEY

Rotogravure Section

JANUARY 15, 1922

7

HAROLD TEEN

GRACIOUS, HAROLD! WHAT CAN YOU POSSIBLY WANT WITH JOSIE'S OLD BABY BUGGY!

WE'RE GONNA USE IT IN THE PLAY GIVEN BY OUR HIGH SCHOOL DRAMA LEAGUE!

DON'TCHA DO IT, MA! HE WOULDN'T PUSH NO BABY BUGGY DOWN THE STREET IF HE WASN'T IN LOVE OF LILLUMS, I BETCHA!

AHOY THERE! LILLUMS' LIL' FOOL!

LET 'EM SNICKER! FOR YOU, LITTLE GIRL - I'D DO ANYTHING! ANYTHING!

HAROLD! YOU'RE A DEAR!

GOSH! LILLUMS! I'LL BRING A BABY BUGGY EVERY DAY IF YOU CALL ME THAT ALL THE TIME —

HAROLD! I'LL NEED YOUR AID IN MY REHEARSAL — PUT ON THIS BONNET AND GOWN!

?!

PSST-GET A ROPE!

I WISH SHE'D HURRY - I'M GETTING NERVOUS!

UNHAND ME! - YOU WOULDN'T DARE STRIKE ME!

WHAT TH'!!

PLEASE SIR!! PLEASE!!! SPARE ME MY CHILD!

SEE! SIR! MY CALLOUSED HANDS - SEE SIR! HOW I HAVE SLAVED!

HEY!!

THROW 'ER IN HIGH!

HALP!

BUMP! OOMP!

HALP!

MR. LOVEWELL? THAT'S ME!

I GOTTA TELEGRAM FOR YAH!

SIGN HERE!

HALP!

HALP!

OH! SIR! WHERE ARE YOU TAKING HIM?

TO THE HOOSE-GOW, MAM!

WHAT ARE THEY TAKING THE POOR POOCH DOWN FOR?

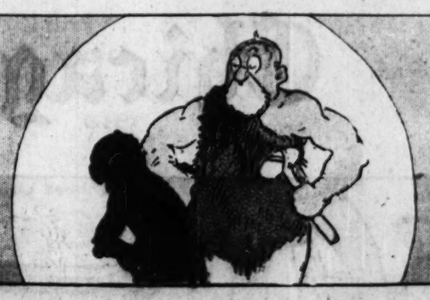
HE CROSSED A BOULEVARD WITHOUT STOPPIN'!

©1922 BY CHICAGO TRIBUNE

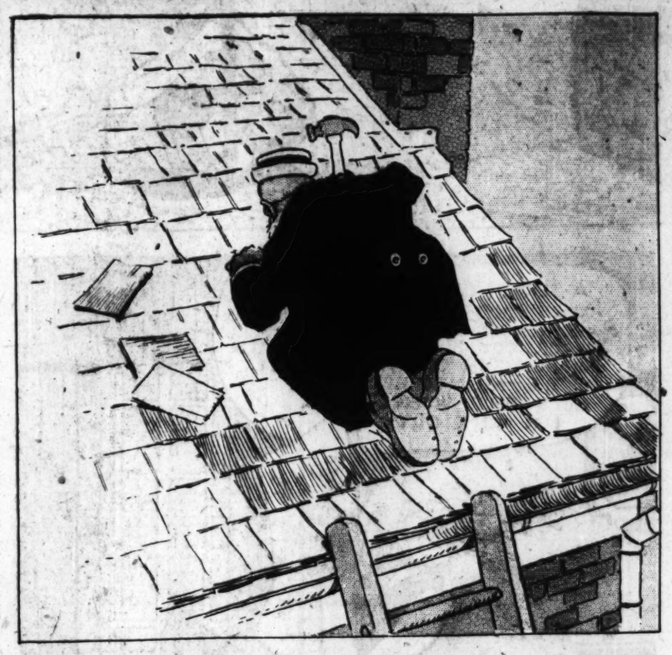
CARL ED

Kennel Cootie

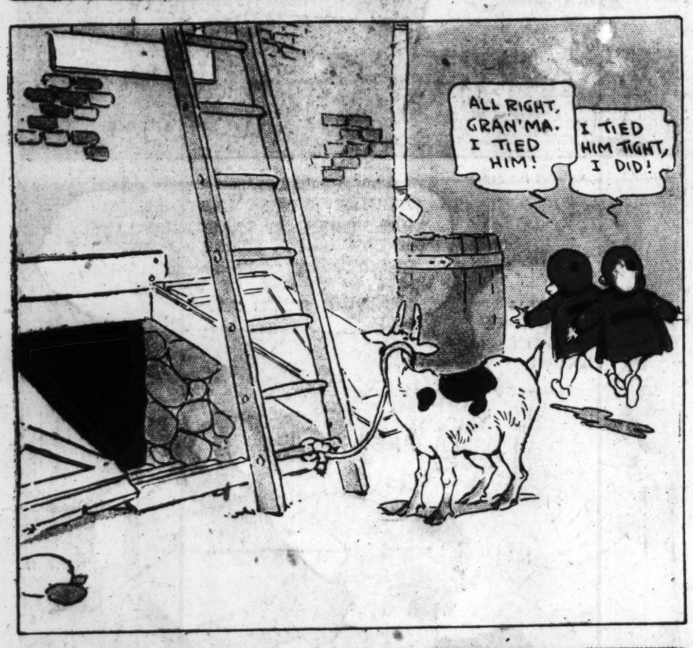
©1926 CHICAGO TRIBUNE

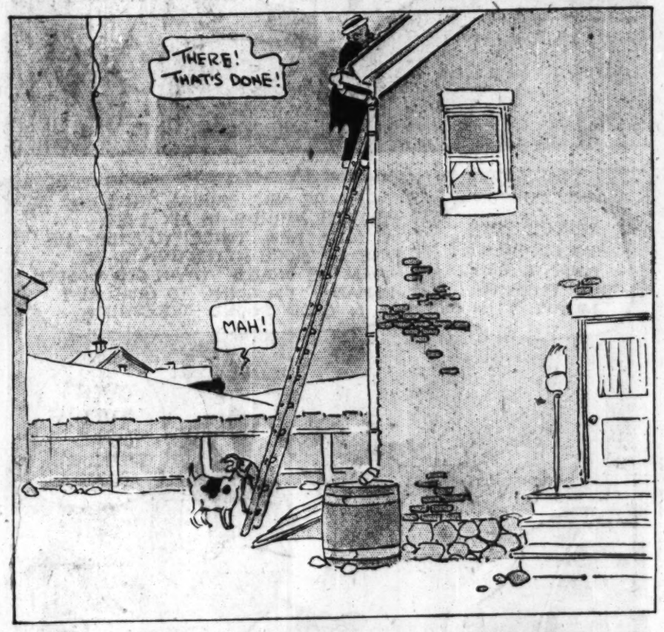




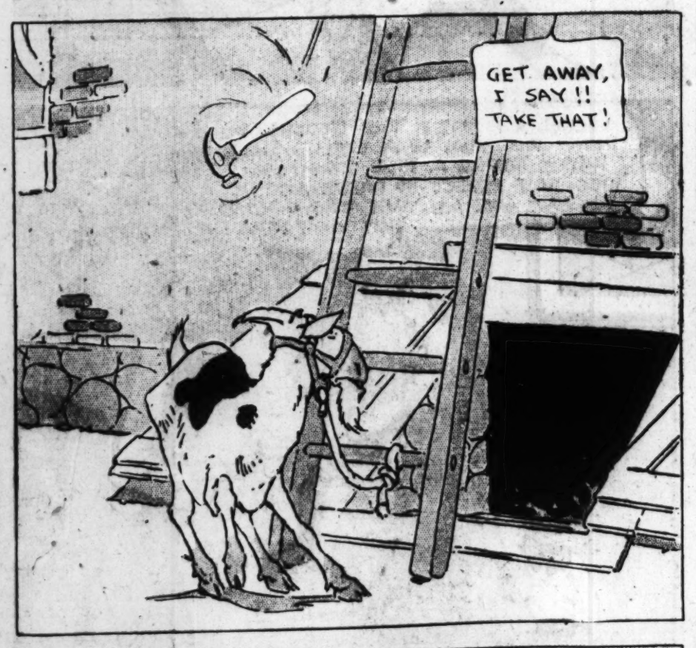


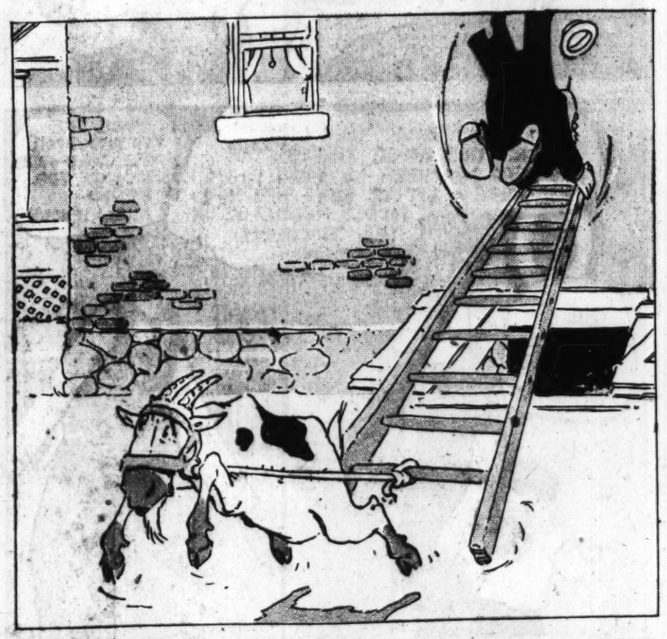


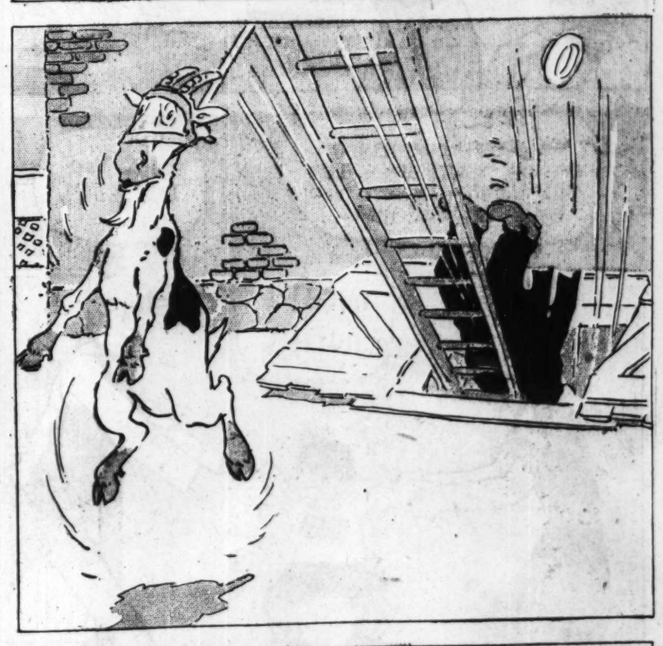


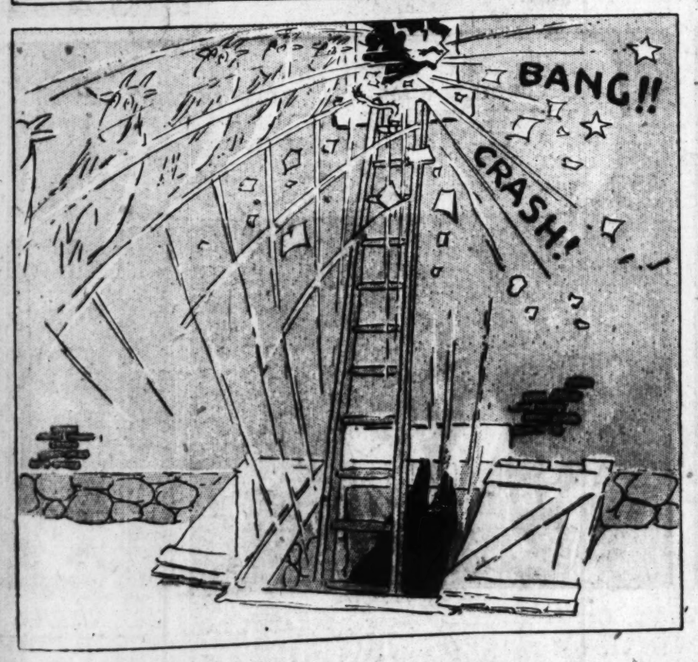
















PART FOUR

Chicago Sunday Tribune.

THE WORLD'S GREATEST NEWSPAPER

COMIC SECTION

JANUARY 15, 1922

©1922-THE TRIBUNE COMPANY-CHICAGO ILLINOIS

THE [illegible]

SIDNEY SMITH

STOP SHINING THAT MIRROR IN MY EYES- THAT'S THE SECOND TIME I TOLD YOU- I DON'T WANT TO HAVE TO TELL YOU AGAIN- I'M NOT FOOLING WITH YOU EITHER-

A PERSON CAN'T READ IN PEACE AROUND THIS HOUSE WITH THAT MISCHIEVOUS KID- GOT AN OLD MIRROR OUT THERE AND HE'S BEEN SHINING IT IN EVERYBODY'S EYES IN THE NEIGHBORHOOD- HE GETS BLUE WHEN THE SUN ISN'T OUT-

NOW THAT SETTLES IT- YOU'RE GOING TO GET IT OOOD FROM ME- I WARNED YOU TWICE-

IF YOU THINK TH[illegible] I'M GOING TO BRING UP A BOY THAT DON'T MIND YOU'RE CRAZY- THAT'S ALL- YOU COULD DO THAT TO YOUR MOTHER BUT NOT TO ME- YOU'LL FIND THAT MY WORD IS LAW AROUND THIS HOUSE- YOU'VE GOT TO RESPECT SOMEBODY-

WHAT'S THE MATTER HERE? WHAT'S ALL THIS FUSSING ABOUT?

WHY- HE WAS SHINING THAT OLD BROKEN MIRROR IN MY EYES- I TOLD HIM TWICE TO STOP- HE PAYS NO MORE ATTENTION TO ME THAN HE WOULD TO AN OLD WOODEN INDIAN- I'M GOING TO GIVE HIM A GOOD SOUND THRESHING

OUCH! QUIT!! YOU'RE BREAKING MY ARM-

AW- LET HIM ALONE- HE WAS ONLY PLAYING-

I'LL SHOW THIS YOUNG RASCAL THAT THERE IS SOMETHING ELSE YOU CAN USE A RAZOR STROP FOR BESIDES STROPPING- I'LL SHOW HIM HOW TO USE IT BEFORE HE RAISES WHISKERS-

OUCH! YOU'RE KILLING ME! YOU'RE KILLING ME!!

YOU KEEP YOUR HANDS OFF OF THAT BOY- LET HIM ALONE- DON'T YOU DARE TO WHIP HIM-

WILL YOU LET GO?

OUCH! OUCH!!

YOU SPEND HALF YOUR LIFE AROUND THIS HOUSE TELLING THE PRANKS YOU USED TO PLAY WHEN YOU WERE A LITTLE BOY- HOW YOU POURED MUSCILAGE IN THE TEACHER'S OVERSHOES-

SPARE THE ROD AND SPOIL THE CHILD- KISS HIM NOW FOR BEING MISCHIEVOUS-

HE NEARLY BROKE MY ARM-

LOCKED A MOUSE IN THE TEACHER'S DESK- PUT GUM IN A LITTLE GIRL'S HAIR- YOU'RE A FINE EXAMPLE- THEN YOU EXPECT TO RAISE AN ANGEL- GIVE ME THAT STRAP- YOU'LL NOT WHIP HIM-

HUH- YOU THINK I WONT WHIP HIM? I'D LIKE TO SEE YOU KEEP ME FROM IT- ANY TIME I LET A WOMAN RUN OVER ME-

IF I HAD SEVEN KIDS I'D WHIP 'EM ALL IN ONE AFTERNOON IF I WANTED TO- AND I WOULDN'T LET ANY WOMAN WHO EVER LIVED STEP IN MY WAY-

WHEN I WANT TO CORRECT MY SON I'LL CORRECT HIM- I'LL HAVE NOBODY INTERFERE WITH ME EITHER- I PAY THE RENT HERE- I GUESS I'M BOSS- JUST LET ME SEE THE WOMAN WHO TRIES TO RUN OVER ME-

Blue Ribbon Fiction

Chicago Sunday Tribune.

THE WORLD'S GREATEST NEWSPAPER

JANUARY 15, 1922

Blue Ribbon Fiction

THE DAUNTLESS LYSANDER by Winona Godfrey



A diamond and platinum chain, value $10,000! They stood staring at each other. Then Lysander wet his lips and whispered: "Where'd you get it?" "You know," her lips formed.

Henrietta Was His Only Heritage; then Along Came Phyllis, and Trouble, and Amy.

AFTER Aunt Jane died Lysander had begun to feel pretty tired of Iowa. Which was well, it seemed, for there had been something very like invitation in his Cousin Asa's voice as he knocked out his pipe on the porch rail.

"Well, Lys, I guess the car'll just about figure out what's comin' to you out of ma's stuff."

If he hadn't been feeling sad about Aunt Jane, who had been good to him always, Lysander would have uttered a whoop of derision. The "car" was good! From where he stood he could see its scarred carcass in the shed, a flivver of about the vintage of 1913, the driver's side sagged from Asa's two hundred pounds, making it look as if it were tired and were resting one foot while it leaned up against the weather. It was tired, there was no doubt about that, and only Lysander's continuous tinkering (a thing seeming positively inspired at times) persuaded it occasionally to saunter along the road to town.

Lysander understood Asa, who had never liked him much, and who meant now that Lysander would not be passionately regretted if he "moved on." Lysander had indeed wondered, by no means infrequently, why he stayed. Now the only tie was broken, and to his suddenly eager eyes the lopsided Henrietta appeared a champing steed prancing to be off, the westering sun altar fire of a long beckoning goal.

This does not happen to be a tale of any adventures of the long trail west. These paragraphs serve merely as a sketchy background to that fateful afternoon when Henrietta, after many vicissitudes, limped into a garage in a suburb of Los Angeles, and seemed to declare with a little bleat her intention to expire right there. Many times had Henrietta threatened to give up for good, but that dauntless tinkerer, Lysander, had always received and passed on to her some timely inspiration from the god of mechanicians which enabled her to proceed, if not with swiftness and *élan*, at least enabled her to proceed.

Lysander alighted from his ailing chariot, and administered with a practiced hand to its decrepitude, turning a grin and a deaf ear to the ribald comments of the garagemen. It was then—as he emerged dirty but triumphant—that it happened. A big car, all windshields and disk wheels and nickel and seventeen kinds of dewdads, whisked so lightly into the garage that it arrived with the very sound of its warning signal, missing Lysander by half an inch and Henrietta by less than half that, so that her poor old bones fairly jingled, though she was untouched.

The two ladies in the car squealed a little, and the important looking gentleman growled something, and the dapper chauffeur gave Lysander a basilisk glare. Our hero, seeing that he had been missed, merely smiled. The party scorned to notice him further, and devoted its attention to some slight irritation in the disposition of the magnificent one.

The ladies descended. The elder, evidently the mother, resembled the car considerably, being large and expensive looking. The younger—ah! the inadequacy of language! Never had Lysander Pratt beheld so ravishing a creature. She was not very

CONTENTS OF THIS SECTION

THE DAUNTLESS LYSANDER; Henrietta tried to steal his good name, but Amy was there to save it.....By Winona Godfrey
$100,000 REWARD, the sixth installment of the fascinating novel.....By Henry C. Rowland
FASHION'S BLUE BOOK; "Here Comes the Bride" is the subject of discussion this week.....By Corinne Lowe

NEXT WEEK

THE FULFILLER, a Blue Ribbon short story.....By Charles Saxby

How Doctors Know *and* Prove that Nuxated Iron Helps Bring Health *and* Strength

THIS little picture shows you what the Doctor sees through his microscope when he looks at a drop of your blood when you are tired and run-down.

This is thin, pale, watery blood which keeps you weak, nervous and run-down. If you tire easily; if you look pale, haggard and worn, it would probably astonish you to look at a drop of your own blood under the Doctor's powerful microscope and compare it with a drop of pure, healthy blood rich in iron. Actual blood tests show that a tremendously large number of people who are weak and ill, lack iron in their blood and are ill for no other reason than for lack of iron.



Without iron the blood at once loses the power to change food into living tissue, therefore, nothing you eat does you the proper amount of good, you don't get the strength out of it. As the result of this blood starvation people become generally weakened, nervous and all run-down and frequently develop all sorts of conditions. One is too thin; another is burdened with unhealthy fat; some are so weak they can hardly walk; some think they have dyspepsia, kidney or liver trouble; some can't sleep at night, others are sleepy and tired all day; some fussy and irritable; some skinny and bloodless, but all lack physical power and endurance.



HERE is a picture of the way a drop of your blood will look under the miscrope when you have plenty of good rich red blood. Blood like this is always rich with iron, but be sure that the iron you take is organic iron and not metallic or mineral iron which people usually take, as metallic iron is iron just as it comes from the action of strong acids on iron filings.

Organic iron is like the iron in your blood and like the iron in spinach, lentils and apples. It may be had from your druggist under the name of Nuxated Iron. Nuxated Iron represents organic iron in such highly condensed form that one dose of it is estimated to be approximately equivalent (in organic iron content) to eating one-half quart of spinach, one quart of green vegetables or half a dozen apples. It is like taking extract of beef instead of eating pounds of meat.

HERE is another thing the Doctor could show you under his wonderful microscope. It is a thin, delicate nerve of a person who is all run-down. Every human being is born with a certain quantity of "nerve force" —some with more than others. Your body normally makes or generates nerve force only about so fast, and if through overwork, worry, constant nervous strain or other excesses, you use up your nerve force faster than your body makes new nerve force, then your nerve power becomes weakened, and as a consequence your blood may become thin, pale and watery, and you become feeble, cross, and irritable In such a state you may not only suffer terrible tortures from a multitude of alarming symptoms, but in your greatly weakened condition you are an easy prey for the multitude of dangerous germs with which you must come in almost daily contact, and you may therefore easily contract some dangerous or even fatal disease.



HERE is a picture of a nerve which belongs to a strong, virile man, a man of blood and iron. If you are weak, nervous and run-down, your nerve probably looks like the previous picture and not like this one. In such cases you should immediately take something to revitalize your wornout, exhausted nerves and create new nerve force. This is most effectively accomplished by the free use of Nuxated Iron. This valuable product quickly aids in enriching the blood and thereby helps it to furnish an additional supply of new nerve force with which to revitalize and regenerate the brain and nerve cells. It also contains a product which represents the principal chemical constituent of active, living nerve force in a form most nearly allied to that in the nerve and brain cells of man. Nuxated Iron may therefore be said to be both a blood and a nerve food, as it furnishes strength-giving organic iron to the blood and the most important element of the nervo-vital fluid to the nerves. The effect of Nuxated Iron in cases of exhausted nerve force and impoverished blood is so remarkable and surprising that it often increases the strength and endurance of weak, nervous, "run-down" men and women in two weeks' time. In fact, the manufacturers guarantee satisfactory results to every purchaser or they will refund your money.



THIS picture shows you the Nuxated Iron tablet with the letters N. I. on every tablet, and below, the bottle you must be sure to get, because it contains the genuine Nuxated Iron. The tremendous success of Nuxated Iron as a tonic, strength and blood-builder has led to the offering of numerous substitutes and imitations. Investigation shows that many of these instead of being organic iron may be nothing more than a metallic iron compound which may in some instances produce more harm than good. Such instances have led physicians to emphasize that health officials and doctors everywhere should caution the public against accepting substitutes for Nuxated Iron.



OVER 4,000,000 PEOPLE annually are using Nuxated Iron. It will not injure the teeth nor disturb the stomach. A few doses will often commence to enrich your blood, help revitalize your worn-out, exhausted nerves and give you new strength and energy. It costs about eighteen times as much to make organic iron, like Nuxated Iron, as it does to make metallic iron, though it costs you but little more. Always insist on having genuine organic iron—Nuxated Iron. If you are not feeling quite up to the mark start taking Nuxated Iron today. In tablet form only; look for the letters N. I. on every tablet. Your money will be refunded by the manufacturers if you do not obtain perfectly satisfactory results. Nuxated Iron for the blood and nerves is sold by all druggists.

MANUFACTURER'S NOTE: Nuxated Iron recommended above is not a secret remedy but one which is well known to druggists everywhere. Unlike the older inorganic iron products, it is easily assimilated, does not injure the teeth, make them black, nor upset the stomach. The manufacturers guarantee successful and entirely satisfactory results to every purchaser or they will refund your money. It is dispensed in this city by all good druggists.

Get Back Your Grip on Health!

You can tell which people have a firm grip on health—strong, vigorous folks with plenty of iron in their blood who enjoy life every minute. They are the happy mothers of healthy children, the men who dominate in business, the athletes who win in every competition. You say they are lucky, but your doctor will tell you that it is not a matter of luck, it is a matter of rich red blood full of health-giving iron—the kind you get from organic iron—Nuxated Iron—as you can easily prove to yourself in two weeks' time.

Decide today that you will be well and strong. The manufacturers of Nuxated Iron have educated the public to the value of genuine organic iron, hence all the advertising you read about iron containing foods. Remember, however, that there is as much iron in one dose of Nuxated Iron as there is in a quart of vegetables and as much iron in a single bottle of Nuxated Iron as there is in $50 worth of raisins. The same is true of other foods in varying degrees. Your doctor will tell you that the quickest and surest way to get health-giving iron into your blood is to use Nuxated Iron.

Over four million people take Nuxated Iron each year!



NUXATED IRON

For Red Blood, Strength and Endurance

big, nor very little, but just exactly right. She had hair like California sunshine and eyes like the California sky and a mouth like the sweetest of California roses. She had the air of a little princess who rules by divine right, and she was dressed entirely up to the fashion hints for a day after tomorrow—no, for week after next at least.

"Whoever loved, who loved not at first sight!"

Our poor Lysander felt a weakening in the knees, a tightening of the chest, a lift and plunge of the heart before it fluttered out of him into the keeping of this pearl of all girls!

"Phyllis," said her mother, "do be careful, this place is just full of grease."

Phyllis! Delicious name of Phyllis. Could she possibly have been called anything else? Positively not. O, Phyllis, Phyllis.

They did not appear to notice Lysander. They did not even deign to smile at Henrietta, though once mother stood so near that poor Henrietta was almost obscured, if you happened to be looking at her head-on.

To the enchanted Lysander it seemed not more than two fleeting minutes until the chauffeur had closed the door on the royal family and was taking his place at the wheel of the magnificent one. It could not be that she was going out of his sight forever—fate could not be so cruel. This was the love of his life—one knows that surely in a moment as well as in ten years. And here he stood idly while the miles multiplied between them! He flung himself into Henrietta, who stirred with a squeak of protest.

He pursued the dream along the sunny highways that lead to the City of The Angels, and the country's charm seemed a part of that dream. The pepper trees, gorgeous in their clusters of red beads, the orange groves hung with gold and white, bungalows nestling in bright blossoming vines, skyline of mountains, all the vivid colorings of poppy and hibiscus and bignonia, made it the land of enchantment where he was to pluck—O, soon and surely—the flower of life. And as Henrietta jolted and rattled and snorted along, like a complaining but industrious old lady, Lysander was rehearsing a series of highly romantic ways in which he would make Phyllis's acquaintance. He had rescued her from every peril of a movie serial and received pledges of lifelong fealty from her grateful parents, when he sighted a gas station from which was just departing—the car.

No use pursuing, and Henrietta needed attention, so Lysander stopped.

"That was some car that just left," he suggested hopefully to the lean gas man.

"You said it! B'longs to F. J. Willard, I un'stand. S'got more millions than they is nickels in a dollar, they tell me. Stopped here to use the phone. Seems like the old lady lost a nawful costly chain, plat'num and diamonds worth about a mint, somewhere along, or maybe some guy swiped it off'n her. They was callin' up a garage back about Lankershim to see if they'd sighted it, but they hadn't."

Lysander was deeply interested. A lost chain! If he had—if he only could have found it! "O, it's nothing, Mrs. Willard, don't mention it. So glad to be of service. Why, yes, I'd be pleased to call sometime——"

He missed a bit of his informant's monologue. The daughter of a millionaire. You could see him, Lysander, taking her for a spin in Henrietta, now couldn't you! There was the whole thing in a nutshell. And yet what were all the stories about if not the winning of the princess, the attainment of the great wish, the coming true of the dream! Certainly he had not taken Greeley's advice to seek failure and disappointment; rather was he in this land of golden promise for the very purpose of plucking success to wear like a rose in his buttonhole.

With such high thoughts came the dauntless Lysander into the city, of whose beauty, bustle, and intricacies of traffic we will omit descriptions. The prospect pleased him immensely, and he regretted that it was too late in this particular day to begin putting his magic salt on the tail of the bluebird. In the first place he must have lodgings. Back in Iowa, old Lafe Burdage had insisted on giving him the name of his niece's sister-in-law, a "widow woman" who he thought kept some roomers. A Mrs. Josephine Sills, it was, at 954 Balboa street.

It was a rambling old house needing paint, set back from the street in a somewhat tangled garden, brooded over by a gigantic and gorgeous pepper tree. A driveway ran back to a shed which stood in the place of the snug garage usually to be seen in every Los Angeles backyard. Henrietta wheezed into the sideyard with symptoms of an imminent relapse.

A tired looking but kindly woman answered Lysander's ring, her eyes softening as, with his unconsciously ingratiating smile, he explained his errand. Well! so he was from Brinville! Yes, she had a room he could have—would he like to look at it? Lysander guessed he'd take it without inspection, and could he put his car in the garage?

"'Fraid it isn't much of a garage," she was beginning when she caught sight of Henrietta.

"Not much of a car either," Lysander grinned. "But—well, I'll just put her in and get my grip."

Henrietta had given up again, but the driveway sloped a little and Lysander rolled her easily into the shed, then, wicker suitcase in hand, he hesitated in the hall. From what he judged to be kitchenwards a fresh young voice was caroling: "Love me—and the world is mine!"

Mrs. Sills opened the door, and the singing stopped. "O, here you are. Amy——." A slim girl appeared and stood looking at Lysander.

"My daughter, Mr. Pratt. Just show Mr. Pratt his room, Amy, will you?"

Amy acknowledged the introduction; said "this way," and preceded him upstairs.

The room proved to be small, but there were two windows, from each of which, as Miss Sills adjusted the blind, Lysander glanced. From one a glimpse of far brown hills across red and green roofs; from the other a yellow street car clanging past a corner where no less than three little box buildings displayed great signs announcing they were offices.

"Everybody here in real estate?" he laughed. "Must have passed about a hundred of those places on my way out here."

"Well, the city's growing so fast, you know," returned Miss Amy, "and that makes a big demand for all kinds of real estate. Some people have made a lot of money in it."

"Have they?" said Lysander thoughtfully.

"The lucky ones have." She moved to the door. "I hope you'll find everything all right. And dinner's at six."

Lysander thanked her—and for full five minutes remained at the window.

Perhaps it was destiny. Surely this had been a fateful day, for in it he had met her, and it was impossible that he had been given this tip by Fortune herself.

His fellow boarders were a Miss Burd, a school teacher, and a facetious plumber named Tilbury. Lysander was preoccupied with his two problems—how to meet Phyllis and how to make a fortune this week or next. He cursed his silly lack of purpose and ambition hitherto.

He was thrilled when the plumber began to talk rents and real estate, unaware that the subject is never neglected long in any California company. Mr. Tilbury had noticed that the bungalow court down the street was for sale again. It had been sold four times since he, just for fun, had been keeping an eye on it. And every man jack had picked up a few thousand on his deal. It's a great game, all right, if you're lucky. Talking about luck, he knew a fellow who started in on a shoestring and cleaned up twenty thousand dollars in less'n a year. Yes, sir! Just on a shoestring.

"How—how did he do it?" breathed the fascinated Lysander.

"O—hustled around and made a couple of good sales, got a few hundred dollars, you know, and then got options and maneuvered around. Smart fellow, all right."

Very encouraging, although Lysander could not but regret that the recipe was so indefinite. Made him think of Aunt Jane's telling how to make her famous cookies—well, you take a little oatmeal, 'bout as much as you think you'll need, and a little flour, and if you got cream you can use that or—— Still, Lysander felt that undoubtedly opportunity was knocking.

The next day Lysander, all spruced up, opened his campaign by presenting himself in turn at each of the three boxes with blackboards announcing bargains in residences, lots, and income property. Nobody needed a salesman, and the last man declining his services observed that "the real estate game is awfully overdone in this town—lot of loafers after easy money. That's what you want, too, I suppose."

"Sure," Lysander grinned. He walked—thoughtfully—down the street. Well—he would look about a bit—and believe in his luck.

He walked miles, going into all the houses open for inspection, tried to outline a selling talk, talked to several owners and agents, learning prices, saying he was just looking around. His spirits rose. Looked easy. Once you got in the game, that is. Now a bungalow like this sold for twelve thousand dollars: at five per cent commission would be six hundred. Pretty good day's work, what? Of course, unless you were on your own, you wouldn't get all of that and, of course, if you were on your own you might find it a little difficult to get listings. Anyway, after you'd sold a few houses, you'd have a tidy sum for—ah—options, and that: Yes, it looked good.

Here was another attractive place of Spanish type, for sale by builder. He went in. Very nice. Everything in good taste, and—bride-y looking. He had an ecstatic vision of Phyllis!

He found only one of the owner's cards—B. W. Anderson, address and phone—and he put in in his pocket, for no particular reason. Just then an automobile stopped in front and an elderly lady and gentleman alighted, followed by a trim and sprightly figure—daughter, no doubt. She paused in the doorway to exclaim: "What a darling house! May we look around?"

"O, certainly." Lysander was smiling rather eagerly. No reason surely why he shouldn't give himself a little rehearsal "If you will allow me——" and he began to open doors for them, to call attention to this convenience and that view, how pleasant it was to have the morning sun in the breakfast room, and in short made himself agreeable in a sincere boyish fashion. The Brownings were flatteringly responsive. Really it was just the sort of place they were looking for!

"And did you design it yourself, Mr. Pratt?" Miss Browning (who was about forty) demanded.

"Oh—ah—no. No," said the startled Lysander. "It was built by Mr. Anderson."

"Then you're his agent. Really, Mr. Pratt, the place does suit us. We will talk business with you!"

Lysander swallowed hard. "Fine!" He plucked Anderson's card from his pocket with a not very steady hand and quoted the price!

It seemed to be Miss Browning who had the money and the say-so, and it was plain that she was most amicably inclined toward Mr. Pratt. Papa Browning gave some advice, but obviously when daughter made up her mind something permanent had occurred.

Lysander's voice had a strange thin sound to his own ears as he promised to see Mr. Anderson at once, arrange for him to meet the Brownings, and so forth. Miss Browning, having talked herself into enthusiasm, was determined to clinch the bargain right now. No one must get in ahead of her—get her house! All vivacity, she insisted on giving Lysander a check for a hundred dollars to show her good faith.

When he had bowed and smiled and thanked and got rid of the Brownings, Lysander mopped his brow, not at all certain whether he had made a good start for heaven or jail. Of course, he had no right to do what he had done, and he couldn't understand yet how he'd done it!—but just the same he had sold Anderson's house for him.

To put it briefly, he found Anderson, who naturally was glad to sell his house, and who had, of course, no objection to dealing with the Brownings' agent (as it seemed to him), nor to seeing the light as to a little slice of commission when the deal should be consummated.

And when, after the greatest day of his life, Lysander went to bed, not knowing certainly whether, as Aunt Jane would have said, he was afoot or horseback, the world was his! Success! It was an apple in his hand from which the size of his bites was entirely optional. He was too excited to sleep for awhile, but at last he dropped off—already a millionaire, the affianced husband of Phyllis! Phyllis, Phyllis, Phyll.

The deal actually went through without a hitch and Lysander, clothed in the confidence of achievement, turned aside to make a play toward the other goal. And, humanly, having turned one good trick, he was inclined to save invention by trying it a second time.

By the simple expedient of telephoning a question he discovered that the F. J. Willards were domiciled at the Hotel Ambassador, thus adding Sherlock Holmes to his rôle of Monte Cristo. Then he hiked through the Wilshire district like a location man spotting the home of the queen of society. Why? He was looking for a suitable residence for the Willards!

Having at last found one with what he considered possibilities, and with a representative on the spot, to whom Lysander hinted that he was scouting for somebody big, he was assured that anybody he brought would be treated with consideration—which costs nothing. This accomplished, Lysander went home, dead tired, calling it a day and inventing a tune to "None but the brave deserve the fair"

After dinner, though, he wandered out on the porch, his spirits sagging into an unaccountable pensiveness. He felt, all of a sudden, terribly forlorn. And why! He had accomplished wonders—well, anyway, a good deal. In all the stories he'd read he couldn't remember a hero who had started out more propitiously on such a campaign. And come to think of it, that hero always won with an original idea like this. Invariably he turned some clever trick that introduced him favorably, and then—since "they" were made for each other. Still, Lysander felt blue. Miss Burd smiled and said it was a pleasant evening as she tripped out to a lecture. Mr. Tilbury, all dolled up and wearing an incredible necktie, waved a salute as he set out.

The screen door creaked, and Amy Sills came out.

"O," she said, "I didn't know you were out here, Mr. Pratt."

Lysander smiled his smile.

"It isn't going to make a difference, is it?"

"I guess not." And she smiled, too. And they spoke of the weather, and then she said: "Do you think you're going to like California?"

"No future tense necessary. I do right now. Look what it's done for me!"

"What has it done?" inquired Amy with rather a disconcerting directness, which she seemed to recognize herself, for a little color rose in her cheeks, though she did not try to modify the question.

Some color rose, too, in Lysander's. He could not very well confess that California had already brought him the mystery of love, and he had not, oddly enough, considering his youthfulness, crowed over his initial triumphs at the Sills' table.

"Well—ah—I've been awfully lucky."

"Yes?"

"Yes, you know I was anxious to get into something here—quickly. And that first night I came we spoke about real estate—you remember?"

"Yes." She seemed interested.

"Well, it struck me as just what I wanted. Something quick and——"

"What's your hurry?" asked Amy with a hint of archness.

"O—well—reasons." He was disconcerted for a moment, then finished with some excitement. "The next day if I didn't sell a house!"

She was plainly incredulous. "But—how could you!"

He told her gayly, not having before realized how pleasant is a confidant, and she listened with a little frown at first, but soon seemed most gratifyingly to share his triumph, saying:

"Wasn't that funny!" and "What do you think of that!" and "You've certainly made a fine start."

He admitted modestly that it wasn't so bad.

"And what are you doing now?" she inquired. "Have you gone in with this Mr. Anderson? Or will one of the big firms take you on?"

"Well, Anderson has a couple of other houses he said I could try selling, but just now I—I'm working on another idea——" He broke off with an embarrassed little laugh.

"O," said Amy. There was a pause. Perhaps she was waiting for him to go on, and he felt suddenly as if he would like to tell her all about it! But, of course, he couldn't do that.

It was dark now, and someway wonderfully sweet and peaceful. The air was soft as a caress from the hand of—Phyllis—and delicately perfumed with the mingled fragrances of many flowers. A few stars appeared, those wonderfully close seeming stars of California skies. Suppose that Phyllis were here with him in the sweet dusk! Amy was sitting quietly in the low porch chair, her slender figure relaxed, clear profile youthfully grave, something of wistfulness about her. An awfully nice girl, you could see that—and friendly, too. He cleared his throat.

"Didn't I see a movie down here a few blocks? Would you—what do you say we stroll over?"

"Why—yes, I'd like to," said Amy.

There is the confidence of assured position, that of the merely sophisticated, and that of the blissfully unaware of just where they are treading. Our dauntless Lysander, serenely trustful in his luck and in romance and in the coming right of things, artlessly (though he himself thought it most artful) entered the Ambassador Hotel and inquired for Mr. F. J. Willard!

And just as he had taken a card from his pocket, he happened to glance up and there crossing the lobby were Mr. and Mrs. Wil-

lard and Miss Phyllis! Here was the man he wanted to see surely put in his path by providence, and sublimely unconscious of effrontery I started forward. Of course, they were trying to conceal that he didn't believe a word Lysander said!

They were met by the courteous agent, thoughtfully. "All right if you're a big bus; but kinda uncertain for the little ones, I'd say. Thought maybe you might like garage the day the chain was stolen. I suppose you snipped it off in the cute little way you fellows have. Of course, I'm

sort of penal servitude would be the worst, but I fancy that in jail they lay off a chap so long as he behaves himself."

come out on the new veranda for tea. This thing has done me up. I'll need a nurse myself unless something happens pretty

the old shanty down there on the eastern end and you can see the blaze."

"A fine idee, sor," said Murphy. "We

devils were dancing through it. Most of these mocked him with Nancy's face, or tickled at him with a flash of Nancy's ankles,

dered that he had been such a fool as to assign himself to futile guard duty without having first reconnoitered. The situation seemed plain enough to him, and he was glad that Nancy was not there to ridicule him for his folly. The bootleggers must have landed their surplus consignment and hidden it in or about the shanty, leaving one or more of their number to guard it. Whether or not Sylvia had been landed also remained to be discovered, and Matt's pulses quickened on reflecting that this might very possibly be the case, as by this time the marine search had been abandoned as offering no further hope of success.

Matt now proceeded to organize his armed reconnaissance, which he hoped might prove a strong and fruitful offensive. He hauled the extinguisher from the blanket roll and assured himself that it was primed and ready for business. Then, placing his effects under the lee of a rock, he approached the cabin with the wary tread of an Indian brave.

The cabin was about fifteen by thirty feet in dimensions, with a door and two windows, which, as he approached, he discovered with surprise to be provided with glass panes. Disregarding the idea that any picket might be stationed on the outside on such a night, Matt walked softly to one of these windows and looked in, then caught his breath and stared a litle harder. For the briefest scrutiny showed the interior, while rough, to have been put in a condition of no small degree of comfort and more cleanliness than Matt would have suspected the bootleggers of caring to bother about.

By the bright shooting flames of the driftwood fire Matt could see evidence that the rough plank floor, worn smooth under the tread of sea boots, had been scoured, and it was spread with home made braided rag rugs of pleasing colors. There was a deal table with a student's lamp turned rather low, some books and magazines, a carafe of water, old fashioned chairs with seats of woven rush, and a looking glass over the mantel.

The cabin was divided into two rooms, the large living one and a smaller one partitioned off at one end. Matt observed that this partition had been freshly covered with heavy felt paper of the sort used for this purpose in camps and summer cottages. In one corner of the living room was a camp cot which appeared to be quite new, and lying on this was a figure over which a gray army blanket was spread. Even in the dim light and although a cushion of the sort used for launches or veranda hammocks prevented his view of the sleeper's head, Matt's heart gave a tremendous bound as he recognized the unmistakable contours of a feminine figure.

Matt's exaltation at this discovery might be likened to that of the hunter of big game, whose painstaking stalk has brought him within striking distance of a coveted but dangerous quarry. This danger lay in the other room, where no doubt an armed guard must be stationed. But the strategic value of the situation was all with Matt. He hesitated no longer, but firmly gripping the extinguisher in one hand, laid his other upon the latch of the door, which proved to be unlocked, opened it softly and without pausing to arouse the sleeper he stepped quickly to the door of the smaller room, flung that open and looked inside.

To Matt's extreme surprise his first glance showed this to be empty. It contained also a cot, a table, and washstand, but there was no sign of any occupant. Suspecting ambush, Matt turned quickly. There came a rustle and what sounded like a stifled giggle from the couch of the living room, and Matt lurched back against the partition at sight of Nancy's face framed in an aureole of blond disordered hair in which the mellow light of the dancing flames shone and shimmered.

The extinguisher fell from Matt's nerveless fingers as he stared amazed at this prodigy. Had a Bengal tiger been spread out upon that couch, he could not possibly have been more taken aback. In fact, it is probable that the presence of a tiger would have unnerved him less, for when all was said and done, he might have employed the extinguisher to the beast's immediate discomfiture, but as matters stood this very state of being was now entirely for Matt. There was nothing at all discomfited in the gust of laughter which burst from Nancy, who swung herself up in a sitting posture and surveyed his dripping figure with an expression of infinite relish.

"I expected you a little sooner," said she. "Did you get lost?"

"Whaa-at are you doing here?" croaked Matt.

"Making myself quite comfortable, thanks," said Nancy, "which seems to be more than you can say."

"You crazy girl—where's Murphy?"

"He has taken the wagon home, according to orders. I had him set me and my few effects ashore on the edge of the rocks."

"So Murphy's crazy, too."

"Who's looney now," mocked Nancy. "You see, Sherlock, Uncle Jerry and I agreed that you were too random to be let wander around here alone without a keeper of sorts, so I detailed myself to keep you from going quite off your bean."

"Do you dare to tell me," cried Matt, "that Uncle Jerry sanctioned this act of lunacy?"

"Quite so," mimicked Nancy in Matt's own dry utterance.

"Then all I can say is that the money spent on specialists has been wasted. What he really needed was a board of alienists, and so do you and May. As for Murphy, he ought to be stoned. Have girls' reputations become a negligible quantity?"

Nancy raised her hand to her pink mouth lightly to screen a yawn. "That superfluous noun, reputation, became obsolete in the war," said she. "There never was much sense in it, anyhow. It was as your Uncle Jerry says, merely the indication of an abstract idea, like democracy or prohibition; besides, everybody's a knight of the garter nowadays, with the motto *Honi soit qui mal y pense.* If a woman nurse can be with her male patient unchaperoned, why shouldn't a woman attendant be permitted the same concession as keeper to a poor young man admittedly *non compos mentis.*"

These caustic words had a tonic effect on Matt, who began to breathe more freely again.

"It is very apparent," said he, "that I am the victim of a conspiracy. I see Uncle Jerry's guile in this. I might have guessed from the few remarks he made about you on my arrival."

"Straight symptoms of paranœa," murmured Nancy. "Delusions of persecution are the first indications, followed by the conviction of conspiracy."

"He is evidently determined to be rid of you at any cost," said Matt. "I suppose that when we step ashore he will meet us on the float with a 'bless you, my children,' and a gentleman in black clothes wearing his collar wrong side before. But I warn you, my dear lady, that there is many a trip twixt the marriage cup and the lip."

"Well," said Nancy, reflectively, "that ought to be some trip."

"It strikes me," said Matt, "that this one is that."

Nancy drew her feet back on the cot, and resting her chin on her knuckles, stared thoughtfully at her fellow exile.

"Well, now, Sherlock," said she, "do you know that it has struck me a bit that way myself. I'm glad you came just when you did. I was beginning to get a little nervous."

"Impossible," said Matt.

"No, really. There's something about all this that I don't quite get. This cabin all swept and garnished and furbished up. I'd counted on striking a little shanty that might be a shelter of sorts and good enough, considering the price of accommodations. But I hadn't quite counted on real windows and rugs, and a looking glass and a student's lamp, and the latest magazines and new mattresses and all the other trimmings."

"O, come, let's cut out the stage props," said Matt impatiently. "It doesn't take long to shift the scenery between the acts, and Murphy's a handy beggar at a pinch."

Nancy looked a little puzzled. "I don't think I quite get you, Sherlock," said she. "What has Murphy got to do with it. I've been thinking that these bootleggers do themselves rather well. I had understood that this was just a fisherman's shanty, but it seems to have most of the comforts of a home. There's a new pump over in the corner, and it sucks up nice fresh cistern water. Now, Murphy could scarcely build a cistern in the course of an afternoon, and it hasn't rained enough to fill it."

Matt perceived instantly that he had jumped to an entirely wrong conclusion. More than that, there had not been much excuse for such a jump, as the briefest glance about should have sufficed to prove that the rehabilitation of the cabin, though recent, had taken considerable pains. But another idea came flopping in on top of this, as often happens in the case of fiction writers.

"I see that I've nosed off on the wrong trail again," said he. "Somebody has fixed up this shack quite recently for some definite purpose, and it's got to be the bootleggers, because nobody else has been camping out here, or if they had they wouldn't go off and leave things in such apple pie order. But what stumps me is that none of this crowd that's been out here hunting for Sylvia has reported it."

"The same idea struck me," said Nancy. "Perhaps this island is so many miles off shore that they figured it impossible for her to drift so far."

"Well, they would be right," Matt admitted. "As a matter of fact, she couldn't; but all the same somebody would be certain to land here on the off chance and look it over, just as when anything is lost somebody might look for it in some spot where there did not seem to be any possibility of its being found."

Nancy nodded. "You have your lucid intervals, Matt," said she. "To claim kin with the relative occupants of your great mind, I may say that the same idea occurred to me. Somebody must certainly have landed here, if only to comb the beach for Sylvia's corpse or the canoe."

"And in that case," said Matt, "curiosity alone would have prompted a look into this cabin, and then they must have wondered who the devil had fixed it up and why."

"And where the devil they were?" said Nancy.

They stared at each other for a few moments in silence. The rain was beginning to drum upon the roof and the east wind, so deceptive when it starts in on a real carouse, slapped the top of the mud in the stone chimney in a manner to force some of the smoke back into the room. In the brief silence they could hear also a deep toned growl of surf which might the following day become a roar and might also be attenuated to a whisper.

Matt sank down into one of the straight backed chairs, which looked so horribly uncomfortable but were not, by virtue of their corded seats and backs and because sailor hands had made them.

"It's all past me, Nancy," said he wearily, "just as you are. I think you've done an absurdly foolish thing, and you may or may not forgive me for saying that I haven't much sympathy with this present day young girl assurance. I wish to heaven you were out of this."

Nancy, lying on her cot, braced both elbows as buttresses and clasping her hands with combative chin resting on her knuckles, stared at him with an expression which was lost on Matt because he did not happen to be looking at her. He was thinking that it was time to put another piece of wood on the fire.

"Why?" Nancy asked. "I should think you ought to be rather glad that I'm here."

Matt turned slowly and looked at her.

"That's just the trouble," said he.

Nancy sat suddenly upright and gave him an angry questioning stare. Matt rose in silence and stepping to a neatly piled heap of two foot length hardwood in the corner, selected a couple of logs, placed them on the fire, and stamped them down with his heavy hunting boot. Then picking up his blanket roll he stepped to the door of the little room.

"I'll break out at daylight to do a little beachcombing, but it's going to be a bad day, I think, so you'd better not go with me. Good night."

And he stepped inside the room, closing the door behind him.

In the gray dawn Nancy was awakened from a fitful sleep by hearing Matt moving about on the other side of the partition. She rose quickly, fastening the clothes which she had not removed, lighted the lamp, and, going to the pile of stores, got out a jar of ground coffee and another of sliced bacon with some eggs. Discovering an oil stove on the table by the window, she lighted this and proceeded to get breakfast ready. A comforting odor pervaded the room when there came two smart taps on the closed door of Matt's room.

"Come in," said Nancy.

Matt in boots and khaki breeches and flannel shirt, his face glowing and his thick wavy hair neatly brushed, entered.

"Good morning," said he. "This is mighty good of you, but you needn't have bothered."

Nancy returned the salutation a little frostily. She had not yet determined just what Matt had meant by his final remark on retiring the night before.

"I'm no slacker," said she, "and I'm going, too."

"I seem to have heard that phrase before," said Matt. He stepped to the door, opened it, and looked out. "Nothing but weather," said he. "Jolly bootlegging weather. Drizzle and a bit of wind, but not very thick."

"Shut the door," said Nancy. "You're filling the room with smoke. 'Do you think they'll come today?"

"Impossible to tell," said Matt. "It's a long shot at the best—our coming here—but it seemed to be the only clew that offered. My theory is that they cached their surplus stuff here to leave until deciding where to run it next."

"But if they've got Sylvia aboard," objected Nancy, "it wouldn't make much difference whether they had the whisky or not. They'd go to jail longer for kidnaping than for bootlegging."

"I don't believe," said Matt, "that they'll keep Sylvia any longer than they can help. The chances are that she'll get home before we do."

"Then why is this place all fixed up like this?" Nancy asked.

[To be continued.]

[Copyright: 1922: By Henry C. Rowland.]

THE DAUNTLESS LYSANDER

Continued from page three.

pers how, after McKay had looked the car over and gone, she, moved by some inexplicable impulse, had gone out and looked at it, too. She had felt—terribly upset—and had sat down on a box that was there in the shed to—to think it all over. And sitting there, just at the right angle maybe, she saw something hanging from underneath the car someway, and she had crawled under and pulled it out and—and it was this. All dirty, but she had washed it and—and—that's all.

How it came there no one would ever exactly know, since Henrietta was dumb. All that Lysander could think of was that the chain had become unfastened and fallen on one of Henrietta's wheels, and been thrown up in some way when it turned, to lodge on some little projection of her ancient frame. He got this out feverishly to Amy.

"You believe me, Amy, don't you? You know I didn't know anything about it. You believe me, don't you?"

"I do believe you, Lysander."

Solemnly his quivering young lips touched her forehead. Happy man, who when all the world doubts has one left whose faith is untouched.

But now! This costly linked mischief must be returned, and its return could be taken only by those blind ones as a confession of guilt.

"I'll go with you, Lysander," Amy decided at last. "We'll just tell them how it was, and they'll have to believe us!"

"I couldn't let you do that. I couldn't let you be mixed in it."

"I'm sure they'd believe me, and it would help straighten it out better."

"No," Lysander shook his head. "But it's mighty sweet of you. Besides, your mother wouldn't let you."

"That's a good idea," said Miss Amy. "We'll just tell her all about it and take her with us!"

And they did.

"Well," said Mr. Willard after it all, and his eyes had softened a good deal when they met Amy's spirited yet pleading ones, "it's a queer thing, but I guess I'll have to believe you, Miss Amy. And to make it right, I'm going to ask this young man's pardon, and urge him always to justify your fine faith in him." So after all he wasn't such a bad old king.

And then, just to finish it off, while the three of them waited for an elevator, the motherly woman and the pretty, eager young girl, and the solemn, boyish fellow, there emerged from the elevator the princess herself!—Miss Phyllis, all dolled up like a million dollars and leaving behind her an atmosphere of much self-satisfaction and the fragrance of an expensive perfume.

Lysander felt a light touch—Amy had slipped her strong brown little hand through his arm. Darling, stanch little pal—Amy. What if the dream didn't come true? Perhaps life is holding for you just around the corner the sweeter gift that is for you.

Lysander swallowed hard. "You know," he said in a voice he tried to make very casual, "I believe I'll go in with Alfred Tilbury after all. Seems a nice fellow, and I think I'd like it better than—real estate."

[Copyright: 1922: By Winona Godfrey.]

big, nor very little, but just exactly right. She had hair like California sunshine and eyes like the California sky and a mouth like the sweetest of California roses. She had the air of a little princess who rules by divine

A tired looking but kindly woman answered Lysander's ring. Her eyes softening as, with his unconsciously ingratiating smile, he explained his errand. Well! so he was from Brinville? Yes, she had a room he could have at five per cent commission would be six hundred. Pretty good day's work, what? Of course, if you didn't get all of that and, of course, if you were on your own you might find it a little difficult to get lettings. Anyway, after you'd

After dinner, though, he wandered out on the porch, his spirits sagging into an unaccountable pensiveness. He felt, all of a sudden, terribly forlorn. And why? He had accomplished wonders—well, anyway, a good deal. In all the stories he'd read he couldn't

lard and Miss Phyllis! Here was the man he wanted to see surely put in his path by providence, and sublimely unconscious of effrontery Lysander started toward them.

Then a strange thing happened. Phyllis saw him, spoke a quick eager sentence to her father, and the three looked instantly at Lysander and half paused as if to await his approach! The amazing significance of this reached him even in the clouds where he walked—they remembered him. And as he stopped before them, though his knees quivered, his boyishly charming smile valiantly acknowledged the honor. The great man presented a masklike face in which his shrewd gray eyes coldly questioned the dauntless one.

"I beg your pardon, Mr. Willard," Lysander began pleasantly, all unaware how strange it was that he was not brushed aside like an inquisitive fly.

"I'm Lysander Pratt. I—I just wondered if I might speak to you about—about ——"

"About what?" demanded Mr. Willard brusquely, those eyes boring in uncomfortably.

Lysander was trying so hard not to be abashed. "I—wanted to try to interest you in a—a sort of proposition."

"What sort of a proposition?" snapped Mr. Willard.

Gosh, it was harder than he'd thought! Lysander gulped. "I thought perhaps you might be interested in a—a residence in Los Angeles."

For a second the great man stared at him, a gaze so searching that the poor boy felt the very laundry marks on his collar writhe in embarrassment. "What are you up to, anyway?" said the cold gray eyes in contemptuous speculation. Then with a suddenly cunning half smile: "I might be, at that. What's your proposition?" And he exchanged a glance with his wife and Phyllis, who had withdrawn a little.

Lysander explained in a few eager words that he merely had a house in mind that he would like to get Mr. Willard to look at.

"Just a minute," said the latter. He turned to his wife and daughter, and spoke in a low voice something to which they listened with a really extraordinary interest.

Lysander ventured now to steal a glance at his goddess, and he saw her with enchanted eyes in a "cloudy radiance." Adorable Phyllis! She had remembered him! How wonderfully things were going. Of course, he could hardly expect Papa Willard to present him at once, unless——. But no, as the great man turned back to Lysander, mother and daughter walked away leisurely in the other direction.

"Now," said Mr. Willard, "I'll look at your house. And we'll go in my car." There seemed an emphasis on the "my."

"Thank you, sir." Lysander's elation suddenly shriveled in spite of himself, for there was a something in the great man's tone, in his manner, that did not chord with this dizzying falling in with a strange young man's request. There was no amiable sympathy with young ambition on his grim face, no interest in the errand, rather a sort of watchfulness, a now just try something attitude that was squelching, to say the least.

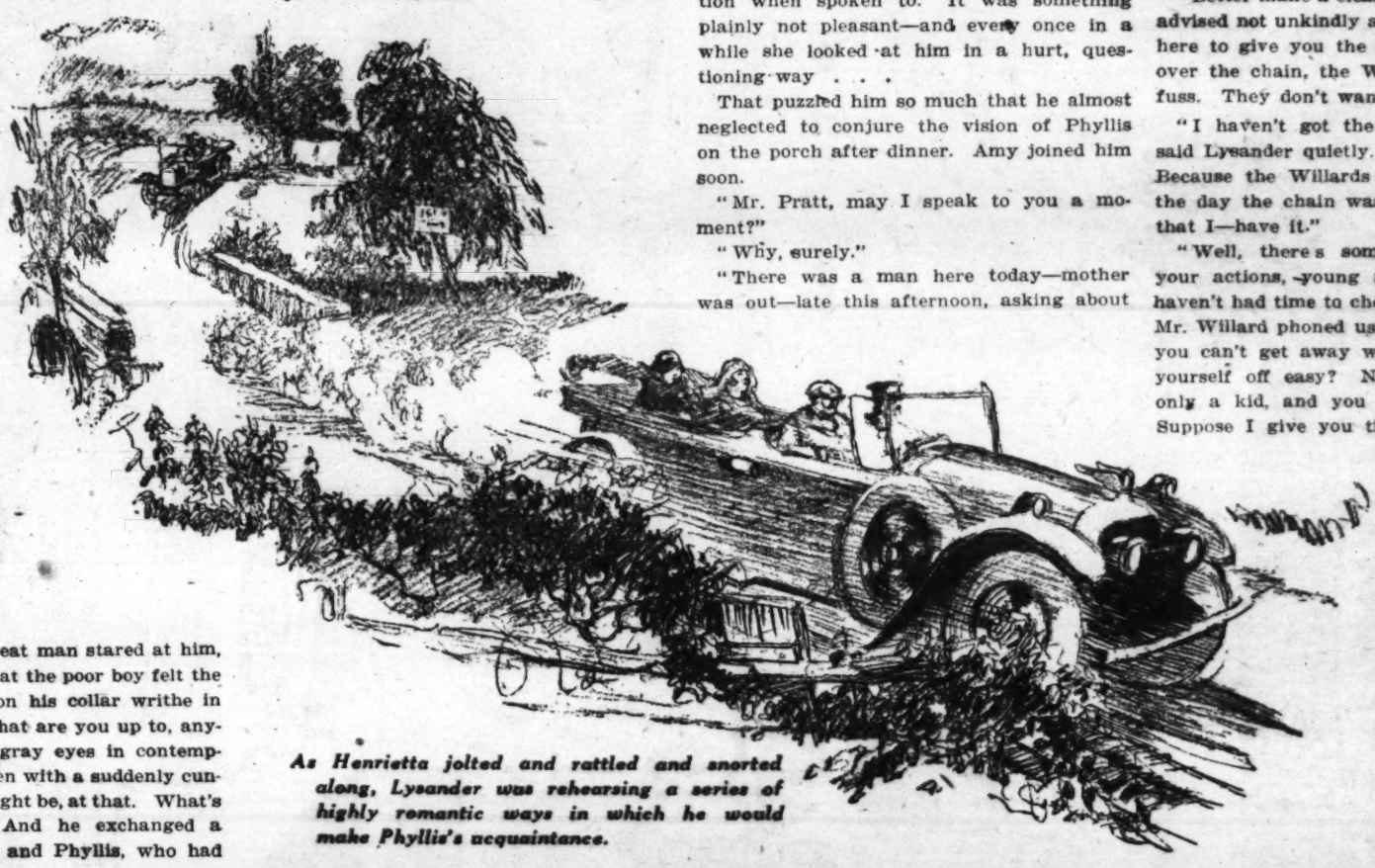
Lysander tried to think it was just his way. Besides this first conquest was nothing short of a miracle, and he must make the most of it. Why, it was the chance of his life. A great big thing to be thus piloting F. J. Willard; to be riding in the magnificent one within a week. In his wildest dreams he had not conceived more magic than this! Perhaps it was a dream. To assuage the doubt he surreptitiously pinched himself.

Having given their destination to the chauffeur, he proceeded to improve each shining moment with bright conversation. Or attempted to do so, but Mr. Willard began to ask questions, snappy questions about where had he lived, and how long had he been in California, and how came he in this business, and some others that seemed—well, sort of sly. Lysander, gulping occasionally, answered truthfully, although it really seemed that the more simple and straightforward his answers the less stock Mr. Willard took in them! Lysander couldn't understand it, but Mr. Willard acted as if he were trying to conceal that he didn't believe a word Lysander said!

They were met by the courteous agent, who showed them over the property, doing all the talking, to Lysander's relief, and treating him, too, quite tactfully. Mr. Willard acted decently (Lysander had a queer feeling that he might say something terrible any minute), and responded properly enough to the agent's efforts to interest him. But he ended the interview pretty shortly by saying that he had decided to have a country place if he bought at all. The agent assured him that his firm had magnificent places on its lists, and Mr. Willard said well, he'd see, as he climbed back into the car.

The agent shook hands with Lysander: "Much obliged anyway, Mr. Pratt, for bringing Mr. Willard around."

"Quite welcome, I'm sure," said Lysander.



As Henrietta jolted and rattled and snorted along, Lysander was rehearsing a series of highly romantic ways in which he would make Phyllis's acquaintance.

The magnificent one rolled away and he again essayed to be entertaining. Mr. Willard now merely said, "Ha," and "Hum," and "Is that so?"

They reached the hotel, alighted—but Mr. Willard did not ask the dauntless one up to meet his daughter. He looked Lysander steadily in the eye.

"Ah, thank you for your interest, Mr.—er—Pratt. Will you give me your address? In case I wish to communicate with you."

"O, certainly, Mr. Willard." Lysander fumbled for his carefully prepared cards. "Thank you so much. I—I—If I can be of any use to you, I hope you——" He stuck there.

"Thanks," drawled Willard, and for the first time his shrewd eyes showed a hint of amusement and—of perplexity.

Lysander walked away. He had done it! He had made the acquaintance of the king, and beheld the princess once more. And she remembered him. He had won to her side. The next time he would be presented to her. Had not the old man—that is the king—asked for his address, intimated that he would communicate with him! Would he have done that, said that, if he had not been favorably impressed? Of course he wouldn't. Phyllis, I come, I come. Gosh, she was lovely, O, lovely. There were at least two reels of this, and while his teeming brain dreamed them, his feet reeled off several aimless miles around and about, until he was brought suddenly back to earth by a sign which said, "Alfred Tilbury, Plumber."

Mr. Tilbury, wearing a grin on his dirty face, was just entering the shop and greeted Lysander with a cheery: "Hello, Pratt! Come on in and look us over."

Lysander preferred his dreams, but accepted the invitation by following the plumber into the dusty little shop, where he listened to a monologue on Mr. Tilbury's future plans. Little he guessed with whom Lysander had nobnobbed that day! Tilbury was going to take over a garage—had a chance to buy in good. Once Lysander would have been interested in a garage, but say, from now on he'd probably be associated with F. J. Willard!

"What you going into?" Tilbury finally asked.

"Oh, real estate, I guess," returned Lysander lightly.

"Real estate, eh?" repeated Mr. Tilbury thoughtfully. "All right if you're a big bug, but kinda uncertain for the little ones, I'd say. Thought maybe you might like workin' in the garage."

"Why, thanks. I admit I'm a pretty good mechanic, but—I tell you, Tilbury, I've got something pretty big in view just now."

"That so? Well, all right. Want to go over and look around anyway?"

Lysander submitted and accompanied the friendly plumber to the new garage, which was just around the corner. It looked a pretty good proposition—he was interested in spite of himself. But perhaps the important thing was that he and Tilbury did not get home until dinnertime.

Lysander saw at once that something had happened to Amy. She was pale, her eyes were wide as a child's who has been frightened, and she started from fits of abstraction when spoken to. It was something plainly not pleasant—and every once in a while she looked at him in a hurt, questioning way . . .

That puzzled him so much that he almost neglected to conjure the vision of Phyllis on the porch after dinner. Amy joined him soon.

"Mr. Pratt, may I speak to you a moment?"

"Why, surely."

"There was a man here today—mother was out—late this afternoon, asking about you." She twisted her hands together in a curious fashion.

"Yes? What'd he want? Leave his name?"

Amy's eyes searched him almost piteously. "He—he was a detective," she whispered.

Lysander stared. "A detective! Why, what did he want?"

"He wanted to know all about you. How long you'd been here and what you'd been doing and—and what sort of fellow you seemed to be."

"Me? Why, what——! Why, I haven't done anything. Why, that's funny!"

His obviously sincere astonishment seemed to relieve Amy and a little color came back to her cheeks. "Haven't you any idea?"

"Not the remotest."

"He even went out and looked at your car."

"He did!"

"And went up and looked in your room. And asked if any men came to see you or if you stayed out nights. You don't know—you're sure you don't know——" There was pleading in her low voice. Then suddenly: "O, there he is! He's come back!"

Sure enough! a thickset little man was coming up the walk, and Lysander, as he turned to face him, looked into steady, shrewd eyes a good deal like Mr. Willard's in a face rather hard but by no means disagreeable.

Amy had slipped into the house.

"Mr. Pratt?" began the caller in a businesslike manner.

"Yes."

"My name's McKay. See the young lady's tipped you off. Let's sit down."

"Certainly." Lysander was surprised and curious, but not frightened. Why should he be frightened?

McKay coolly inspected him. "Now, see here, my young friend, you put up a great front, but we've got you dead to rights. Why not just hand it over and save a lot o' commotion?"

Lysander grinned. "Is this a joke? Hand what over?" But his throat was dry.

"Mrs. Willard's chain," replied McKay in a steely voice. Lysander's smile went out like a light switched off. He met McKay's eyes squarely, but no words came.

"I'll just give it to you straight," that gentleman went on easily. "Miss Willard recognized you today as the fellow in the garage the day the chain was stolen. I suppose you snipped it off in the cute little way you fellows have. Of course, they thought you had it and we've been looking out for you. You had your nerve facing Mr. Willard again like you did today. Something up your sleeve, I suppose. You know you had no more connection with that real estate firm than I have. What was the big idea? I'm curious." McKay lighted a cigar and smiled complacently.

Lysander merely continued to look at him. There was a numbness about the boy's heart. They—they—thought he was a thief. Perhaps nothing ever again hurts in quite the same way as the first blow life gives to young faith in the dream. His thought of Phyllis—and her thought of him. All his fine plans. This was how she had remembered him.

"Better make a clean breast of it," McKay advised not unkindly after a moment. "I'm here to give you the chance. If you hand over the chain, the Willards won't make a fuss. They don't want publicity. If——"

"I haven't got the chain, Mr. McKay," said Lysander quietly. "I've never seen it. Because the Willards happened to see me the day the chain was lost is hardly proof that I—have it."

"Well, there's something funny about your actions, young man. Of course, we haven't had time to check you up good since Mr. Willard phoned us this afternoon, but—you can't get away with it. Why not get yourself off easy? Now, see here, you're only a kid, and you don't look so tough. Suppose I give you till tomorrow to think it over?"

"A hundred years to think it over won't make any difference."

"O, yes, it will," McKay rose. "No use tryin' to beat it, you get me? Well, good-night, Mr. Pratt. See you tomorrow." He walked down the steps, rather jauntily, down the walk.

Lysander sat motionless. They had nothing really on which to hold him. They just suspected and were trying to bluff him. But it wasn't that.

"Lysander!" The wistful voice of Amy at the door made him jump. He rose quickly, and went in to her as she switched on the economical little lamp that made the darkness of the shabby hall visible. He could see that his face frightened her without knowing how boyishly stricken it was. She kept raising trembling hands to her throat and letting them fall again, while her eyes searched him and pleaded with him—and caressed him.

"Has he gone?" she breathed. He nodded, wondering.

She moved quite close to him, so that he could see a tiny pulse beating in her throat.

"Couldn't you—tell me about it, Lysander?"

"Why, Amy, there's nothing to tell. It's a mistake. I can't understand how——" He stopped.

She turned to close the front door carefully, and waited a moment, listening with her head on one side. The house was quiet, save for a faint tap-click of Miss Burd's typewriter away off upstairs. Outside a mocking bird trilled a few notes in the great pepper tree.

Amy held Lysander's eyes with hers; she breathed quickly and her lips trembled. She put her hand to the breast of her gingham dress and drew out—something that ran and glittered merrily through her shaking fingers like suntouched fountain spray—a diamond and platinum chain, value ten thousand dollars.

How long they stood staring at each other, with the thing like a marvelous serpent dangling between them; then Lysander wet his lips and a hoarse whisper issued: "Where'd—you get it?"

"You know," her lips formed.

"No, no. No, I don't!" Hysteria shook his cautious tones. "I don't know, I tell you." Not knowing why, he took her by the shoulders and held her so. "Tell me," he commanded.

She did not try to release herself, profound mystification frowning on her young forehead.

"It was in your car. Didn't you—put it there?"

His amazement was so genuine. "Of course not! How could it have got there?"

She told him then, in eager, panting whis-

[Continued on page seven.]

sort of penal servitude would be the worst, but I fancy that in jail they lay off a chap so long as he behaves himself."

Uncle Jerry chuckled despite his stress of mind.

"All the same I think you'd be happier with a young and pretty and long haired jailer," said he, "and if it's a question of personal liberty, that's got to be nothing but a name, anyhow, like democracy—sort of an abstract idea."

Luncheon was announced at this moment and Matt, whose sleuthing had not impaired his appetite, did justice to it, then went to his room for a nap, for he doubted that he would get much sleep that night or any night to come until something happened to relieve him of coast guard duty.

Coming down at about 4 o'clock, he was met at the foot of the stairs by Nancy, who regarded him with hot, indignant eyes.

"Well, you're a nice one," said she.

"What's the matter now?" asked Matt.

"You went and told your uncle that you were going to use the launch tonight."

"Well, what of it?" asked Matt.

"You did it on purpose to shut me out after telling me that I was to run you out there."

"I believe I also said that you were to leave me and run the launch back," said Matt. "Have you any objection to the society of Murphy? He's a perfectly honest, level headed Irishman, who has been with Uncle Jerry for the last ten years. But, of course, one can never tell nowadays when anybody might turn kidnaper or something, so if you feel any doubt about it you had better stay home."

"Don't be silly," snapped Nancy, "or at least any sillier than you can help. I'm surprised that you're not afraid that Murphy might claim a share of the reward."

"That settles it," said Matt grimly. "You don't go. Remember I warned you about canning that reward stuff."

"O, very well," said Nancy. "Then maybe Mr. Donovan will take me."

Matt stared at her aghast. "Well, upon my word," said he. "So you've got down to blackmail."

"You seem to forget," said Nancy, "that this water part is my end of it."

"No danger of that," said Matt, "but let me tell you that if you butt in on my job, you, and Donovan, too, for that matter, your end of it will be too hot to hold."

"I guess Donovan can take care of himself," said Nancy.

"You do, do you? Then wait till I get a shot at him with the extinguisher." Matt's voice had a savage cut to it. "And you'd better stand clear where your own lanterns of the soul might get red, white, and blue."

"You brute!" hissed Nancy. "I believe you're just nasty enough to turn that thing on me."

"In the words of our late enemy, war is war," said Matt sententiously. "All right, then, come along with me and Murphy if you like."

This pleasant *tête-à-tête* was interrupted by May, who arrived at that moment in the car, coming from the Gates'. She told them that Donovan had interviewed the agent who had leased the old Putney place to the supposed diplomat, whose name had been given as Gonzolas of Buenos Aires. The agent had seen only the young man who professed to be the secretary, and had told him that they had come to the United States on a mission which had to do with Pan-American interests and trade agreements or something of the sort. As reference he had given a letter with the heading of the Argentine embassy in Washington and signed (supposedly) by the ambassador, and had paid three months' rent down.

"Didn't Luke Simmons look them up any more than that?" asked Matt, whose retentive memory had clung to the name of the local agent given him by his poor complexioned driver.

May glanced at him in surprise. "No, Luke did not," said she. "He was too pleased and puffed at renting a place not in good repair. Really, Matt, your acquaintanceship in this place is quite surprising."

"Not very," said Nancy, with a gleam of malice in her eyes. "Matt had probably been talking with him about what this place might be expected to bring."

Matt sighed. "O, woman with a serpent's tongue," he murmured.

"Well, I'm not all serpent anyhow, nor vulture for that matter."

"No," said Matt. "You are, as I've already remarked, a pure white dove of peace. When you go into town, May, I wish that you'd ask Luke if he's ever seen me in my life."

"Stop fighting," said May sternly, "and come out on the new veranda for tea. This thing has done me up. I'll need a nurse myself unless something happens pretty soon."

Matt avoided Nancy for the rest of the afternoon, this requiring a certain amount of skillful sidestepping, because she feared he might execute some flanking movement and steal a march on her, and it was difficult for him to go up the stairs without meeting her on the way down.

Dinner passed in a sort of trained animal way, the mastiff and leopardess with May as "dompteuse." Then when it had got dark, Matt, carrying a blanket roll in which were bailed up sundry household utensils requisitioned from his friend the chef, and other accessories of a rough camp, made his way down to the landing without taking the trouble to acquaint Nancy that the sailing hour had arrived. He found her seated in the boat, talking amiably with Murphy, a stanch Hibernian of middle age and the discretion which should accompany these years.

They put off in a thick viscid darkness resembling that of the night before, but without the fog. The conversation was not animated as they sped over the inky surface, but once or twice when Matt addressed some casual remark to Murphy, he got the curious impression that the faithful Irishman was secretly amused at something. This puzzled Matt, who could not see anything funny about it, and for Matt to be puzzled was for him to seek immediately to know the reason why.

"What are you grinning at?" he demanded presently when Murphy turned away his face as though to hide such evidence of silent risibility.

"Me grinnin', sor?" asked Murphy in a tone of hurt surprise. "Sure, now, and why should I be grinnin' at the idee of your stoppin' out there, all alone on the off chance of them bootleggers secretin' their liquor there," for Murphy had been informed to some extent of the object of Matt's exile.

"That's what I'd like to know," said Matt, "but all the same you were. Come now, where's the joke? I'd like to give my own face a surprise by cracking a grin at the prospect ahead of me."

"Sure, now, Misther Holmes," said Murphy, "in these dry times 'tis enough to make a Paddy grin to think of stumblin' on lashins and lashins of liquor. Now do ye not think 'twould be better if I was to stop out there wid ye and lave Miss Nancy drive the wagon home?"

"No, I don't," said Matt. "If we were to find it you'd probably be singing 'The Rocky Road to Dublin,' and scare every bootlegger out of the place," and at this statement Murphy found excuse for ridding his system of a series of chuckles.

"Murphy," said Matt sternly, "I'd never have thought it of you. You're the only one I've seen who seems to be able to laugh when everybody else is holding back their tears, and you've known Miss Sylvia since she was a little girl."

"There now, Misther Matt," said Murphy, "'tis because from the first of this turrible business I have had a hoonch that she is in no great danger. Sure, and have I not seen her get into her canoe fully dressed and upset a purpose and sphill the wather out and get back into it again just be way of a stunt."

"You have, have you?" said Matt. "Well, then, all I can say is that you might have given Uncle Jerry and Mr. Gates the benefit of that assurance."

"They have seen her do the trick themselves, sor," Murphy answered, "so why they should insist on Miss Sylvy's bein' drowned is more than I can understand."

The motor was running well, as good motors should in damp night air, and it was not long before the dark outlines of the island interrupted the flat, inky waste ahead. Matt examined it through the glasses which he had slung about his shoulder.

"The only place where you can land me, without the risk of wiping your screw on a rock, is a little cove about half a mile from the eastern end," said he.

"I know the spot, sor," said Murphy. "There is a bit of sandy beach."

Matt was steering the boat, and presently they glided in between ledges which put out on either side. Cautiously approaching one of these, the boat's bow was laid up against it, when Matt flung his blanket roll and sack of provisions out on to the wet kelp which covered the rocks and managed to get ashore dry shod.

"Good night," said he curtly. "You needn't come for me until day after tomorrow night at this time. But you might take a look out here every night at about this time. If anything happens so that I want you, I'll burn the old shanty down there on the eastern end and you can see the blaze."

"A foine idee, sor," said Murphy. "We shall be on the watch for your beacon. Good luck, sor," he chuckled again, and the launch backed quietly away, then turned and headed in for the shore.

Matt carried his impedimenta back some distance on to the moor, then sat down and lighted a cigarette. He had no intention of spending his nights in the shanty, no matter how bad the weather might turn. In fact, he did not expect to avail himself of the shanty at all, feeling sure that this was the spot where the bootleggers would land, and wishing to keep it under constant observation. The character of the ground lent itself excellently well to an ambush, for there were big boulders and a number of scrub cedars tenaciously gripping with wide spread roots the rocky base just under a thin layer of mold.

It then occurred to Matt for the first time that he had let himself in for a weary vigil and without much to go on, so far as any great hope of success was concerned. He had leaped at his conclusion about the bootleggers having a *cache* there, just as he had leaped at that of the pseudo-diplomats having some good reason for their extreme measures for privacy. But it was at least comforting to reflect that since the first guess had hit the mark, so far as an unlawful motive was concerned, just so might this second one be productive of some result.

Still, it is one thing to form a theory and another to put one's self to considerable discomfort in acting upon it. Matt's nature was cheerful and gregarious. He liked to be in the midst of people, nice people when possible, but anyhow, people. He might have made an excellent sleuth if called upon to follow a trail through populated communities, but it is doubtful if he possessed the temperamental qualities which we are told on the best authority go to make the Royal Mounted Police such indefatigable man hunters of criminals who seek to lose themselves in the vast solitudes of the great northwest.

Such would not have been Matt's game at all. He would have preferred to see every murderer in the Dominion of Canada get clean away and live happy ever after to spending a week with no other company than himself and nature, notwithstanding the fact that he had nothing against either. But now, because of the limitations of such companionship, he found himself feeling astonishingly dismal, and the prospect of a good many hours of such society gave him what our English kinsfolk describe as "the hump."

To make matters worse, the weather, which a lying porch barometer had registered as fixed fair, did not back up the costly instrument, and a fine drizzle began presently to fall. It was the sort of drizzle which plants roses in the cheeks of Scotch and Irish girls and plants discontent in the breast of a solitary man when there are no such flower beds in his vicinity. Matt possessed a rather catlike distaste for cold dampness, more so, in fact, than for the freezing wetness he had suffered in Flanders without a murmur of complaint, for, like many high strung natures, Matt's was of the sort to be more disturbed by the buzzing of a mosquito inside his tent than the roaring of a tiger just outside it. The bite of a flea might have driven him nearly wild, whereas the bite of a mad dog he would have accepted with a calm and oriental fatalism.

Sitting now on his blanket roll with the drizzle gaining in force and volume, Matt came to the conclusion that he had been hasty in deciding to do a solitary sentry go on Hog Island. The action was too *rallentando*, to use a musical term. After the way in which the time machine he had been riding for the last thirty-six hours had been hitting up the pace, the relaxation of his present position was of a sort to make him feel as though being whirled off a rapidly revolving planet to drift through the negative atmosphere of interplanetary space.

Then, as the heavy minutes dragged past and the drizzle became an actual searching drenching rain, with a chill east wind driving it on to do its worst, Matt became seized with a sudden bitter exasperation, this directed principally against himself. He felt that he had been a fool to let himself in for this sort of thing. It was not his style of job, but the sort that might have been filled much better by a professional policeman content with the pay he was drawing for the service and of a turtle-like patience, so that he might draw himself within the carapas of a waterproof hat and cape and make his mind a blank until something came along to register an impression on it.

Matt's trouble was that he could not make his mind a blank, and that tormenting little devils were dancing through it. Most of these mocked him with Nancy's face, or kicked at him with a flash of Nancy's ankles, or "sassed" him in the accents of Nancy's voice. And Matt realized with fury that, like the fool she justly claimed him to be, here he had voluntarily exiled himself far beyond the reach of retributive chastisement of these little devils. He had set himself this unpleasant task and dignity compelled that he see it through. To quit now would put him in the position of the imprisoned martyr to a cause who had announced that he is going on a hunger strike and then some hours after dinner time falls for a hot roast beef sandwich.

It had been Matt's intention to stand watch through the night and get his sleep throughout the day, an arrangement which should have been feasible enough in the middle of July, when no continuous rain should be expected.

But there was something now in the tang of that gentle northeast wind which seemed to say, "*J'y suis j'y reste,*" or here I am to stay. Taken full and by, Matt's position soon became about as dismally uncomfortable as one can very well imagine, and his thoughts turned toward the shanty about half a mile away across the moor. He remembered it as a loosely built but sound enough two roomed cabin, which the local fishermen had thrown together for a sort of club, as one might say, to foregather in to save the time, and of later years the gas consumed in going to and from the cod and pollock grounds.

Finally Matt's scanty supply of patience gave out. He rose and shook the water from his raincoat.

"The shanty for mine," he growled to himself, and gave an inverted inward grin to think how pleased Nancy might be in her comfortable bed at the thought of his perching out there like a cormorant or dejected bittern. Nancy had predicted something of this sort for him and it had come to pass. He was almost sorry that he had not permitted her to share his vigil.

Having by this time worked himself into a rage which to some extent mitigated his chill, he slung over one shoulder the sack containing his supplies, and hoisting his blanket roll over the other, he started across the moor in the direction of the shanty, reflecting that he might at least keep warm and dry until daybreak and then patrol his beat and search for the *cache* which he felt sure the bootleggers had made.

It was very dark, and Matt bolstered his pride by the reflection that no bootlegger with a fluid drachm of sense would try to approach the island with its outlying reefs and ledges on so thick a night. In fact, it required no small science of navigation to lay a course across the moor for the fisherman's shanty, owing to the inequalities of the ground, which was studded with rocks as if cunningly arranged to impede his progress, like the pins in a bagatelle board which prevent the marble from rolling merrily into its goal. Two or three times Matt distributed himself and his duffle in the dripping gorse and barked his shins and was, when all is said, suffering far less from cold than heat, when on making his way around a hummock he saw not far ahead that which fetched him up all standing, as sailors say.

This came in the form of a faint glimmer of ruddy, flickering light. At the same moment the soughing east wind, which blew from the cabin to him, brought to his nostrils the unmistakable and at most times comforting scent of wood smoke.

Matt sniffed that tainted gale with a tremor similar to that of the stag which at eve had drunk his fill. But there was this difference between stags, that Matt, much as he might have enjoyed doing so, had not drunk his fill, because May ran a teetotal establishment, partly because she was strongly in sympathy with the movement which had dismayed a good part of the country and was instrumental in causing the present crisis, and partly because a large part of Uncle Jerry's illness had been due to a bachelor indulgence in beverages containing more than one-tenth of one per cent of alcohol. This not extreme, yet working havoc with the uric acid diathesis of a strong man of sedentary life. Uncle Jerry, by rights, should have spent two or three hours of each day in knocking gutta percha balls into small holes in the ground, but had preferred employing the same amount of time in knocking ivory ones into the pockets of a pool table.

Matt's first emotion was one of triumph in his theory and a pleasant indication of his wisdom in no longer keeping a wretchedly uncomfortable vigil on the moor when his quarry was comfortably ensconced within this rude but sufficient shelter. He won-

dered that he had been such a fool as to assign himself to futile Guard duty without having first reconnoitered. The situation seemed plain enough to him, and he was glad that Nancy was not there to ridicule him for his folly. The bootleggers must have landed their supplies sometime and hidden them. Probably they had finished up. I'd know that it has struck me a bit that way myself. I'm glad you came just when you did. I was beginning to get a little nervous."

"Impossible," said Matt.

"No, really. There's something about all this that I don't quite get. This cabin all corded seats and backs and because sailor hands had made them.

"It's all past me, Nancy," said he wearily, "just as you are. I think you've done an absurdly foolish thing, and you may or may not forgive me for saying that I haven't much sympathy with this present day young

Light of the dancing flames shone and shimmered.

The extinguisher fell from Matt's nerveless fingers as he stared amazed at this prodigy. Had a Bengal tiger been spread out upon that couch, he could not possibly have been more taken aback. In fact it is probable

HERE COMES THE BRIDE

by Corinne Lowe



A BRIDE in silver cloth and silver lace is attended at the left by a matron of honor in blue satin draped with lavender lace, girdled with silver metal, and wearing a hat of silver cloth decked with gray uncurled ostrich tipped with silver. At the right a bridesmaid in rose taffeta, with appliqued flowers of the same material, establishes a relation between the other bridesmaid in blue taffeta, trimmed a little differently with the same flowers of self material, by a lavender taffeta hat and a bouquet of violets. Both gowns have a touch of silver thread on their trimming. All attendants wear long white glace gloves.

This department appears every day in the Daily Tribune.

NEW YORK.—[Special Correspondence.]—In the days of our mothers a wedding gown used to go off like a rocket. It was so separated from the clothes of every day, so intensely ceremonial in its contours and texture, that it could seldom be mustered out for post-wedding service. At times it was made over, but this remodeling was so patent you could always tell what one flippant young bride called an "altar-ation."

Today the wedding gown is usually an intensely wearable garment. This is due to the fact of an expanded range of fabric possibilities and to our modern tendency toward making the dress for the important day a reflection of other modes. Of course, we are fortunate in the latter respect. For our every day modes, borrowed from classic drapes, from long waisted medieval gowns, and from either Spanish or Second Empire full skirted fashions, are infinitely better adapted to the pageant of the bridal procession than were the every day fashions of, say, 1900.

For today's page I have selected a medieval gown of silver cloth adapted from a model of Lanvin's. I selected this with what I admit to be a mental bias. To my mind there is nothing more stately, more fitting to the drama of the day, than these medieval gowns. Yet by choosing this mode one pays no toll to Hymen. For the gown when dismantled is perfectly adapted to any ordinary function.

The model opens in front to show the same silver lace forming the cuffs of the long, tight sleeves, and revealed by the shortness of the skirt in the back. Silver cord marks the natural waist line, while a wide girdle of self material dipping down in front produces the emphasis on the moyenage contour. A cowl collar is used here, but for this may be substituted, of course, the more conventional bateau shaped neck line. In conjunction with the gown is a cloud of white tulle fixed to a wreath of orange blossoms in a design which recalls poignantly, as the dress itself, the Florence where Botticelli painted and the De Medicis held their court.

This same frock may be carried out, of course, in other materials. A white satin brocade, for example, would be beautiful. However, the "silver wedding" has been pushed forward twenty-five years, and every season there are more brides who decide upon the glittering metallic cloth in preference to white. Frequently the silver is confined merely to trimming, however, witness to which fact is found in numerous lovely white tulle frocks made in Second Empire style which introduce silver ribbon to edge bodice and skirt flounces. One of such frocks, inspired by a model from Lanvin, has a quaint bertha defining the off the shoulder line, and this is encircled by a garland of tiny silver rosebuds made of ribbon and repeated at the hem of the long, wide skirt.

These Second Empire bridal frocks nearly always have short sleeves—often of the puff variety. In other modes, however, one observes a growing inclination for the long sleeve. In this connection one recalls the beautiful wedding gown which was designed this autumn by Poiret for his niece. This gown, echoed here in America by several fashionable establishments, had a long, rather tight fitting corsage with a bateau neck line and a circular skirt which, gathered over the hips, nearly touched the floor. The sleeves were long and bell shaped, and they flared over puffs of white mousseline reaching well down over the wrist. But the design of this frock was really subordinate to the material, which was a marvelous piece of white satin brocade in which doves appeared in relief bolder than the floral design where they were entrenched.

This mode points not only to the long sleeve but to the circular skirt. This latter, like spring, is coming slowly down our way. And it is undoubtedly true that many April brides are bound to appear in this mode.

The veil and its fastening leave us free nowadays for much self-expression. One of the most popular fashions in this accessory at present consists of the Spanish comb in white over which is draped—in a way picturesque as the mantilla of Barcelona—the long tulle veil. Sometimes the comb is supplanted by a stiff piece of lace imitating its contours. Another mode—and this was suggested by M. Poiret—is to fit the veil closely to the head by means of orange blossoms and then, permitting the face to show through an opening in the veil, drop a front length of tulle to the hip line. In the back, of course, the veil is as long as the skirt.

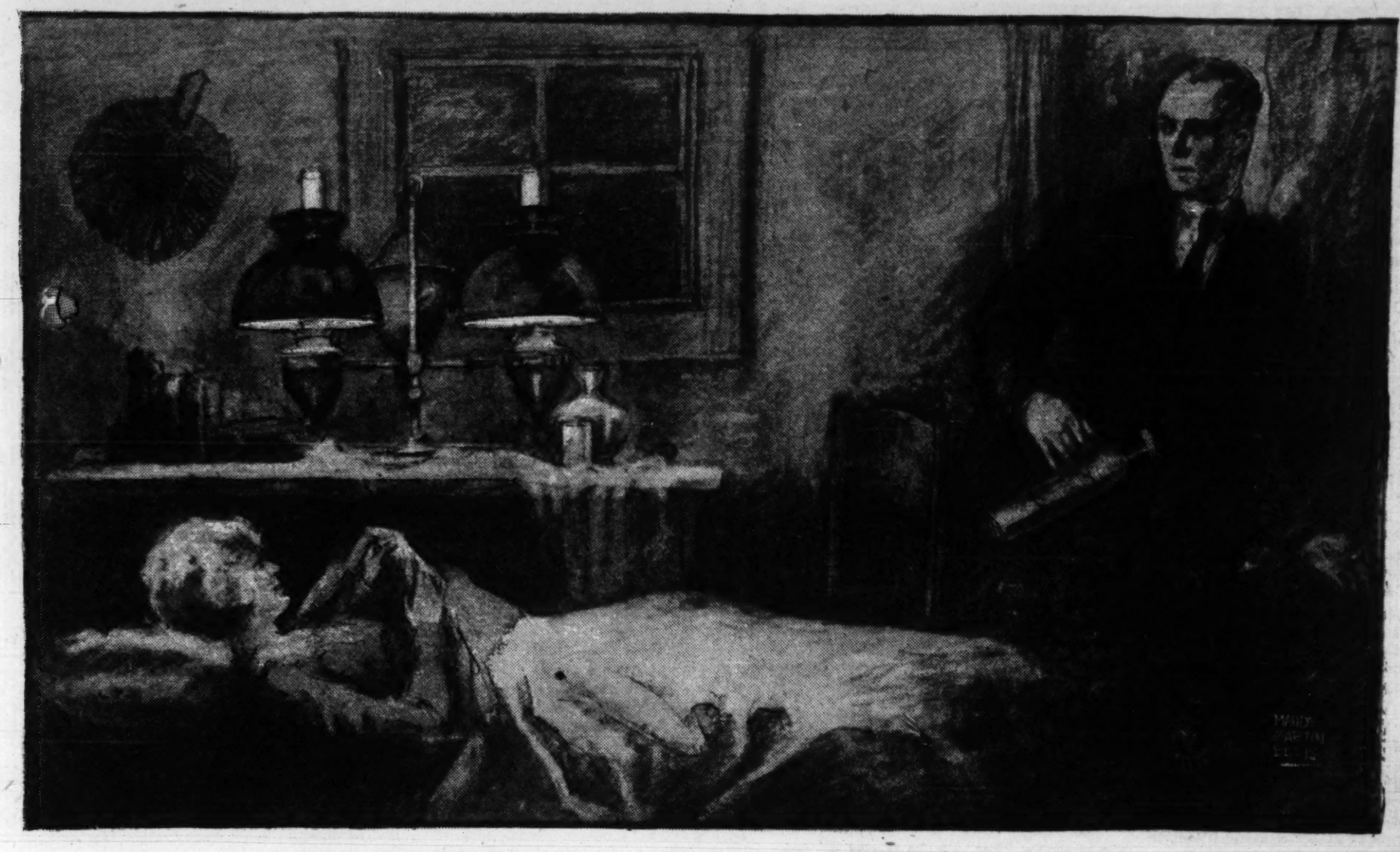
For the bridal party velvet has registered just as strongly as it has at other social events. Thus, Miss Adelaide Kip Rhinelander was attended at her marriage last month by a maid of honor in dark red velvet and by six bridesmaids in king's blue velvet. All of these wore hats, shoes, and stockings to match, and even the ribbons tying their bouquets were included in this harmony. However, many brides continue to insist upon more variety, and for those of this mind we suggest the costumes shown today. This color scheme has been worked out in the orchid tones, which will probably always be favored for the wedding party. The bridesmaids' frocks may be of either taffeta or faille.

[Copyright: 1922: By the Chicago Tribune.]

$100,000 Reward!

Blue Ribbon Fiction

by HENRY C. ROWLAND



The fire extinguisher fell from Matt's nerveless fingers as he stared amazed at this prodigy. It was Nancy!

SYNOPSIS.

Matthew Holmes' speed boat is wrecked while he is on his way to interest his uncle, Jeremy Taylor, in a new fire extinguisher. Landing at the old Putney place, he is greeted by three ferocious dogs and a mysterious foreigner. He turns the extinguisher upon all four and is taken away in a car piloted by one Bill Emerson. Bill reveals that Sylvia, heiress of Hiram Gates, the millionaire, and fiancée of Freddie Griscom, has disappeared while canoeing. Much to his surprise, Matt is greeted warmly by Uncle Jerry, who has risen from his supposed deathbed to marry May Upton, his pretty nurse. Matt has been in disfavor with both, but now Uncle Jerry regards him as a rescuer, as beautiful Nancy, his wife's sister, is "running the place." Nancy and Matt promptly clash in a battle of wits. Nancy asserts Sylvia either has been drowned or has eloped with Sam Sprague, the shipbuilder. Matt declares she has been kidnaped for ransom, having in mind the foreigners at the Putney place. Nancy whisks him over to the Gates place, where they find a reward of $100,000 has been offered for Sylvia's return. Accompanied by the fire extinguisher and Nancy, Matt visits the Putney place and sees a launch glide out. "Sylvia is being taken away," he thinks. But the launch takes no passenger. Soon it returns and three men load its cargo of wooden cases into two limousines. "Whisky runners," cry Matt and Nancy, disgustedly, and go home. Nancy advances the theory the bootleggers may be holding Sylvia captive, and the two trail a suspected "bootleggers' ship" to a nearby island, then turn back, much to Nancy's disgust. Next day they raid the Putney place, but too late. The foreigners have fled.

SIXTH INSTALLMENT.

The Secrets of the Island.

"PERHAPS you are right," said Nancy. "As Donovan said, the rum runners knew that the region would be searched, and they could not stand investigation. Then your own invasion of the Putney place at noon with your extinguisher might have aroused suspicion."

"Yes," said Matt. "they might have thought that I was a whisky scout and that I'd dumped the boat on a rock as a pretext for demanding aid and comfort and to get a chance to snoop around the premises."

"Well, so much for post mortems," said Nancy impatiently. "It's not much comfort to think that it wouldn't have made any difference anyhow, whether we'd gone last night or not. But it would have made a lot if you'd reported what you suspected yesterday afternoon."

"Quite so," said Matt, "and it would have made a magnificent fool of me if they'd turned out to be harmlessly disagreeable diplomats after all."

"That wouldn't be such a novel experience, would it?"

"Perhaps not, but none the less unpleasant. You may recall, however, the way in which you received my kidnaping theory."

"You did not give us all the facts on which you based it."

"I'd given them to Uncle Jerry, and in many ways I consider his intelligence quite on a par with yours. He almost persuaded me that I was tilting at a windmill, but fortunately not entirely."

"Well, then," said Nancy, "to get on with your plans and not to waste any more time in vain excuses, what was your objection to telling Donovan about our expedition in the launch? And if you ever give me another jab with your elbow like that you're apt to get one back with something even sharper."

"I held it back," said Matt, "because I was afraid that if I told them what we knew they would go flocking out to that island and scare our birds away again. I consider that to be a one man job, and I propose to tackle it alone."

"I'll go——"

"No, you won't," Matt interrupted, "or at least you may go, but you can't stay. If it's a clear night, you can take me out there in the launch with a blanket roll and three days' rations, and then if you don't hear from me by the end of that time you can come out again and bring me some more."

"Do you mean that you are going to stay out there alone?" Nancy asked.

"Yes. There's an old shanty on the eastern end of the island, and I can camp there and go on coast guard duty."

"What's the good of that?" Nancy asked.

"What I think," said Matt, "is that they had a big consignment of booze which they intended to put ashore at the old Putney place. Then, on being scared away from there, they unloaded only as much as the cars could carry, and thinking that the schooner might be overhauled they went out to the island, which may or may not be a rendezvous, and hid the rest of it somewhere out there. I may be able to find this *cache* from their tracks, and if so, I shall stick around and wait for somebody to come after it."

"That's not a one man job," said Nancy.

"Well, I propose to make it such," Matt answered stubbornly

"You are a glorious fool."

"Thanks for the 'glorious.' Now if you'd said avaricious our partnership would cease. You may not believe me, but I don't think I'd take this reward, anyway. I've about made up my mind to compromise by letting them pay my income tax."

Nancy was silent for a moment, possibly through some faint, almost atrophied sense of discretion. Then she asked. "Do you think they had Sylvia aboard the schooner?"

"I do now," said Matt. "Last night I thought she was in the house. But since they had made up their minds to fly the coop it would have been safer to carry her off aboard the schooner than in a car. As soon as they get all their booze distributed they will probably set her ashore in some lonely place and do a fadeout. The chances are that they are nearly as anxious to get safely rid of her as we are to get her back."

"When do you want to go out there?" Nancy asked.

"After dinner tonight."

"Have it your own way, then," said Nancy, abandoning to Matt's surprise, any further objections to his scheme. "I must admit that May is right in saying that if you are a fool you are at least a nervy one."

"That's worth a little," said Matt.

"You'd better take something with a longer range than that extinguisher."

"It's hardly necessary. If there is any scrapping it will be close up and the good old extinguisher has got about fifty rounds. Besides, you're not apt to miss, as you can swing it like a machine gun, and I'll take some more ammunition."

The plans of the campaign were interrupted by their arrival at Uncle Jerry's, where they found May awaiting them with a disappointed face. She had already learned by telephone of the failure of the raid, and she looked at Matt with, as Mr. Chesterton might say, "a sort of hopeful hopelessness."

"Donovan thinks he may still catch them up," Matt told her, "which makes me think Mr. Donovan is a natural born optimist. But whether he does or not, I still believe that we are going to hear from Sylvia before long. Does Uncle Jerry know?"

"Yes," said May. "He got too hard to hold and I had to tell him. He wants to see you right away."

Matt found his uncle sitting by the open window in a Morris chair. There was a gleam in the deep set eyes, and the corrugated face, which suggested the face of a bloodhound, wore an expression which had struck fear into the heart of many a business or other adversary.

"Confound you, Matt," said Uncle Jerry, "why couldn't you have ordered this raid yesterday while there was yet time."

"Well, Uncle Jerry," said Matt, "I've always had so much respect for your acumen, that when you hooted the theory down I decided to do a little scouting first."

"That's what makes me so sore," said Uncle Jerry. "It struck me as wilder than bobcats, but I might have reflected that almost anything is apt to happen nowadays. Look at that morning paper. Nothing but holdups and bootlegging fights and kidnapings and graft. The world's gone crazy since the war. What is there to do now?"

"I've got a sort of a kind of a near hunch, uncle," said Matt, "that I may be able to pick up another loose end before long. I'm going to start after it tonight."

"You've accomplished one thing, anyhow," said Uncle Jerry. "Hiram Gates called me up and said that you'd saved him from going off his chump. See that you don't let him down again. Now what about this hunch?"

"I think that Sylvia has been carried off aboard the rum boat," said Matt, "and I'm going to try to get a line on her. That's about all I can tell you just now."

"But you haven't seen the boat," said Uncle Jerry. "Darn it! I wish I could get hold of Sam Sprague. I called up his yard, but he's still off down east somewhere, they don't know exactly where. Anything you want? A boat or car or money?"

"I could do with a little of the latter commodity," said Matt modestly, "and I'll need the launch a couple of hours tonight."

"Help yourself from that upper side drawer in my desk," said Uncle Jerry, "and I'll tell Murphy to put himself under your orders. You can depend on him to do as you say and keep his mouth shut."

"Thanks, uncle," said Matt cheerfully, and stepped to the desk. "How much shall I take?"

"Take the whole damn roll. You don't think Sylvia's come to any harm?"

"No, sir. Neither does Donovan. Bootleggers are not exactly like the regular criminal thug."

"I hope not," said Uncle Jerry. "If they were this country would have a criminal population of about everybody opposed to the Volstead act." His eyes softened a little as they rested on his nephew. "Glad to learn that you and May have come to a better understanding."

"So am I, uncle."

"Now if you could manage to do the same with Nancy, you wouldn't have to worry about your income tax."

Matt raised his eyebrows, which were black and heavy and would no doubt one day bristle with guard hairs like those of his uncle.

"Well, as for that, uncle," said he, "I haven't yet quite made up my mind which

Chicago Sunday Tribune.
THE WORLD'S GREATEST NEWSPAPER
PART SIX JANUARY 15, 1922.
Fashions Beauty Contests

The Last Word in Paris Fashions

SQUARING THE SHOULDERS.

By Mary Brush Williams.

[Chicago Tribune Foreign News Service.]

PARIS.—(Special correspondence.)—It looks a little like a Roman toga, doesn't it? They say that Roman influence is strong, and this would appear to be some variation of it. On inquiring what the difference between the Roman and the Greek influence might possibly be, I learned that the Roman flows and the Greek is more square. In other words, if your shoulders slope you can wear Greek lines and pay the cost of squaring them a little. But if they are square—"boyish," as one rather elderly woman describes hers—you would better favor the elongating influence.

Mme. Sorel is presumably somewhere approximately the normal as to shoulders, for she has placed the order for one gown each representing the two influences. One of them—would you believe—is modeled on the Winged Victory's costume. Somebody inquired whether an electric fan went with it to blow the gathers, for the movement to the draperies is the feature about them, I believe, that is prized in art.

But the dress of the illustration is the one showing the Roman influence. You see it is composed of about a mile of material that swings downward from the shoulder and flares over one hip, whence it crosses the back and is caught on the other hip.

All the movement of the dress begins on the one shoulder, and, starting from this point in the back, this Roman toga experienced what you might call an anti-climax into modernity by coupling itself with one of our present day capes. And yet not quite one of these, but something more individual. The piece of material falls from the one shoulder only and, therefore, into a half cape with a flare to it, the other, as well as the back of the neck, being left perfectly bare.

But only a part of the story of this costume has thus far been told; the second part carries even more of a message regarding all fashions. The material is double faced, of gray and white satin, heavy; goods with two surfaces to them will be popular this spring.

Of course, the two colors used together constitute a garnishment. The other item of importance is that the V shaped line down the left side of the front of this dress is of bright red. It is fashionable for gowns of a neutral color to have a length of red somewhere on them.

Indeed, the styles of the moment are concerned with colors. Which will be fashionable and what shades go together? All the dressmakers' horses and all the dressmakers' mannikins have not yet killed black, but they are using it as a foundation and piling it with colors in beads and embroideries. Red beads on black are smart. So also is the chemise frock. I think it will take its place in history along with Greek Winged Victory costumes and Roman togas. Indeed, the costume presented herewith of Mme. Sorel's is nothing but a chemise dress with a Roman toga over it. Molyneux is the author of this one and the Winged Victory costume as well.

At least I did not deceive you in the matter of the capes. I have a feeling they will only come into their real vogue this spring. The accompanying evening dress by Worth carries one as garnishment. The dress is Italian renaissance in spirit and is of black chiffon, embroidered in motifs of gold, yellow, red, and blue—all dull in tone—thus illustrating the above point about black carrying heavy garnishment in color. Red outlines the curving bodice. The tooth shaped edging to the cape is in silver.

This is a winter coat, but I had it drawn because I think it carries a lot of line that will be fashionable this spring. Poiret clings to this silhouette, usually more exaggerated, through all the fluctuations of style, and it would appear he would come into his own presently. I sometimes think he draws his in too much at the waist for us. But the one here outlined is perfect for Americans. It is straight as a die to the waistline, and then fastens to a gathered skirt. It is smoothly tailored over the shoulders; perfect shoulders are essential to this type of coat.

The present model is of mustard colored yellow kasha, edged round bottom with gray Russian lamb, to carry out the effect of the collar and the cuffs of the same fur. It is banded in an edging of beaver, and a gold dull band edges this second fur. The Russian movement is continued in the ornamentation down the sides, that might be a part of an officer's uniform. It consists of horizontal tubes in black braid, finished with tassels. Molyneux made it.

The hat accompanying is one of Spinelly's new ones. It is in black satin with a big bow on the right side.

The fourth offering reminds me of the Victorian pictures of the day when bustles prevailed. Rodier decreed that this period should live again, and at his word it is springing into life. The dress is of black and gold brocade. It is circled with old gold fringe that matches the design in the material. Between these ruffles of fringe runs rows of the puffs of old. Poiret is the designer.

Without going too far, that umbrella movement might be said to have taken. Vionnet is using it with a vengeance. She is halving not one umbrella and for the hips only, but she takes a second, performing the same operation on it, speaking, of course, always in figures—and hangs it fore and aft of the skirt.

The other night there were four of these Vionnet dresses at the dinner dance at the Ritz. For dancing they give a beautiful effect, being fairly straight in line until one steps, when they flare like a ballet dancer's.



Of double faced satin in white and gray, showing present tendency to classical drapery.

Evening dress with cape hanging from shoulders. Red outlines the curving bodice.

Coat showing what promises to be line for spring; full skirt gathered on straight bodice.

Gold and black brocade showing Victorian movement; puffs of material between ruffles of fringe.

Is Marriage a Failure?

Why do so many marriages go wrong? What are the underlying causes of happy marriages? Are there any happy marriages? What is the matter, if anything, with marriage, the institution?

W. L. George, the English novelist, investigated 150 marriages. One hundred and sixteen cases he eliminated as unsuccessful; in five cases the husband was unfaithful; in ten it was the wife; the husband disliked the wife in three cases and in seven it was the wife who did the disliking. Only nine marriages, Mr. George says, were "apparently successful."

"Marriage," he adds, "is on its trial before a hesitating jury."

Look over the marriages you know yourself. How many are successes; how many are failures? And why?

The Tribune will pay $1 for each letter published on the question: "Marriage—what do you think of it?" Address Marriage Editor The Sunday Tribune.

Thrown On Her Own.

I married a southern girl, two years out of college. Her contact with life and her ideals were exclusively social. She had never peeled a potato. Her mother, I often thought, would be shocked to discover any practical tendency in her daughter. The business of a woman, in her view, was to shine socially. Nothing else mattered. If daughter wanted a book, she called Rosa, the servant. She had never dressed without Rosa's help.

On her wedding day she started with me for the east. And there we set up housekeeping at once. Today she is an immaculate housekeeper, a topnotch cook, and a responsible mother. There is no affair of the home but she administers it, accountable alike for the buying of necessities and for adapting them to use. In acquiring personal responsibility she has lost none of her southern aptitude for society. She dresses well, is a charming hostess and a social favorite.

It gives me pleasure on every occasion to express to her my appreciation, commend her cookery, praise her hospitality, admire her dresses, buy her a hat—when I can—kiss her when I leave the house, greet her similarly upon return, discuss with her all plans and designs, and make her my pal. I choose her company in preference to any other I know.

Whatever success we have had we attribute to our determination to subordinate every consideration to the welfare of the home—and to noninterference from outside influences.

The talk of marriage as "on trial before a hesitating jury," like the talk of the eighteenth amendment as on trial, is merely talk in "bohemia." It's the worthiness of the contracting parties that's on trial. Successful marriage is a matter of personal character, of moral standards. J. A.

How They Change.

"Before Fred and I were married," said a young matron, "he couldn't be careful enough of me at downtown street intersections. 'Let's wait until the traffic slows down,' he would say, drawing my hand protectingly through his arm, 'I'm not taking any chances with my precious girl along.' But now Fred puts junior on his shoulder and strides through the crowd, while wifey straggles behind with the baby's bottle and blanket and three parcels. On the opposite side Fred glances over his shoulder with, 'Made it, eh? You did pretty well to dodge that auto, and how you got ahead of that street car I don't see. Here, hold the baby, will you, while I get a cigar?'"

Which is half the trouble with married life. We don't keep up the pretty politenesses of courtship and honeymoon days. Mrs. Ten-Years-Married, once so charming in lavender morning dress when she poured her intended's week-end coffee, sometimes eats breakfast in bedroom slippers and dusting cap. And her husband, who shaved twice a day when sweetheart was around, alternately takes in a mouthful of hot cakes and a paragraph of the morning paper, entirely collarless.

Little Miss Delight used to save up bits of gossip, funny stories, happy surprises to tell Prince Charming the next time he called, but Mrs. Housekeeper too often regales her tired business man with complaints of the milkman.

And the lover who told his sweetheart that their fu ide evenings at home should never be interrupted is the same man who now goes to the phone and says, "Hello, Bill. Can we arrange a little game tonight?"

L. H.

All the Horrors of War.

Sherman's definition of war has nothing on the state of matrimony, as I view the scene of carnage on the floor of the living room after ten husky youngsters have deposited their holiday wreckage. I feel like sending a riot call for the state militia to police the house and clean up the debris.

Marriages are popularly supposed to be made in heaven, but they have a generous portion of the opposite locality sprinkled along the route. The monotony of married life exists only in fables. In reality it is just one thing after another, and the poor mother has no respite from the rapid succession of convulsions, croup, contagious diseases, broken bones and scalp punctures.

The crown of parenthood is full of thorns and the sleep of a mother of ten is only a state of exhausted semi-consciousness when the loud dropping of a pin on the floor brings her instantly upstanding, while the father turns over on his good ear and leaves her in undisputed possession until daylight, when he again assumes his despotic sway over the entire household.

Take my advice, girls, don't do it. Wear a hair shirt for a constant irritant, get a bulldog to growl, a lamp chimney to smoke, train a parrot to swear, and you will have all the comforts of home, with the added advantage that you can ditch the whole business whenever you care to. A. C.

No Mail or Telephone Orders—No Returns, Credits or Exchanges

CHAS. A. STEVENS & BROS.

Monday—Our Entire Remaining Winter Stocks

Will Be Offered at

Sensational Clearance Reductions

Regardless of Cost or Former Selling Prices

SHOES

Tremendous Reductions Have Been Made to Effect Quick Clearance of All Footwear in Stock.

Afternoon Pumps
Including hundreds of pairs of the season's smartest styles that formerly sold from $10 to $15. Reduced to
$7.95

Afternoon Pumps
A special lot, comprising several hundred pairs of short lines in various styles and leathers that formerly sold up to $15. Reduced to
$3.95

Oxfords
1,340 pairs of Oxfords, black or brown kid, black or brown calfskin, in the most desirable styles that formerly sold up to $14. Reduced to
$7.95

Boots
690 pairs of fine calfskin Boots in high and low walking heels, in all sizes, that formerly sold to $15. Reduced to
$5.00

Evening Slippers
400 pairs of Evening Slippers, representing short lines from our regular stock, that formerly sold up to $18.50. Reduced to
$8.95

Spats
865 pairs of Spats, all the most fashionable materials and colors, in all sizes, that formerly sold to $3.00. Reduced to
$1.95

MAIN FLOOR—WABASH SIDE.

85 Women's and Misses' Suits
Were Up to $200
Reduced to
$65

90 Women's Coats
Were Up to $165
Reduced to
$95

36-in. Hudson Seal Coats
Plain and Fur Trimmed
Were $575 and $750
Reduced to
$275 and $495

60 Women's Suits
Were Up to $75
Reduced to
$35

125 Women's and Misses' Individual Dresses
Were Up to $250
Reduced to
$65

40-in. Hudson Seal Coats
Plain and Fur Trimmed
Were $475 and $795
Reduced to
$340 and $610

35 Misses' Suits
Were Up to $65
Reduced to
$25

50 Winter Hats
Were Up to $35
Reduced to
$2.50

45 Misses' Coats
Were Up to $95
Reduced to
$45

175 Women's and Misses' Dresses
Were Up to $95
Reduced to
$35

250 Canton Crepe and Beaded Georgettes, Tie-Ons
Including Overblouses
Were $15 to $25. Reduced to
$7.50

50 Women's and Misses' Plaid Skirts
Were Up to $35
Reduced to
$7.50

72 Children's and Juniors' Silk and Cloth Dresses
Were Up to $35
Reduced to
$10

150 Crepe de Chine or Georgette Blouses
Were $10 to $15
Reduced to
$5

WOMEN'S SECTION—FOURTH FLOOR

MISSES' SECTION—THIRD FLOOR

SILKS

Our Finest Chiffon Taffeta
Special Selling
$1.95

Hundreds of customers have taken advantage of this splendid offering on one of the finest chiffon taffetas selling at this remarkably low price. The changeable combinations are especially adapted for bed spreads and interior decorating. The street shades are the newest spring colorings. The taffeta itself has that smoothness of touch found only in the very highest grade taffeta. This is one of the noteworthy values of our January Silk Sale.

Exceptional Crepe Satin, $2.55

This crepe satin is worth at least $1 more than our special sale price. White, black and all evening and street shades. 40 inches wide and priced very low. $2.55.

SILKS—SECOND FLOOR.

HERE COMES THE BRIDE by Chicago Store
$100,000.00 Reward!
by HENRY C. ROWLAND
Blue Ribbon Action

Patterns by Clotilde



9941—Women's apron. Sizes 36, 40, and 44 inches bust measure. Size 36 requires 4⅝ yards of 27 inch or 3¼ yards of 36 inch material and 5¾ yards of binding.

1253—Women's and misses' one-piece slip-on dress. Sizes 16 years and 36, 38, 40, and 42 inches bust measure. Size 36 requires 3⅝ yards of 40 inch material and ⅝ yard of 36 inch contrasting material.

1254—Girl's dress. Sizes 4, 6, 8, 10, and 12 years. Size 8 requires 3 yards of 36 inch material.

How to Use the Patterns

EVERY woman who does her own housework will welcome a pattern of an apron like No. 9941. One is usually dressed in something pretty and attractive for afternoons at home, and unless there is a large apron at hand that is easy to get in and out of one is apt to come to grief during the getting and serving of dinner.

Percale, gingham, sateen, or unbleached muslin will be fine. If the material has some design in it, finish all edges except the bottom with a bias binding of some contrasting plain color. If the material is plain, like unbleached muslin, face the tops of the pockets and finish other edges with bindings of gaily colored chints. A solid color in percale or gingham would be attractive with the finishing edges done in checked gingham.

After the pockets are basted in position on the apron, baste a small piece of linen tape on the under side at the top of each pocket at each end so that when the pocket is stitched to the apron the stitching will go through the tape and will help to prevent the pocket from tearing the apron if it should be caught in something.

The front of the waist extends into a belt at each side, extending around to the back, where it should be fastened with two buttons and buttonholes. A strap extends down each side of the back from the shoulder, and is stitched to the belt at the waist line. Shrink the material before cutting into it, and be sure to make the belt loose. It will then go easily over a sash—or at least will not crush anything that is underneath it.

No. 1253 is straight of line, simple in detail, and up to date in style. It is made to slip on over the head and should not be difficult to make. Thirty-six inch material will cut to good advantage by this pattern, and the chart shows the best way to lay the pattern on the material. The front is cut in one piece, so is the back. The slight fullness at the waist line is confined by stitching casings on each side of the front and back at places indicated by perforations on the pattern. Through these casings elastic is run and stitched through to the dress at each end to hold firmly in place. The waist line is intended to be slightly low. See that the perforations for the casings are in just the right place before stitching.

The string sash should be made of the dress material, and for this style dress long sleeves would be preferable.

These sleeves are made to fit well by means of three upward turning plaits at the elbow on the under side. Before stitching them down baste them in, baste the sleeve together, and try on, taking care to have the sleeve pulled well up where it belongs; then bend the elbow to see if the fullness is thrown where it belongs.

Pateern No. 1254 is made with a separate slip-on blouse, opening at the back at the neck, and with an underwaist closing down the back, to which is attached the straight skirt.

The underwaist would naturally be the first part to be made. It should have large armholes, an easy fitting neck, and be loose at the waist line. Lay the hems down each back piece, and in fitting see that they lap exactly their width. A fitted facing about two inches wide makes the right finish for the armholes.

The skirt pattern is marked for plaits, although it can be gathered if one prefers.

The overblouse is not at all difficult to make. In finishing the opening at the back a narrow facing should be attached to the left side, so that if it spreads a little it will not be noticeable.

If this pattern is used for a 4 or 6 year old child, some sort of wash material will be suitable; if for an older girl, either wash or woolen material will look well.

No trimming is needed, but if one wishes some little decoration—a small monogram on the left side of the front—will be smart looking. Not elaborate letters, but something rather severe in design. Of course, contrasting color or colors can be used.

Order Blank for Clotilde Patterns

CLOTILDE, SUNDAY TRIBUNE, CHICAGO.

Inclosed find $..... Please send me the Clotilde patterns listed below:

Pattern number.	Size.	Price.

Name .....

Street .....

City .....

State .....

How to Order Clotilde Patterns.

Write your name and address plainly on dotted lines, giving number and size of such patterns as you want. Inclose 10 cents in stamps or coin (wrap coin carefully) for each number, and address your order to Clotilde, CHICAGO TRIBUNE.

Note. Clotilde patterns are made in New York exclusively for THE CHICAGO TRIBUNE. They are perfect in fit, up to date in style, and the easiest of all patterns to use.

"PIGTAILS"—By Mildred Burleigh.



10¢



CASCARETS

For Constipated Bowels, Sick Headache, Upset Stomach, Colds, Bilious Liver

The nicest cathartic-laxative in the world for grown-ups or children is candy-like "Cascarets." One or two tonight will clean your bowels right. By morning all the constipation poison and sour bile will move out—thoroughly! "They work while you sleep." Cascarets will not sicken you like salts, oil, calomel or harsh pills. They physic fully, but never gripe or inconvenience. Ten, twenty-five, fifty-cent boxes at any drug store.

Men—Important!

The Half-Yearly Choice of the House Sale of

Men's suits and overcoats at 19.00

now in progress. Choose from America's best makers.

L. KLEIN

Halsted, 14th & Liberty

COME OUT OF THE BEATEN PATH

Sheeting, muslins, etc.

Red Letter Star

BLEACHED SHEETING, 2¼ yards wide; good quality. Special, yard, 42½c

PEPPERELL "R" UNBLEACHED MUSLIN, 36 inches wide; extra heavy, round thread. Yard, 12½c

PILLOW TUBING, 45 inches wide; Pepperell brand; full, round, even threads. Special, yard, 35c

BED SHEETS, bleached, size 72x90; full seamless; heavy quality. Special, each, 79c

SHAKER FLANNEL, 27 inches wide; bleached; heavy fleeced quality; soft finish; well napped. Yard, 9c

72nd Red Letter Sale

A Winter Bargain event that brings an opportunity to patrons of the L. Klein Store to buy the season's most desirable merchandise at prices reflecting out-of-the-ordinary economies.

The merchandise in the Red Letter Sale is from our own regular stocks, which have been largely augmented by purchases of special standard lots at reductions.

The L. Klein free busses operate daily every fifteen minutes between Marshfield Ave. "L" station and the store

Clearance of coats



Fur Collared Groups Women's and Misses': 17.50

This excellent assortment of handsome winter coats includes models fashioned from soft all wool fabrics and silk plush. Many of them are tastefully embroidered or attractively trimmed with fur and fur collars. Some are lined with fine silk, many interlined. Sizes for women and misses.

High grade coats, $22.50

Panvelaine Suedine Rivolia

Garments possessing lines that stamp them at once as coats of distinction. Some are fur trimmed; others are fashioned with collars of self material; all beautifully lined with silk and interlined. Sizes for misses and women, including many styles for stout figures.

L. Klein, second floor.

2,000 yards rich silks

Extraordinarily Priced in the Sale Duchess Satin Messaline Taffeta 1.25

The season's most popular weaves, so low in price, give promise of creating strong buying enthusiasm in the Red Letter Sales. Every piece is of fine quality, 36 inches wide, readily adapting itself to clever fashioning of a dress or blouse.

Other Red Letter Notable Savings

SATIN FACE CANTON, a superior quality with lustrous black finish; 40 inches wide. Special, yard, 2.95

SPORT SATIN, full 40 inches wide; very popular for sport skirts. Spl., yard, 2.25

CREPE DE CHINE, extra heavy quality; suitable for all occasions; 40 inches wide. Special, yard, 1.95

CANTON CREPE, an excellent pure silk quality of a heavy weight; 40 inches wide. Special, yard, 2.95

CREPE BACK SATIN, a soft clinging quality; 42 inches wide. Special, yd., 2.65

CHARMEUSE SATIN, a rich raven black with a brilliant luster; 40 inches wide. Special, yard, 1.69

MANNISH SERGE, all wool; firm and closely woven; 54 inches wide. Special, yard, 2.95

FRENCH SERGE, all wool; suitable for everyday purposes; 40 inches wide. Very special, yard, 89c

L. Klein, second floor.

Beautify your home with these new curtains

Reduced in our Red Letter Sale

LACE CURTAINS, allover effects; 2½ yards long; several handsome patterns to select from; all woven of fine cotton yarns and double thread mesh. Special, this sale, pair, 1.45

MARQUISETTE, for curtains; yard wide; plain centers; pretty borders; cream or white color. Limit of 10 yards to a customer. Spl., yd., 15c

FILET MESH LACE CURTAINS, good designs and extra quality; all double thread net; 2½ yards long. Special, pair, 2.48

FILET AND SCOTCH MESH ALL-OVER CURTAINS, also figured effects; beautiful designs; extra good quality; some finished with neat lace edge, others scalloped. Pair, 1.95

L. Klein, third floor.

L. Klein Stamps offer an added incentive to the store's thousands of patrons, for the reason that long ago we adopted the policy of making their value particularly attractive.

Each book is redeemable for $3 worth of merchandise in any department in the store, including groceries and meats. Or we will give you $2.50 in cash for each full book.

Red Letter Savings

Union suits women's

Made of fine medium weight cotton; low neck, sleeveless and ankle length. Regular and extra sizes, 36 to 44. Specially priced at 79c

WOMEN'S UNION SUITS, the La Tosca brand; made of fine ribbed, heavy weight, bleached, fleece lined cotton; Dutch neck, elbow sleeves or sleeveless.
Sizes 46, 48 and 50 at 1.95
Sizes 40, 42 and 44 at 1.50 Sizes 34, 36 and 38 at 1.25

WOMEN'S VESTS, the La Tosca brand; made of fine ribbed, heavy weight, bleached, fleece lined cotton; vests high neck, long sleeves, and Dutch neck, elbow sleeves; pants ankle length.
Sizes 40, 42 and 44 at $1 Sizes 34, 36 and 38 at 85c

L. Klein, first floor.

Women's silk gloves

Red Letter attractions

WOMEN'S SILK GLOVES; 2 clasps at wrist; double finger of heavy tricot and Milanese silk; some slightly mended and others seconds of our higher priced gloves; choice of black, white and colors. Special, pair, 48c

CHILDREN'S KNITTED GLOVES and mittens; also boys' leather mittens, fleece lined; knitted wrists; choice of black and colors. Very special value at, pair, 42c

MEN'S KNITTED GLOVES, all wool in plain and heather colors; also Jersey gloves, fleece lined with one clasp at wrist; choice of black, brown and gray. Specially reduced, pair, 39c

Boston bags of leatherette

With double handles; block bottoms; cretonne lined; black only. A splendid value, each, 65c

L. Klein, first floor.

A Red Letter offering of luxurious rugs: easy terms

AXMINSTER RUGS, woven in one piece; beautiful color blends; Chinese and popular designs; size 8.3x10.6. Easy payments, 26.50

LINOLEUM, 2 yards wide; cork surface with burlap back; extra heavy and very durable; choice of neat block patterns. Special, sq. yd., 85c

VELVET RUGS, seamless; size 9x12 feet; real heavy quality; choice of neat medallion and all-over designs in pretty variety of colorings. Easy payments. Special, 24.85

ROYAL WILTON RUGS, size 9x12 feet; Persian and Chinese designs in handsome Oriental colorings. Easy payments. Special, 73.50

WILTON VELVET RUGS, size 9x12 feet; in one piece; a most durable quality; elegant designs to select from. Easy payments, 33.95



L. Klein, third floor.

Kimonos low priced

Red Letter attractions

WOMEN'S LONG KIMONOS of flannel, in Persian designs; loose fitting styles; V-shape neck; sleeves; finished with silk cord; sizes 38 to 44. Special, $1

WOMEN'S FLANNEL KIMONOS, in neat floral designs; loose fitting or empire style, with elastic; sailor collars, three-quarter or full length sleeves; neatly trimmed with messaline ribbon. Very good values at 2.45

L. Klein, second floor.

Red Letter notions

THREAD, Favorite 3-cord sewing machine thread, in black and white. Special, 1 box of 12 spools, 25c

PEARL BUTTONS, white pearl fish-eye buttons; one dozen on a card. Specially priced at 6½c

SAFETY PINS, good quality, nickel plated; one dozen on card. Special, 3 CARDS FOR 10c

SHOE LACES, good quality black tubular laces; 12 to a bundle. Special, 10c

DRESS LININGS, white nainsook dress linings; sizes 36 to 42. Special, 39c

BIAS TAPE, good quality white lawn bias tape. 12-yard bolt. Special, bolt, 15c

MACHINE OIL, Singer brand; will not stick or gum. Bottle at 10c

TAPE, white twilled cotton tape; 8 yard bolt; assorted widths. Special, per bolt, 15c

DRESSING COMBS, black dressing combs; coarse and fine teeth. At 25c

HANGERS, felt lined skirt or trouser hangers. Special, each, 9½c

HAIR PIN CABINETS, neatly boxed, special, 9c



L. Klein, first floor.

Embroideries

Red Letter attractions



CHIFFON CLOTH, an all silk, dependable quality; 40 inches wide; a splendid color range to choose from. On sale at, yard, 39c

EMBROIDERIES, 6 inch widths; well worked openwork patterns on heavy cambric cloth, with well finished scalloped edges. Special, yd., 12½c

GOLD AND SILVER CLOTH, 36 inches wide. Specially priced, yard, 79c

LACE FLOUNCINGS, beautiful silk embroidered patterns on finest quality silk nets; Spanish and floral patterns in black and brown; 36 inches wide. Yard, 1.98

IRISH LINEN HANDKERCHIEFS for women; an excellent quality; neatly hemstitched; full size. Each, 12½c

L. Klein, first floor.

Save on drug sundries in this sale

OLIVE CREAM SOAP, special, cake, DOZEN, 65c 5½c

SULPHUR, powdered; full one pound package. Special at 16c

TURPO OINTMENT; the turpentine rubbing salve. Special, 36c

RUSSIAN MINERAL OIL, full pint bottle. Special at 57c

ELECTRIC PLASTERS, double strength; 30c size. Special, each, 21c

JAP ROSE GLYCERINE SOAP; limit of 10 bars. Per cake, 6½c

BAYER'S ASPIRIN TABLETS; 100 in bottle, 79c

EX-LAX, candy cathartic. Special, 50c size, 37c; 25c size for 19c

SYRUP OF FIGS, the 60c size. Special, 34c

RUBBER TUBING, 5 foot lengths; for syringes. Special, 19c

L. Klein, first floor.

Red Letter Sale of furniture samples

Our own stock of high-grade pieces reduced

A furniture clearance that ranks in importance with the most memorable selling occasions in the store's history. Hundreds of fine quality pieces from the furniture floor and our warehouses are involved—all at savings that are irresistible.

Blanket values of great interest to every thrifty housewife: many styles

Every item below means a decided saving in replenishing the household's supply of warm bedding. For our Red Letter Sale unusually low prices prevail, and our range of selection is large enough to satisfy the desire of all. It will be highly profitable to take advantage of this sale.

COMFORTERS, made of fine silkaline in pretty colorings; scroll stitched; full double bed size; extra heavy white cotton filling; 3.25

COMFORTERS, made of fine materials; scroll stitched; extra heavy; filled with white cotton; full size. Special, 2.45

PLAID BLANKETS, size 66x80; good light colorings; heavy quality; neatly finished edge. Very special, pair, 1.75

GRAY BLANKETS, extra heavy wool mixed; fancy border; full size, 66x80 inches; very warm. Special, pair, 4.75

SCOTCH PLAID BLANKETS, all wool; extra heavy; a large range of colorings to select from; size 66x80. Special, pair, 6.85

L. Klein, third floor.

If you'd find really good damask values, then "Come Out of the Beaten Path"

TABLE DAMASK, bleached; 58 inches wide; highly mercerized; very good quality; new line of handsome and attractive designs. Specially priced, yard, 49c

CRASH TOWELING, Union Castle brand; 20 inches wide; good heavy weight; suitable for making roller, hand dish towels. Per yard, 10c

L. Klein, second floor.

Stockings for the miss and for the little tot!

Red Letter bargains

MISSES' STOCKINGS, the Reliable brand; made of fine combed cotton; very fine ribbed leg; black, white or cordovan; sizes 5 to 10. Special, pair, 25c

INFANTS' CASHMERE HOSIERY—made of pure Australian lambs' wool, with silk heels and toes; sizes 4 to 6½. Special, pair, 39c

L. Klein, first floor.

Winter union suits for men

MEN'S UNION SUITS of fine heavy worsted; gray color; perfect fitting; sizes 34 to 46. Spl., each, 1.65

MEN'S SHIRTS AND DRAWERS—fine ribbed wool; also heavy flat Merino, natural gray. Special, 59c

MEN'S SHIRTS AND DRAWERS—Collins' pure lambs' wool; extra heavy tan plush back; also natural gray; pure wool; sizes 32 to 50; 2.95

MEN'S FLANNEL NIGHT-SHIRTS, good heavy weight flannel, in neat stripes. Special, $1

Food products low in price in one of Chicago's greatest groceries

LAUNDRY SOAP, Rub-No-More brand. Special, 10 BARS FOR 44c

LEKKO, scouring powder. Special, 5 CANS FOR 25c

TOMATOES, Lake Shore brand; solid packed; No. 3 can. Limit of 6 cans to a customer. 3 CANS FOR 50c

COFFEE, extra fine quality Santos blend. Special, 4 POUNDS FOR $1

ORANGES, extra fancy, large, sweet, juicy, seedless. Limit of 25 to a customer. Special, Monday only, each, 4½c
No mail or phone orders.

JAMS, made only of fine pure fruit and sugar. Special, 5 pound stone jar. 1.63

MONARCH HAWAIIAN SLICED PINEAPPLE, extra fine; No. 2½ can, each, 3 CANS FOR $1 35c

ROLLED OATS, Quaker brand. Special, pkg., 8½c

FIGS, extra fine imported Smyrna layer figs. Specially priced, pound, 22c

APRICOTS, our finest Sunsweet brand; evaporated. Special, pound, 39c

FLOUR, Ceresota brand; one-fourth barrel cotton sack. Limit of one sack to a customer. Special, 2.05

CORN, your choice of Onarga, Little Queen or Paris sugar corn. Can, 6 CANS FOR 85c 15c

KELLOGG'S CORN FLAKES, specially priced, 3 PACKAGES FOR 25c

CRISPO FIG BARS, large package. Special, 3 PACKAGES FOR 25c 9c

L. Klein, fourth floor.

Extra size underwear for women

WOMEN'S EXTRA SIZE SKIRTS, made of muslin; embroidery trimmed flounce. Special at $1

WOMEN'S EXTRA SIZE DRAWERS, umbrella style, trimmed with embroidery. Special, $1

Flannelette gowns

WOMEN'S FLANNELETTE GOWNS, double front and back yokes; are trimmed with embroidery. Specially priced, 85c

Children's sleepers reduced

in the Red Letter Sale

CHILDREN'S AMOSKEAG FLANNEL SLEEPERS, with feet; trimmed with narrow braid; sizes 2 to 14. Special at 65c

L. Klein, second floor.

MAIL AND TELEPHONE ORDERS FILLED FOR CHARGE CUSTOMERS UNLESS OTHERWISE SPECIFIED

A Little Dash of Powder and a Little Dash of Paint

by Antoinette Donnelly

What's your beauty ill? Too fat? Too thin? Ray on hair? Oily hair, oily skin, freckles, pimples, or blackheads? Flat chested or flat footed? Write to me. I have a tonic, a diet or a set of exercises for what ails you and you're welcome to them and to all the advice I can give you. If you wish a personal reply, send a stamped addressed envelope. Address Antoinette Donnelly, The Tribune, Chicago.

This department appears every day in The Daily Tribune.



MISS INA CLAIRE.

NEW YORK.—[Special Correspondence.]—This story is not for the flapper, the deb, nor the subdeb. It is for the girl of umpity years, to whom the little dash of powder and the little dash of paint will make the said young lady the colorful dear she ain't.

The young thing in her 'teens has all the colorfulness of youth, or should have; therefore, she is going to spoil a good cause by robbing the toilet table of her older sister. And she is hereby urged not to do it, for the reason that sister's toilet table represents sister's strife to attain the thing the young girl already possesses. If we could only get that truth planted into the youngsters' heads there would be more pretty young misses floating up and down the avenue, wouldn't there?

But, as I said, this is not a sermon for young girls. It is distinctly for the girl of more mature years, whose confining work, perhaps, or whose neglect to keep up physical exercise leaves her a trifle faded and jagged and on whose cheeks a deft touch of nature faking, if deftly applied, gives a brighter note to the general impression.

Nature Improved Upon.

There's no use arguing against the use of beautifying cosmetics. Being beautiful is too much a woman's business these days to expect her to restrain herself in the face of the pleading ads and the possibilities of makeup well done. So instead of standing on the side of the road and ranting as the parade goes by, says I to myself, "I'll just find out for the benefit of my readers a few tricks of applying makeup so that the curse of the extreme moralist may be modified by clever application."

Although it may be loose moralizing from a male point of view—this excusing rouge application on the grounds of artistry—there are few of us umpity yeared women who do not put some faith in the cabinet that hangs over the wash bowl or in the manifold shaped boxes that line our dressing tables.

So, if we can't be cured, how we can be more happily endured seems the right angle of approach, does it not, girls?

Masculine Point of View.

My first idea was to aproach a man with a good slant on woman, and I chose Otis Skinner, knowing how he slants whole matinées of them, and has been doing so for years. But Mr. Skinner, true to his sex, indicated a strong preference for the lady sans rouge, sans lipstick. Yes, he even said he'd rather kiss a girl without than with. Undoubtedly his stage kisses have surfeited him, for stage lips are necessarily heavily laden.

He said, "Well, any way, a pretty woman doesn't need it, and a homely one doesn't make herself prettier by the paint box route, does she?"

Which I granted was a good enough argument from a male point of view, but how does a poor male know whether the pretty one is not pretty because of a wee dash. That's why I realized the futility of approaching a man on a distinctly feminine topic.

So, hearing that Ina Claire had the reputation of being the best makeup artist on the stage, I corralled her in her dressing room, and gathered some of the good tips I was looking for.

A Tip for Nonprofessionals.

"I don't know whether she uses makeup on the street or not," said the person who introduced us, "but if she does, she does it so well you are in doubt about it."

Which, in my opinion, is the highest form of flattery in the art.

As luck would have it, Miss Claire was dressing for the street as I dropped in back stage, and was dusting a powder puff lightly over the faint bits of coloring lightly applied to her lovely skin.

And, by the way, she was but another important bit of evidence in what the daily application of cold cream will do for the skin. Stage women, I have observed, with hardly an exception, have extremely clear, well cared for skin, due, undoubtedly, to the cream and massage necessary in applying it daily or twice daily. Just a little tip for women not in the profession.

What the Wind Does.

"The best bit of advice I could give," said Miss Claire, "is to apply rouge to the face the way the wind blows color into it. Most girls make the fatal error of reddening the whole of the cheek, instead of leaving some of the skin white. A slight daub of the right coloring for the individual type on the upper cheek bone and again on the lower is enough. Spread that lightly until it is smoothed evenly and does a fade out, as it were, of its own free will, leaving, as I said before, sufficient white on the cheeks to give a good imitation of a windblown coloring.

"Put the rouge on first, and then use it down a shade or two with powder. Use a hand mirror to get both sides right. You can hardly make a good street appearance unless you use daylight for the makeup, and treat both sides of the face the same. For daylight purposes one must be sparing of color. In a brilliantly lighted room at night you may be more lavish, but even then it is better to be under than over done. Stage makeup is a quite different thing, of course; we are speaking of artistic makeup for the street.

Varieties of Rouge.

"It is difficult for me to say what should be worn, for skins vary so. Good rouge makers have arrived at quite a number of colorings with which the individual must practice until she gets the color that blends most evenly. A brunette, for instance, cannot wear a brilliant, high toned coloring without advertising where her complexion came from.

"There is an ocre rouge and powder which works in beautifully with the olive skinned girl. As a matter of fact, this coloring is used by many of the smart women even though not brunettes. But for my type of blonde (a silvery blonde with hazel eyes) the pink is better.

"The main thing is to get away from that loud, cheap looking red or bright pink which is so unmistakably unnatural and to experiment with several different shades suitable to the different types until you have arrived at the one best, erring on the subdued rather than on the too brilliant color.

Study Face Contour.

"There is nothing uglier than a pair of brilliantly lighted cheeks and a nose made more deadly prominent by the strong liquid white. It hits you like an auction sale sign.

"An elusive, soft, natural tone is to be striven for. Some skins are better for a mixture of pink and tan powders, or cream and pink, but these have to be experimented with on the individual face and by the individual person.

"The contour of the face has to be studied, too, as, for instance, if the face is narrow or if the chin recedes a little, build up with an extra touch of coloring. If the cheek bones are high or face full, reverse the treatment.

"The prominent nose should not be made more prominent with a white powder, whereas the tiny nosed girl may use it.

"When the eyes are treated, instead of shading the entire lid with blue or gray or black grease paint, just touch the outer lid at its edge with the shade that tones into the eyelashes. The under lids are better left au naturel. Unless expertly done when they are darkened they impart a hardness and a distinct unbecomingness.

"Women give a tremendous amount of study to lines of dress and hats for the sake of a smarter appearance. Why not make as much business of making up as long as they are buying cosmetics in the vast quantities trade statistics prove? What is becoming in makeup to one woman no more holds good for another than in dress. Each has to study her own coloring, the lines of her face, get the shade, and apply it in such a way as to leave no hint of suspicion as to the package from whence the coloring comes."

STOMACH UPSET?

Get at the Real Cause—Take Dr. Edwards' Olive Tablets.

That's what thousands of stomach sufferers are doing now. Instead of taking tonics, or trying to patch up a poor digestion, they are attacking the real cause of the ailment—clogged liver and disordered bowels.

Dr. Edwards' Olive Tablets arouse the liver in a soothing, healing way. When the liver and bowels are performing their natural functions, away goes indigestion and stomach troubles.

Have you a bad taste, coated tongue, poor appetite, a lazy, don't-care feeling, no ambition or energy, trouble with undigested foods? Take Olive Tablets, the substitute for calomel.

Dr. Edwards' Olive Tablets are a purely vegetable compound mixed with olive oil. You will know them by their olive color. They do the work without griping, cramps or pain.

Take one or two at bedtime for quick relief. Eat what you like. 15c and 30c.

OLIVE TABLET CO.
Columbus, Ohio



Dont endanger your health by using cheap substitutes.

KITCHEN KLENZER

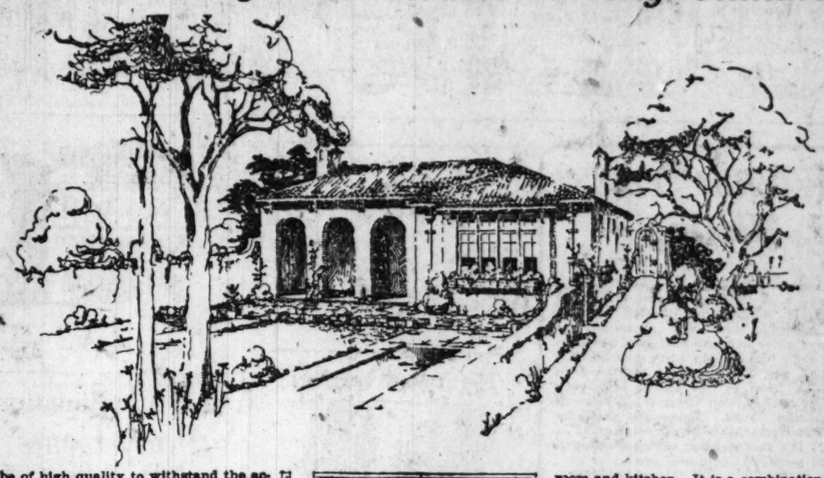
Contains no free caustics or acids.

Will Not Injure the Finest Fabrics

Much of the Beauty of the Small California Home Is Easily Transferable to Any Climate

By Anita de Campi.

Anita de Campi will be glad to assist the home maker in any problems pertaining to home building and home furnishing. Address your letter to Anita de Campi, The Tribune, Chicago. Inclose stamped, addressed envelope for personal reply.



A SUGGESTION of Spanish and Italian style of architecture is seen in the arched over paved loggia and the tile roof of this California type stucco bungalow.

Nowhere, perhaps, has the small bungalow attained such widespread popularity as on the Pacific coast, and it is there that the architecture of the small bungalow has reached a correspondingly advanced stage of developments. Bungalow court apartments are quite as common in Los Angeles and San Diego as their more pretentious and expensive prototype, the court apartment building in the midwestern and eastern states.

The generally mild weather prevailing on the Pacific slope has been also another prominent factor in the development of this type of dwelling, as the open fireplace which suffices to keep the room comfortable in inclement weather makes it quite unnecessary to provide a heating plant. This saves all the expense of excavation and deep masonry walls. Even the foundations carrying the main walls need be carried down only a few feet, or just below the top soil, as here the frost never penetrates, as it does in the northern climate.

Because the cool ocean breezes counteract the heat of the summer sun, a high attic or air space to keep the main rooms comfortable is unnecessary. Consequently, steeply pitched roofs give way to those gently sloped on these bungalows.

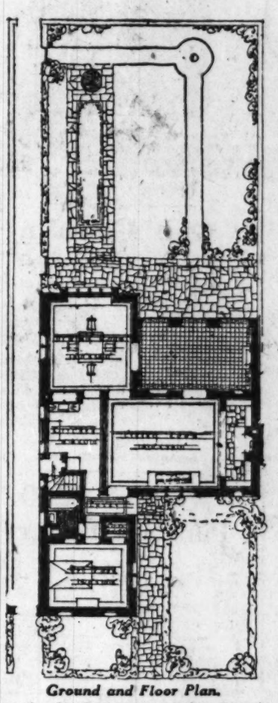
However, much of the beauty of the small California home is easily transferable to any climate by slight adaptation. In the first place, there will be the excavated basement when a heating plant is required; foundations in other parts must be dug below the frost line—a depth of four feet is sufficient for the more rigorous climates, and lastly, the roof, if it be a gable or pitched roof should have a pitch of not less than 30 degrees, or offer means of ventilation or both. These are practically the only changes in construction that are needed. However, workmanship and material on houses built in locations where great variations in temperature are the rule, must, of necessity, be of high quality to withstand the action of the elements.

The architects of this modest four-room bungalow have produced an attractive layout with no waste space at a comparatively small outlay for materials.

A crushed stone walk carries one past a well-trimmed hedge, which just hides a sundial and a lily pond. The latter, about four feet wide and eighteen feet long, the kiddies may prefer to use for a wading pool. Through a gate we reach a walk paved with flat, irreguar shaped flagstones from between which rise tufts of grass to give a rustic appearance.

We enter the loggia, which is readily screened in for fly and mosquito days, and thence the living room. This is exceptionally large and roomy for such a small home, being 23 feet long by 14 feet wide. At one end is a fireplace nook. With its built-in settees banked with soft cushions and flanking bookcases, it is a place of enchantment for the fairy tale teller, reverence for the family gathered round, and bliss for the lover. All about the brick hearth we find the quaint old fashioned flagstone pavement. For the week-ender we have provided a large, comfortable bed davenport in this room.

Off to one side is the dining room with four large casement windows facing the front, just opposite the lily pond. It also communicates directly with the loggia and the living room by separate entrances.



Ground and Floor Plan.

We note an unusual convenience built into the wall between the dining room and kitchen. It is a combination china cabinet and server with sliding glass doors in both rooms. Ordinarily it is used as a china cabinet, and, being next to the sink, dishes are easily washed and laid away without extra steps.

As a server: The lower shelf is first cleared of dishes. The food is placed on it by the cook in the kitchen and removed when desired by way of the glass door in the dining room. In the servantless house, this is especially convenient, as here all the hot food can be stored at the start of the meal, and served by the hostess without leaving the room. A portion of the lower shelf can be used for soiled dishes. Upon upper shelves will rest the guest china, and drawers below will provide space for cutlery and tablelinen.

The kitchen, we find, has a kitchen cabinet built in to fit a particular corner.

The bathroom with its tiled floor has not only a direct entrance from the little hall, but also one from the bedroom, a desirable convenience in the small home.

The bedroom is well lighted and contains a fair sized closet. This room can readily be ventilated, not only by its four windows, but by the clever arrangement of doors and windows in other parts of the house.

The basement contains the laundry, heater, and coal storage. Only one-third of the area covered by the house is excavated, and considerable expense has been saved without inconvenience.

This little home can be built of cement or lime stucco on metal lath placed on wood studs. By back plastering the metal lath, the wood sheathing under the stucco can be dispensed with and a permanent and rigid structure of great beauty erected at moderate cost.

Architects Levi and Minkus of Chicago are the designers of this bungalow.

A Friend in Need

By Sally Joy Brown

When information is wanted by mail a stamped, addressed envelope should accompany the request. Please do not send parcels to The Tribune, but write for the address of the applicant and send direct.

This department appears every day in The Daily Tribune.

Offers Military Suit.

"I have a French blue cadet military coat and trousers that will fit a boy of about 18 years. Will be glad to give them to the right party if in need.
"C. M. B."

Aged and in Want.

"I am writing for an aged woman who is badly in need of warm clothing, mostly warm underwear. I thought perhaps some kind reader may have some warm clothing discarded and would remember this poor woman. Her only support is a son, and he has been unemployed for some months. I know she will be grateful for whatever help she may receive. MRS. L. H."

Offers Velocipede.

"I have a velocipede which some little fellow about 8 years of age might like to have. MRS. H."

Some little 8 year old will be happy, I know, to take advantage of your offer.

A Pair of Baby's Shoes.

"I should be grateful if some reader has a pair of baby's shoes—size 4—to give. I have a baby boy, 2 years old, and his heels are out of his shoes. I don't know where the money is coming from to get him any more. Also, if any one has a folding go-cart I should be grateful and could make good use of it. The baby is much too heavy for me to carry, and he cannot walk because his shoes are in too bad a condition. M. A. W."

May we have the comfort of passing on this mother's address to another mother whose baby has outgrown both shoes and cab?

When Meals Disagree

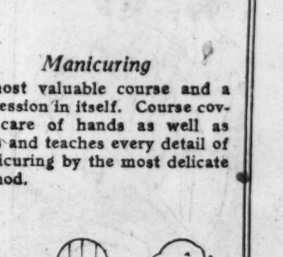
and you experience an acid, sour condition due to indigestion or dyspepsia, there is prompt relief in

STUART'S Dyspepsia Tablets

They neutralize the acidity by giving the stomach the alkaline effect, the same as when in normal condition.

As a first aid in stomach distress these tablets are highly recommended by many physicians.

They are sold by druggists everywhere at 60 cents a box.



Baby Wants Cuticura It Keeps His Skin Soft Smooth and Clear

Baby's tender skin requires mild, soothing properties such as are found in the Cuticura Soap, Ointment and Talcum. The Soap is so sweet, pure and cleansing and the Ointment so soothing and healing, especially when baby's skin is irritated. Cuticura Talcum is also ideal for baby.

Sample Each Free by Mail. Address: "Cuticura Laboratories, Dept. 21G, Malden 48, Mass." Sold everywhere. Soap 25c. Ointment 25 and 50c. Talcum 25c. Cuticura Soap shaves without mug.

Ambitious Chicago Women never let a morning pass without a careful reading of THE TRIBUNE. They know they can't afford it.

THE E. BURNHAM School of Beauty Culture

Offers the Opportunity to Learn a Highly Paid Profession for Women

Beauty Culture is most appealing to the woman who would follow a profession, either from choice or necessity. The work is very interesting—various kinds of treatments prevent the monotony that is an accompaniment of so many professions.

The money-making possibilities are remarkable. A woman who can conduct her own business may make a snug fortune to provide for years of comfort and an independent old age, while even the salaried operator is far better paid than in most professions for women.

You will use good judgment to study Beauty Culture at the Burnham School. We have been established over fifty years and follow the most scientific and up-to-date methods of teaching.

The name of Burnham is famous in the beauty world and carries prestige amongst the most fastidious class of women. Your Burnham diploma will attract the most desirable clientele.

The following courses may be taken either singly or collectively:

Hair Dressing *Marcel Waving*

Hair Dressing course includes Shampooing, Bleaching, Dyeing, Scalp Massage, Cutting, etc. Also fancy hairdressing for costume parties or the stage.

Marcel Waving is a separate course and is taught by a highly skilled instructor.





Manicuring

A most valuable course and a profession in itself. Course covers care of hands as well as nails and teaches every detail of manicuring by the most delicate method.



Facial Massage *Skin Bleaching* *Electrolysis*

Facial Massage includes treatment for complexion, sagging muscles, puffiness around eyes, blackheads, wrinkles, etc.

Skin Bleaching. Instantaneous treatment.

Electrolysis. Course teaches permanent, painless removal of superfluous hair, warts and moles.

Hair Cutting

Includes Bobbing for both women and children; Bang Cutting; Singeing; Shingling for Boys; Cutting of Fringe.



Scalp Treatment

A course that in itself is profitable for specialization. Teaches Hot Oil Treatment; Hot Oil Shampoo; how to improve circulation; how to relieve dandruff, and every other contributing cause to falling or premature graying hair.





Turkish and Electric Light Baths

Two highly scientific and remunerative courses.

Turkish Bath course includes body massage, the salt glow, correct bathing and Hydropathy.

Electric Light Bath course teaches toning of system by the eliminative process.



School of Manufacturing

We teach the manufacture of all kinds of hair goods—switches, braids, puffs, curls, etc. This is a very practical course and is profitable used in itself or in connection with general beauty culture.

Scientific Body Massage

A highly profitable branch of Beauty Culture.

Includes Swedish movements. The value of these treatments is understood by ladies of social prominence; also by actresses, as they recognize fully the necessity of suppleness of form and grace of movement.

This course brings the operator in touch with physicians who recommend it to their patients.

Write or Call for Detailed Information and Terms of Tuition

Largest Establishment of Beauty Culture in the World

E. Burnham
INCORPORATED
138 North State St.
CHICAGO

We Secure Positions for Our Graduates

Camel Brand Imported
Smyrna Layer Figs
At the lowest price on record. Regularly sold for 20c each.
Package containing 7 oz. or more, 3 for **25c**
Rothschilds'—Seventh Floor.

Oscar Mayer's Smoked Beef Tongues
3 to 4 lb. average. Special Monday, per lb., **42c**
Seventh Floor.

SAFETY RAZORS



Imported Safety Razors in neat leatherette cases at far below their actual worth Gillette safety razor blades can be used in these razors; no mail or phone orders filled, limit 2 to each customer, each, **29c**
Rothschilds'—Main Floor.



1100 Fringed and Scalloped Window Shades, Each, 75c
These are 3 feet wide and 7 feet long. Most of the standard colors are included. They retail regularly at $1.35. We reserve the right to limit quantities. No phone or mail orders.
Rothschilds'—Fifth Floor.

$10 Patent Adjustable
Dress Forms



8 section, adjustable at neck, shoulders, bust, waist, hips and skirt, **$6.79**
$8 Collapsible Dress Forms, with skirt, **$2.69**
Rothschilds'—Main Floor.

Leather Palm Mittens
for Rough Work



One-finger mittens. Here is the most sensational glove offer you have seen in many a day. The backs are of olive drab cloth and the palms of heavy leather; 1-finger and thumb pattern, leather strap and a buckle at the back of wrist. For shoveling coal, snow, and all kinds of outdoor work. Special, pair, **15c**
Rothschilds'—Main Floor.

10,000 Yards Mercerized
Table Damask
Table Damask, 58 inches wide, finest quality, patterns are roses, dots, stripes, all-over floral and chrysanthemum, pure white, worth at wholesale as much as our retail price, limit 12 yards to a customer. No mail or phone orders filled, yard, **39c**
Rothschilds'—Main Floor.

25,000 Yards Genuine
fect Bleached Daisy
Full yard wide, as less than today's price. No mail or phone orders filled; limit 12 yards to each customer; tomorrow, yard, **1**
Rothschilds'—Second Floor.

Just Think What You Have Been Missing—



A filled S. & H. Stamp Book (1,000 stamps), as as good as a $5 bill in this store.

If you have ever had the idea that it doesn't pay to save S. & H. Stamps, just look in at the S. & H. Redemption Parlor (second floor), tomorrow. Actually *thousands* of people have come in these past two weeks to exchange their filled books for a merchandise order good for $2 worth of anything in Rothschilds'. *And as fast as the old books are brought in they start filling the new small Pocket Edition Books.* These are good for $1.25 in Rothschild Merchandise or $1 in cash. It's the greatest saving now open to the public. *Come and see!*

Special Luncheon,
35c
Choice of
Broiled Whitefish, Parsley, Butter
Roast Beef, Tenderloin Bourgeoise
Spanish Rice Mashed Potatoes
Apple, Tapioca Pudding,
Fruit Sauce
Peach Sundae or Ice Cream
Coffee, Tea or Milk
Bread and Butter.
Rothschilds'—Eighth Floor.

Rothschilds
THE FIRST STORE IN THE LOOP

The Newest Earrings



Novelty Earring Hoops, Knobs and Pendants, in jet, coral, jade, pearl, red, green; an immense variety of types; $1.25 and $1.50 values, at **75c**
Rothschilds'—Main Floor.

$175 Combination Pony Coats



$95
$110 French Coney Coats, $67.50
$395 Combination Squirrel Trimmed Hudson Seal Coat, $295
$295 Jap Mink Coats, $195
$110 Marmot Coats, $75
$250 Plain Near Seal Coats, $135
$10 Assorted Scarfs or Muffs, $4.95
Rothschilds'—Fourth Floor.

Gossard Corsets
In Our January Sale
$14, $15 and $18 Pink Silk Brocade Corsets,



$7.95
Low bust, with long skirt, silk elastic gores side and back; sizes 22 to 36 in the lot. Our annual sale of discontinued models.
Rothschilds'—Third Floor.

Hundreds of Popular New Hats
$8.75 Sellers, at



$5
Some are made entirely of silk, velvet foliage and flowers, others of lustrous Baronet satin, or high grade Gros de Londre, numerous styles to choose from, small and medium shapes, suitable for the young woman and matron. Trimmings are large velvet or silk poppies, roses and other pretty flowers, beautifully shaded. **Can be had in black, brown and navy,** trimmed in self color or contrasting shades, as well as all the now so popular vivid colors, such as cherry red, rose, fuchsia, sand, henna, peacock, purple, orange, etc.
No mail or telephone orders. We reserve the right to limit quantities. No dealers supplied.
Rothschilds'—Fourth Floor.

36-Inch Light and Dark Shi
and Dress Percales
All the latest designs, fast indigo dyes, regular 19c value, price, yard, **1**
81x90 Bleached Vigilant Seamless sheets, linen finished, regular $1.25 quality, price, each, **$1.05**
36-inch Extra Fine Longcloth, soft finish, fine for underwear, etc., 10 yd. bolt, **$1.69**
Full Bed size Comforters, filled with sanitary cotton, fancy coverings, price, each, **$3.69**
27x27 inch all Feather Filled Bed Pillows, fancy art tickings, pr., **$3.69**
36-inch Bleached bound Muslin, underwear; less than cost, yd.
36-inch Unbleached "R" Muslin, regular 19c value; price, yard
64-inch Mercerized mask; fine quality, sorted patterns, yd.
Comforter Cotton, neatly carded, $1 va price, each,
27-inch Fancy Cu nels, in all colo napped; price, per yard.
9-4 Standard Bleached Sheeting, extra fine weight, regular 75c quality, price, yard.
Rothschilds'—Second Floor.

A Sale! $3.50 Qualities of Plain and Fancy Silks, Special Monday at, Yard, $1.95
Broken lines and colors. Most every weave and color in the lot. Regular $3.50 values.

Chiffon Taffetas Extra fine quality in a fine range of colors, 36 inches wide, yard, **$2.65**
French Serge 54-inch, all wool; $3 quality, navy blue only, yard, **$1.95**
Canton Crepes In a good range of colors, 40 inches wide, per yard, **$2.95**
Coatings Including Velour, Bolivia, Novelty Weaves, 54 inches wide; values to $3.50, at **$1.45**
Remnants of All-Wool Dress and Coating Materials at greatly reduced prices, ranging from 75c to **$2.95**
Rothschilds'—Second Floor.

Girls' Gingham Dresses



$1
Pretty Ginghams in checks and plaids, also plain color chambrays, all new dresses, $2.00 values, 7 to 14 years.
Rothschilds'—Fourth Floor.

Women's Winter Coats
Values to $49.50 at
$29.75



Scores of styles to select from in long or short plush and assorted weaves of fine cloth coatings in assorted colors. Plain tailored or with the popular fur collars. All sizes in the assortment for women, up to 46 bust.
Clearance Sale of Women's $25 and $30 Dresses $16.75
In silk and cloth. Distinctive and desirable garments. Included are materials of **satin, taffeta, velvet, charmeuse, crepe de chine, jerseys, serge and tricotine.** A good assortment of colors; not every size in every style, but those who wear 34, 36 and 38 will find a wonderful assortment to select from.
Rothschilds'—Fourth Floor.

Women's $2.50 Pure Silk Hosiery
Full fashioned. Mercerized garter top. Double sole and heel in Cordovan only, **$1.65**
Women's $1.50 Silk and Fiber Silk Hosiery, semi-fashioned, slightly irregular; black and colors, at **65c**
Rothschilds'—Main Floor.

Women's $8 to $12 Shoes, Oxfords and Strap Slippers
$3.95



For street and evening wear, wonderful values, in patent, kid, and calf leathers, also combinations, in brown and black.
Rothschilds'—Fourth Floor.

$2 Windsor Crepe and Fine Embroidered Night Gowns, $1.50



Beautifully embroidered in spray on fine batiste; equally as attractive as hand work.
Also Windsor Crepe Night Gowns in white and colors, $2.00 values, special tomorrow at **$1.50**
2-piece Pajamas, Prettily stitched in blue on flesh pink. at **$1**
Windsor Crepe Bloomers in flesh or white, with ruffle, edged with satin ribbon, **$1**
Rothschilds'—Third Floor.

Hear and Compare
Brunswick, Cheney, Sonora and Victrola



Monday Special
We will include with the purchase of any instrument a complete set of albums, record cleaner and full assortment of needles. Victrola shown.
Outfit No. 3
$155.50
Buy $5 worth of records. Pay balance at $8 per month.
Rothschilds'—Sixth Floor.

Notions — The famous Annual Sale Starts Tomorrow



Rothschilds' famous sale of dressmakers' notions and findings, for years Chicago's leading event of its kind. Standard guaranteed qualities, priced, in many instances, below wholesale cost. Right reserved to limit quantities. No phone or mail orders.

50c Rubberized Household Aprons, full size, at **25c**
Sanitary Rubber Sheeting, 1 yd. square, 29c.
10c Box Shinola Shoe Paste, 5c.
75c Tussah Silk Fitted Linings, 59c.
25c Nickeled Skirt Markers, **15c**
10c Cambric Shirt Neck Bands, 8c.
Bias Lawn Tape, 4 yard bolt, 4c.
30c Bottle Solloff or Energine Dry Cleaner, 19c.
Jetum, for coloring straw, bottle, 18c.
8c Spool Nassau Basting Cotton, 5c.
Wash Cloths, crocheted edge, all colors, ea., **10c.**

Double Mesh Hair Nets, 1 dozen for 95c.
25c Inside Waist Belt Lengths, 10c.
Russet Shoe Cleaner, 8 oz. bottle, 3½c.
10c Kohinoor, Starsnap or Wilsnap Dress Fasteners, **5c**
50c O'Sullivan's Rubber Heels, all sizes, pair, **28c**
Elastic Corset Girdles, flesh color, $1.39.
J. & P. Coats' Silk Finish Darning Cotton, ball, 3½c.
10c Bolt Stickerel Embroidery Edging, assorted colors, **5c**
Fashionette Real Human Hair Nets, cap or fringe shape, dozen, 95c.
50c Sanitary Napkins, 1 dozen in box, 29c.

19c Elastic Sew-on Supporters, pair, 10c.
Baby's Pure Gum Rubber Pants, **15c**
Clark's O. N. T. Mercerized Crochet Cotton, white or ecru, ball, **7½c**
J. & P. Coats' Standard Thread, dozen spools, 45c.
Dress Shields, silk lined, 39c value, pair, **25c**
25c Card West Electric Hair Curlers, 15c.
10c Card De Long Hooks and Eyes, 6c.

10c Bolt Rick Rack Braid, assorted widths, **5c**
Elgin Maid Mercerized Crochet Cotton, ball, 3½c.
Snap Dress Fasteners, 5c value, card, 2½c.
50c Fitted Waist Linings, **29c**
50c Kohinola Shoe Polishing Outfits, **29c**
Bysaine Mercerized Sewing Cotton, all colors, 4c.
Fancy Frilled Garter Lengths, 19c values, 10c.
Kleinert's Rubberized Household Aprons, 35c.
30c Spool Barbour's Linen Thread, 19c.
Warrior's Linen Finish Thread, spool, 6c.
Sewing Silk, black and colors, 1 dozen spools, 45c.
Alexander King's Sewing Thread, 1 dozen spools for 29c.
Children's Silk Cable Elastic Side Supporters, pair, 13c.
Children's 50c Skeleton Waists, 25c.
15c Box 2 in 1 Shoe Paste, 10c.

60c Kotex Sanitary Napkins, dozen in box, **39c**
30c size 3 in 1 Machine Oil, **17c**
10c Pair Black Stocking Feet, **5c**
Men's 35c Garter and Arm Band sets, at **15c**
3 in 1 Pantasote Folding Shopping Bags, 39c.
50c Kleinert's Jiffy Baby Pants, 33c.
Shoe Laces, 30 to 72 inches, pair, 5c.
25c Bottle Venetian Shoe Cream, 18c.
5c Card Clear White Buttons, 3½c.
65c Marcel Waving Irons, 39c.
10c Card Sample Pearl Buttons, 5c.
5c Card Rock-a-bye Safety Pins, ½c.
8c Box Peter's Shoe Paste, 3½c.
12c Pair Spring Shoe and Slipper Trees, pair, 7c.
5c Card Nickel Plated Safety Pins, 2½c.

No mail or phone orders. Right reserved to limit quantities.

$1.60 O'Cedar Floor Mop and Oil 98c
Triangle shape, adjustable handle and 12 oz. bottle of O'Cedar Oil.

$2.50 Griswold Food Choppers chop all kinds of foods, coarse or fine, as desired, **$1.59**

$1.10 Garbage Pails, made of corrugated galvanized iron, with cover, 4 gallon size, **79c**
$1.49 Crystal Wall Coffee Mill, one lb. glass canister, **98c**
98c Carpet Brooms made of high grade broom corn, well made and finished, **59c**

$1.95 Wash Boilers, made of heavy tin, heavy copper bottom, stationary wood handles, No. 9 size, **$1.29**
$1.35 Square Splint Clothes Hampers, with cover; well made, **89c**
85c Dunlap Cream Whip, most rapid beater made, **69c**
Rothschilds'—Eighth Floor.

Monday's Feature Sales in the Bargain Basement

Men's $2.00 One-Buckle Arctics, all sizes, **94c**
Women's 85c Felt Slippers, leather soles, all sizes, at **39c**
Women's 85c Storm Rubbers, sizes 2½ to 6, **49c**
Boys' $2.50 Tan Scout Shoes, sizes, 2½ to 5½, **$1.79**
Women's $1.00 White Spats, all sizes, **14c**
3,000 Yards of 36-inch Taped Double Bordered Curtain Marquisettes, worth 35c, yard, **19c**
800 Curtain Corners, mostly nets, Filets, Nottinghams, etc.; priced for clearance, each, **39c**
40-inch Satin Canton Crepe, all desired colors, $3.95 value, yard, **$2.69**
Satin Charmeuse, all silk, soft and lustrous, all desired colors, **$1.94**
36-inch All Silk Dress Satins, in all colors, yard, **$1.59**
50-inch All Wool Broadcloth, in black, navy and copenhagen, yard, **$1.89**
40-inch All Silk Crepe de Chines, heavy quality, **$1.44**
Women's Flannelette Gowns, pink or blue stripe, V neck, long sleeves, yoke style, **69c**
Rag Rugs, 18x36 inches, made of fresh clean rags, mixed colors, **49c**
Women's Crepe Gowns, white or pink, plain or figured, with dainty designs, $1.50 value, at **$1.29**

Ankle length Bloomers, good quality sateen, all colors, double shirring, **94c**
Congoleum Rugs, 3x4½ feet, every one perfect, good patterns, special, **$1.19**
Fruit of the Loom Bleached Pillow Cases, 42x36, or 45x 36 size, limit of 6; at, each, **34c**
45x36 Special Pillow Cases, made from good quality casing; limit 1 doz., each, **19c**
Special Lot of Soiled and Odd Pillow Cases, 45x36 size, limited, values to 59c; each, **29c**
81x90 Linen Finish Seamless Bleached Bed Sheets, well made; limit 6 to a customer, each, **$1.18**
Scalloped Bed Sheets, 81x90 size, fully bleached, 3 point hand cut scallops; limit 6 to a customer, each, **$1.39**
72x90 Linen Finish "Iron Clad" Bed Sheets, 3-inch hems, bleached; 1 dozen limit, each, **99c**
Extra size Bed Sheets, 90x90 and 99x108 sizes, best quality, vaues to $2.69; each, **$1.89**
Orient 81x90 Bleached Seamless Sheets, extra quality, free from dressing, limit of 6, each, **$1.29**
Pink Satin Bandeaux, with rubber insert in back; $1.00 value, **69c**
Government Surplus 66-inch Gray Cotton Blanketing, extra heavy nap; limited quantity, yard, **49c**

Elastic Girdles and Corsets, made of pink coutil, sizes 19 to 36; special, **94c**
Class "B" Wool Blankets, over 75 per cent wool; worth $5 each, at **$2.94**
Government Surplus New Barrack Bags, 36 inches long, 18 inches wide, with new draw string, each, **27c**
75c Aluminum Faced Solid Wood Back Hair Brushes, ebonized finish, **39c**
Government Surplus 25c size Parke Davis Germicidal Soap; limit 12 to a customer, each, **10c**
Women's $1.50 High Neck Cotton Union Suits, long sleeves, ankle length, **59c**
Men's 29c Fine gauge Cotton Sox, black and colors, seconds, **15c**
Children's $2.00 Merino Union Suits, all sizes, each, **$1.19**
Children's 29c Cotton Hose, black, seconds, all sizes; pair, **15c**
Small Men's Overcoats, while they last, $15.00 values, at **$5.00**
Broken lots of Girls' Rain Capes, 6, 8 and 10 year sizes, $2 values, **$1.19**
Girls' Gingham Dresses, assorted plaids, 6 to 14 years, $1.50 value, **79c**
Children's Fur Sets, broken lots, worth to $5.00, at **$2.94**

$1.25 Quality of Beautiful Drapery
Terry Cloth, Yard,



75c
This splendid fabric retains its popularity and meets with ready sale at $1.25 a yard. It is 36 inches wide and reversible. Colorings and designs are highly attractive and the fabric is one of the best made.
This is a jobbers' year-end surplus; exceptionally low priced and ample yardage of each color is available for complete room treatments. We cannot accept mail or C. O. D. orders.
Rothschilds'—Fifth Floor.

100 Pc. Dinner Sets
Fine grade of semi-porcelain, with neat gold band decorations. Service for twelve persons. $34.50 value. **$17.95**



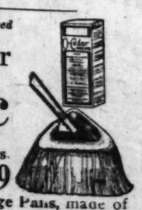
18-piece Dinner Sets, decorated with pretty pink floral spray, each piece gold traced. Sets consist of 6 cups and saucers, and 6 dinner plates to match; $3.95 value, at, set, **$1.98**
Rothschilds'—Fifth Floor.

Colonial Glass Table Tumblers, regularly sold for $1 dozen (limit 1 dozen), at, each, **4c**



No mail or phone orders. Right reserved to limit quantity.

$1.60 O'Cedar Floor Mop and Oil 98c
Triangle shape, adjustable handle and 12 oz. bottle of O'Cedar Oil.



$2.50 Griswold Food Choppers chop all kinds of foods, coarse or fine, as desired, **$1.59**



$1.10 Garbage Pails, made of corrugated galvanized iron, with cover, 4 gallon size, **79c**
$1.49 Crystal Wall Coffee Mill, one lb. glass canister, **98c**
98c Carpet Brooms made of high grade broom corn, well made and finished, **59c**



$1.95 Wash Boilers, made of heavy tin, heavy copper bottom, stationary wood handles, No. 9 size, **$1.29**
$1.35 Square Splint Clothes Hampers, with cover; well made, **89c**
85c Dunlap Cream Whip, most rapid beater made, **69c**
Rothschilds'—Eighth Floor.

Worsted Wilton Rugs
9x12 Feet Size, **$81.75**
One year ago the price was $131.50. Who says prices aren't down!



We have just 100 of these fine, long-wearing rugs for 100 lucky customers. **They are woven with a pure worsted surface and the ends are finished with a heavy, double knotted fringe.** You may choose from a wide selection of Oriental patterns in exquisite colorings.
Seamless Wilton Velvet Rugs, 9x12 feet, extra heavy quality, large selection of Royal Wilton patterns, have fringed ends, **$48.50**
Royal Wilton Rugs, 9x12 feet, heavy grade, all are fringed, new spring designs and colorings, special, **$67.85**
Axminster Rugs, 9x12 feet, extra heavy quality, splendid rugs for parlors, living rooms, dining rooms, etc., special; **$47.50**
Royal Wilton Rugs, 9x12 feet, 75 of these rugs in discontinued patterns, ends are fringed, some are seamless, special, **$59.75**
Seamless Wilton Velvet Rugs, 8¼x10½ feet, closely woven, attractive patterns; special, **$38.75**
Rothschilds'—Fifth Floor.

Hormel or Davies & Co.'s California Hams
8 pound average, pound, **15c**
Morris & Co.'s Supreme Bacon, 8 to 10 pound average, pound, **29c**
Pot Roast, Quality Beef, per pound, **14c**
Veal Rib or Loin Chop, per pound, **30c**
Morris & Co.'s Supreme Hams, 12 to 14 lb. average, specially priced, lb., **25c**
Leaf Lard, bell shape, pound, **10c**
Morris & Co.'s Bacon Squares, special brand, per lb., **12½c**
Corned Beef, rolled, no bone, per pound, **12c**
Beef Tongues, sweet pickled, our own cure, per lb., **29c**
Salt Pork, sweet pickled, per pound, **14c**
Rothschilds'—Seventh Floor.

10 Lb. Bag Domino Granulated Sugar, Tomorrow for 29c
10 lb. limit with grocery order of $2.00 or more, flour, soap, fruit and vegetables not included.

Fairy Soap Flakes, 3 packages, **29c**
Ralston Breakfast Food, large size package, **23c**
Purina Whole Wheat Flour, 5 pound package, **45c**
Del Monte Seeded or Seedless Raisins, 11 ounce package, **22c**
Argo Nupak Prunes, No. 2½ cans (1¼ pounds), **35c**
Year Round Brand Pancake Flour, 20 ounce package, **10c**; 5 pound package, **35c**
Dromedary Fresh Keeping Cocoanut, 1 lb. package, **63c**
Extra Standard New York Bartlett Pears, No. 2½ cans, **39c**
Finest New Pack Canadian Lobsters, No. ½ size can, **38c**
Finest New Solid Packed Pumpkin, No. 3 size can, **15c**
Finest Lye Hominy (hulled corn), No. 3 size cans, **12c**
Extra Fancy Green Lima Bean Succotash, or fancy lima beans, No. 2 can, **22c**
Van Camp's Pork and Beans, with tomato sauce, medium size can, **12½c**
Van Camp's Tomato Soup, dozen cans, $1.10; can, **10c**
10 bars Kirk's American Family Soap at **39c**
10 bar limit with grocery order of $2 or more; flour, soap, fruit and vegetables not included.
6 cans extra fancy Minnesota Crosby Corn, **88c**

Fruits and Vegetables
100 lb. Bag Finest Idaho Potatoes, for $3.85; 10 lbs. for **32c**
Rose Brand Extra Fancy Wine Sap Apples, 200 wrapped apples to box, **$2.95**
Extra Fancy Shelled Pecans, all halves, lb., **69c**
Imported French Shelled Walnuts, all halves, lb., **89c**
Extra Fancy Jumbo Soft Shell Pecans, pound, **45c**
New Imported Smyrna Layer Figs, lb., **21c**
Extra Fancy Florida Thin Grapefruit, large size, each, **6c**
Karo Maple Flavor Syrup, 10 lb. pail, $1.15; 5 lb. pail, 60c; 1½ lb. can, 18c.
Rothschilds'—Seventh Floor.

Manufacturer's
Stock of
Fur Colla
$3.48 and $6
Included in the two lots Mole Fur Collars, Krimmer Coney Fur Collars, Opossum lars, Nutria Fur Collars, Sa lars, etc. Every collar padded and taped. The ceptional and we advise as we cannot guarantee all day. Former values regarded.
Rothschilds'—Main

Lace Samp
10c, 25c, 50c a
Small pieces of laces in white, black and colors, also spangled, etc., that can be all kinds of trimmings. This tire lot of salesmen's sam etc., of a well known lace ho into 4 lots for quick sellin
2,000 Yards of 4
Filet Laces, yd.,
In white only. This is tional quality of wash should retail for 25c and 35c
Rothschilds'—Main

No mail or phone orders. Right to limit quantities.
Mastin's Vitamon Tablets, $1.10 Si
Horlick's Malted Milk, hospital size, $2.89.
Woodbury's Soap, cake, 19c; 3 for 56c.
Lana Oil, Buttermilk or Kirk Olive Soap, per cake, 5c; dozen, 59c.
Lavoris Mouth Wash, $1 size, 69c.
Olivia 7c; dozen Palm cake, 100 S rin Tab Phillip Magnesi 29c. Dagg dell's 60c size
2-quart Red Rubber Bag or Fountain Syr value, 49c.
Scott's Emulsion, $1.20 size, 83c.
Kolynos Tooth Paste, 20c; 3 for 59c
1 lb. Pure Glycerine, 85c value, 39c.
Pinaud's Lilac Vegetal, $1.25 size, 89c.
Pepsodent Tooth Paste.
Lifeb cake, Audin Soap, dozen, Sal He size, 83c Coty's Face Po
Rothschilds'—Main

$2.50 Stamped Ma
Coverall Aprons,
On unbleached muslin size and easy to em Value, $2.50, at, special, each,
Stamped Luncheon S center; 4 napkins; re ular $1.50; special at
Rothschilds'—Third Fl

Hair Goods S



Genuine fir natural w switches, mad separate str values, 1½ o
$5.4
Very fine grade Hem Switches, natural wa ounces, 18 inches long, worth $3.50; special.
The same quality Hair Swi in 3 separate strands, 2 oun 24 inches long, $7.50 values,
Hair Switches, 2 oz., 2 inches long, $13 values,
Hair Bobs, made of first ural curly hair, very much vogue, $12 values, special at
Hand made Ventilated Single or Double Parted Front Pieces, for women with scanty hair or for women who wish to eliminate the cont of having their hair dyed up. These pieces regularly sell for $35, special at
Visit Our Beauty Parlor, North Room.

12½c Wall Pap
Perfectly matched combin for rooms and halls (sold out borders).
Genuine Washable Var Papers, for kitchen and matched with bands, 39c gr roll,
Parlor, Hall and Dining Roo in tapestry effects, mat bands, 60c grade, roll,
Rothschilds'—Fifth

Oblong Ge
Room Suite,
One Day,



The Chairs
The Dining T
and the top is
is the best wa

A $60,00
niture at le



This suite is
particular case
are practically
suite and, there
For one day
buy this Chipp
inch inclosed
Server for
Or the Chin
formerly $175,
for



Look Over th
Rothschilds' an
sance 7-piece D
chairs, for

Three H



42-Inch Servin
40 of these $85.
Tables, both fi
Queen Anne suit
Monday, while th

This tremendo
this massive Va
Vanity sold for
finishes,



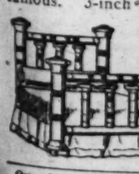
Why do we
Because there is



Four pieces, a
finished combina
$500 suites are m
tomorrow,



The Simmons
Rothschilds' Be
famous. 3-inch



Our $3.50 guarant
Spring, with 4 inch
A special tomorrow
for only



Same spring with
elevation, extra
special,

$90 Dressing



It's HERE! Rothschilds' Greatest February Furniture Sale

Opens Tomorrow Morning at 8:30 With Values That Snap and Crackle Beyond Any Seen in Years!!

This plain announcement will fill our store, for no store in America is so widely known for remarkable values. The display of fine furniture and astonishingly low prices that will flash upon the public tomorrow will make history.

Imagine! 54 Vanity Dressers, priced at $175 in 1921, tomorrow at **$79.50.**

Imagine! Dressing Tables, values to $90.00, tomorrow at **$25.00.**

Imagine! 2,000 Silk Floss Mattresses, last fall $35.00, tomorrow **$16.95.**

We believe furniture prices have reached bottom. We believe many items must advance in price before long. We believe this is the best opportunity in three years to actually SAVE MONEY on furniture.

Only one restriction in this sale. We cannot sell furniture subject to cancellation. If you stop to think what a sale day means, you will readily understand. This furniture is ready for prompt delivery in all cases except special orders. If you want to buy now for May 1st delivery or later, we have arranged with a storage house to take care of our customers. You may buy this furniture on the Monthly Payment Plan, but please come prepared to pay one-fourth cash tomorrow.

Be here early tomorrow. Tell your friends of this sale.

Rothschilds'—Sixth Floor.

ONE DAY ITEM

Oblong Genuine Walnut Seven-Piece Dining Room Suite, Like Illustration, for One Day, $135.00



The Chairs are made of solid walnut throughout. The Dining Table legs and leaves are solid walnut, and the top is built of five-ply stock, which we know is the best way of making a Dining Table.

Again Rothschilds' surprises the people of Chicago. Again you will be able to furnish your parlor magnificently at a price unmatchable anywhere in the City of Chicago. Here is a special for tomorrow only.



$350 3-piece massive Turkish Spring Arm Parlor Suite, made with Marshall spring cushions, upholstered in velour or tapestry; large selection of covers to choose from; remember, this a one-day special, 3 pieces, **$195**

A $60,000 purchase of Dining Room Furniture at less than fifty cents on the dollar.



This suite is chosen as a one-day leader, and in this particular case we must make prompt delivery. We are practically giving away $10,000 worth of this suite and, therefore, want the space it occupies.

For one day you may buy this Chippendale 42-inch inclosed Server for **$33.75**

Or the China Cabinet, formerly $175, for **$69.50**

The Buffet, made with round corners, is one of the neatest on our floor. For one day sale it will be priced at **$85**

7 pieces, Table and Chairs, **$100**



Look Over the City of Chicago! Then come to Rothschilds' and buy this beautiful Italian Renaissance 7-piece Dining Room Suite; tapestry chairs, for **$195**

Three Hour Sale—8:30 to 11:30



A 54-inch 6 foot table and set of chairs to match of solid walnut except the table top, for 3 hours, **$125**

42-Inch Serving Table, $35.00

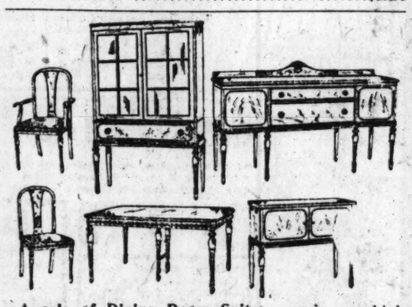


40 of these $85.00 42-inch Serving Tables, both finishes, match any Queen Anne suite; special for Monday, while they last, at only **$35**



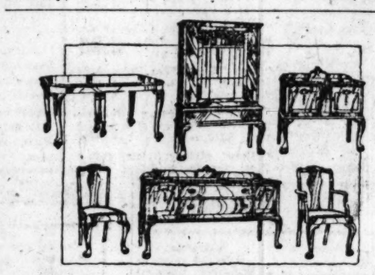
The greatest bargain in the city. We will say nothing, but quote the price. If you do not rush in to see it you miss the opportunity of a lifetime, 8-foot table and set of chairs, **$100**

72 inch Buffet	$85.00
50 inch China Cabinet	$59.50
42 inch Server	$35.75



A sale of Dining Room Suites, ranging as high as $1,250 in value, assorted styles and finishes in every case so remarkable they cannot be equaled in this country; 10 pieces, **$595**

Also $600 walnut 10-piece suite on sale Monday, **$350**



If you ever hope to own a very fine 10-piece Dining Room Suite here is an opportunity. You may never have it again. Chippendale design; Buffet, 72 inches long, 8 feet oblong Table, made in Grand Rapids. The frame is of gumwood, the tops, fronts and ends of built up stock veneered in genuine mahogany, less than half price, 10 pieces, **$395**

$110 Library Table, $49.50



Here is another proof that this is the time to buy furniture. A year ago we sold this 70-inch Renaissance Davenport Table with solid mahogany top for $110.00. Tomorrow, if 100 last all day, each, **$49.50**

You may buy this furniture on a Monthly Payment Plan.

$16.50 Grass Chairs, $8.95

We open the sale of sun-parlor furniture with this imported China Grass Chair, several patterns to choose from, at an unheard of price of only, **$8.95**



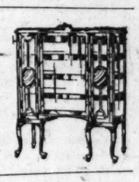


Double Day Bed, steel frame, mattress included, one day item, **$25**

Sunday schools, lodges and hotels! Here's the best $4 braced arm, wood seat Chair in the United States. Tomorrow for **$1.87**



A sale of China Cabinets which will arouse the State of Illinois. A general variety, full size, well made in all popular finishes at less than cost to produce. To illustrate—this $135.00 very large Cabinet for tomorrow, **$45**





36 Gate Leg Tables, like this picture, 38x48 inch solid mahogany top; while this one lot lasts, **$18.95**

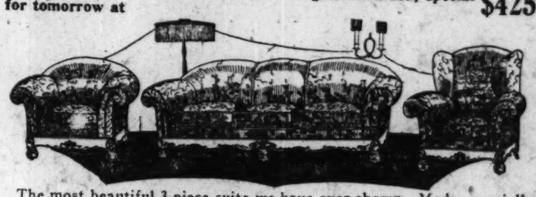


$88 Pullman Revolving Double Day Bed, covered in blue of mulberry Velour, including a large pillow. Special, **$49.50**



Tea Wagon. Originally $54.00, tomorrow, **$25**

$650.00 3-piece overstuffed mohair Living Room Suite; special for tomorrow at $425



The most beautiful 3-piece suite we have ever shown. Made especially for Rothschilds'. Note the fine carved frame, finished silver gray, upholstered in the finest mohair or silk Lancaster velour, **$425**

8:30 to 11:30

For three hours we are going to sell this $15 24-inch Adam Period End Table, with solid mahogany top for **$8.75**



This item will be withdrawn at 11:30

You are cordially invited to open a Monthly Payment Furniture Account. It makes buying easy.

Unusual value. See this wonderful 2-piece Living Room Suite. $295



Covered in high grade mohair or Lancaster silk velour; one of the best values ever offered in a suite of this kind, actually worth $500.00. Our price, but for Monday only, two pieces, **$295**

A remarkable bargain. Karpen's 3-piece Cane Parlor Suite, $245



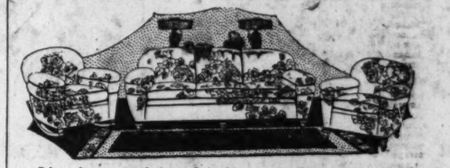
Extra large mahogany Queen Anne Parlor Suite, covered in beautiful blue or mulberry velour. Four large square pillows and a roll; just for tomorrow, three pieces, **$245**

Do you want a $550.00 3-piece Mohair Living Room Suite for $285?



Then come to Rothschilds' tomorrow and buy this suite, without a doubt the greatest 3-piece Parlor Suite value ever offered. Covered in blue taupe and walnut mohairs; 3 pieces, **$285**

Extra Special! Karpen's 3-Piece Spring Arm Parlor Suite..... $235



It's a beauty, upholstered in blue or mulberry Velour, made with famous Karpenesque Marshall spring construction, backs of all three pieces covered with the same material, will last a lifetime. Ask our salesman to show you this wonderful Living Room Suite. Special, 3 pieces, **$235**

Wonder value. See this Parlor Suite. Worth $250. will be sold in our store Monday only; three pieces, **$149.50**



This elegant 3-piece cane Parlor Suite, with loose spring filled cushions, 4 sunburst pillows and a roll, will be sold all day Monday, if they last that long, 3 pieces, **$149.50**

$500.00 3-piece overstuffed Chesterfield Parlor Suite for $239.50



Be here early. There are just nine of these suites, and when they are sold no more are to be had, upholstered in a beautiful Velour. Note the pretty tassels on this suite—three pieces, **$239.50**

A purchase of Bedroom Furniture which will startle Chicago. Pre-war prices smashed to pieces.



And this furniture is from one of our reliable houses with whom we have done business for fifteen years. Finely finished and in style just up to date. This furniture is constructed just like most of the high grade furniture made today—that is, a combination of gumwood frames and built up walnut and mahogany tops, fronts and ends. This furniture is guaranteed by Rothschild and Company.

Twin Beds in Mahogany, formerly $110; tomorrow, **$45**

Full size Beds in Walnut, but with straight foot end instead of bow foot, formerly sold at $80.00; tomorrow at **$45**

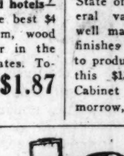
This beautiful Dressing Table in both finishes, formerly $69.50, at **$29.50**

Chifforette, as illustrated, in both finishes; formerly $110.00; tomorrow, **$50**

Vanity Dresser, as illustrated, both finishes; formerly $135.00; tomorrow, **$59.50**

Night Stands, formerly $24.00; tomorrow, **$15**

Perhaps you have a fine mahogany or walnut Bedroom Suite and would like to add this Chifforobe. It is worth $110. In this big furniture sale tomorrow, **$50**



Everybody Take Notice!

As we go to press we closed a deal for 500 47-pound mattresses, 20% cotton linter. Mattresses which will readily bring $12.50, for four hours, 8:30 to 12:30, at **$6.95**



felt, 80% cotton linter. Mattresses which will readily bring $12.50, for four hours, 8:30 to 12:30, at



Have you space for a pair of fine box end Twin Beds like this illustration These beds have been selling at $125 each. They will harmonize with any brown mahogany suite you may have. We have Vanity Dressers, Chiffoniers, Dressing Tables and Night Stands to match, **$49.50**



Young Lady, here is a piece of furniture which would make your room shine. We can match either your walnut or your mahogany suite. We have been selling these vanities at $135.00. During this sale, **$59.50**

One of the greatest bargains ever shown in the Rothschild Furniture Department.



$110.00 Dressing Tables	$35.00
$125.00 Chifforette to match	50.00
Twin Beds	49.50
Night Stands	15.00
$225.00 large Vanity Dressers	89.50

Every one of these pieces quoted at less than half price. A limited number of large Dressers if desired.

$75 Dresser, 46-inch base, dustproof bottom, three top drawers, combination of birch and mahogany; made in the usual manner, at **$50.00**



Large Dresser. Combination of genuine walnut or mahogany and gumwood, dustproof throughout. Last season it sold for $120.00; this week at **$68.50**



$11 Pure Felt Crib Mattress, rolled edge, extra thick, fine tick, made by mistake 2 inches under size. 500 of them tomorrow, **$3.95**

A Million Army Cots have been sold in Chicago in six months. Thousands of people who bought the cots cheap are waiting for a pad. By an extra effort we offer a 16 pound cotton pad to fit army cots; tomorrow at **$3.95**

Why do we open our sale with this Bedroom Suite? Because there is nothing in the United States to match it.



Four pieces, as illustrated, made in elegant shape, finely finished combination of Walnut and Gumwood, just like the $500 suites are made of, four pieces complete, tomorrow, **$195**

8:30 to 11:30

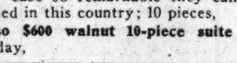
For these three hours we are offering a 45 pound all cotton mattress in heavy ticking with a full rolled edge.

If you need a mattress for the spare room, do not fail to take advantage of this opportunity. Full size only. $9.50 cotton mattress, **$4.95**

On our $160,000 One-Day Furniture Sale we sold every suite of furniture we had in stock of this design. Tomorrow we have 40 suites to sell at an unheard of price.

In this particular case we cannot sell you three pieces any cheaper than the four. You must buy the suite complete to get this price. It is made in the usual manner of having gumwood posts and built up stock of genuine American walnut, for one day, four pieces, **$250**

From 8:30 to 11:30, if they last that long, 300 of these **Simmons Steel Drop Side Sanitary Couches,** **$3.95**



Silk Floss Pillows, size 17x26 inches, covered in pretty cretonne. On sale, **50c**



Three Hour Sale—8:30 to 11:30

$2.50 Stamped Mat Coverall Aprons,

On unbleached muslin size and easy to em Value, $2.50, at, special, each,

Stamped Luncheon S center; 4 napkins; re ular $1.50; special at

Rothschilds'—Third Fl

Hair Goods S

Genuine fir natural w switches, mad separate str values, 1½ oz

$5.4

Very fine grade Hum Switches, natural wa ounces, 18 inches long, worth $3.50; special.

The same quality Hair Switc in 3 separate strands, 2 oun 24 inches long, $7.50 values,

Hair Switches, 2 oz., 24 inches long, $13 values,

Hair Bobs, made of first gr ural curly hair, very much fa vogue, $12 values, special at

Hand made Ventilated Single or Double Parted Front Pieces, for women with scanty hair or for women who wish to eliminate the conti of having their hair dyed ag. These pieces regularl sell for $35, special at

Visit Our Beauty Parlor, North Room.

12½c Wall Pap

Perfectly matched combina for rooms and halls (sold on out borders).

Genuine Washable Vari Papers, for kitchen and matched with bands, 39c g roll.

Parlor, Hall and Dining Roo in tapestry effects, matc bands, 60c grade, roll,

Rothschilds'—Fifth Fl

Manufacturer's En Stock of Fur Colla

$3.48 and $6

Included in the two lots you sale Fur Collars, Krimmer Fu ney Fur Collars, Opossum rs, Nutria Fur Collars, Seal rs, etc. Every collar is dded and taped. The value ptional and we advise early we cannot guarantee this day. Former values ent garded.

Rothschilds'—Main Floo

Lace Samp

0c, 25c, 50c an

Small pieces of lace in go hite, black and colors, also b angled, etc., that can be l kinds of trimmings. This re lot of salesmen's samp c., of a well known lace hous to 4 lots for quick selling

2,000 Yards of 4- Filet Laces, yd.,

In white only. This is a onal quality of wash la hould retail for 25c and 35c

Rothschilds'—Main Floo

No mail or phone orders. Rig limit quantities.

Mastin's Vitamon Tablets, $1.10 Siz

Horlick's Malted Milk, hospital size, 2.89.

Woodbury's Soap, ake, 19c; 3 for 56c. Lana Oil, Buttermilk or Kirk Olive oap, per cake, 5c; dozen, 59c.

Lavoris Mouth Wash, $1 size, 69c.

Olivillo 7c; doze Palm cake, 7c 100 5- rin Tab Phillip Magnes 39c. Dagge dell's 60c size

2-quart Red Rubber Bag or Fountain Syri value, 49c.

Scott's Emulsion, $1.20 size, 83c.

Kolynos Tooth Paste, 29c; 3 for 59c

1 lb. Pure Glycerine, 85c value, 39c.

Pinaud's Lilac Vegetal, $1.25 size, 89c.

Pepsodent Tooth Paste.

Lifebu cake, 7c Audit Soap, dozen, Sal He size, 83c Coty's Face Po

Rothschilds'—Main Fl

Sheeting, extra 75c quality, price, yard,

ilds'—Second Floor.

Yards Genuine Bleached Daisy M

Full yard wide, at 2 less than today's price. No mail or phone orders filled; limit 12 yards to each customer; to morrow, yard,

Rothschilds'—Second Floor.

ds

OOP

and Dark Shir Percales

gns, fast indigo e, price, yard,

ant men $1.25 05 ong- un- .69 rters, tton, .69 Filled .69

36-inch Bleached bound Muslin, underwear; less than cost, yd.,

36-inch Unbleached "R" Muslin, regular 19c value; price, yard,

64-inch Mercerized mask; fine quality, a sorted patterns, yd.,

Comforter Cotton, neatly carded, $1 valu price, each,

27-inch Fancy Outi nels, in all colors; napped; price, per yard.

$3.48 and $6

Included in the two lots you sale Fur Collars, Krimmer Fu ney Fur Collars, Opossum rs, Nutria Fur Collars, Seal rs, etc. Every collar is d added and taped. The value ptional and we advise early we cannot guarantee this day. Former values ent garded.

Rothschilds'—Main Floo

Lace Samp

0c, 25c, 50c an

Small pieces of lace in go hite, black and colors, also b angled, etc., that can be l kinds of trimmings. This re lot of salesmen's samp c., of a well known lace hous to 4 lots for quick selling

2,000 Yards of 4- Filet Laces, yd.,

In white only. This is a onal quality of wash la hould retail for 25c and 35c

Rothschilds'—Main Floo

No mail or phone orders. Rig limit quantities.

Mastin's Vitamon Tablets, $1.10 Siz

Horlick's Malted Milk, hospital size, 2.89.

Woodbury's Soap, ake, 19c; 3 for 56c. Lana Oil, Buttermilk or Kirk Olive oap, per cake, 5c; dozen, 59c.

Lavoris Mouth Wash, $1 size, 69c.

Olivillo 7c; doze Palm cake, 7c 100 5- rin Tab Phillip Magnes 39c. Dagge dell's 60c size

2-quart Red Rubber Bag or Fountain Syri value, 49c.

Scott's Emulsion, $1.20 size, 83c.

Kolynos Tooth Paste, 29c; 3 for 59c

1 lb. Pure Glycerine, 85c value, 39c.

Pinaud's Lilac Vegetal, $1.25 size, 89c.

Pepsodent Tooth Paste.

Lifebu cake, 7c Audit Soap, dozen, Sal He size, 83c Coty's Face Po

Rothschilds'—Main Fl

Sheeting, extra 75c quality, price, yard,

ilds'—Second Floor.

Manufacturer's En Stock of Fur Colla

$3.48 and $6

Included in the two lots you sale Fur Collars, Krimmer Fu ney Fur Collars, Opossum rs, Nutria Fur Collars, Seal rs, etc. Every collar is d added and taped. The value ptional and we advise early we cannot guarantee this day. Former values ent garded.

Rothschilds'—Main Floo

Lace Samp

0c, 25c, 50c an

Small pieces of lace in go hite, black and colors, also b angled, etc., that can be l kinds of trimmings. This re lot of salesmen's samp c., of a well known lace hous to 4 lots for quick selling

2,000 Yards of 4- Filet Laces, yd.,

In white only. This is a onal quality of wash la hould retail for 25c and 35c

Rothschilds'—Main Floo

No mail or phone orders. Rig limit quantities.

Mastin's Vitamon Tablets, $1.10 Siz

Horlick's Malted Milk, hospital size, 2.89.

Woodbury's Soap, ake, 19c; 3 for 56c. Lana Oil, Buttermilk or Kirk Olive oap, per cake, 5c; dozen, 59c.

Lavoris Mouth Wash, $1 size, 69c.

Olivillo 7c; doze Palm cake, 7c 100 5- rin Tab Phillip Magnes 39c. Dagge dell's 60c size

2-quart Red Rubber Bag or Fountain Syri value, 49c.

Scott's Emulsion, $1.20 size, 83c.

Kolynos Tooth Paste, 29c; 3 for 59c

1 lb. Pure Glycerine, 85c value, 39c.

Pinaud's Lilac Vegetal, $1.25 size, 89c.

Pepsodent Tooth Paste.

Lifebu cake, 7c Audit Soap, dozen, Sal He size, 83c Coty's Face Po

Rothschilds'—Main Fl

Sheeting, extra 75c quality, price, yard,

ilds'—Second Floor.

This tremendous purchase of Bedroom Furniture will enable us to sell this massive Vanity Dresser at much less than half price. In 1920 this Vanity sold for $250.00, last year for $175.00, tomorrow, in both finishes, **$79.50**

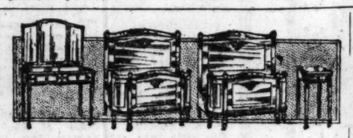


Bed to match, **$49.50**

Twin beds to match, **$39.50**

Chifforette to match, **$50**

One of the most sensational items of 1922.



A Bedroom Suite for a little girl's room or a guest room. Composed of Single Beds, Dressing Table and Night Stand. Made as described above and finished in Walnut or Mahogany colors.

Bow End Beds, twin sizes only, formerly $100.00; tomorrow, **$39.50**

Dressing Table, formerly $90.00, tomorrow..$25

Night Stand to match, tomorrow at.....$15

Look Chicago over. Nothing to equal this 4-piece combination of Walnut and Gum—which is the regular way of making good furniture. For the great February Furniture Sale, four pieces, **$149.50**



$300.00 Elaborate 2-Piece Bedroom Suite. It has a 50-inch Dresser and magnificent Bow End Bed. On sale at just half its former price for one day, **$150**



Tomorrow we will create excitement in the Card Table market. At last we are back to Pre-war prices, and furthermore, it is a Burrowes Brothers Card Table, regular size, construction and finish. For one day only, **$1.95**



An assortment of fine Dressers, ranging from $100 to $145; choice, **$79.50**



The Finest Line of Day Beds in the State of Illinois



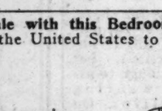
And here is a special which will please the most particular customer. It is a Pullman Revolving Bed, February Sale price, **$75**

Rothschilds'—Sixth Floor.

Our $3.50 guaranteed Link Spring, with 4 inch elevation. A special tomorrow for only **$4.95**



Same spring with 6 inch elevation, extra special, **$6.95**



For two years our customers have asked why we do not advertise a Coil Spring so cheap that everybody can afford one. Here it is. A single deck Coil Spring made in the most substantial manner. All regular sizes, **$6.95**



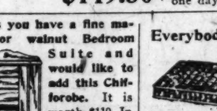
$17.50 Double Deck Coil Spring. Made with 99 tempered steel coils, as soft and comfortable as possible to produce, regular price $36.50; a one day special, at **$12.50**



The famous "Kinney-Rome" De Luxe double deck coil bed spring— the most luxurious spring in the world, **$18**

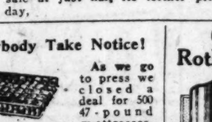


A Sliding Couch with each part made full 24 inches wide, thus making a bed large enough for two people, or they may be taken apart and used as two single couches or beds. Both parts sell, usually, at $13.50, but for one day we intend to sell this high grade sliding couch for **$7.75**



Of all the automatic couches in this country, here is not only the best but the most luxurious. Two years ago we sold this at $45; tomorrow, **$29.50**

Rothschilds'—Sixth Floor.



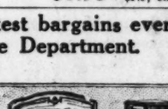
And Here Is Our Leader in a Steel Folding Day Bed! Including an all felt mattress and cretonne cover just as illustrated. A red hot leader at **$31.50**

All pure cotton felt, 45 pound mattresses, $9.95



Before you buy a mattress see this one. It is an eye-opener.

$22.50 Four Roll Imperial Edge Pure Cotton Felt Mattress. Fifty pounds in weight. On sale at **$12.95**



We advise you not to buy a cheap mattress.

Our $48.00 Four Roll Imperial Edge, 35 lb. Pure Silk Floss Mattress, and our $35 72-coil, Felt Top Box Spring. The outfit tomorrow, **$50**



One Day Item.

$33 Pure Silk Floss Mattress, roll edge, thirty pounds in weight; extra fine tick, at **$16.95**



The Finest Bedding in Chicago at Rothschilds'.

$90 Dressing Tables, $25



18 beautiful Dressing Tables, formerly $90, for the first eighteen customers who arrive here tomorrow morning, **$25**



About 20 Vanity Dressers, ranging in price as high as $225. Your choice, **$89.50**



25 of these finely made Bookcases, combination of gumwood and mahogany; the very Bookcase we sold two years ago for $110.00, tomorrow, **$39.50**

$40.00 Complete Bed Outfit.....$29.75



A genuine Simmons outfit, consisting of 2-inch steel bed with 7 fillers, an attached guaranteed spring and a 45-pound all cotton mattress. Each piece made and guaranteed by the Simmons Company. The complete outfit on sale, tomorrow, **$29.75**

A Bargain in a Fine Pullman Day Bed.



Everybody knows the Pullman. Opens to a full size bed, cheap at $95, this sale, **$69.50**

McDougal Porcelain Top Kitchen Tables.



42 inches long, white enameled frame, made as well as any table we know of. While 100 last, **$8.95**



Do you need a Bed? A wonderful sale of single and full sizes, assorted styles and finishes, **$35**



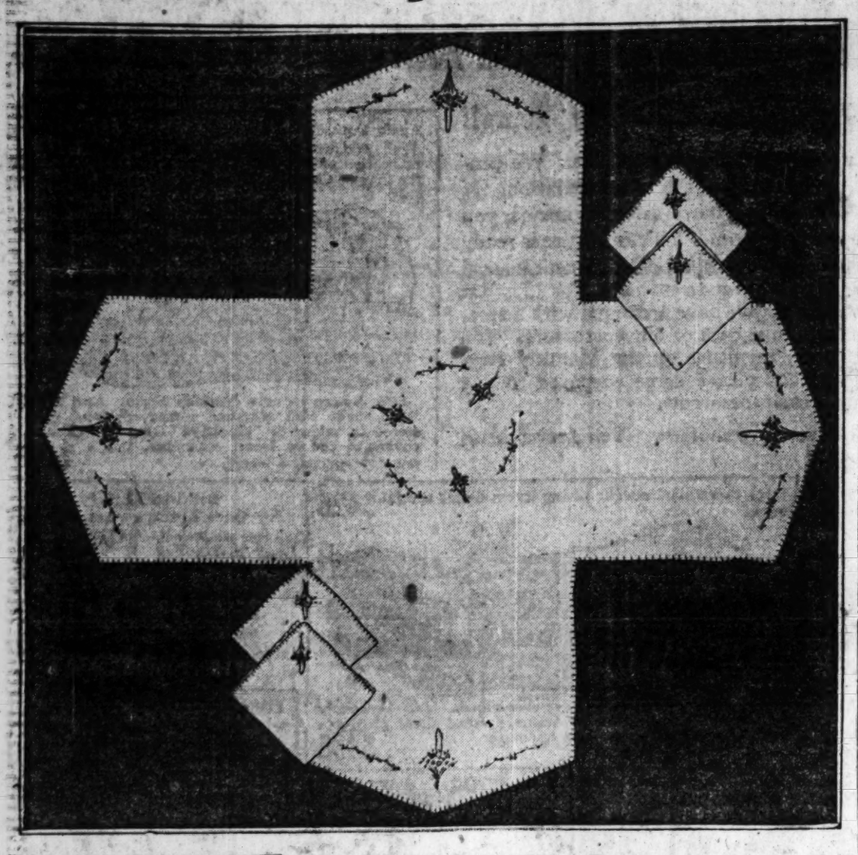
Seven piece Dining Room Suite like illustration. One of the greatest values on this entire page. Come and see it, but come early, **$124.50**



$3.00 Splint Seat Kitchen Chair, $1.25

Practical and Fancy Needlework

BY CLOTILDE



If you have any puzzling problem in sewing send it to Clotilde with a stamped, addressed envelope and she will try to help you out.

LUNCHEON CLOTH AND NAPKINS

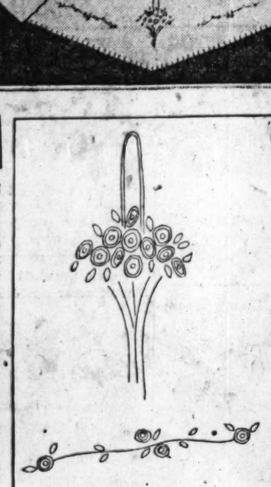
THIS attractive looking luncheon set is made of Indian head cotton and measures fifty-two inches from point to point. The straight sides of each extension measure fourteen inches and they are eighteen inches wide. The extension to the point, of course, measures eighteen inches, and this makes the square part left in the center measure eighteen inches also.

The edges are turned in for a quarter inch and edged with the blanket stitch done in blue or any preferred color. Of course, the blanket stitch is taken the depth of the hem.

Above each point is a pretty basket, the handle done in the outline stitch in brown and the lines making the basket done in the same stitch. The flowers are small circles worked in the eyelet or over and over stitch, in blue, green, and pink. The small centers are in black. Then the leaves that are scattered around and between the flowers are in the laid or over and over stitch. The little spray each side of the basket should be easily copied from the picture. The stem line is in brown and the flowers in colors.

In the center of the cloth, making a circle ten inches in diameter, are three smaller baskets and the same number of stem lines and flowers.

The napkins are fourteen inches square, with the edge of each finished the same as the luncheon cloth, and in one corner of each is a basket, matching those on the luncheon cloth. The basket measures three inches from top to bottom and one and one-half inches across where the flowers are.



The lines for the basket could be lightly drawn on the cloth with a sharp pointed pencil, and then the small flower rings and little marks for the leaves. This is an excellent thing to try to copy without having any stamped pattern, for it is simple in design, and the picture should make it easy to follow.

It will pay to shrink the material first. Of course, it must be perfectly smooth before working on it or cutting out.

Answers to Sewing Queries.

Mrs. B. W.: I am sorry, but there was no pattern of the luncheon set. With the aid of the picture and description given, however, you should be able to copy it easily.

Mrs. C. H. H.: There will be one or more sweaters shown before long, with the working directions. Am sorry not to be able to send you any directions at present.

MY MOST EMBARRASSING MOMENT

The Tribune will pay $1 for every letter published on "The Most Embarrassing Moment of My Life." Address Embarrassing Moments, The Tribune, Chicago. Please write on one side of the paper. No manuscripts returned.

This department appears every day in The Daily Tribune.

Knew Where It Came From.

I was a probationer in a hospital when I had my most embarrassing moment. While standing to gossip in a hallway with a group of nurses an interne whom we all disliked passed.

In a spirit of recklessness, after he had passed us I danced out into the middle of the hall and kicked my foot after him. To my horror, my white canvas pump flew off and struck him squarely between the shoulders.

Was I embarrassed when he turned, retraced his steps with the slipper in his hand, and handed it to me? My cheeks were scarlet, and I expected to be sent home in disgrace that day. I was not, but you may believe I carried myself with more dignity after that, at any rate when he was around.

M. B.

How Extremely Feminine.

Carrying in my arm a heavy glass bowl—a gift I had bought for mother—I was about to step into a music store when I was suddenly confronted by an immense dog. Frightened, I screamed, dropped the bowl, which shattered to pieces, and grasped the arm of the first woman who came flying to my aid. When I had sufficiently recovered to speak I looked again in the direction where I had seen the dog. It still stood there all right—a plaster model. I was so embarrassed over the foolish scare that I refused to explain the cause of my fright, pushed my way through the crowd that had gathered, and went right home. That was enough excitement for one day.

B. K.

So They Went Back Home.

Father's club was giving a dance, and as he did not go to the last meeting to get the tickets the committee sent them by mail.

My friend and I decided we would make use of them. Arriving at the dance we went into the hall, and my friend handed in the two tickets.

Imagine our embarrassment when he politely requested, "$2.20, please."

We did not have $2.20 between the two. After standing around for about five minutes we had to go back for our wraps, and leave.

G. C.

Making Up Time.

The motorman of the street car must have been late on his schedule, for he fairly jumped the track, he was driving so fast. As I pushed through the aisle I had all I could do to keep on my feet. Suddenly the car gave a jerk; I went forward, then backward. Attempting to gain my balance I grabbed at the first thing in sight, and when I did regain my feet again I found I was still holding on to the life saver—the bone buckle of a woman's coat, an ornament she had for the center of the belted back of her coat. Everybody was staring rudely, while I, stuttering, stammering, returned the buckle, offering to sew it on for her some day—but at that particular moment I was so anxious to get out of the car I forgot to offer her my card.

B. S.

She Wanted to Please.

I am employed as a stenographer in a bank. The other day I was called upon to take dictation from one of the officials for the first time. Being a new employé, the head of my department took me down to introduce me, and the official, in a gracious manner, shook hands with me. After the introduction he must have asked me to have a chair. "Chair" was all I heard, and without hesitating made for the chair standing in the direction of his glance, took it, and with a swing set it down beside him. The astonishment expressed in the faces of both the official and the man with whom he was evidently discussing matters of importance caused me to realize my mistake. Never was I so embarrassed as when he told he his office was in the adjoining room and that I might wait in there.

L. R.

Facing the Truth.

It was just after pay day in our army camp. I decided to show the girl of my heart a good time. We went to the theater in the afternoon and to a hotel for dinner. It was my first chance at a menu card, and I went through it recklessly, thinking only of the girl across the table. From oyster cocktail on down I plunged, until she herself called a halt at dessert.

While waiting to be served, I began to think in terms of figures. My pay was $33. I had paid my insurance; my allotment had been deducted. There was something for taxi, flowers, theater, already spent. Burning question: How much was left? Wildly I began to figure up, trying to appear unconcerned; trying to keep up a trivial conversation; trying not to be caught scrutinizing that card! I discovered I should have about $6.25 in my pocket, and that I had ordered in a strange hotel about $8 worth of dinner!

Between courses I invented a forgotten but pressing phone call, and sought the manager of the hotel. He listened smilingly to my story and told me to sign the check. But he must have told the waiter something else, for when the check came, it was for $6 even. We took the street car home, and I arrived at camp that evening with 4 cents in my pocket and a great deal of newly acquired wisdom underneath my campaign hat.

T. A. R.

Healing Cream • Quickest Relief for Head Colds

Colds and catarrh yield like magic to soothing, healing, antiseptic cream that penetrates through every air passage and relieves swollen, inflamed membranes of nose and throat. Your clogged nostrils open right up and you can breathe freely. Hawking and snuffling stop. Don't stay stuffed up and miserable.

Get a small bottle of Ely's Cream Balm from your druggist. Apply a little in the nostrils and get instant relief. Millions endorse this remedy known for more than fifty years.

CREAM BALM CO., New York City

STOMACH TROUBLE

Indigestion Gases Acidity
Sourness Flatulence Palpitation

Let "Pape's Diapepsin" correct your digestion by neutralizing the harmful acids in the stomach and intestines, then you can eat favorite foods without fear. Prompt stomach relief awaits you.



Large 60c Case—Drugstores
STERLING PRODUCTS, INC., Wheeling, W. Va.

Becker-Ryan & Co

HALSTED & 63RD STS

NO MAIL, PHONE OR C. O. D. ORDERS ON ADVERTISED ITEMS

Get the Most for "S. & H." Stamps—Redeem Them Here Monday

Books containing 1,000 stamps are good for $2.00 worth of our merchandise; new small books of 660 stamps good for $1.25 in merchandise (or $1.00 cash). Double "S. & H." stamps every day until noon—a feature which enables you to fill your books in exactly half time! Wonderful values in all departments. Shop here and save time and money.

Sale of "Quaker Craft" Curtain Samples



Curtain ends from 1¼ to 1¾ yards long, Filet and Nottingham samples, ⅛ to 1 yard long. If sold in the regular way prices would be up to $7.00. On sale Monday while they last, each, **59c**

Exquisite Curtain Scrim with embroidered dots and figured designs, fine, sheer quality, 36 inches wide. On sale, yard, **29¢**

Hemstitched Scrim Curtains, 2¾ yards long by 30 inches wide. On sale Monday only, at, pair, **$1**

Sweaters and Slipons



Stunning new styles, beautifully knit of soft, luxurious wool yarns in novelty weaves. Tuxedo style, in solid blue, with front and sleeves trimmed with Angora in contrasting color, fringe end belt, also slipons in a rich shade of brown, collar, pockets and sleeves edged with Angora, narrow chain knit belt with fluffy tassels; sizes 36 to 44. Choice, **2.95**

Great Sale of "Mirro" Aluminum Ware



The lowest prices ever quoted on the famous "Mirro" line. Complete assortment! All sizes. "Mirro" Aluminum Ware is uniformly thick, possesses scores of exclusive advantages. During this sale we also feature other brands of Aluminum Ware.

"Mirro" Colonial Teakettles, welded, removable handle; 3 quart size; $5.30 value, at **4.79**

"Mirro" Convex Sauce Pans, heavy weight, 3 quart size, $1.45 value, at **89¢**

"Mirro" Double Lipped Sauce Pans, 2 qt. size, $1 value, at **85¢**

"Mirro" Colonial Double Boilers, extra heavy lower vessel, 1½ qt. size, $3.00 value, at **2.49**

"Mirro" Colonial Coffee Pots, welded handle, 2 qt. size, $4.40 value, at **3.85**

"Mirro" Round Tea Pots, with tea ball, 1¾ qt. size, $2.19 value, at **1.89**

"Mirro" Preserving Kettles; patented bail, 8 quart size. $2.50 value, **1.98**

"Mirro" Mixing Bowls, 2 qt. size, 90c value, at **69¢**

Extra! Aluminum Ware. Extra!

Thousands of pieces of first quality aluminum ware. Positively amazing prices. Desirable designs. On sale Monday only. Basement.

Round Roaster Made of pure aluminum, round shape, 4 handles, On sale at **93¢**

Sauce Pans Made of substantial grade aluminum, 1 qt. size, none delivered (limit 1 to a customer), each, **10¢**

Percolators Made of pure aluminum, glass dome top; reinforced bottom, 6 cup size, plain design, Colonial design, 98c **75¢**

Jelly Moulds, 3 for 13c

Tea Spoons, 3 for 5c

Cast Aluminum Teakettles, extra heavy, No. 7 size. Monday, **3.98**

Cast Aluminum Skillets, removable rubberoid handle, Monday, **1.75**

Aluminum Dish Pans, 10 qt. size, **93¢**

5-Piece Combination Cookers Made of substantial grade aluminum, set consists of 1 6 qt. kettle, 1 cover, 1 2 qt. pudding pan, 1 2-qt. strainer, 1 tube inset for cake pan, can be used in 9 different combinations; complete, **1.98**

Aluminum Rice Boilers, convex shape; 2 quart size, On sale at **85¢**

Aluminum biscuit Cutters; flared shape; 3 for **25¢**

Aluminum Water Pails, 8 qt. size, **1.25**

Aluminum Tea Kettles, 5 quart size, **1.35**

Big Values!

Women's Neckwear Clean-up Sale of a big group of fine neckwear. Made of laces, voiles, etc. Slightly soiled, formerly sold up to 75c. While they last, **15¢**

Ribbons Remarkable values in fancy floral and silk striped Ribbons, in light and dark effects, 4 to 5 in. wide. Yard, **19¢**

Knit Sets For little tots, set consists of Cap and Scarf, in combination colors, 75c value, Monday, set, **21¢**

Boys' Sleepers And Night Shirts, well made of serviceable quality flannelettes, not all sizes in the lot. Regular $1.00 and $1.25 values, at **59¢**

Silk Gloves Kayser's women's Silk Gloves; extra heavy weight, double silk, in gray, beaver and white, not all sizes in each color; values to $2.50. Choice, while they last, pair, **1.49**

Corsets Splendid value in Women's Corsets, in medium low bust model, long skirt, hose supporters attached. Sizes 21 to 28. On sale at **69¢**

Work Shirts "Black Beauty," made of good quality black satin, in sizes 14½ to 17. Regular $1.25 values. On sale Monday, **89¢**

Boys' Pajamas Made of fancy striped and solid color flannelette, two piece style, trimmed with frog—sizes 4 to 18 yrs. Regular $1.60 values. On sale at **1.29**

Boys' Caps Large assortment of warm, serviceable, attractive Caps. Made of durable quality fabrics; all with inbands. $1.00 values. All sizes, Monday at **59¢**

Work Gloves Men's Canvas Gauntlets; extra heavy grade. Regular 25c value. On sale, per pair, **15¢** (2 pairs for 25c)

Save on Notions

Coats' Spool Cotton, 150 yard spool, Monday only—6 spools, **29¢**

Darning Cotton, black or white, ball, **2½¢**

Rick-Rack Braid, 4 yards, for **8¢**

Bias Lawn Tape, bolt, **4½¢**

Child's Hose Supporters, slightly soiled, pair, 25c value, **5¢**

Basting Cotton, 250 yard spool, **4½¢**

Wash Braids, values to 20c, bolt, **7¢**

35c Marcel Waving Irons. Monday, **12½¢**

CREEPERS Three cute styles. Well made of dark wool finish flannelette, trimmed with silk stitching, rick-rack braid; some with embroidered pockets. Choice, Monday at **95¢**

Handkerchiefs Women's Handkerchiefs, unusually good quality at this low price, with neatly embroidered corners, some with corded edges, your choice at **5¢**

Envelope Chemise Made of soft finish muslin, lace and embroidery trimmed in extra sizes. On sale at **1.10**

Corset Covers Made of closely woven nainsook, beautifully lace trimmed—in extra sizes. Your choice at **89¢**

Infants' Pine Ribbed Cashmerette Hose, in white with pink or blue heels and toes, in sizes 4½ to 6. Worth 29c, pair, **17¢**

Women's fine quality Lisle Hose, in black or cordovan brown, double heel and toes; strong garter tops, sizes 8½ to 10, per pair, **15¢**

Torchon Laces Heavy Mercerized Torchon Laces and Edgings, very newest patterns, in all wanted widths, 10c and 15c values, yard, **5¢**

Women's Gowns Made of serviceable quality flannelette, all over style, cut full, sizes 16 and 17. On sale at **88¢**

Night Gowns Women's Night Gowns, made of splendid quality muslin, round or square necks, in slipover style, neat embroidery trimming, in extra sizes. On sale at **95¢**

Hosiery Big lot of 270 dozen Children's Hose, fast black—medium ribbed—double heel and toe. Sizes 8, 8½, 9 and 9½. Worth 25c and 35c. On sale, while they last, pair, **15¢**

Women's Cushion Sole and Comfort Shoes



Here's a special "Becker-Ryan & Co." Sale that always draws a tremendous Crowd. The values in this sale are better than ever! and that's going "some." Included are

Dr. Reed's Improved Cushion Sole Shoes, Martha Washington Comfort Shoes, Ye Old Time Comfort Shoes

The Cushion Shoes are made of fine, soft kidskin with Goodyear sewed soles, sizes run to 6½ only. The Comfort sole shoes are made of extra fine kid leather with flexible, hand turned soles, plain or tipped vamps, medium and low heels. All sizes in this lot. This is a great chance for women who are troubled with tired, aching feet. Values to $7.50. On Sale Monday, per pair, **$3.98**

Wool Finish Blankets, in attractive plaid patterns, fast, washable colors—size 66x80 in. Pair at **3.98**

Men's and women's Umbrellas, covered with good quality cloth, regular $2.50 values, at **1.48**

Stamped Pillow Cases, in a large variety of handsome designs, on excellent quality tubing. Pair, **95¢**

Stamped Towels—Very attractive designs, on good quality huck toweling, at **23¢**

Pro-Lino Felt Base **Art Squares**



Heavy felt base, in assorted patterns, slight imperfections, but not enough to affect wearing qualities. On sale while quantities last,

Size 6x9 feet, (1 Piece) **$2.19**

Size 9x12 feet, (2 pieces) **$4.37**

Men's Work Pants



Made of substantial fabrics, in assorted patterns, cut full sizes—every pair perfect; on sale Monday only **$1**

Splendid Values in Cotton Goods, Domestics, Etc.

"Majestic" Long Cloth, exceptionally fine quality, woven from full, round threads, soft finish, 36 inches wide, 10 yd. piece, **1.25**

"Amoskeag" Outing cloth, in neat striped designs, put up for manufacturing trade in round rolls; greatly underpriced. Yard, **19¢**

Highly mercerized Damask, open border patterns, 64 inches wide. Regular $1.00 value. On sale at, yard, **69¢**

Seamless Bed Sheets, size 81x90 inches, for full size, double beds. On sale, each, **1.39**

"Cora" Brand Muslin; free from dressing, 36 inches wide. On sale, yd., **14¢**

Nainsook, woven from Sea Island cotton, fine sheer quality, for underwear, 36 inches wide. On sale, yd., **19¢**

Napkins, fully mercerized—handsome damask patterns, 18 inches square, carefully hemmed, 6 for **85¢**

Pique, fine, soft finish, wide and narrow welt, 36 inches wide, on sale, yard **39¢**

Standard quality Percales, in all white, for blouses and aprons, 36 ins. wide. On sale, yd., **19¢**

Manchester woven Chambrays in a large variety of popular colors. A great val. Yard, **12½¢**

"Red Seal" Ginghams, in plaids, stripes and checks, fast washable colors. On sale, yd., **25¢**

Plaid Swiss Muslin, for curtains, in white, cream and ecru, 36 in. wide. Monday at, yard, **15¢** (10 yards limit)

Chaills, for comfort coverings—bright, new patterns, 36 inches wide. On sale, yd., **22¢**

Good heavy Flannelettes, in a great variety of fancy printed patterns, 36 inches wide. Incomparable value, yd., **19¢**

All Linen Suitings, in blue, green, rose and orchid, 44 in. wide. Monday, yd., **1.19**

Monarch Coffee—3 Pound Can, 85c

Children's Dresses



Sale of 3,000 Children's Dresses, well made of famous "Amoskeag" ginghams in checks, plaids, stripes and solid colors, neatly trimmed. Sizes 2 to 6 years. Choice, **69c**

Alarm Clocks "Tornado" Alarm Clocks—good timekeeper; large, plain dial, regular $2.50 value. On sale at **1.19**

Shopping Bags, made of selected black leatherette, with handsome Cretonne lining; double handles. Values to $1.25. Choice, **48¢**

Underwear 'Carter's' Women's fine Union Suits, pink only, medium winter weight, in low neck, sleeveless style; regular and extra sizes. The $2 and $2.50 kind, **99¢**

Children's Heavy Fleece Lined Vests and Pants, in white and cream color, a broken line of sizes, formerly at $1. Choice, garment, **49¢**

Knitting Yarn Fleisher's, Bear Brand or Superfine, splendid assortment of colors, ¼ pound hank, **48¢**

Crochet Cotton Royal Society Crochet Cotton, in white and colors, at (1 box limit) **8¢**

Drugs

Ex-Alcol (external alcohol) per pint, **69¢**

$3.75 Horlick's Malted Milk, **2.79**

$2.50 Hot Water Bottle or Fountain Syringe at **98¢**

Nuxated Iron and package Yeast Vitamine Tablets. Monday, both, **83¢**

25c Gordon's Mustard Oil Cream, **18¢**

45c Pluto Water, **31¢**

Norwegian Cod Liver Oil, qt. bot., **1.29**

25c Service Tooth Paste, **16¢**

50c Septol Mouth Wash, Monday, **29¢**

Olive Creme Toilet Soap, 12 bars, **59¢**

BECKER-RYAN & CO., HALSTED & 63rd STS.

Double Stamps Till Noon in Our Grocery and Meat Departments

New Phones: Humboldt 0096 0097

CORYDON'S

2704-2710 W. North Ave. near California

Double Stamps Tuesday and Friday

The demand for new stamp books is getting greater every day. Why? Because every one realizes that our stamps are the best. We give you 2 stamps for every 10c purchase, and $1.50 in cash for every filled book. Start today and save Our Stamps and Save Money and get better values.

DOLLAR DAY

Children's Vests Heavy fleece lined Vests, high neck and long sleeves; with pants to match, broken sizes (limit quantity), at 2 for **$1**

Boys' Pants Made from heavy dark wool suitings, in neat patterns, exceptionally well made; sizes 8 to 12 years; very special Monday, **$1**

Stamped Dresser Scarfs Made from heavy quality "Indian Head" muslin, sizes 18x45, hemstitched scallops, stamped in neat floral designs, at 2 for **$1**

Hosiery Women's 50c out size ribbed top Cotton Hose, the well known "Burson" brand, in black only, all wanted sizes, special, Monday, 3 pairs for **$1**

Women's Bloomers Made from heavy quality Sateen, knee and three-quarter lengths, elastic waist and double shirred knee, all popular dark colors, at **$1**

Men's Underwear Samples and Odds and Ends of our regular stock that we are discontinuing. None worth less than $1.50 and run as high as $3.50. Wool mixed Union Suits, Shirts and Drawers, and many others, in 1 big lot, garment, **$1.00**

Gloves Values to $2.50, at **$1** Odds and Ends of Men's and Women's Kid, Fabric and Silk Gloves; very special Monday, pair, $1.00.

Sheets Values to $1.50, at **$1** Full size 81x90 Seamless Sheets, from real heavy sheetings, special Monday (2 limit), each, $1.00.

Candy Clearance Regular 30c to 40c hard and cream mixtures, best and purest made, including Bunte's, tomorrow, lb. 15c, or 8 lbs. for **$1**

Hair Brushes Large selection of fine quality brushes, hand drawn bristle, values as high as $1 each, sold regularly for 50c each, special, Monday, 3 for **$1**

Flannelette Sleepers Made from heavy flannelette, in pretty pink or blue stripes, well made, with feet and drop seat, in sizes 2 to 5 years; regular 79c value, very special, at 2 for **$1**



Groceries, Meats, Vegetables and Fruits—Third Floor.

Flour "Gold Medal" best patent, in cotton bags, ½ bbl., $3.92; ¼ bbl. sack, $1.97; ⅛ bbl. sack at **99c**

DELIVERED ONLY WITH A GROCERY ORDER.

Preserves, pure fruit and sugar, highest quality, Strawberry or Raspberry pack in 5 lb. stone crocks. Special Monday at **$1.65**

Peas, Corn, Tomatoes, standard quality; choice of 3 dozen cans, **$1.25**

Coffee, "Our Leader" blend; special, 3 pounds at **$1**

Lipton's "A" blend Yellow Label Tea, 1 lb. can, 75c; ½ lb. can, 42c; ¼ lb. can, **22c**

Lowney's Cocoa, ½ pound can **21c**

Butter, very best Elgin Creamery, per pound, **35c**

Danish Pride, Evaporated Milk, 3 for **29c**

Fresh Milled Rolled Oats, 5 lbs., for **18c**

Red Cross Macaroni or Spaghetti, pkg., **7½c**

Teco Pancake flour, at 3 pkgs. **29c**

Rice, fancy Louisiana Head Rice, 3 pounds for **25c**

Corn Meal, yellow or white, 4 lbs. for **11c**

Grapefruit, fancy Indian River, thin skinned, full of juice. Monday, each, **5c**

Amber Soap, 10 bars for **49c**

Karo Maple Flavor Syrup, 5 lb. can, **59c**

Century Preserves, 20 oz. Mason jar, **21c**

Lard, best Kettle rendered, 8 lbs. for **$1**

Orders Delivered—Double Stamps All Day Tuesday and Friday



How is your Eyesight? Can you find more than 10 objects beginning with "P"?

Try This Puzzle; Free Gift for Everyone!

$3,000.00 IN 50 FREE GIFTS

GIFTS	Class "A"	Class "B"	Class "C"
1st	$1,000.00	$300.00	$25.00
2nd	1,000.00	200.00	15.00
3rd	500.00	100.00	10.00
4th	300.00	75.00	7.50
5th	100.00	30.00	5.00
6th to 10th	25.00	15.00	4.00
11th to 15th	10.00	7.50	3.00
16th to 25th	7.50	5.00	2.00
26th to 50th	5.00	3.00	1.00

Class "A" Gift if you buy two pencils $5
Class "B" Gift if you buy one pencil $3
Class "C" Gift if you buy no pencil

Prize Gifts on Deposit at FIRST NATIONAL BANK Minneapolis

SOME FOLKS can find 10 objects in the above pictures starting with "P," others may find more, others less. There are no hidden objects, everything is in plain sight. See how many you can find starting with "P." You may win one of the $1,000.00 free prize gifts.

Costs Nothing to Try!

This puzzle can bring you lots of fun and a handsome gift and at the same time get acquainted with the Henber Silver and Gold Pencils. Extra Special Cash Gifts are being offered if you will assist in our advertising plan by ordering one or two of our Henber Pencils. You can win without ordering a pencil.

PLAN IN A NUTSHELL

If your solution is awarded first Gift and you have ordered two of our $3.50 $1,000; if you had ordered one $3.50 Pencil (special $3) your Gift would be $500; if you had ordered no pencil your gift would be $25. YOU CANNOT WIN UNLESS YOU TRY.

Everyone to Receive FREE GIFT!

Everyone who sends in a solution will receive a Gift — a Cuban Linen yard tape measure, a most useful article for every household. This gift will be mailed absolutely free of all cost when your puzzle solution reaches our office.

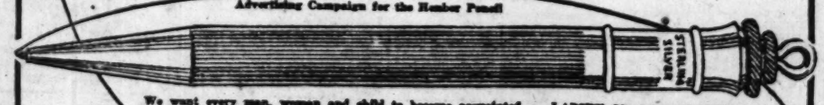
OTHERS HAVE WON $1,000.00

In our last puzzle Walter Rice, Tuscola, Minn., won $1,000. He had sent in a $5 order. Last summer Mrs. Ella Phillips, Clifton, Colo., won $1,000. 16-year Virginia Johnson, Barlow, Ky., won $500. You may be the next winner. It doesn't cost anything to try.

RULES

1. Whoever sends in the largest and most nearly correct number of visible objects appearing in the puzzle starting with "P" will be awarded first Gift and so on down the list of 50 Free Gifts. In case of the duplicate gifts will be awarded.
2. Use only English words. Your solution must not include hyphenated, obsolete, compound or foreign words.
3. It is permissible to name either singular or plural, but both cannot be used. Words of same spelling but different meaning will count only once, but any part of an object can be named.
4. Write words on one side of paper only, numbering each one, 1, 2, 3, 4, etc.
5. Three prominent people of Minneapolis have consented to act as judges, H. Johnson, Free Harry's College; W. S. Hinds, Editor Tractor and Truck Magazine; Miss News Group, Mgr. Office Supply Co. Their decision must be accepted as final and conclusive.
6. Anyone may compete for the free Gifts except employees or their relatives of the Henber Company.
7. Your solution must be mailed by Feb. 4, 1922. The judges will meet two weeks later. The winners and correct list of words will be mailed to persons sending in a Pencil order.

Advertising Campaign for the Henber Pencil



We want every man, woman and child to become acquainted with the Henber Silver and Gold Pencils, the most useful of all writing appliances. That's why we are giving away these prize gifts. You will like the Henber Pencil, it is fully guaranteed, your money back if not satisfied. Henber Pencils make most suitable gifts for every occasion.

PRICES REDUCED

During this campaign Sterling Silver $2.50 lyrics is offered at $2.00 (two for $3). The $6.00 Gold Filled can be had at $4. Lady's or Gent's Styles.

LADIES' OR GENT'S STYLE

The illustration shows only one of our several styles of pencils, the Lady's Sterling Silver, (Regular $2.50 now $2). The Gentlemen's size is similar except the barrel is longer and copper with a safety clip. The barrel is beautiful chase engraved. The Henber has many distinctive features, repelling lead device; safety sleep; non-clogging mechanism; lightness of pencil, etc. Your money back if not satisfied.

Address your solution to

THE HENBER CO.

Dept. 50, Minneapolis, Minn.

Bright Sayings of Children

The Tribune will pay $1 for each child-ish saying printed. The story told must never have been printed in any magazine or paper. It is not possible to acknowledge or return unavailable contributions. Write on one side of the paper. Address bright sayings to Aunty Bee, The Tribune, Chicago.

This department appears every day in The Daily Tribune.

Jane and her grandmotner were sitting on the porch. A man on horseback passed. Jane said: "O, look! that man's out buggy riding without any wheels." F. R.

Charline likes to dine with one of our neighbors who has a large family. On returning one day from one of these trips she heaved a deep sigh and said: "My, but it must be nice to have a party fambly." O. D.

Jean skipped a grade at school. When asked if she was surprised at being called to the principal's office and informed of the fact, she replied: "Well, no; but I had no idea I was so bright." S. B. K.

Our family consisted of father, mother, three sons and three daughters. A new neighbor asked my small brother how many sisters and brothers he had. He replied, "I have three sisters and three brothers, but I am one of them." H. G.

Andy was playing with his brother Dick and a neighbor boy, John, when John and Dick began to fight.

Andy came in the house, and I asked him why he didn't interfere and stop his brother from fighting.

"Because," he replied, "I just told Dick that if he was determined to argue he could battle his own fights." J. C. K.

The other Sunday Robert's father took him for a walk. When they came home I asked Bobbie if they had a nice time.

He said, "Yes, and we stopped in to see Aunt Mary."

"Anybody else there?" I inquired.

"Miss Mabel was there, but papa and me was the only men," he replied. L. W.

One day Hale and his mother were in the conservatory at the park, and when his mother was not watching him Hale darted away from her and could not be found for some time.

When at last he was found mother



said, "Hale, you nearly got lost. You must always stay with mother."

"Why, I didn't get lost," he replied. "I are the one that got lost." C. C. C.

The twins, Paul and Pauline, have a favorite aunt who is soon to be married, and they are going with their parents to Chicago to the wedding.

When the news was first made known to the twins, their mother said: "And just think, children, aunty is going to have two cute little train bearers. Won't that be lovely?"

She omitted telling them they were to be the train bearers, thinking to happily surprise them later.

A day or two after Paul was overheard saying to Pauline: "I fink aunty's weddin' is goin' to be lots of fun, don't you, sister? I fink weddin's must be des 'bout like circuses, wiv trained bears and everyfing. E. C. B.

Mamma and Uncle Harry were all dolled up in evening attire New Year's eve, when Richard came into the room. "Mamma, you look beautiful, Uncle Harry, you look swell, just like a butler in the movies," he said. J. K.

Lucy was turning in for the night when a dog next door began howling.

She remarked, "If Bulger keeps up that noise I can't sleep."

I asked how she knew it was Bulger.

She replied, "I knows his singing voice." MRS. L. S.

LOVE LETTERS

The Tribune will pay $5 for every love letter published. So, if you can write a good one, or if you have one in your private or family possessions you would like to enter in the contest, send it to Doris Blake, The Sunday Tribune, Chicago. As no letters will be returned, send copies of the ones you wish to retain possession of.

ENLISTING DAUGHTER'S HELP.

DEAR Little Vivian: This morning I unlocked my treasurs drawer. It is just such a drawer as a wee girl like you would like to put upon the floor and rummage through; and as you scattered the treasures about, your mother, standing by, would recognize a few: A lace and ivory fan, retaining all these years a hint of that fragrance which always hovered about her; a dance program when she gave me five waltzes; two or three letters in which she was sweet



and gracious to an anxious worshiper. But, really and truly, why did I unlock the drawer this morning? To search among the treasures for a small white card. There it was! "Vivian," then the date, then your father and mother's name. I have kept that card among the things I love because your mother sent it to me, remembered me; because another Vivian had come to make a somber world brighter. Oct. — and not a minute to lose, if a 3 year old girl was to have a doll for her birthday!

So I went down to the store where I used to window-shop with your mother, that other lovely Vivian, in the days when I hoped I might be the favored one. Twice she let me buy her a trinket. Tell me, does she ever wear them? A long pin, set with bright things, and a necklace of sparkling red stones? And if she sometimes wears them, does she ever look at them as though—— Thank heaven, little Vivian, you are not a man child! Your privilege it will be to choose and go your way. You cannot know of the heartaches left behind.

Then twelve flights up to the toy shop! And the biggest, the bluest eyed, the curliest haired, the silkiest dressed doll should be in your arms by the time this letter comes.

Little girl, I sent you this doll with a purpose. I admit it, recklessly, shamelessly. I want to line you up on my side. I want you to help me talk to your beautiful mother. Wouldn't you like to have some one to stand in the place of the daddy who was taken from you? Who would buy you dolls, and make you playhouses, and send you through college, and love you as his own?

Well, then, will you please tell your mother about it? Will you ask her if she remembers an evening five years ago when she told a despairing suitor he was the second best man in the world, but never the first? Will you tell her that he is still willing to be second best if she will only give him the right to love and protect you two?

Talk hard for me, Vivian, you and the big doll. Put your arms around her neck and tell her she needs me, and I'll do anything you ask of me, except to be third best man!

Devotedly yours, G. H.

SAGE TEA TURNS GRAY HAIR DARK

It's Grandmother's Recipe to Bring Back Color and Luster to Hair

That beautiful even shade of dark, glossy hair can only be had by brewing a mixture of Sage Tea and Sulphur. Your hair is your charm. It makes or mars the face. When it fades, turns gray or streaked, just an application or two of Sage and Sulphur enhances its appearance a hundredfold.

Don't bother to prepare the mixture; you can get this famous old recipe improved by the addition of other ingredients at a small cost, all ready for use. It is called Wyeth's Sage and Sulphur Compound. This can always be depended upon to bring back the natural color and lustre of your hair.

Everybody uses "Wyeth's Sage and Sulphur Compound" now because it darkens so naturally and evenly that nobody can tell it has been applied. You simply dampen a sponge or soft brush with it and draw this through the hair, taking one small strand at a time; by morning the gray hair has disappeared, and after another application it becomes beautifully dark and appears glossy and lustrous.

WYETH CHEMICAL CO., New York, N. Y.



DEFY GRAY HAIR

NO matter what your age, gray hair proclaims you old. If at 30 or 40 your hair has grayed, "Brownatone" will be your greatest boon. "Brownatone" is woman's best friend in preserving the "look of youth." It has restored girlish charm to thousands. Easy to use and quickly tints gray, faded, streaked or bleached hair to any shade of brown or black. Odorless, greaseless, will not rub or wash off. Guaranteed harmless to the hair, scalp or skin. Sold at all dealers 50c and $1.50. Trial bottle mailed direct for 10c. The Kenton Pharmacal Co., 689 Coppin Bldg., Covington, Ky.

BROWNATONE

For advice or hair tinting, visit the Brownatone Shop, 1031 Stevens Bldg.

Rub Rheumatism Pain from Sore, Aching Joints

Rub pain away with a small trial bottle of old "St. Jacobs Oil"

What's Rheumatism? Pain only.

Stop drugging! Not one case in fifty requires internal treatment. Rub soothing, penetrating "St. Jacobs Oil" directly upon the "tender spot" and relief comes instantly. "St. Jacobs Oil" is a harmless rheumatism and sciatica liniment, which never disappoints and cannot burn the skin.

Limbers up! Quit complaining! Get a small trial bottle from your druggist, and in just a moment you'll be free from rheumatic and sciatic pain, soreness, stiffness and swelling. Don't suffer! Relief awaits you. Old honest "St. Jacobs Oil" has cured millions of rheumatism sufferers in the last half century, and is just as good for sciatica, neuralgia, lumbago, backache, sprains, and swellings.

ST. JACOBS OIL CO., New York City



L. Fish Furniture Company's 63d Annual Clearance Sale Offers Homefurnishings —of Guaranteed Quality—for Every Room in the House—at Sensational Reductions

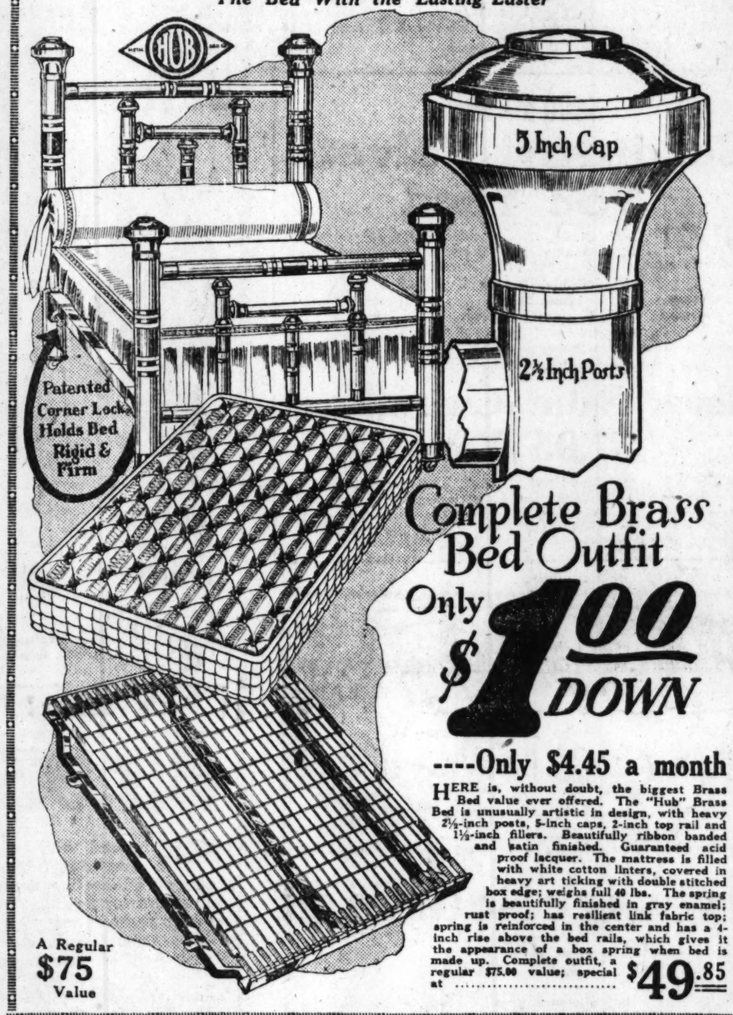
25% TO 50% OFF

HUB BRASS BEDS

HUB Brass Beds are the finest beds on the market. They are made by the Hub Metal Bed Co.—one of the country's foremost manufacturers—whose beds are known from coast to coast for their excellent construction and superior finish. Hub beds are fully guaranteed in every particular. The lacquer will not wear off or tarnish. They are finished by a patented process and will always retain their rich luster and attractive appearance.

ANOTHER important feature of Hub Brass beds is their patented steel corner locks. These hold the side rails as in a vise and keep the bed perfectly and permanently rigid and solid. There is not a single loose joint—no creaking or squeaking connections to interfere with your sleep. We invite you to inspect these wonderful beds at any of our 5 large stores. Special clearance prices and terms are in effect this week.

"The Bed With the Lasting Luster"



A Regular $75 Value

Complete Brass Bed Outfit

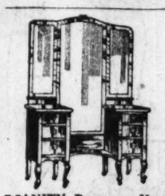
Only $1.00 DOWN

----Only $4.45 a month

HERE is, without doubt, the biggest Brass Bed value ever offered. The "Hub" Brass Bed is unusually artistic in design, with heavy 2½-inch posts, 5-inch caps, 2-inch top rail and 1½-inch fillers. Beautifully ribbon banded and satin finished. Guaranteed acid proof lacquer. The mattress is filled with white cotton linters, covered in heavy art ticking with double stitched box edge; weighs full 40 lbs. The spring is beautifully finished in gray enamel; rust proof; has resilient link fabric top; spring is reinforced in the center and has a 4-inch rise above the bed rails, which gives it the appearance of a box spring when bed is made up. Complete outfit, a regular $75.00 value; special at $49.85

THIS big clearance Sale is breaking all records for value-giving. Never before, in all our 63 years' experience, have we seen values the equal of these. No matter what you need for your home, we urge you to attend this big Sale. You can't equal these wonderful values anywhere. All goods are marked in plain figures and every article is guaranteed to be exactly as represented. In some instances there are only a few of a pattern in stock. We therefore urge immediate attendance.

Credit Terms Arranged to Suit Your Convenience



VANITY Dresser. Very large size. A wonderful value. Special at.. $59.65



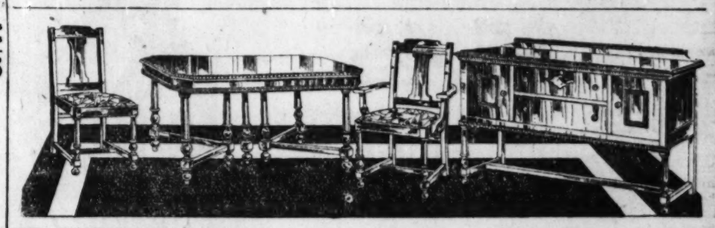
Artistic Queen Anne Bedroom Suite—Genuine American Walnut

HERE is a beautiful Bedroom Suite that thrifty buyers will appreciate. Expertly constructed of genuine American Walnut, rubbed and polished. Complete 4-piece Suite, special this week at..... $125

Dresser, $39.85 | Dressing Table, $31.50 | Chiffonier, $23.95 | Bow Bed, $33.65



BEAUTIFUL Chifforettes in all popular finishes and designs. Unusual values. From $69.50 to.... $28.45



WE OFFER a limited number of these splendid Italian period Dining Room pieces at remarkably low prices. Artistic in design and of fine construction. Walnut finish. Table measures 44x54 inches and extends to 6 ft. Chairs are upholstered in tapestry.

Table, 5 Chairs and 1 Arm Chair, special at ..... $85 | Buffet to match, 60 inches long, special at $34.90



DRESSER Bargain. Imitation quartered oak. Special at..... $18.95



The Biggest Dining Suite Value of the Year

CROMWELLIAN Oak Dining Suite. Only 10 complete suites on sale. You may order one piece or entire suite. 45x60 inch Table; chairs upholstered in tapestry.

Buffet, was $135, special at $74.85 | China Cabinet, was $95, now $58.65 | Dining Table, was $119, now $69.95 | Chairs, were $24.75, now $16.50 | Arm Chair, was $31.50, now $21.50



GENUINE mahogany Dressing Table. Louis XVI. design. Triplicate mirror. Special at.. $29.85



$25.00 Gate Leg Table, 36-in. top; mahogany veneered top. Special at $12.85



LIBRARY Table, mahogany finish. $39.50 value. Special at $19.85



SPINET Desk. Genuine mahogany top, 36 in. wide. Special at.. $28.95



PORCELAIN Top Kitchen Cabinet. Special at..... $35



SOLID Oak Buffet. 48 in. wide Special at.. $27.85

Sale of Gold Seal Congoleum Art Squares



At the Lowest Prices on Record

Guaranteed First Quality —Not Seconds.

CONGOLEUM Art Squares are the ideal floor covering for every room in the house —and are so serviceable and so easy to clean that they make your housework ever so much easier and lighter. They will not curl up or warp. The patterns are attractive tile designs in blue and gray, or artistic wood designs in the natural golden brown color. These special prices are in effect this week only.

Size 6x9 ft. Price ..... $4.50 | Size 9x12 ft. Price ..... $8.95 | Size 9x15 ft. Price $11.20



Floor Lamp

BIG value. Artistic silk shade in attractive colors. Complete with handsomely turned base, finished in mahogany. Complete at $27.85



$33.75 Seamless Tapestry Brussels Rugs, $17.85

REMARKABLE value, 9x12 ft. size. Woven in one piece without seams. Many attractive patterns from which you may select. Special at $17.85



"Almco" Reading Lamp

PURE silk adjustable shade, mahogany finished base. Complete at $29.50



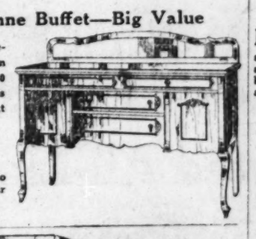
QUEEN ANNE China Cabinet, finished in walnut. Large size. A bargain at $29.95

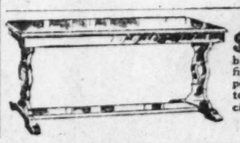
Big values in odd dining room pieces.

Queen Anne Buffet—Big Value

ATTRACTIVE design, finished in walnut. Top is 60 inches long. See this big value. Special at $47.85

Reductions of 25% to 50% on practically our entire stock.





$50 Italian Period Davenport Table; beautifully hand finished, rubbed and polished. Has 60x18 in. top. Special $25



TELEPHONE Stand and Chair; mahogany finish. No phone orders. Complete, special at... $3.99

REGULAR $50.00 swell front mahogany finished Dresser, very attractive, reduced to..... $25

BIGGEST Parlor Suite value in Chicago. Upholstered in figured tapestry. Loose cushions. Spring construction; 3 pieces, special at.. $149.65

$10.75 Porcelain Top Kitchen Table, Only $5.98.

PORCELAIN Top Kitchen Table, white enameled base. Regular $10.75 value, at... $5.98

KROEHLER Kodav Bed Davenport Suite, upholstered in genuine Spanish leather. Wonderful value; 3 pieces, special at..... $99.50

DROP Side Crib, complete with link fabric spring and mattress pad. Heavy posts and fillers. Special at..... $15.95

COMBINATION Walnut Dining Suite. 45x60-inch oblong table extends to 8 ft. Chairs upholstered in genuine blue leather; table and 4 chairs at $59.50

All of Fish's Five Big Stores Are Open Every Thursday and Saturday Evening

Goods Delivered Free Within a Radius of 50 Miles

SOUTH SIDE STORES:

1906-1908 Wabash Avenue
Near 20th Street

1901-1911 State Street
Near 20th Street

822-824 West 63d Street
N. E. Corner Green Street
1 Block West of Halsted Street

L. FISH FURNITURE CO. EST. 1858

NORTH SIDE STORES:

3036-3038 Lincoln Avenue
Between Southport and Barry Aves.

Look for the Sign of the Fish

654-656 W. North Avenue
N. E. Corner Orchard Street
2 Blocks East of Halsted Street

Goods Marked in Plain Figures —Delivery in Unlettered Auto Trucks

Mandel Brothers—Mail Order Service—Chicago

Plaid Gingham Apron Dress

Very Special

$1.95



Style, quality and price considered, these house dresses are values no woman should overlook.

146Z21 Style A—These apron dresses, made of fancy plaid ginghams, are trimmed with colored organdy edged with contrasting color binding. All sizes for misses 16 to 18, and for women 36 to 44 bust measure. When ordering, be sure to state size desired. Price, charges prepaid.. $1.95

Fine Quality Sateen Bloomers

95c



145Z23 Style A—Made with double crotch and two rows of elastic at knee. Choice of green, Copenhagen blue, brown, purple, gray, black and Russian green. Sizes 27 and 29. State color and size desired. Price, delivery charges prepaid, 95c

Gray Knit Petticoats, 50c

145Z24 Style B—These knit petticoats, with borders of pink, blue or oxford, are finished with buttonhole stitching around bottom. At the low price quoted they are splendid values. Price, delivery charges prepaid to your home.... 50c



Fine Percale Apron Dress

Special at

$1.45

The low price quoted for this week's sale should command the attention of every thrifty woman.

146Z27 Style C—These apron dresses are made of good quality fancy pink or blue figured percale. The neck, sleeves, pockets and sash are organdy trimmed. Misses' sizes 16 to 18 and women's sizes 36 to 44. When ordering be sure to state color and size you desire. Price, prepaid.... $1.45



Gingham House Dresses, $1.95

146Z22 Style B—Striped gingham is the material used in the making of this house dress. Elastic at waist assures fullness of blouse. White pique cuffs and Bramley collar. Wide full sash. Sizes 36 to 44 bust. Price for this week's sale, all delivery charges prepaid..... $1.95

Flannelette Gowns, 95c

145Z25 Style C—Flannelette gowns in neat striped designs. All have long sleeves and may be had with round or square neck. Trimmed with dainty ribbon. Sizes 16 and 17. Price, all delivery charges prepaid.... 95c

Flannelette Pajamas at $1.25

145Z26 Style D—Two-piece flannelette pajamas in assorted striped patterns. Shirring at sleeves and waistline. Fancy yoke finished with blue stitching. Sizes 16 and 17. Price, all delivery charges prepaid.. $1.25

Neat Pinafore Aprons, 65c

146Z28 Style D—A very popular style made of figured percale. The large pockets, sleeves and armholes are rick-rack braid trimmed. Perky sash ties. All misses' and women's sizes in the lot. Price, with all the delivery charges prepaid direct to your home.... 65c

1,000 Boys' Two-Pants Wool Suits

Greatly Below Regular

$5.45



164Z29 Made of durable cassimeres, cheviots and mixture fabrics in favored patterns and colors, such as brown, gray, blue and green. Coats are well lined, full belted all around. Both pairs of trousers are full lined throughout. All sizes from 7 to 17 years. Price, prepaid... $5.45

Wool Plaid Mackinaws, $5.45

164Z30 Made of weatherproof plaid mackinaw cloth. Large patch pockets and muff pockets. Convertible style collar. Full belted. Grades that earlier in the season sold for considerably more than this special January price. All sizes for boys from 7 to 17 years. Price, all the delivery charges prepaid to your home..... $5.45

5000 Yards Corduroy Velvets 75c Yard

101Z31 A high grade, rich black, soft drapey texture, for draperies, smoking jackets, suits, skirts, wraps, children's wear, etc. 32 inches wide. Such colors as,—

Coral, Cherry, Poppy, Golden Brown, Seal Brown and Burgundy, Tan, Navy, Henna

The rib in this corduroy is definitely defined, the colors are clear and radiant, the finish is soft and supple. Price, yard, with all the delivery charges prepaid.... 75c

Black Satin Charmeuse $1.95 Yard

101Z32 A high grade, rich, black, soft, drapey texture, all silk fabric, for smart street, afternoon and evening dresses. 40 inches wide. A quality worth considerably more. Price, yard, charges prepaid.... $1.95

Sale of Boys' Washable Suits

Very Specially Priced

$1.00

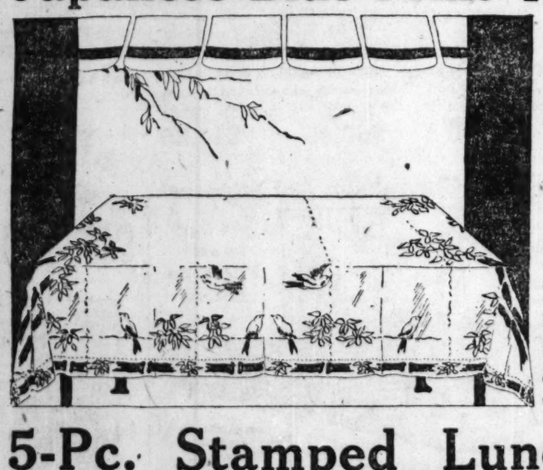


164Z33 Style A—As illustrated, is made of splendid quality kiddie cloth in Norfolk style with straight bottom trousers. May be had in solid blue, tan or brown. This price is the lowest that suits of this quality have been offered at in several seasons. Sizes 3 to 8 years. Price.... $1.00

Oliver Twist Wash Suits, $1.25

164Z34 Style B—As illustrated, is made of good quality linene tastily set off with tie and patch pocket on blouse. Choice of solid colors, blue, tan or brown, or in combinations with blouse one color and trousers in another color. Sizes 3 to 8. State color desired. Price, all delivery charges prepaid to your home... $1.25

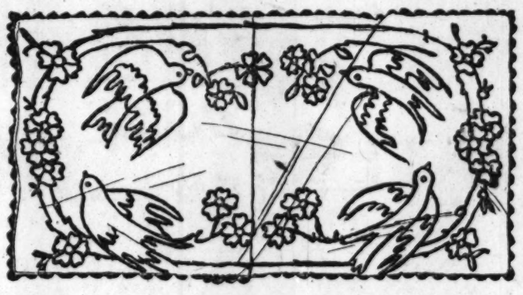
Japanese Blue Print Table Cloths



Special at

$1.68

19Z35 This popular style tablecloth, 60x60 inch size, may be had with beautiful Oriental floral or bird design. These cloths are made of a good quality white material with the designs in blue. Will launder nicely and give splendid service. Price, for one dozen 12x12 inch napkins to match, 85c dozen. Price, tablecloth only, prepaid... $1.68



Dresser Scarfs at 65c

19Z38 17x48 inch dresser scarf of white art cloth, embroidered in blue, conventional and bluebird designs. Very specially priced for this week's sale. Price, all delivery charges prepaid to your home.. 65c

An Attractively Stamped Bed Set

A Value at

$3.95

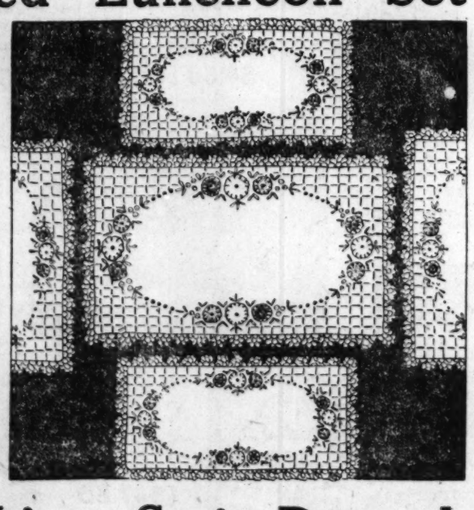


19Z44 Spread, with bolster cover to match, made of unbleached sheeting, stamped with design for applique work and hand embroidery. Colored patches included with set. By cutting strip off sides, spread may be used on single beds. Embroidery cotton, $1.20 extra. Fringe for edge, $2.88, or lace braid edging, $4.03. Price, set, prepaid... $3.95

5-Pc. Stamped Luncheon Set

of Unbleached Muslin,

65c



19Z36 When embroidered in colors, these luncheon sets are very attractive. The material is good quality unbleached muslin. The stamped design is very effective and the colored patches for applique work are included with set. Embroidery work requires two dozen skeins cotton at 48c dozen. Lace braid required for finishing edges, 9 yards at 35c yard. Price, set and patches only, prepaid.... 65c

Hemstitched Pillow Cases at 40c

174Z39 45x36 hemstitched pillow cases, made of soft finish cotton material. A quality that will withstand frequent laundering and wear well. Price, each, delivery charges prepaid.. 40c

81 In. Sheeting 48c Yard

174Z40 Bleached and unbleached sheeting, free from dressing. A quality worth considerably more. Price, yd., delivery charges prepaid, 48c

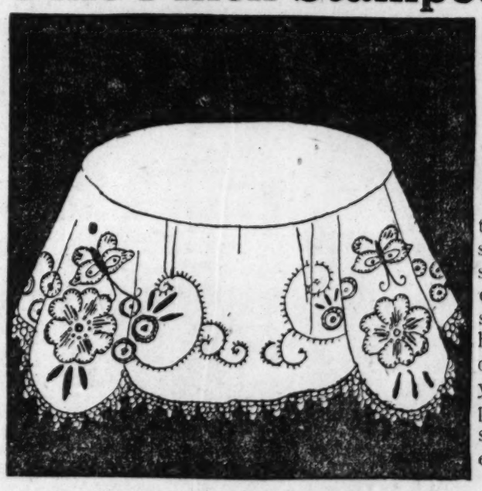
45 Inch Tubing 50c Yard

174Z41 45 inch linen finish pillow tubing. Very specially priced for this week's sale. Price, yard, with all delivery charges prepaid, 50c

54x54-Inch Stamped Lunch Cloth

Dainty Design

$1.00

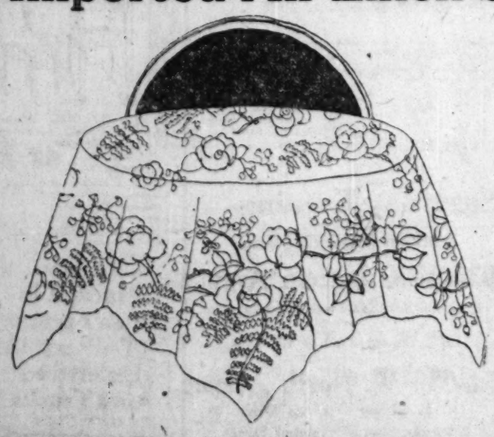


19Z45 Unbleached sheeting is the material of which this lunch cloth is made. The stamped pattern is in wild rose design for applique work and hand embroidery. Cloth is 54x54 inch size. Embroidery cotton may be had for 96c extra. Lace braid required for finishing the edges, 7 yards at 35c yard. The colored applique patches are included with set. Price, set, all delivery charges prepaid..... $1.00

Imported All-Linen Satin Damask

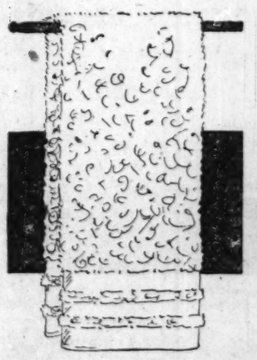
72 Inches Wide,

$2.88 Yd.



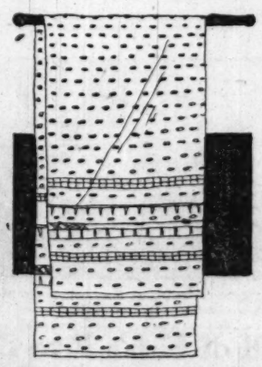
11Z37 An exceptionally good quality, full bleached and woven in attractive floral patterns. 72 inches wide. A quality that launders beautifully and will give excellent service. Napkins to match, 22x22 inch size, may be had for $7.15 dozen. Price, damask per yd., prepaid.. $2.88

Bath Towels, 3 for 85c



11Z42 All white Turkish bath towels of soft looped terry weave. Firmly woven; will absorb freely. Size 19x39 inches. Price, charges prepaid, 3 for 85c

Huck Towels, 4 for 72c



11Z43 Full bleached, closely woven huck towels with fancy white border. Ends are hemmed. Size 18x36 inches. Price, all charges prepaid, 4 for 72c

Scalloped Crochet Bed Sets

76x88 Inch,

$3.95



11Z46 Closely woven, scalloped crochet bed spread in 76x88 inch size with bolster cover to match. Comes in beautiful patterns and at this low price is a value that should interest every thrifty housewife. Price for this week's sale, all the delivery charges prepaid to your home.... $3.95

THE TEENIE WEENIES

REG. U.S. PAT. OFF.

THE LITTLE FOLKS MEET A TEARFUL RABBIT.

BY WM. DONAHEY.

WELL, here is another picture for all the little friends of the Teenie Weenies to color with their water colors or crayons. If you have not already won a prize of a Teenie Weenie book for coloring one of these pictures, or even if you have, get to work on this one. When you have it colored just as well as you know how to make it mail the picture to the Teenie Weenies, care The Chicago Tribune, and see if you cannot win a Teenie Weenie book. Remember, The Tribune will give ten books each week, one to each of ten little boys and girls who make the neatest pictures.

The sky should be colored blue and the trees a sort of greenish brown. The rabbit can be colored gray brown and shadows on the snow should be very light blue. Gogo has a brown face, the Chinaman a tan one, and the rest of the Teenie Weenies have pink faces. The Teenie Weenies' clothes can be colored to suit your own fancy.

Be sure to give your name and address correctly. Use this coupon if you like:

NAME .....

ADDRESS .....

CITY..... *STATE*.....

I am.....*years old and in*.....*grade.*

[Copyright: 1922: By William Donahey.]



IT was very quiet and peaceful under the rose bush. It was Sunday and a day of rest for the Teenie Weenies. A light snow lay on the ground, and inside the old shoe house a bright fire blazed in the tiny fireplace. The Teenie Weenies had eaten a wonderful dinner, the tiny dishes had been washed and put away, and the little folks sat dozing about the fireplace.

"Well, folks," cried the Doctor as he glanced around at the nodding Teenie Weenies, "this is no way to spend such a lovely day. Get on your wraps, and we'll go for a walk. It will do us good."

It took some argument to arouse the sleepy, well fed Teenie Weenies, but soon they bundled themselves into their warm hats and coats and set off through the soft snow.

For some time they walked along towards the big woods, and just as they had made their way up a big hill they suddenly heard sounds as though some one was crying. Cautiously making their way towards some bushes, they came across a big rabbit, who sat up on his hind legs weeping as though his heart would break.

"What's the matter?" asked the General kindly as the Teenie Weenies gathered around the rabbit.

"O-O-O-O d-d-d-dear!" wailed the rabbit, and tears ran down his furry cheeks in a regular stream. "O, O, O, O, wouldn't it be terrible? Wouldn't it be terrible?"

"What would be terrible, Mr. Rabbit?" asked the kind-hearted little Lady of Fashion.

"Mrs. Rabbit," corrected the rabbit, glancing through her tears at the Lady of Fashion. "It makes me feel terrible whenever I think about it. O dear me!" And the rabbit burst into another torrent of tears.

"But what's the matter?" asked the Doctor, who thought the rabbit was suffering from shell shock.

"O, O, O! I can hardly bear to tell you, the idea makes me feel so sad," answered the rabbit. "I was thinking a bit ago what a terrible thing it would be if there were no carrots, or clover, or bark to eat, and it came over me suddenly that I'd starve to death." The rabbit burst into another flood of tears and wept so hard it made the Teenie Weenies feel very sorry for her.

"Boo hoo hoo!" bellowed the Dunce, joining the rabbit in a weeping duet. "Wouldn't it be awful if there was no more candy or sugar to eat! O, dear me, I think I'd drown myself in a cup of water if there was no sugar or candy," and the Dunce cried so pitifully that half the Teenie Weenies were rubbing their red noses with the backs of their mittens.

"Jus' think what a poor world this would be to live in if there wasn't no mo' watermelon," sobbed Gogo, and he cried so loudly that the rabbit stopped weeping to glance at the little fellow.

"For the land's sake," cried the doctor in astonishment, "is this a sob party? What, in the name of sand spurs, are you weeping for? There are plenty of carrots, clover, candies, and watermelons, so what's the use of crying about something that isn't?"

"Great grief!" growled the rabbit, glaring at the Doctor. "Can't I have a nice little cry without some one takin' all the fun out of it? I'm goin' off to a hollow log where no one will be botherin' me and I'm goin' to have my cry out, so I am," and the rabbit disappeared over the hill in about three leaps.

"That rabbit is like the boy that cried for the moon," laughed the General.

"Tell us about him," begged the Lady of Fashion, touching her nose with her tiny powder puff.

"Well, I'll see if I can remember it," said the General as the little folks walked along. "Let's see. O, yes—

"There was a boy who sighed and sighed,
He stamped his feet and cried and cried!
He cried and sighed, this silly loon,
Because he couldn't have the moon."

TEN more big Teenie Weenie books were sent out last week to boys and girls whose work was considered the best in coloring the Teenie Weenies picture printed last Sunday. The books are autographed by Mr. Donahey and went to the following:

Ernestine Tangeman, 416 West Cherry street, Bluffton, Ind.
Loren Lown, 601 West Adams street, Muncie, Ind.
Virginia Horton, 421 North Huron street, Ypsilanti, Mich.
Margaret Goetz, 697 North Howard street, Akron, O.
Jerry Kapp, 2217 Glenwood avenue, Toledo, O.
Raymond Collins, 1120 Oak street, Beloit, Wis.
Bobby Heyman, 6332 Greenwood avenue, Chicago.
Keith Rapp, 904 Reed street, Red Oak, Ia.
Billie Zoeller, 820 6th street, Dixon, Ill.
Eleanor Stewart, 67 Ann avenue, Battle Creek, Mich.

After Inventory Sale

Rugs

You will find in our 1st floor Rug Store one of the greatest displays of domestic Rugs to be found in this part of the country. For whatever amount you wish to invest, you will secure better values here because of our combined wholesale and retail business.



Wilton Rugs

The production of Wilton Rugs is not equal to the demand, and for this reason we are fortunate to be able to offer you such a wide range of sizes in the best Rugs of both the Royal and Worsted Wilton grades.

Royal Wilton Rugs

The pleasing patterns and colorings in which these Rugs are shown enable you to choose a Rug that will harmonize with practically any decoration. Being tightly woven from durable all wool yarns, they will give excellent satisfaction.

27x54 in.....	$7.00 to $9.75	6x9 ft.....	$45.00 to $59.50
36x63 in.....	13.75 to 15.75	8¼x10½ ft.....	76.00 to 79.50
4½x7½ ft.....	29.00	9x12 ft.....	68.50 to 85.00

Worsted Wilton Rugs

You will have many years of satisfactory service from these closely woven worsted yarn Rugs. The soft colorings make them harmonize with any decoration. We invite your inspection.

27x54 in.....	$9.75 to $12.50	8¼x10½ ft....	$89.50 to $111.00
36x63 in.....	15.50 to 19.50	9x12 ft.....	90.00 to 120.00
4½x7½ ft.....	36.75 to 41.00	9x15 ft.....	165.00 to 169.00
6x9 ft.....	65.25 to 76.00	11½x15 ft.....	206.00 to 215.00

Beauvais Axminster Rugs

These high quality Seamless Rugs will satisfy the most discriminating buyer who desires a medium priced Rug which will give splendid service.

8¼x10½ ft.. (seamless) $51.00 — 9x12 ft..... (seamless) $56.25

Belouchistan Oriental Rugs

A recent advantageous purchase makes it possible for us to offer a lot of Belouchistan Oriental Rugs at pre-war prices. You will benefit by selecting your Rugs at this time. Sizes range from 2.7x4.3 ft. to 5.5x5.11 ft.

Specially priced $29.50 to $35.50

O.W. Richardson & Co.

The Rug Store of Chicago—1st floor.

125 South Wabash Avenue

Just North of Adams Street

Furniture

After completing our inventory we decided to even up our Furniture stock by reducing prices on certain suites and odd items. In some cases we have a good stock, while in others we have but one suite. Every piece is of standard Richardson quality and carries the usual guarantee of satisfaction. As most of the reductions are radical, we suggest your early inspection.



Walnut Bedroom Suite

An attractive suite in genuine American Walnut; beautifully finished; dust proof contruction. An opportunity to secure a high grade suite at a moderate price. Four pieces, $149.00

Sold separately:

Dresser	$48.00	Chest	$35.00
Bed	26.00	Dresing Table	40.00
Vanity Dresser (not shown), $79		Bow End Bed (not shown), $36	



2-piece Mohair Living Room Suite

A large, deep-seated Davenport and a comfortable Arm Chair to match. Upholstered in high-grade mohair covering. You have the choice of a wide range of colorings. Each piece has removable spring-filled cushions, spring edge and spring back. We believe this to be the best value in the city. Two pieces, $259.00

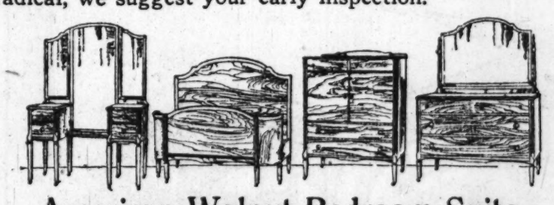
Other Living Room Suites, $149.00 to $950.00

Walnut Dining Room Suite, 7 Pieces, $69



While 25 suites last, you can secure this combination Dining Room Suite at an unusually low price. The oblong Table has a 45x60-inch top which extends to 6 feet. The five Side Chairs and one Arm Chair have genuine blue leather seats.

Other Dining Room Suites up to $865.00.



American Walnut Bedroo n Suite

Another splendid Walnut Suite of the finest finish and construction. Just eleven of these suites will be on sale Monday. We know you will appreciate the remarkable values represented.

45-inch Dresser	$85.00	Dressing Table (not shown),	$59
Chifforette	79.00	Bow End Bed (not shown),	$69
Vanity Dresser	105.00	Night Stand (not shown),	$17.50



Mohair Living Room Suite

Large, deep seated Davenport and comfortable Arm Chair to match. Each piece has spring edges, spring back and removable spring-filled cushions. High grade construction throughout. Your choice of a wide selection of mohair covers, $295.00

Separately: Davenport, $185.00; Arm Chair, $110.00; Wing Chair (not illustrated), $118.00



7-Piece Walnut Dining Room Suite

A 7-piece Suite of exceptional merit. Well constructed and beautifully finished in walnut. The oblong Table has a genuine walnut top 45x60 inches and extends to 6 ft. The five Side Chairs and one Arm Chair have extra wide seats and are covered in genuine blue leather. 7 pieces complete, $119.00

O.W. Richardson & Co.

Rugs, Furniture, Carpets, Linoleums, Phonographs

125 South Wabash Avenue

Carpets

When you buy carpets at our Carpet Store, you are assured of unusually low prices, due to our wholesale business, as well as having at your service a corps of experts whose experience may help you to solve your floor covering problems.

Manufacturers' d scontinued line. We were fortunate in securing a line of fine Wilton Carpets which the manufacturers were discontinuing at a special price concession. 13 of the most popular colorings in the 27-inch width; $5.25 value, to be closed out at a special price—per running yard..... $3.65

Odd lots. To even our stock after inventory, we have made a special lot of plain color Carpeting in the 27-inch width, including some imported goods. These odd lengths in many colors will be closed out at, per running yard, from ..... $2.50 to $3.25

Plain color Wilton Velvets. An all-wool velvet Carpeting in Plum, Mouse, Beaver, Tete de Negre, Blue or Green colorings, 27-inch width. A heavy, durable carpeting, suitable for offices or homes. Priced per running yard..... $2.75 to $3.50

Extra heavy Plain Wiltons. A very durable, extra heavy Wilton Carpeting in Plum, Mouse, Beaver or Blue coloring. A rug made from this carpet will give many years of hard wear. 27 inches wide; per running yard..... $4.50

Figured Velvets and Wiltons. All of our new spring patterns are now on display. These attractive designs are in the latest and most popular colorings. The range of prices gives you a durable carpet for whatever amount you wish to invest. 27 inches wide; per running yard..... $2.65 to $4.50

Stair Carpets. We show nothing but all wool Carpets, assuring you of durability and service. The newest patterns are now in and are suitable for homes or apartment buildings. 27-inch width; per running yard..... $1.65 to $4.00

Broadloom Seamless Wiltons. An attractive assortment of popular colorings in durable fine Wilton Carpeting in extra wide seamless breadths. The plain color tones are becoming more in use every day. You can have your Rug made without seams by using this carpeting; 9 and 12 foot widths; per square yard... $8.00, $8.50 and $9.00

Imported Tiffany Chenilles. Durable, seamless, solid tone carpeting woven from fine wool. These extra wide widths are especially recommended for offices, homes, clubs, banks, and public buildings. Obtainable in Taupe, Rose Taupe, Gray, and Tete de Negre colorings, in 9, 12, 13½ and 15 ft. widths, but not all colors in all widths. Priced at, per square yard..... $11.50

Phone State 8860 for representative to call with samples and submit an estimate without placing you under any obligation.

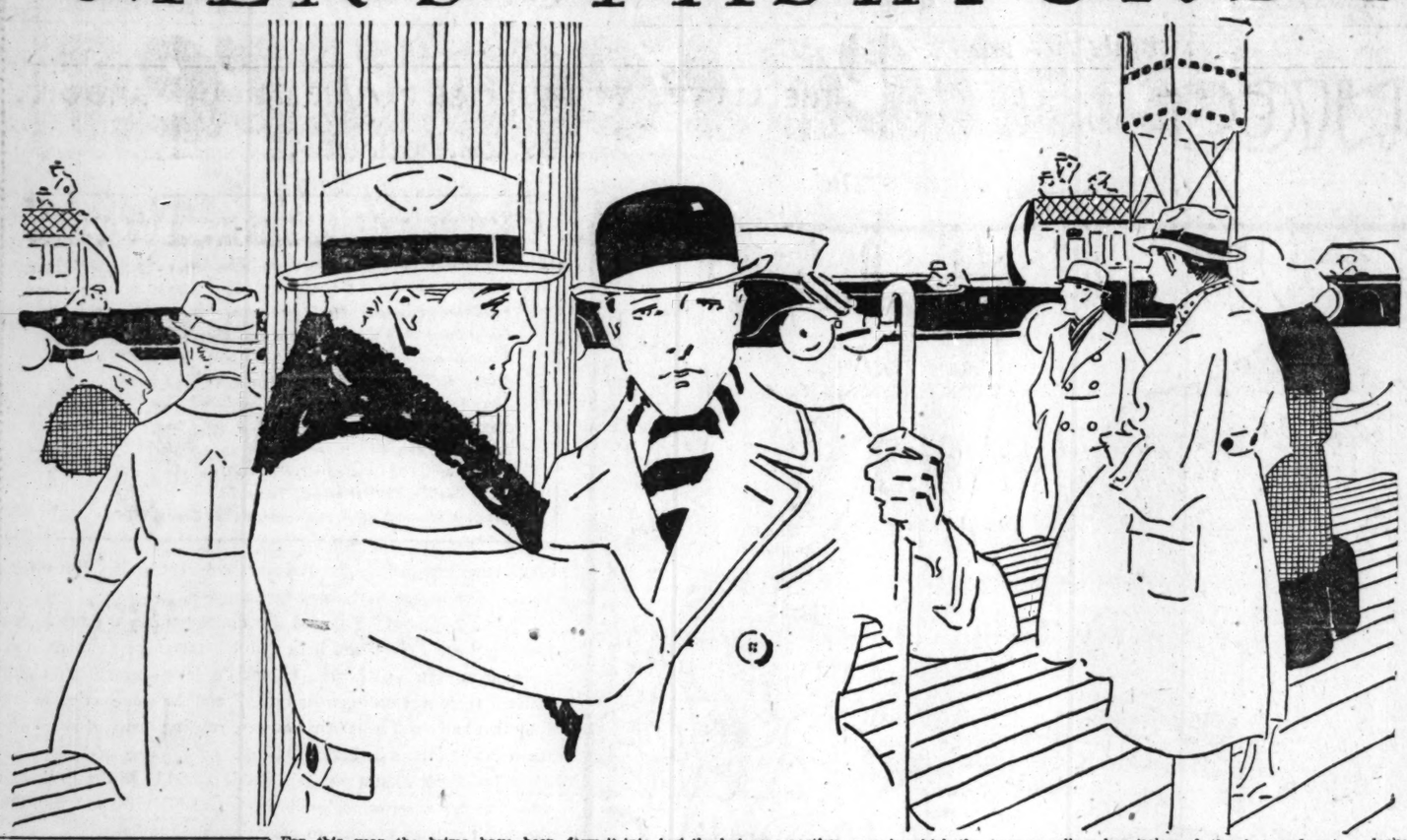
O.W. Richardson & Co.

Rugs, Furniture, Carpets, Linoleums, Phonographs

125 South Wabash Avenue

Just North of Adams Street

MEN'S FASHIONS



This department will be glad to answer any questions regarding men's fashions and the correct thing to wear on different occasions. Address communications to A. T. Gallico, Chicago Tribune, Chicago. Inclose stamped, addressed envelope for personal reply.

STYLISH HATS CONSERVATIVE.

By A. T. Gallico.

NEW YORK.—[Special Correspondence.]—As the bus I was on slowed up for traffic, I glanced out of the window and observed a workman pause in his labor to remove his hat, soiled and nearly ragged, and carefully and deliberately crease it into the conventional fedora shape. In doing this the workman probably did not realize that in a simple manner he was expressing fashion in men's hats.

For it is only by the shape or the creases or the angle of the hat that any variation is achieved. From year to year the soft felt hat has but slight changes, but being slight they are all the more important. The secret of a fashionable hat is in the roll or the width of the brim. This is the only standard of style. For instance, last winter the popular hat was that on which the brim was wide and rolled up all the way round. This is now passé. If you see such a hat you can tell that it is a last season's model.

For this year the brims have been made smaller and have been flattened, especially in the front. Notice this in the picture.

Out of one of these soft hats many shapes or styles may be created. The brim is never tampered with, for that is set by fashion, and if you wish to be in style you leave it as it is. The crown you are liberty to do with what you will. You can push it in or you can pull it out. You can pinch it and dent it to suit your wildest fancy.

It is a matter of interesting conjecture as to how many men when they go to purchase their hats pay any attention to whether a hat is becoming or not. It is fortunate for salesmen that men are not as hard to please as women who, after trying on at least twenty hats in a milliner's, wander on unsatisfied to the next store.

But a man should give some thought to the shape of his hat in connection with the shape of his head and face. Of course, there is not much variety in the shape of the hats as they come from the store, although some brims are a little wider than others and some crowns a little higher. But with any crown much can be done to transform it into just the hat your particular style of face needs.

If you have a thin face the sides of the hat should be crushed in. If you have a plump face you can pull the sides of the hat out, widening it to fit you. With the same hat you can make the crown high or low. Although there are many things that may give variety to a hat, the conservative shape, and the one most seen on older men who are not seeking something different is the fedora shape, which consists in leaving the hat with sides neither pushed in or out, and with the conventional crease in the middle. This is portrayed in the illustration.

Opposed to this style of long standing is one which is a more or less recent departure from the ordinary and which may have come to stay among the members of the younger generation, who started it and now uphold it. It is noteworthy that the college man is independent of the fashions of the rest of the male population, and has often started little fads of his own which sometimes stay with us and sometimes do not.

The extremely peculiar and original way in which the average college boy or the youngster wears his felt hat it is not necessary to explain. You can see it anywhere on any street. To look at the hats you might think that the shape and angles of them were the most casual and careless arrangement—that the young men had merely picked them up and squeezed them into some shape and form and stuck them on their heads. But I wager that, although the produced effect is nonchalant, every crease and dent is made with studied care. It is as though there were an unwritten law on the college campuses that thus shall the brown felt hat be arranged and no other way. Even the angle at which the hat is worn over the eye is probably of mathematical accuracy. This style is never seen on older men, but belongs exclusively to the younger generation.

As I have hinted, the college boy's hat is almost always brown, but brown predominates in 5th avenue as well as in college towns. Grays are the next in popularity. A gray hat can be worn with any overcoat without clashing. Grays come in smoke, slate, and pearl shades, and usually have black bands. Green is in the minority, although with a coat with a green tone it looks well. Black hats are less noticed, perhaps because of their inconspicuousness. Binding is now popular, but on hats of good taste is always the color of the hat and not a darker shade, like the band.

The angle at which a hat is worn can make a great difference in a man's appearance. For instance, I have two friends of entirely opposite physical types. One of them wears a small gray hat at a decided tilt, and the result is smartly effective, while the other man, if he tips his hat more than two degrees o the side, looks tough.

How I Met My Better Half

Do you remember when you met the Only Girl and decided that you need hunt no longer for the ideal life partner? Those were the happy days, weren't they? Why not tell about that joyous, romantic time, and share your pleasant memories with the folks who have had like experiences? Just take your pen in hand and write your story. Then send it to the Romance Editor, Chicago Sunday Tribune. The Tribune will pay $1 for each letter published.

Playing Make Believe.

I met my better half when I ran away one day in summer to investigate my new neighbor's proceedings. I was five years old at the time and spent a delightful hour playing house with the neighbor's small daughter of my own age. After making believe eat her mud pies I proposed and she accepted me. My mother soon collared me, marched me home and held me under the shed pump from which flowed water from 33 feet underground. This did not cool my ardor more than the former switchings, for I have married my early sweetheart and really eat her pies now. W. G.

Whistled and She Came.

I met my better half in a rather surprising way. So much so, in fact, I should like to tell others of it.

Some years ago I was tramping across the country letting life soak into me. Along the gulf coast I was tramping up a dusty road when I ran out of tobacco. Pretty soon I came in sight of a farm house. Perched on a ladder high against the wall was a painter. "There," said to myself, was my chance for a smoke.

I whistled. Just as I expected the painter came down. Her bucket of paint was rubbing against her blue overalls. A smudge of green ran across her forehead, but she had the laughingist eyes I ever saw. I knew I had met my fate.

I got a job and finished painting the house myself, and now I live in it with the little painter who was perched on the ladder that sunny day. K. A.

SYRUP PEPSIN IN OLD AGE

Much used by elderly people for constipation, biliousness, headaches, etc.

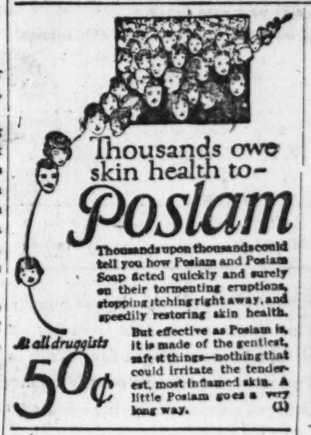


MANY men and women, as they grow older, suffer constantly from little ills. The cause is the poisons produced by chronic constipation, resulting in headaches, depression, bloating, sour stomach, bad breath, etc. A single bottle of Dr. Caldwell's Syrup Pepsin will prove to you that you can so regulate yourself that elimination will occur promptly every day. Increased doses are not necessary. It is a combination of Egyptian Senna and other simple laxative herbs with pepsin. The cost is only about a cent a dose.

In spite of the fact that Dr. Caldwell's Syrup Pepsin has been on the market 30 years and is today the largest selling liquid laxative in the world, the formula has never been improved upon. It is safer and better for you than salts, minerals, calomel, coal tar and such drastic purgatives.

Half-Ounce Bottle Free

Few escape constipation, so even if you do not require a laxative at this moment let me send you a Half-ounce Trial Bottle of my Syrup Pepsin FREE OF CHARGE so that you will have it handy when needed. Simply send your name and address to Dr. W. B. Caldwell, 514 Washington St., Monticello, Ill. Write me today.



Thousands owe skin health to—

Poslam

Thousands upon thousands could tell you how Poslam and Poslam Soap acted quickly and surely on their tormenting eruptions, stopping itching right away, and speedily restoring skin health.

But effective as Poslam is, it is made of the gentlest, safe st things—nothing that could irritate the tenderest, most inflamed skin. A little Poslam goes a very long way. (1)

At all druggists 50¢

SMOKER'S COUGH

HOW TO RELIEVE IT

Excessive smoking irritates the membranes of the throat and nose. The soothing, cooling qualities of menthol—nature's own remedy derived from the peppermint plant—effectively alleviates the irritation, and allays all burning sensation.

Dean's Mentholated Cough Drops are compounded with just the proper amount of menthol and pure cane sugar to make them doubly effective. Pleasant to taste—always beneficial. Now 5c plus war tax. Dean Medicine Co., Milwaukee, Wis.

DEANS MENTHOLATED Cough Drops

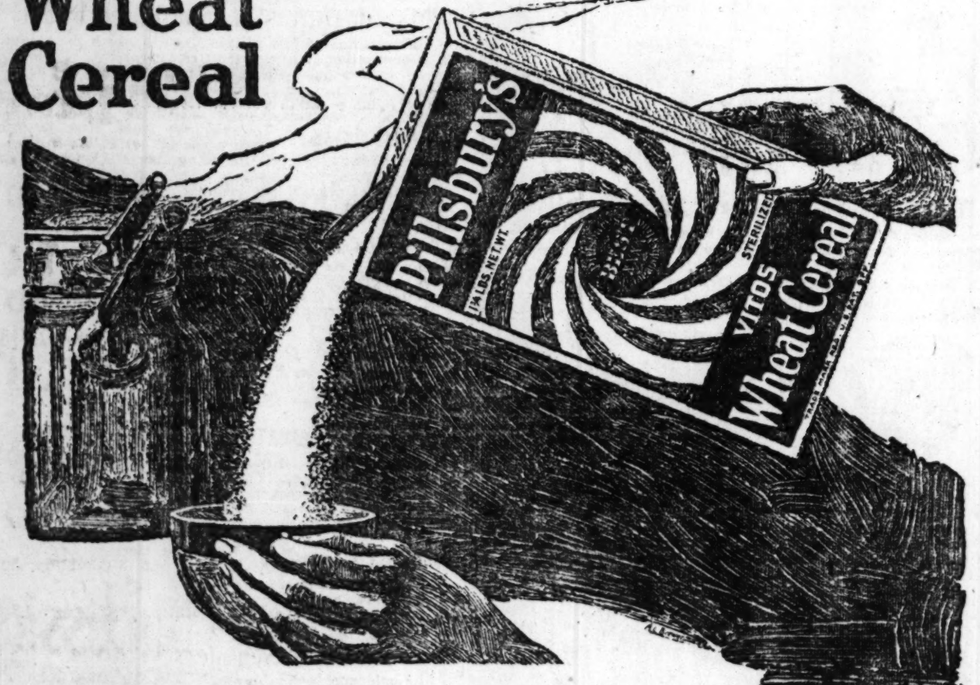
Get the Drop on That Cough

Read The Tribune ads daily. Tribune ads are *reliable*.

Tribune advertisements are the straight and narrow road to economy in buying.

Pillsbury's

Wheat Cereal



THE purity, wholesomeness and rare flavor of these creamy-white hearts of wheat, make instant appeal to all appetites.

Pillsbury's Wheat Cereal is full of nourishment and very easily digested. It's the food for infant and adult—for invalid and athlete—for every member of every family.

Your grocer knows Pillsbury. Next time ask him for Pillsbury's Wheat Cereal.

A Member of—

Pillsbury's Family of Foods

Pillsbury Flour Mills Company, Minneapolis, Minn.

c-1

Pompeian Day Cream



Which is the Chaperone?

THEY all are beautiful—but can you tell which is the chaperone? The clear, warm coloring of youth is on each cheek. One is the chaperone, but her loveliness defies you to guess which she is. She knows the secret of Instant Beauty—the complete "Pompeian Beauty Toilette."



First, a touch of fragrant Pompeian DAY Cream (vanishing). It softens the skin and holds the powder. Work the cream well into the skin so the powder adheres evenly. *Then* apply Pompeian BEAUTY Powder. It makes the skin beautifully fair and adds the charm of delicate fragrance. *Now* a touch of Pompeian BLOOM for youthful color. Do you know that a bit of color in the cheeks makes the eyes sparkle with a new beauty? *Lastly*, dust over again with the powder, in order to subdue the Bloom. Presto! The face is beautified and youth-i-fied in an instant! (Above 3 preparations may be used separately or together. At all druggists 60c each.)

TRY NEW POWDER SHADES. The correct powder shade is more important than the color of dress you wear. Our new NATURELLE shade is a more delicate tone than our Flesh shade, and blends exquisitely with a medium complexion. Our new RACHEL shade is a rich cream tone for brunettes. See offer on coupon.

BEAUTY Powder (60c) naturelle, rachel, flesh, white
BLOOM (60c) a rouge that won't break; light, dark, medium
MASSAGE Cream (60c) . . . clears up the complexion
NIGHT Cream (50c) . . . . the cold cream for beauty
FRAGRANCE (30c) a talcum with a real perfume odor

"Don't Envy Beauty—Use Pompeian"

Get 1922 Panel—Five Samples Sent With It

"Honeymooning in Venice." What romance! The golden moonlit balcony! The blue lagoon! The swift-gliding gondolas! The serenading gondoliers! Such is the romantic story told in the new 1922 Pompeian panel. Size, 28 x 7¼ inches. In beautiful colors. Sent for only 10c. Art store value 50c to $1. With each Art Panel we send samples of Pompeian BEAUTY Powder, DAY Cream (vanishing), BLOOM, NIGHT Cream (an improved cold cream), and FRAGRANCE (a talc). You can make many interesting beauty experiments with them. Please tear off coupon now.

THE POMPEIAN CO., 2228 Payne Avenue, Cleveland, Ohio

GUARANTEE

The name Pompeian on any package is your guarantee of quality and safety. Should you not be completely satisfied, the purchase price will be gladly refunded by The Pompeian Company, at Cleveland, Ohio.

© 1921, The Pompeian Co.

TEAR OFF NOW

To mail or to put in purse as shopping-reminder.

THE POMPEIAN COMPANY
2228 Payne Avenue, Cleveland, Ohio

Gentlemen: I enclose 10c (a dime preferred) for 1922 Art Panel. Also please send five samples named in offer.

Name.....

Address.....

City..... State.....

Naturelle shade powder sent unless you write another below

January Clearance Features

The Store of To-day and To-morrow

THE FAIR

Established 1875 by E. J. Lehmann

State, Adams and Dearborn Streets

New Plush Coats

In a Tremendous Sale



These beautiful new plush coats, purchased by us at a tremendous reduction, will be placed on sale tomorrow at a wonderful saving to you. Every woman and young woman who is in need of a winter coat should not overlook the exceptional opportunity offered in this great sale.

Values $50 to $75

Group 1. A very large assortment of styles in this lot, most of them have large collars and some fur trimmed, in

Black Opossum, Natural Opossum, Dyed Marten Opossum, Natural Raccoon, Genuine Fitch and Natural Australian Opossum.

Every garment is silk or satin lined.

Fabrics of

Peco, Baffin Bay, Hudson Seal and Broadtail

There are dolmans in this lot. Every garment is made full, in 40 to 45 inch lengths. Sizes are from 16 misses' to 52 women's.

$38.75

Values from $35 to $50

Group 2. **The coats at this price are just as remarkable in** value. They are well made, silk and satin lined, most of them fur trimmed. Coats that will satisfy the most discriminating shoppers. The fabrics are:

Salt's Famous Peco and H. & H. Renowned Silver Seal Plush

The sizes range from 16 misses' to 52 women's; **FUR TRIMMINGS ARE Australian Opossum, Black Opossum, Beaverette, Natural Opossum and Plain Collared Coats.**

$24.75

Third Floor.

"Huck Finn" Blouses At About ½ Price

A Wonderful Bargain



8,400 blouses—the surplus stock of one of America's leading makers; every blouse is guaranteed fast color and perfect fitting.

MADRAS BLOUSES, STRIPE PERCALE AND BLUE CHAMBRAY BLOUSES

made with collars attached and buttoned cuffs; neat light and dark stripes and solid colors; sizes 6 to 16 years; for Monday,

49¢

Second Floor.

Sale of Silk Underwear

This timely clearance of dainty silk undergarments offers unusual values. In this special purchase we have several models of heavy crepe de Chine that will wear and launder well. One style is a tailored model with real Irish lace inserts; another is beautifully trimmed with filet lace; both are bodice styles. Priced for one day, **3.65**



Five hundred jersey silk bloomers, in sport lengths; they are well reinforced and have ample fullness through the hips; they are finished with double shirred cuffs; the colors are all desirable shades such as navy, Russian, purple, emerald and taupe; our $4 bloomers at **2.95**

One thousand (1,000) pink glove silk vests of dependable quality in the popular bodice styles with dainty ribbon shoulder straps; $2 value, special at **1.49**

Envelope chemise of fine sheer nainsook in pink or white; they are attractively trimmed with rows of hemstitching and pretty embroidered sprays; regular selling price $2, Monday at **1.29**

A special lot of bloomers of pink seco or figured jacquard silk; they have ample reinforcements and are finished with shirred cuffs or dainty ruffles; 1.50 values, Monday at **89c**

Sterling mercerized union suits at about 1-3 off regular price. A beautiful quality in heavy and medium weight; ideal for winter wear; semi-fashioned; low neck, sleeveless, ankle length; they are in dainty shades of pink, and perfect fitting underwear; **sell regularly at $6;** for clearance at **3.95**

Third Floor.



Corset Clearance

Wonderful value in silk brocade corsets for the average figure; low top, extra long skirt; $5 value, at **2.85**

Topless corsets in pink brocade; 2.50 elastic top and long skirt, 2.50 val., special, **1.39**

A lot of corsets in pink coutil for the young miss or small woman; $1 value, at **79c**

Silk poplin brassieres, lace trimmed top and bottom; front closing; $1 value; at **59c**

Dainty pink brocade bandeaux, in pink; back closing; 59c value, special, **29c**

Third Floor.

Clearance Sale of Petticoats

350 petticoats of the finest quality cotton taffeta; in black grounds with dainty colored floral designs or conventional patterns; deep flounce with tailored tucks and accordion pleating; 1.69 values for clearance Monday only at **1.29**

27.50 Dinner Sets, 17.45



This set of dishes, 100 pieces, full service for 12 persons; up to date shapes; one of America's best makes; neat gold and white decoration of band and line on each piece. Monday, set, **17.45**

2.39 Set of Mixing Bowls



Best quality brown glazed earthenware, white glazed inside; 4 bowls, one each size 6, 7, 8 and 9 inch; set, Monday, **1.29**

Sixth Floor.

Clearance Sale Sport Coats

12.95 and 13.95 Values



The popular jersey sport coat, tuxedo and Peter Pan closing, colors black, navy, jockey red, brown, golf green, henna, copen blue, heathers, peacock blue; some plain models; some astrakhan trimmed; regular 12.95, 13.95 values, Monday at **8.48**

Third Floor.

Process Engraved Cards

PHONE FRANKLIN 1

John Smith

10 S. STATE ST.

100 cards, visiting or business style; one to four lines, name and address; made by our special typograved process; cards look like copperplate work; regularly 1.50, Monday, special, **98c**

Main Floor.

Notions

Sewing silk—Potters' and Salters' standard make; colors; 100 yard spool, 7c; 1 dozen spools, **75c**

Fairview snap fasteners; 1 doz. on card; black or white; all sizes; 2 cards, **5c**

Eureka spool sewing silk; white only; 100 yard spool, 10c; 1 dozen spools, **1.10**

Guaranteed human hair nets; full, roomy, cap or fringe style; all colors except gray and white; 1 dozen, **45c**

Edgette embroidery edging, 3 yard lengths, **5c**

Main Floor—Adams Street.

Mavis toilet water; regular $1.00 value at **69c**

Roger Gallet Brilliantine; regularly 50c, at **39c**

Milk of magnesia, 16-oz. size, **35c**

Nujol, 20 oz. size, special at **77c**

Seidlitz powders, 10 in package, **19c**

Jap Rose Glycerine soap for **7½c**

Colgate's Cashmere Bouquet soap; 6 bars in box, **49c**

Mastin's Vitamon tablets; 1.10 size at **69c**

Lux soap chips, at **9½c**

Imported French Castile, reg. 1.39, 4-lb. bar, **95c**

Piver's Azurea perfume; per ounce, bulk; special, **85c**

Main Floor.

20 lbs. Sugar

Fine granulated cane, with grocery order of 2.50 or more; flour butter, soap, vegetables not included, **57c**

100 lb. bag wheat screenings; for chicken feed; no grit; wheat and wild seeds; per bag, **1.43**

Jelly, pure fruit and sugar; 12 oz. glass; limit of 6 to customer; per glass, **10c**

3 bars large oval Fairy soap, for **29c**

Pure ground cinnamon, ground pepper or ground ginger; choice, lb., **19c**

10 lbs. best rolled oat meal for **37c**

Cudahy's Golden Rod washing powder; large package, **18c**

10 lbs. best white or yellow corn meal, **21c**

Soda crackers; Sawyer's; regular 15c large package for **9c**

White pearl macaroni, spaghetti or toasty bends; choice, per package, **5c**

5 lbs. hand picked Michigan navy beans, **39c**

Fancy new Sun Maid raisins; per pkg., **24c**

Meat Specials

Hams Wilson & Co.'s fancy No. 1 Certified, brand; 10-12 lb. average; lb., **24c**

Salt pork squares, 2 to 3 lbs. in weight, pound, **12c**

Bacon—Armour's Star or Wilson Special; whole or half, lb., **29c**

Veal chops— rib or loin, pound, **19c**

Corned beef, rib or navel, new cure, pound, **6c**

Seventh Floor.

Makers Surplus Silk Stocks in Great Sale

Thousands of yards of the finest silks from foreign and domestic mills; high grade, plain and novelty silks in all the season's most favored weaves and colorings, including many new pastel shades for evening wear; width 36 to 40 inches; lengths 2 yards up to 6 yards; divided into four large groups and priced very low, which means tremendous savings for you; special at, the yard,

1.07—1.37—1.77—2.27

Second Floor.

All Wool Tricotine, 56 inches wide Popular navy blue, Zanzibar and seal brown; also black; a splendid fine weave, suitable for spring suits or dresses; at a saving for Monday at, the yard, **4.25**

Chiffon Dress Taffeta **New chiffon dress taffeta** yard wide, a soft, supple finish; dependable quality, in the wanted street and evening shades; Monday at, the yard, **1.95**

9/4 honeymoon bleached sheeting; heavy round thread; dependable quality; launders and wears satisfactorily; limit 10 yards; very special for Monday's selling at, the yard, **57c**

Yard wide standard dress percales. Plenty of neat figured and striped navy and cadet blues and light shirting patterns; also plain colors; full pieces of perfect goods; Monday, special at, the yard, **19c**

High Grade All Silk Canton Crepes **40 inches wide; shown in a wide** range of favored street and evening shades; on sale Monday at **2.95**

Yard wide novelty printed satins; floral and batik designs; shown in desirable shades for lining coats; special, Monday, the yd., **1.19**

Fancy Outing Flannels—A tremendous purchase of heavy outing flannels, double fleece, fancy plaids and stripes; adapted for night gowns, and pajamas; a splendid superior quality; formerly 20c; limit 15 yards; at, the yard, **11c**

The Latest Styles of "Ladies' Home Journal" Patterns—Second Floor.

5,500 Yards White Aeroplane Linen

This is all pure linen; full bleached, close, firm weave; specially selected line yarns and one of the most durable fabrics made; can be used for almost any purpose, such as lingerie, shirt waists, dresses, scarfs, center pieces, etc., shrunk to 34 inches; while 5,500 yards last, yard, **59c**

While the lot lasts,

70-inch all pure linen Irish satin damask; full bleached extra heavy weight; firm, close, soft finish; assorted patterns; special, yard, **2.97**

22 inch napkins to match, dozen, **8.74.**

Fourth Floor.

Bedding Specials

Mohawk Sheets, 81x90

Too much cannot be said of the quality of the Mohawk sheets as for laundering and wearing; we highly recommend this size sheet. **1.39**

Mohawk Pillow Cases, 42x36

Made of quality casing and will be welcomed by any one who is particular in selecting their bedding; special for Monday, each, **36c**

Australian Plaid Wool Nap Blankets **66x80; in assorted colors; these blankets** are mill seconds; the imperfections are very slight in these particular numbers; these blankets are pure cotton and if you are in need of blankets at a special price Monday is the day to take advantage of same. Pair, **2.98**

Comforts in Light and Dark Colorings **In floral designs; size 72x78; you** could not purchase the fabric alone at the cost we offer this comfort made up; Monday, special, each, **2.89**

Fourth Floor.

Rugs At New Prices

9x Axminster 12 and Velvet RUGS **29.75**

Standard axminster rugs and seamless wool velvet in a splendid range of designs and colorings. Your choice of size 9x12,

9x12 Seamless Wool Velvet Rugs **A most dura**ble floor covering so constructed as to withstand lots of hard wear. Good range of patterns and coloring. Slight mill imperfections. Size 9x12 specially priced for Monday at **23.75**

Wide Printed Linoleum **Tile and novelty effects in** 2½ and 4 yards wide. Slight misprints here and there are the causes of price reductions tomorrow; the square yard, **84c**

Printed Pabcolin **Heavy quality felt—base floor cov**ering can be used on all floors of the home. Our entire range to select from; two yards wide; tomorrow at, the square yard, **64c**

Fourth Floor.

Sale High and Low Shoes for Women



Several thousand pairs of women's low and high shoes, assembled in this sale for a great clearance. HIGH AND LOW SHOES **for Dress, for Walking, for comfort wear;** big variety of styles to select from; every desired style is represented; choice of all styles; exceptional values,

3.98

Second Floor.

Clearance Girls' Dresses

These dresses are of excellent quality materials in serge



and jersey; among this assortment you will find many attractive styles; some have yarn trimmings, others have collars and cuffs of white and contrasting colors; sizes 8 to 14; **values to 10.95, Monday at** **4.69**

Broken lots of girls' serge, silk and jersey dresses, not all sizes in all styles, but all sizes from 8 to 16; reduced for clearance at **10.95**

Middies of flannel and serge, in regulation and cuffed waist styles; sizes 10 to 16, at **1.95** to **7.95**

Third Floor.

Clearance Curtains and Drapes



Values of 69c and 75c, in filet weaves, 9 inches in width. We have made a special purchase of this particular panel curtain. They come in various designs. There is no limit to the number of your purchases, as we have just received this shipment and can supply your needs at this special price, section, **49c**

5,000 YARDS MARQUISETTE

This fabric is rather a favored one just now, as you know of its wearing qualities, and makes up into serviceable curtains; Monday, yard, **18c**

Reversible Printed Terry Cloth

In light and dark colorings; floral and oriental designs; this fabric is used for hangings and overdrapes; for an inexpensive material it is impossible to get one that gives the service this does at the price we offer Monday, at **75c**

Fourth Floor

Big Reductions in Housewares



Hummer carpet sweeper, easy to operate, gets underneath the furniture, will do the work of any large size sweeper, **1.39**



Food chopper, large size, adjustable to coarse, medium and fine, regular price 2.25, at **1.45**



Storm sash and storm doors, equip your home and save 20% on the coal bill.

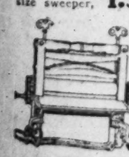


Splint clothes hamper, heavy hinged cover, No. 1 size, at **89c**

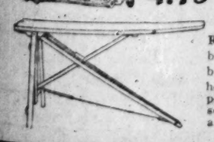
No. 2 size, 98c.



Canister set, made of heavy tin, white enameled, consisting of tea, coffee, sugar and flour, at, set, **1.19**



Clothes wringer, guaranteed by the manufacturer and ourselves, will wear for years, at **4.75**



Genuine Ridjid ironing board, known by every housewife as perfection itself, at **3.45**



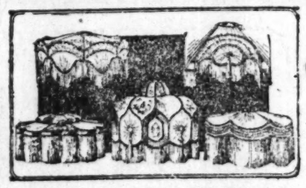
Atlantic solid copper wash boiler, wood handles, No. 8 size, **4.95**



Oval clothes basket, large size, **69c**



Mahogany finish floor stands, fancy turned design, 2 light cord and attachment plug, **5.45**



Attractive line of high grade silk lamp shades, handsomely trimmed with silk fringe, fancy braids, all silk linings, wonderful assortment to choose from, reg. values to 25.00 at **15.95**

Mahogany finished floor lamp, reg. 16.50 value, **10.95**



Two-light Benjamin socket, **75c**



Daylo Ever Ready flashlight, 1.50 value, **59c**



Wrought iron adjustable reading lamps, fancy scrolled arm, cord and attachment plug, **5.95**

Electric baking oven, regular $25 value, at **12.45**

Sixth Floor.

Furniture Clearance—Unusual Price Concessions



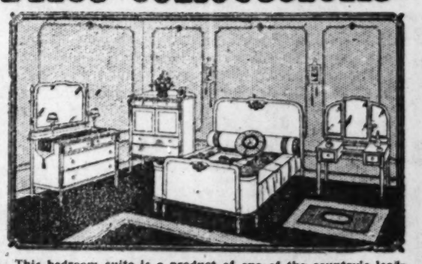
The very latest in a modernized "Tudor" dining room set, made throughout of solid walnut, 48x60 octagon table, with apron leaf, 5 leather seat diners and arm chair. Special, **194.50**

Land o' Cotton finest felt mattress—regular price 39.75; special tomorrow, **29.50.**

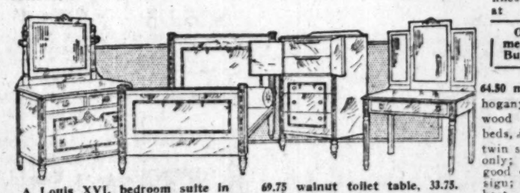
Extra Special



10.85 kitchen tables, white enameled "Benjamin" porcelain top; finest made; at **6.85**



This bedroom suite is a product of one of the country's leading shops; design and finish are all that could be wished for. 114.50 walnut dresser, special, **74.50.** 99.75 walnut chifforobe, **69.50.** 89.75 walnut bow-foot bed, **64.50.** 84.75 vanity, **62.75.**



Our Extended Payment Plan a Great Buying Convenience.

A Louis XVI. bedroom suite in walnut; pieces priced separately for your convenience.
79.50 walnut dresser, 49.75.
64.50 walnut full size bed, 37.23.
69.75 walnut toilet table, 33.75.
64.50 walnut chifforobe, 37.50.
The complete four-piece suite, 149.85.

64.50 mahogany wood beds, in twin size only; good design; best make, **32.25**



Fifth Floor.

134.25 Mahogany finished dining set, 54-inch top table, 5 diners and 1 arm chair with leather seat; the set at **97.85**





LAST week and the previous Sunday I unfolded for your ingenuity to embellish two simple outlines for telling fortunes by cards, reminding you to treat the fortune telling as a game only, and under no circumstances to allow yourself to believe that a pack of cards could reveal anything of truth or importance to you.

Repeating the warning, I present to you today a method which will require a little more memorizing of the meanings of the pasteboards and their combinations.

As the meanings change with the reversing of the cards, you must get a brand new pack and mark them in such a way that you may see at a glance whether they are reversed or not.

You might use an X to indicate the card reversed. Then, too, it might aid you in memorizing the card values and make their reading quicker if you write the meanings on top and bottom of the cards. Either that, or cut out and paste on a piece of cardboard to be laid before you for ready reference the meanings as I give them today.

This method requires thirty-two cards, although only twenty-one of them are used in the process. Discard all sixes, fives, fours, threes, and twos. The inquirer chooses a card to represent him or her, according to the complexion; diamonds for the fair; hearts, medium coloring; clubs, brunettes with brown hair; spades, dark complexion. A king for a man; queen for a woman.

Shuffle and cut the thirty-two cards with left hand; dealer then takes off the first eleven cards and throws them aside. From the twenty-one left in his hand he takes the uppermost card and places it apart for the surprise before dealing out the other twenty and placing them in order before him, beginning at left. If the card representing the person is not among these, the whole process must be repeated from the beginning. The significance of the cards must be read, taking care to notice any set of two, three, four of a kind, as their collective meaning should be added to the individual explanation.

But begin the fortune telling from the twenty cards laid out before you. Start from the left, take the cards up in order, and link their meanings together as a continuous message.

The cards must now be taken up again, including the eleven discards—shuffled and cut as before, leaving only the surprise out. The dealer then makes them into three packs, having been careful to place the first card apart for the surprise. Two of the packs will consist of six cards and one of seven. The inquirer is then asked to choose one of the packs, which must be exposed face upwards. These six or seven cards are read from left to right, as before.

The operation is repeated again, leaving only the surprise cards on the table, the eleven dealt off, the top card set along with the other two already laid aside so that the surprise consists of three cards altogether, which are not read until the last. Again, inquirer chooses one of the three packs, now six cards in each, and dealer reads fortune as before.

HEARTS.

Ace—A love letter, good news; reversed, a removal or a visit from a friend.

King—Fair man of generous disposition; reversed, a disappointing person.

Queen—Fair, good natured woman; reversed, she has had an unhappy love affair.

Jack—A young bachelor devoted to enjoyment; reversed, a military lover with a grievance.

Ten—Happiness and success; reversed, passing worries.

Nine—The wish card, good luck; reversed, short sorrow.

Eight—Thoughts of marriage, affections of a fair person; reversed, unresponsiveness.

Seven—Calm content; reversed, boredom, satiety.

DIAMONDS.

Ace—A letter, an offer of marriage; reversed, evil tidings.

King—A fair or white haired man, a soldier by profession and of deceitful turn of mind; reversed, a treacherous schemer.

Queen—A fair woman given to gossip and wanting in refinement; reversed, a spiteful flirt.

Jack—Subordinate official, untrustworthy; reversed, a mischief maker.

Ten—Travelling or a removal; reversed, ill luck will attend the step.

Nine—Vexation, hindrances; reversed, domestic wrangling or disagreement between lovers.

Eight—Love passages; reversed, blighted affections.

Seven—Unkindly chaff, cynicism; reversed, stupid and unfounded slander.

CLUBS.

Ace—Good luck or papers relating to money, pleasant tidings; reversed, short lived happiness, a tiresome correspondence.

King—A dark man, warm hearted and true as a friend, straight in his dealings; reversed, good intentions frustrated.

Queen—A dark woman, loving but hasty and bearing no malice; reversed, harassed by jealousy.

Jack—Prosperity and luxury; reversed, a sea voyage.

Nine—An unlooked for inheritance, money acquired under a will; reversed, a small, friendly gift.

Eight—Love of a dark person, which, if accepted, will bring great joy; reversed, an unworthy affection which will cause trouble.

Seven—Trifling financial matters; reversed, money troubles.

SPADES.

Ace—Emotional enjoyment; reversed, news of a death, sorrow.

King—A widower, an unscrupulous lawyer, no friend, decided enemy; reversed, the desire to work evil without the power.

Queen—Widow, dark; reversed, an intriguing, spiteful woman.

Jack—Legal or medical student wanting in refinement of mind and manners; reversed, a treacherous character, underhanded.

Ten—Grief, loss of freedom; reversed, passing trouble or illness.

Nine—A bad omen, news of failure or death; reversed, loss of one near and dear by death.

Eight—Coming illness; reversed, an engagement canceled or a rejected proposal, dissipation.

Seven — Everyday worries or a resolve taken; reversed, silly stratagems in love making.

Next Sunday I will give you the combinations of the cards with their meanings.

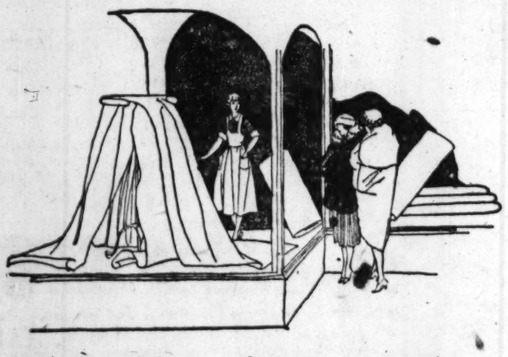
"Danderine"

Stops Hair Coming Out, also Thickens and Beautifies It



35-cents buys a bottle of "Danderine" at drug store. After one application you can not find a particle of dandruff or a falling hair. Besides, every hair shows new life, vigor, brightness, more color and abundance. Hurry! Let Danderine save your hair.

STERLING PRODUCTS, INC.
Wheeling, W. Va.



At all white sales



When looking for bargains, remember there is no saving in the long run unless you are getting real quality and good looks into the bargain.

At all white sales make a point of asking for Fruit of the Loom, because—it is durable, smooth and fine, can stand many a laundering and still keep its excellent finish.

Fruit of the Loom



Ever since the early fifties women have bought Fruit of the Loom for making sheets, underwear, nightclothes, aprons, and many other articles. But not until recently could ready-made garments also be bought in this sturdy material—in white and in colors, *guaranteed* absolutely fast.

The Fruit of the Loom label is on each bolt and in ready-made garments. You can identify the white goods by the name on the selvage. For sale at almost every leading dry goods and department store.

B. B. & R. KNIGHT, Inc.
Also Makers of
Alpine Rose, Hero and Other Fine Cotton Fabrics
Converse & Company, Selling Agents
88 Worth Street, New York



It means nothing for us to state that we are offering extraordinary values in guaranteed Home-Needs unless we can prove it.

Go to our store nearest your home and judge for yourself

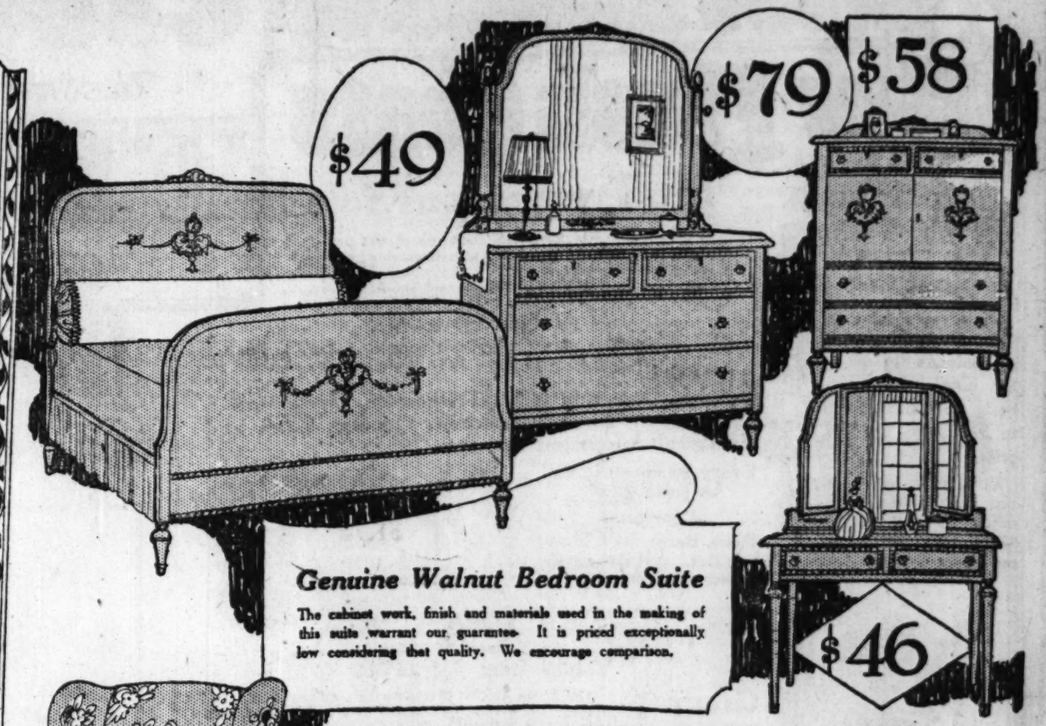
Without Quality No Article Is a Good Value

That is a fact not only in our business but in any other, and for that reason we will not sacrifice construction for price, knowing that a home is a permanent investment and that we must sell guaranteed Home-Needs.

Open an Extended Account

You can without interest or extras of any kind, arrange to pay for your purchase by monthly remittances in convenient amounts, extending your account over any satisfactory period.

Truly—We Are the Home of Home Outfits



Genuine Walnut Bedroom Suite

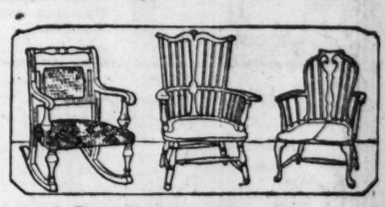
The cabinet work, finish and materials used in the making of this suite warrant our guarantee. It is priced exceptionally low considering that quality. We encourage comparison.



3-Piece Cane Suite, Loose Cushion Seats—Velour Covering

$129

Webbed bottom spring construction, spring edge, spring filled loose cushion seats. It is unusual for a suite at our price to possess such excellent construction.



$22.50 Solid mahogany Rocker. Has spring seat covered with your choice of velour, damask or tapestry. Chair can be had to match.

Your Choice of These Windsor Chairs

$29 Finished antique brown mahogany, of graceful design—suitable for living room or bedroom.



4 Post Bed Complete with Metal Box Spring—45 Pound Mattress

$33

It is not an exaggeration to state that we have sold a thousand of these outfits. It must be a good value. Bed is finished brown mahogany. Full size only.

$26.25 Tapestry Wing Rocker. Mahogany finished frame—broad arms, deep spring seat. A chair can be had to match.

$39.50 Davenport Table. Genuine mahogany top—60-inch size, Italian design. The most popular table in our entire display.

$15.50 Cane Rocker. Mahogany finished set with durably woven cane. Never before offered at as low a price.

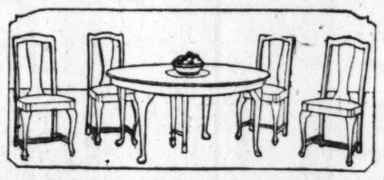




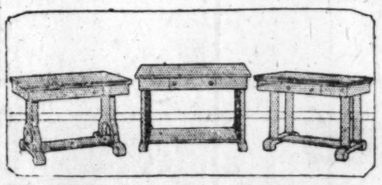
3-Piece Suite
Blue Mohair Covering

So that you may have some idea of the superior quality of this suite please realize that each arm is upholstered over 18 coil springs. Spring construction throughout. Excellent workmanship.

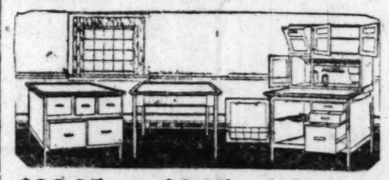
$139 3-piece velour living room suite. Loose cushion seats, spring construction throughout. This suite, too, has our guarantee of satisfactory service.



$79 5-piece Queen Anne dining room suite. 48-inch genuine mahogany top table and 4 chairs. A big bargain. Inspect it.



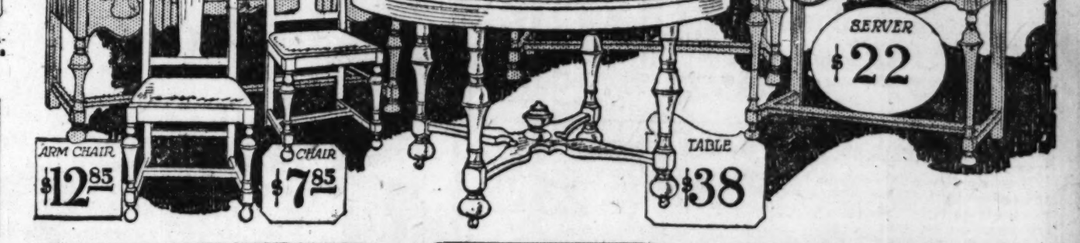
$9.95 Your choice of these colonial library tables. Golden oak finish. A very unusual value considering the construction and finish.



$26.95 White enameled base, with porcelain top. Drawers as shown.

$6.95 Perfect porcelain top kitchen table, white enameled legs.

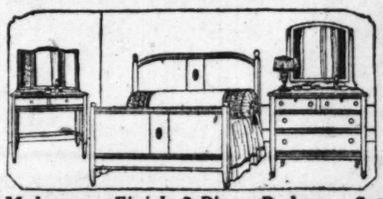
$49.50 Oak kitchen cabinet, as shown, fitted with porcelain table.



Genuine Walnut Dining Room Pieces

When considering the quality of these pieces do not allow our very unusual price to affect your judgment. These pieces were bought purposely for this special sale.

Buffet has 54-inch top. Table has 48-inch top. Chairs have solid walnut tops and backs. Construction is worthy our guarantee.



Mahogany Finish 3-Piece Bedroom Set

$78 We have reduced our price on this set in our effort to sell limited stock at once. It will not be offered again. It is a discontinued pattern.



Simmons Bed Outfit

$28 Simmons bed, walnut finish, 2-inch posts, 2-inch fillers, complete with steel spring and 45-pound mattress.

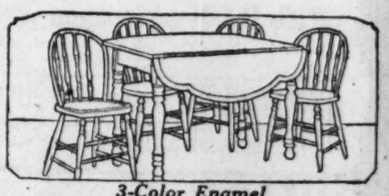
$36 Simmons square steel continuous post, square filler bed, with steel spring and 45-pound mattress. Vernis Martin or ivory enamel.

Two Very Good Rug Values



9x12
AXMINSTER RUGS
$27.75

9x12
TURKESTAN WILTONS
$39.25



3-Color Enamel
5-Piece Breakfast Room Set

$39 The demand for this set makes it necessary for us to offer it again at a special price. Design, finish and decoration, coupled with our price, make this set an unequaled value.



Simmons Double Day-Bed Complete with Felt Mattress

$16.95 Like all the Simmons products this day bed can not be equaled for quality of materials used—construction or finish. Mattress has art cretonne ticking of durable weight.

Downtown Store—
115 South Wabash Avenue
Near Monroe Street
OPEN Saturday Evenings
South Side Store—
Ashland Avenue and 48th St.
Northwest Corner
OPEN Thurs. and Sat. Eves.

Spiegel's
HOUSE FURNISHING CO.

Northwest Side Store—
2023-35 Milwaukee Avenue
Near Armitage
OPEN Thurs. and Sat. Eves.
South Chicago Store—
9133-35 Commercial Avenue
Near Ninety-first Street
OPEN Thurs. and Sat. Eves.

100 Process-Engraved Cards Calling cards with name only in Old English lettering in the new plateless engraved method (first floor, printing section), 100 for **95c**

A Great Sale of Sample Winter UNDERWEAR



For Women, Children and Men

Women's Sample Underwear

Women's fine ribbed cotton union suits; in low neck and Dutch neck style; soft, warm fleece lined; values to $1.50, at **89c**

Women's medium and heavy weight cotton union suits; in Dutch neck and low neck styles; values to $2.50, at **$1.35**

Women's vests, pants, tights and union suits; fine ribbed wool and silk and wool vests and pants and fine soft ribbed wool and worsted union suits; values to 3.50; sale price, **$1.95**

Children's Sample Underwear

Children's heavy ribbed cotton fleece lined vests and pants; values to 59c, sale price, **39c**

Children's heavy ribbed cotton fleece lined union suits; values to $1.65, special tomorrow at **95c**

Men's Sample Underwear

Men's shirts and drawers; heavy ribbed cotton, fleece lined and flat fleece garments; values to 89c, at **49c**

Men's shirts, drawers and union suits; medium and heavy cotton union suits and ribbed wool, flat wool and merino shirts and drawers; values to $1.75, at **95c**

Men's shirts, drawers and union suits; fine ribbed wool and worsted suits and heavy flat wool and ribbed wool shirts and drawers; values to $3.50, at **$1.95**

Hillman's, First Floor.

HILLMAN'S

"A Store for Everybody"
State and Washington Sts.

We Sell Dependable Merchandise at Low Prices, but for Cash Only

Ribbon Remnants, Yd., 29c



5,000 yards of All Silk Ribbon Remnants—Mill Ends

Choose from all silk satin ribbon, taffeta ribbon, moire ribbon, brocaded ribbon, plaid ribbon, checked ribbon, and all kinds of novelty striped ribbons, also dark and light flowered ribbon. Widths are from 5 to 6½ inches.

Here are ribbons suitable for misses' and children's hair bows and sashes, millinery and all kinds of dress trimmings.

If bought off the bolt these ribbons would have to be sold at 49c; tomorrow your choice, yard, at **29c**

Hillman's, First Floor.

Bag Frames, 19c A special purchase of 300 dozen metal bag frames in eight pretty styles. All have chains attached and strong locks. You will find here frames in all sizes to fit any bag you may want to make. Tomorrow, while they last, **19c**

½ Price Sale Oneida Community Silverware

Offering a Discontinued Pattern—*The Savoy* (Gray Finish) Par Plate



The greatest sale in years. Here is a wonderful opportunity to supply your needs at just one-half of today's lowest regular retail prices.

Hotels, restaurants, boarding house keepers should take advantage of this unusual offering. Never before has this silverware been sold at the following low prices.

Community Par Plate Is Guaranteed for 10 Years

	Regular Price	Our Price
Tea spoons	$1.50, set of six,	75c
Dessert spoons	$2.80, set of six,	$1.40
Dessert forks	$2.80, set of six,	$1.40
Table spoons	$3.00, set of six,	$1.50
Medium forks	$3.00, set of six,	$1.50
Soup spoons	$3.00, set of six,	$1.50
Coffee spoons	$1.50, set of six,	75c
5 o'clock teaspoons	$1.50, set of six,	75c
Orange spoons	$2.55, set of six,	$1.28
Oyster forks	$2.55, set of six,	$1.28
Salad forks	$3.85, set of six,	$1.93
Butter spreaders	$3.40, set of six,	$1.70
Medium knives	$4.00, set of six;	$2.00
Dessert knives	$3.90, set of six,	$1.95
Cream ladle	$1.00, each,	50c
Gravy ladle	$1.25, each,	63c
Soup ladle	$3.40, each,	$1.70
Berry spoon	$1.75, each,	88c
Cold meat fork	$1.10, each,	55c
Pickle fork	90c, each,	45c
Sugar tongs	$1.20, each,	60c
Baby spoons	50c, each,	25c
3 piece child set	$1.75, at,	88c
Sugar shell	50c, each,	25c
Butter knife	50c, each,	25c

26-piece Chest, regularly $13.30, at $6.65

Hillman's, First Floor.

New Spring Dresses

Silk and Muslin Underwear



Women's crepe de chine night gowns; elaborately trimmed with handsome laces and ribbon bows; flesh, light blue and orchid; special at **$4.95**

Women's crepe de chine envelope chemises in very attractive designs; trimmed with handsome laces; at **$2.95**

Ami-french envelope themise; beautifully embroidered and scalloped yoke and bottom; built up shoulders and strap style; tomorrow, at **$1**

Nainsook and muslin nightgowns; trimmed with handsome embroidery and pretty laces; "V," square and round neck styles; tomorrow at **$1**

Windsor crepe and batiste bloomers; elastic waist; trimmed with fancy ruffles; special at **59c**

Hillman's, Third Floor

Here Are the New 1922 Laces

Spanish Laces—750 yards of fine heavy quality Spanish laces; both the allovers and flouncings in the full 36 inch width. Black only. In handsome patterns. The wanted fabric for waists, overdrapes and dresses. Extra special, Monday, yd., **$2.98**

Rad. m Allover Laces—Choose from an unusually varied assortment of these pretty laces at a special price. Black and colors. 36 inches wide. Qualities ordinarily priced at $2.48, Monday at, yard, **$1.49**

Calais Val laces, edges, insertions and galloons. Some in matched sets; French vals in various widths and in a variety of attractive designs. For waists, children's dresses and undergarments. Yard, **15c**

Hillman's, First Floor.

Advance Showing of the New Untrimmed

Hair Braid Hats, $3.45



They can be worn without any trimming as they are self-trimmed, or else a flower or ornament can be added.

Six distinctive styles for the miss, the matron or the bobbed hair girl. Choose from black, brown, navy or color combinations.

Hillman's, Third Floor.

A Special Sale of

500 Pairs of *Women's Soft Vici Kid One-Strap* House Slippers



These slippers have rubber heels, flexible soles and are made over exceptionally comfortable lasts and patterns. A complete size run from 4 to 8; usually sold to $2.50; while they last, **$1.49**

Hillman's, Second Floor.

More Than 1,000 Dresses

No Mail or Phone Orders



Copies of High Grade Models that Sell from $25 to $50, at $14.95

The materials are

Lustrous Taffeta — **Heavy Quality Canton Crepe**

Georgette Crepe — **Fine Quality Poiret Twill**

Silk Mignonette

Dresses for afternoon, dinner, street and general wear.

Semi-fitted bodices with uneven petal or scalloped skirts, charming flower corsages or rosettes. Pretty ribbon girdles and bead girdles. Many models with contrasting colored georgette sleeves or smartly made self-material sleeves. It is impossible in this space to describe the beauty and charm of these frocks—you must see them.

Colors are the new spring shades—as well as black, navy and brown. Every dress silk lined. Sizes for women and misses 14 to 44. Of special importance—sizes 46 to 52 in the silk mignonette dresses.

Hillman's, Second Floor.

Here Are Two of the Many Beautiful Models

Domestics, Flannels, Linens

81x90 "Giant" Seamless Sheets

Made from heavy full round thread sheeting, assuring maximum of service. $2.00 value. Limit six to customer. No mail or phone orders, each, **$1**

9-4 Bleached Sheeting

Heavy quality, full round thread, mill lengths, 3 to 20 yards. 59c value off the piece. Monday 20 yard limit. No mail or phone orders, yard, **35c**

U. S. Government Bed Tick—Have sold many thousand yards of this extra heavy blue and white tick, during our January sale, another big lot for Monday, 59c value, yard, **29c**

Percales—Yard wide. Standard quality in big range of styles; light shirting, navy, cadet and gray, etc. 25c value, yard, **15c**

Longcloth—36 inches wide. Soft chamois finish. Fine even thread weave. $2.25 value. Limit 3 bolts to one customer. No mail or phone orders. 10 yard bolt, **$1.25**

Baby Flannel—Heavy twilled quality. Desirable mill lengths in white, blue and pink. 19c value, Monday, no mail or phone orders, yard, **10c**

Bleached Shaker Flannel—Yard wide. Heavy quality, fully fleeced on both sides; 29c value, yard, **17c**

Filet Lace Center Pieces—54 inches wide. Plain center with 7-inch filet lace borders. Set in motifs. $3.98 value, Monday only, **$2.48**

Irish Linen Pattern Cloths—70 x 70 inches. Superfine quality. Beautiful floral designs. Regularly $12.50, limited quantity, Monday, each, **$7.48**

Turkish Towels—half price. 20x38 inches. Extra heavy double twisted terry. Fully bleached. Regularly 69c. No mail or phone orders; 6 to customer; each, **39c**

Satin Finished Table Damask—72 inches. One of the heaviest and finest qualities made. $1.39 value. Very special, yard, **79c**

Crochet Bed Sets—Extra large, 84x94 inches. Extra heavy quality. Marseilles pattern spread and bolster cover to match. Set, **$5.98**

Hillman's, Third Floor.

January Sale of

Silks for Spring

Canton Crepe — 40-inch; not the thin flimsy kind. In all the new leading spring shades and black. Regularly $4.50, on sale, yard, **$3.58**

Charmeuse—40-inch; one of the best qualities made; in navy blue, brown and black. Regularly $3.50, on sale, yard, **$1.98**

Georgette Crepe—40-inch; in good range of colors. Heavy quality for dresses and waists. Regularly $2.00, on sale, yard, **98c**

Tricolette — in plain and fancy weaves. Regularly $2.50. January sale price, yard, **98c**

Silk Duvetyn—in navy blue only. While quantity lasts. No mail or phone orders. $5.00 value, yard, **$2.98**

Wash Satin—36 inches wide; extra heavy quality. As we only have flesh and white left, will be sold instead of $3, at yard, **$1.58**

Hillman's, First Floor.

Drugs

Kolynos tooth paste; special, **18c**

Absorbent cotton; hospital quality; sterilized, 1 lb. pkg., **66c**

Olivilo Soap; dozen, 77c; bar, **7c**

La Blache face Powder; at **42c**

Hinds' Honey and Almond cream; 50c size, **34c**

Theatrical Cold cream; 1 lb. can, **39c**

William's mug soap; 3 for **12c**

White Ivory hand mirrors; $3.50 value, **$1.89**

Henry Hughes' ideal hair brush; regular, $1; special, **69c**

Aspirin; 100 5-grain tablets, **35c**

Lavoris mouth wash; large size, **59c**

Scott's Emulsion Cod Liver Oil; $1.20 size, **79c**

Squibb's Liquid Petrolatum, heavy; pint, **63c**

Borden's malted milk; 10 lb. tin, **$3.69**

Hillman's, First Floor.

Silk Chiffon Velvet

Another fortunate purchase of this 41 inch silk chiffon velvet—one of the best qualities made—enables us to offer you tomorrow a limited quantity—in black, navy and brown only, instead of $7.50, yard,

$4.49

Hillman's, First Floor.

Here Are the New 1922 Laces

Spanish Laces—750 yards of fine heavy quality Spanish laces; both the allovers and flouncings in the full 36 inch width. Black only. In handsome patterns. The wanted fabric for waists, overdrapes and dresses. Extra special, Monday, yd., **$2.98**

Rad. m Allover Laces—Choose from an unusually varied assortment of these pretty laces at a special price. Black and colors. 36 inches wide. Qualities ordinarily priced at $2.48, Monday at, yard, **$1.49**

Calais Val laces, edges, insertions and galloons. Some in matched sets; French vals in various widths and in a variety of attractive designs. For waists, children's dresses and undergarments. Yard, **15c**

Hillman's, First Floor.

Hillman's Cash and Carry Market and Grocery—Basement—No Deliveries

Butter Extra fresh creamery, special, lb., 34c

Bacon

"Illinois Select" or Powers and Beggs; excellent breakfast bacon; whole or half slab; lb., **25c**

American Swiss cheese; fine quality; lb., **23c**

Pimento cheese; excellent quality; lb., **19c**

Bacon square; finest quality; lb., **13c**

Butts; Arnold's country style butts; lb., **15c**

Pork chops; lean; fresh, lb., **18c**

Round steak; of young, native beef, lb., **13c**

Sirloin steak; of young, native beef; lb., **17c**

Pot roast; of young, native beef; lb., **9c**

Hams

"Illinois Select" or Powers and Beggs; lean, small, fancy; No. 1 hams; whole or half; lb., **23c**

Fillets (Finnan haddies); skinned and boned; fine quality; lb., **15c**

Stew; beef, mutton or veal; lb., **7c**

Pork sausage meat; fine quality; lb., **15c**

Sausage

Arnold's No. 1 frankfurters; fresh liver or bologna sausage; lb., **15c**

Sale of Groceries

Our 43c Plantation coffee; Mocha and Java type; 3 lbs. for **$1**

Our 70c teas; all varieties; 2¼ lbs. for **$1**

Prunes; Santa Clara; medium size; 3 lbs. for **33c**

Smyrna figs; for cooking or eating; 3 lbs. for **49c**

Rolled oats; 5 lbs. for **19c**

Cocoa; Hillman's breakfast cocoa; fine drinking; 3 lbs. for **39c**

Thompson's seedless raisins; 2 lbs. for **41c**

Pork and beans; small cans, 3 for **11c**

Salmon; pink; No. 1 cans; 3 for **39c**

Sardines; American in oil; 5 cans for **23c**

Pecans; genuine Stewart paper shell; lb., **47c**

Golden dates; 2 lbs., **37c**

Figs; finest imported; Smyrna; lb., **35c**

Chocolate; fancy vanilla; lb., **20c**

Fine Candies

Swiss milk chocolates, lb., **35c**

Mixed bon bons; caramels, superfine jellies; lb., **50c**

Brazil glace; special, lb., **40c**

Hillman's, First Floor.

Pound Cake Hillman's Superb Quality, lb., 30c

Basement—No Deliveries.

2000 Yards Veltour Terry Cloth

In mill lengths in the season's newest patterns

The material is double faced and in most instances different color effects on reverse side.

"Veltour" brand is the highest grade terry cloth and is sold off the bolt regularly at $2.00 a yard. Choice while lot lasts, yard,

98c

Hillman's, Fourth Floor.

Seamless Wilton Velvet Rugs

Slightly Water Damaged

These 9x12 ft. rugs are slightly soiled on the back with water—not enough, however, to injure the appearance or wear. Pretty patterns. Specially priced at $45.50, $39.50 and **$35.50**

27-inch wide Velvet Carpets. Good variety of patterns. They have border on each side so they can be used for runners or stairs. Yard, $1.69 and **98c**

9x12 Axminster Rugs—In a very large assortment of all this season's patterns, at **$39.98**

27x54 inch Velvet Rugs—Pretty patterns, at **$1.98**

6x9 feet Feltoleum Rugs—They lie flat and give exceptionally good wear. Neat patterns. Tomorrow, each, **$3.98**

Hillman's, Fourth Floor.

Sale Home Needs



Electric iron; heavy nickel plated; fully guaranteed for 5 yrs., at **$3.98**

Pure aluminum roaster, **89c**

Kitchen table; white enameled with porcelain enamel top, **$5.79**

Sanitary carpet sweeper; with good bristle brush, **$1.29**



Dinner set; good American porcelain; choice of several decorations and shapes—

32-piece sets, at	***$4.29***
50-piece sets, at	***$3.50***
100-piece sets, at	***$19.50***



Ten-piece fireproof casserole sets; slight factory imperfections, at **59c**

Air moisteners; fit any radiator; protect your health, at **55c**

Hillman's Fifth Floor.

Children's Hair Cutting, 25c—Second Floor—Manicure, 35c—Shampoo, 50c—Marcel Wave, 75c—Everything in Hair Goods—Second Floor

The TRIBUNE COOK BOOK

By Jane Eddington.

All recipes have been scientifically tested by Miss Eddington with current market materials and are indorsed by her.

This department appears every day in The Daily Tribune.

NUTS FOR WINTER.

IF we could quiz the squirrel as to why he stores nuts instead of apples and other fruits, which in the country are so accessible to him, we might learn some animal wisdom of great value for our own animal bodies. Being the quintessence of energy in a small package, he needs nuts all the time, or some other high energy food, to keep him going.

A nut is a piece of highly concentrated food. In particular it contains a great deal of oil, or fat. That is the sort of food cold weather demands. It is the food that puts us through the winter so that we do not have an "all gone feeling" when it comes spring. It is the food that helps us to fight the cold which is leeching the heat and energy out of us with every breath. On the coldest days we can see the heat going out of our mouths as the heat goes out the spout of a tea kettle.

A man who was in Onalaska in winter has told me that at 40 below zero a piece of raw salt pork tasted as sweet as candy to him. We not only need fat foods for winter, but we have a taste for them.

Dainty Food Fat.

Fat foods can get into great disrepute, have been in great disrepute among us, when they are treated as "grease," but you can hardly treat the fat of a nut in that way. In other words, it is the daintiest package of fat food we possess, and it is well to train our digestion to its use in cold weather.

Take Brazil nuts for instance. The nut meats cost about two-thirds as much as butter and have more than six-sevenths as many calories, or heat units. The butternut and black walnut, which come nearest of all the nuts to being "greasy," have almost as many calories, only a hundred or so less, are cheaper, but harder to crack. Pecans have the largest percentage of fat of all, or over 71 per cent.

The English walnut in comparison with the black is called "soft shelled." While the Brazil nut meats average 3,265 calories per pound, the English walnut averages 3,285, or just twenty calories more. In the shell a pound gives an average yield of 1,375. It is important to notice this fact, if comparing its value with butter. At the price it is sold it is, of course, more expensive than butter, which yields about 3,600 calories per pound. Brazil nuts in the shell yield on the average 1,655 calories.

The proportion of fat in a Brazil nut meat is over 66 per cent, while in an English walnut it is over 63 per cent. The neglected filbert which the French use so much in candies contains 65 per cent of fat, and a pound of the nut meats contains 3,290 calories, or five more than a pound of English walnuts. Our own native nut, the hickory, contains 3,345 calories, or over 67 per cent of fat.

Definition of Hickory.

There is a world of entertaining lore about our American nuts, which used to be well known when wild nuts were gathered and taken in small quantities to market. Our old Webster reads: "Hickory [North American Indian pawcohiccorra (Capt. John Smith), a kind of milk or oily liquor pressed from the pounded hickory nuts. "Pohickory" is named in a list of Virginia trees in 1653, and this was finally shortened to "hickory." J. H. Trumbull.] (Bot.) An American tree of the genus Carya, of which there are several species. The shagbark is the C. Alba, and has a rough bark; it affords the hickory nut of the markets. The swamp hickory is C. Amara, having a nut whose shell is thin and the kernel bitter."

There is no doubt about the hickory being a native nut. That "hiccorra" of the second part of the Indian name is good proof of it, but note: We think it is a new thing to make milk and butter of nuts, and there was the famous Capt. John Smith finding it among the Indians and made of the hickory nut! Nut milk in cookery is a most promising topic for investigation. We know the cocoanut milk well for cooking, but what about some others?

Discrimination in Buying.

A man writing of the New York markets of 1866, at which time the characteristic American foods went to market, as they never do in these later days, names four sorts of hickory, the choicest of which was the shell bark or shag bark, having a thin shell. "They are also flatter made, with eight edges at corners, and easily to be cracked. The next best is called mocker nuts or thin shelled hickories—these are smaller and rounder but of a very thin shell, while the kernel is small but sweet."

These are the best hickories, or the only real food nuts of their species, which this writer describes thus minutely so that buyers could discriminate. By the way, he mentions the English walnut as "Madeira or English walnut," and says: "Great quantities of this foreign fruit are annually imported here and found in fine groceries, fruit stores, and markets. The Grenoble nuts are considered the best, and are in season throughout the year." Think of the progress that has been made in raising this nut in our own country! It is really a romance.

Pecan Held in Esteem.

The other nuts of the old New York market mentioned, in days when nuts and raisins were a frequent home dessert, and always served at the end of holiday dinners and banquets, are interestingly described, but we can but mention two, the chinquapin nut or dwarf chestnut, and the pecan, both American natives. Of the first the old writer says: "It is seldom seen here, but quite plenty in the markets of Baltimore and Philadelphia." I judge from my own experience that the people of the Carolinas, at least, and probably of other southern states still value this nut.

Of all the agreeable nuts most people would give the palm to the pecan, which has been extolled in New Orleans—perhaps first there—in the pralines and in the Creole nut cakes. Of all the pralines, that with the pecans has perhaps secured the widest market.

To show the native American wastefulness, we may cite the tale to be found in one of the Dotty Dimple books—I read them all. In one of these beloved girl stories of long ago Dotty goes to visit her uncle in Indiana. They all go nutting to get pecans for molasses candy. To save himself trouble the uncle cuts down the pecan tree. And this was in the period when we were a great moral people! We have yet to learn food morality, though when the fruit trees of France were recently cut down we guessed it.

By the old writer we learn that the pecan was also called "Illinois hickory," an interesting fact it seems to me. He says: "It is almost an inch long, as long as the end of a common sized finger, with a smooth shell and oblong shape. They are of an agreeable taste and wholesome. Brought here principally from the southern states and Texas." You see they were rather rare then, and we are more fortunate now in our supply of this nut so deliciously sweet and well flavored.

Almonds.

The most cosmopolitan of nuts is the almond. They use it a hundred ways in Europe in cookery where we use it in one, in the marzipan and almond tortes, in the crisp French nougat, which is something quite different from the soft French honey nougat, which is sometimes called Turkish nougat.

My own idea of one of the best ways to use the almond is to pack it thick on the top of butter cakes, wash it over with egg white and then let it get a delicious browning or roasting as the cake bakes. The cake may be some quite common raisin cake or one with nuts and pecans.

An almond soup, which is made by adding finely ground almonds to some simple, thin white sauce, preferably one celery flavored, is considered a de luxe soup in Europe, and is a good sort to give to some one who needs to have small portions of agreeable food crowded with calories. Flesh and energy may be so acquired, but to those who have not accustomed themselves to this sort of thing it seems over mild.

Salted almonds are not as wholesome as those roasted on the top of a cake because fat is used in browning them. By the way, we can use the almond on the top of a nut bread as well as crushed and added to the batter. We can chop them and sprinkle them on a soft icing on buns or loaves of bread. Halves of the thinner almond meats are a favorite decoration and flavor for the thinnest of rolled out wafers, and may be used in the center of any cookie. The time of cooking for these things, however, is hardly long enough for them to brown as they will on cake.

Plain blanched almonds make excellent eating, and there are some people who recommend them for indigestion—a doubtful remedy, or at least one with no chance of being universal. Certainly, if a man has indigestion from overeating, almonds would not be the remedy to apply. If one had indigestion from eating the first mouthful of something which politeness forced one to consume, a resort to almonds right after might be an excellent thing. I have that sort of indigestion, and probably many other people have something similar.

At any rate a box of almonds simply shelled and blanched is an excellent supply for the traveler. They are an excellent supplement when meals secured are either scanty or unpalatable. From twelve to fifteen almond nut meats yield 100 calories of energy or a pound of these nut meats averages 3,030 calories. Divide that by sixteen, and see what an ounce yields.

The Peanut.

And the greatest bounty of all among our nuts is not a nut at all—the peanut—but it answers every purpose of a nut, and today, as in 1866 we may say: "After being roasted may be found everywhere in the markets, on the street corners, apple stands, basket peddlers, etc." The long description is headed: "Pea nuts, Earth Nuts, Pindar Nuts, or Ground Peas."

Raw peanuts may be cooked exactly like peas, and have been selling this winter as low as 14 cents a pound. Few nuts contain anywhere near so high a per cent of protein or vegetable meat as these do. The Brazil nut has only 17 per cent, while the peanut averages over 25 per cent. It has less fat than most of the nuts grown on trees, but a pound of nut meats averages 2,560 calories.

Other Nuts.

The chestnut is the least oily of nuts, since it contains but a little over 3 per cent of fat. It is used in Italy for breads, since it is so largely starch. Because of being largely starch it contains but a few more calories per pound of nut meats than the food seeds like wheat, rice, etc.

The pinion or pine nut is as common a food among our Indians of the southwest and of Mexico as it is a fancy food in Italy, where it is used interminably on the top of sweet iced buns. It contains over 61 per cent of fat, and the Indians have unconsciously reckoned on that fact in some of the uses they have made of it. They sell it to travellers as well as use it on journeys.



Mother! Your Sick Child is Bilious, Constipated.

Give "California Fig Syrup"

Harmless Laxative for Your Child's Liver and Bowels

Hurry mother! A teaspoonful of "California Fig Syrup" today may prevent a sick child tomorrow. If your child is constipated, bilious, feverish, fretful, has cold, colic or if stomach is sour, tongue coated, remember a good "physic-laxative" is often all that is necessary.

Children love the "fruity" taste of genuine "California Fig Syrup" which has directions for babies and children printed on bottle. Say "California" or you may get an imitation.

STERLING PRODUCTS, INC., Wheeling, W. Va.



Genuine Aspirin

WARNING! Always say "Bayer" when you buy Aspirin.

Unless you see the name "Bayer" on tablets, you are not getting genuine Aspirin prescribed by physicians over 21 years and proved safe by millions for

Colds	Headache	Neuralgia	Rheumatism
Toothache	Neuritis	Lumbago	Pain, Pain

Accept only "Bayer" package which contains proper directions.

Handy "Bayer" boxes of 12 tablets cost only a few cents. Druggists also sell bottles of 24 and 100.

Aspirin is the trade mark of Bayer Manufacture of Monoaceticacidester of Salicylicacid

ARMY GOODS HEADQUARTERS

25 W. VAN BUREN ST ½ Block West of State St.

GALLANT MERCANTILE COMPANY

Officers' SHOES
Surplus Property—New
Most of them Rosenwasser make. Soft toe. Seal brown. Worth, we believe, about $10 a pair.... $3.75

SYRUP
Surplus Property
5-lb. cans of pure Golden Syrup. We believe it can't be duplicated under $1.00 a can. Limited quantity. Per can 30c

RAINCOATS
Government Surplus
Reclaimed. Most of them in Army style, some civilian; some officers' styles. All good condition. Coats cost Government up to $10.00... $1.25

Leather Vests
Government Surplus
Reclaimed; every Vest perfect. Real leather with blanket lining. They cost about $10.00 each... $1.75

NAVY SHIRTS $2.45
New All Wool Government Surplus Navy Blue Real C. P. O. Shirts, all sizes up to 18, the Navy paid $6.00 for them.....

ARMY SOX 15c
New Heavy Wool Government Sox, assorted colors, warmest sox one can wear; cost the Army $1.00 pair.....

ARMY BLANKETS $2.79
Olive Drab Regulation All Wool Army Blankets, reclaimed but as good as new, large enough for double beds; cost the army $6.50.....

ARMY SHOES $2.45
New Surplus Army Last Shoes that a year ago sold for $6.00 or $7.00 a pair and sell, we believe, for $5.00 today.....

Navy Pea Jackets
Surplus Property—New
Navy blue, wool, belted, with pockets. A real sporting outdoor coat. We believe cost today about $15.00; each $4.95

ARMY SHIRTS
These are all wool Top or Outside Shirts. Reclaimed. Olive drab color. All sizes. Original cost new to Government, about $6 each.... $1.00

Sheep Lined Coats
Surplus Property—New
Moleskin Sheep Lined Coats. Big fur collar. Belted back. A splendid coat for teamsters and all outdoor men.... $7.45

Army Soup
Best quality Squab Soup; better than chicken; large can. Actual value, 20c..... 3c

ARMY PLUMS
In extra heavy syrup, Pennant brand, No. 2 size can, cost, we believe, 40c can..... 11c

Army Peaches
In extra heavy syrup; No. 2½ size. The very best Michigan peach canned. Actual cost 35c.. 12c

CASTILE SOAP 15c
GOVERNMENT SURPLUS—Real Imported Castile Soap, in 1 and 4 lb. bars. White. We understand the Government cost was over 50c a pound. .....Per pound,

4-BUCKLE ARCTICS $1.55
GOVERNMENT SURPLUS—NEW—All rubber. Fleece lined. We believe the government cost was about $4 a pair. All sizes.....

OFFICERS' PUTTEES $2.95
SURPLUS PROPERTY—NEW—Most of them are genuine cordovan, but not a pair in the lot, we believe, is worth under $5.00 a pair....

SPIRAL PUTTEES 65c
SURPLUS PROPERTY—NEW—All wool. Olive drab color. Regulation length and width .....

Army Officers' Moleskin Coats
New, seal brown in color, belted all around, all sizes up to size 50; we believe it's worth today about $35, $11.95

PILLOWS
Government Surplus
Over 50,000 for our opening. 2, 2½ and 3 lb. Feather Pillows. Blue or fancy striped. Reclaimed, but every pillow perfect. Buy as many as you want.... 15c

Army—New Rubber HIP BOOTS
Made by the best American manufacturers. Cost the Government over $6.00 a pair. All sizes, 7 to 12 ..... $2.45

ARMY Khaki Breeches
Reclaimed, but as good as new. Cost the Govt. about $5 pair. All sizes, 55c

Mattress
Surplus Property—New
Filled with Japanese silk floss. Covered with A. C. A. blue striped ticking. Full sized for double beds. Rolled edge. The same mattress, we believe that retails for $25 to $35. Our price is $8.95

Army Overalls and Jumpers
Khaki or navy blue, all sizes; reclaimed, but as good as new; cost the Govt. about $3. Each, 40c

Leather Coats
Officers' Leather Coats, gabardine lining, reversible; can be worn on either side; belt all around; full length; original cost about $45; at $18.75

Blades For Gillette Razors
Surplus Property—New—The finest Blades one can buy. Dozen, 39c

ARMY MINCEMEAT 12c
None-Such Brand. Real New England style. Government cost about $1.00 can.....2½-lb. can,

BED SHEETS 75c
SURPLUS PROPERTY—NEW—Bleached. Size 72x90 inches. Large enough for double bed. Seamed. Fair quality.

FL'CED UNDERWEAR 25c
GOVERNMENT SURPLUS—Majority are new, all are perfect and as good as new. It is, we believe, the $1.00 Men's Heavy Fleeced Garment. Shirt or Drawers.

Wool Trousers
Surplus Property
New. The heaviest Trousers made. Olive drab color. Regulation style that any man can wear, $2.95

Navy Binoculars
Government Surplus
New. 3-power. Range of about 15 to 20 miles. Bausch & Lamb or Government's own naval factory. Solid leather case alone worth almost the price we ask, $17.95

Tarpaulins
Government Surplus
New. Made of No. 6 or 30 oz. duck. Treated, oiled and waterproofed. Size 12x14 ft. We have every sized Paulin imaginable from the smallest to 15x150 foot. Ask for quotations on any size you need. $9.25

Mattress
Surplus Property
New. Full sized Felt Mattress for double beds. Covered with blue striped A. C. A. ticking. Rolled edge. We feel sure they're worth over $10 each. $5.15

UNION-ALLS 95c
GOVERNMENT SURPLUS—Genuine Lee Union-Alls. Khaki color. Reclaimed—perfect. At one time the Government paid about $6.00 a pair.

UNION SUITS $1.65
SURPLUS PROPERTY—NEW
Heavy gray mixed wool and wool finished. Today's retail price, we feel confident in saying, is about $3.00 a garment.

PORK AND BEANS 25c
GOVERNMENT SURPLUS—No. 1 can. Most of it made for the Government by the Austin Canning Co. With tomato sauce. Our price, we believe, is unusually low.....6 cans for

TOWELS Surplus Property 6 for 75c
NEW—Huck or Turkish Bleached Huck, have red borders; the Turkish are plain hemmed. An unusual value, we believe.

Wool Toques
Government Surplus
New. Wool. Olive drab color. Makes the warmest sort of cap or can be used as scarf..... 19c

Army Corn
In No. 2 size can; finest, sweetest sugar corn ever canned; 25c value, at 10c

Khaki Shirts
Government Surplus
Good quality reclaimed Khaki Shirts. A practical work or knockabout shirt. Soft satine finished..... 45c

Molasses
Government Surplus
NEW. Real New Orleans Molasses. Pure plantation molasses. Each can contains net 2 lbs. 9 ozs. Cost the Government around $1.00 a can..... 15c

Army Asparagus
Full No. 2½ size can, finest quality to be had. Actual cost 60c; our price 20c

Chocolate Bars
Chocolate Bars, Government surplus, Maillard's Sweet Chocolate Bars, in ½ lb. bars. We understand the retail price is about 35c a bar. Per bar..... 12½c

Navy Sweaters
All Wool, New
Jersey style, heavy weight, all sizes; cost the Navy about $6.00 each $1.95

Slip-Over Sweaters
Surplus Property
New wool finish. Olive drab color. Sleeveless. Worth, we believe, about $1.50 each..... 65c

WE REFUND
If Your Purchase Proves Unsatisfactory to You.
WE SHIP
To Out-of-Town Customers.
Parcel Post Shipments Must Include Sufficient for Postage.

Army Blankets
Gray, All Wool
Weight from 3½ to 5 pounds each; reclaimed, but look like new; best we have ever offered; cost the Army about $6.50.. $2.25

Real Love Stories

Do you know a real love story—one that is stranger than fiction? It is the idea that is wanted. No attention will be paid to literary style. The Tribune will pay $5 for every story published. No manuscripts returned. Address Doris Blake, The Tribune, Chicago.

THE INEVITABLE HAPPENS.

My chum is a slender wisp of a girl with mischievous black eyes and curly, black, bobbed hair. She spent her summer with an aunt living in a little cottage on a lake. Though she had a number of friends at the big hotel across the lake, her mornings were usually spent alone with her aunt.

Mrs. Meredith, her aunt, had a small piano, and on this the girl loved to play. Every morning involuntarily she spent most of her time singing little snatches of song, playing her own accompaniments, for she had a clear, sweet voice and Mrs. Meredith loved to hear her sing.

One morning as she was singing a dozen or more boyish voices joined. She was so startled she almost stopped—she did stop singing, but she had the presence of mind to finish playing. As she turned quickly she saw a group of young college boys grinning at her through the low open window. One of them spoke.

"Hello! I hope you'll pardon us, but under the circumstances you can hardly blame us, can she, fellows?"

Loud response in the negative, and "O, no," smiled Miss Peggy. "I enjoyed your part of the concert immensely."

They all laughed, but Harvey, the spokesman, deemed some explanation necessary.

"You see, we fellows are taking a walk around this old pond, so to speak. We're staying here for the week-end drink of water? We're sort of all in."

"Why, certainly," said Peggy. "Come right in and help yourselves."

So the dusty boys trooped out into the pretty, sunny little kitchen and were duly refreshed. Peg must have looked sweet, for Harvey hardly took his eyes from her, and she was equally popular with the other boys. Harvey begged for permission to come over again during their stay, but Peg firmly refused, as she knew her aunt would not allow it.

Finally the boys betook themselves off, declaring they had never tasted such good water or been entertained better in their lives. And they all shook hands with Peggy and Harvey managed to be the last one to go. And where was Peggy's aunt all this time? Peggy never knew, but she had to smile when she remarked "the dust settles so fast in this kitchen."

Peggy had a good laugh over the boys, and as she played softly admitted he was rather good looking.

This happened when Peggy was only 17. That fall she went to the university and the inevitable happened.

As she was walking across the campus one crisp afternoon she was startled by a voice behind: "Well, I'll be jiggered if it isn't little Peggy." Turning, she beheld a smiling Harvey.

They are engaged, as they should be, and sublimely happy. He will be graduated next year, and while he is getting established in business she will be learning how to manage a home, for nothing goes wrong they are going to have one of their own as soon as she leaves college. L. B.

Doris Blake's Answers to Love Problems

Have you a perplexing love affair on which you need the counsel of a friend? Write to Doris Blake, care The Tribune, Chicago. If you wish a personal reply please send a stamped, addressed envelope.

This department appears every day in The Daily Tribune.

Mother Cannot Go.

"Dear Miss Blake: I am a girl of 15. Among the boys and girls I go with there is one whom I like better than the rest. I have known this boy since I was 10 years old. In fact, when I'm invited to parties my mother forbids me to go unless he's going. I want to know whether it is all right for me to go with him unchaperoned.

"SYLVIA."

Under the circumstances it would be all right, although mother should find a substitute for herself in the event she is unable to accompany you.

Broke Her Word.

"Dear Miss Blake: I have been going with a young man nine months, but he has just broken up with me because I went to a dance after promising him I wouldn't go. Do you think he ever did care for me? If he did love me once shouldn't he forgive me? What shall I do? ANN."

If he ever did care for you he has no right to keep on caring after a thing like that!

CORNS

Lift Off with Fingers



Doesn't hurt a bit! Drop a little "Freezone" on an aching corn, instantly that corn stops hurting, then shortly you life it right off with fingers. Truly!

Your druggist sells a tiny bottle of "Freezone" for a few cents, sufficient to remove every hard corn, soft corn, or corn between the toes, and the calluses, without soreness or irritation.

THE EDWARD WESLEY CO.
Cincinnati, Ohio

MONDAY SALES FOR BOTH STORES — DOUBLE "S. & H." STAMPS TILL NOON

January CLEARING SALE

W. A. WIEBOLDT & CO.

MILWAUKEE AVE. AT PAULINA ST. — 2 STORES — LINCOLN, SCHOOL AND ASHLAND

Books O. Z. Books, by L. Frank Baum, 1.19

Shoe Repairing Reductions For this week. Men's Half Soles, 1.40 | Women's Half Soles, $1. Work guaranteed.

Notions
Bloomer Elastic, ¼ inch, white, yard, 2c.
Cotton Rick Rack Braid, size 21 to 33, best quality, 4 yard bolts, 8c.
Rubber Baby Pants, natural colors, 19c.
Children's "No Pin" Garters, 25c regularly, pair, 15c.

Candy
Broken milk chocolate, 50c grade (none delivered), lb., 29c
Fancy satin finish Candy, assorted flavors and shapes, 1 lb. glass jars, 60c value (none delivered), jar, 35c

Chiffon Velvet 40 inch; clearing all remaining lots; black and colors; worth to $10; at, yard, 3.98

Marquisette 36-inch mercerized Marquisette, white, cream and ecru, for sash or full length curtains, yard, 12½c

Floor Mats 18x36-inch felt base Mats, a good size for odd spots in the kitchen or bathroom, assorted patterns, special at, each, 17c

Smokes
Velvet Smoking Tobacco, 1.60 full lb. tin (none delivered), 1.10
Cuba Selectos, hand made mild Havana and domestic 5c straight Cigars, $2.50 box of 50, at 1.55

Paints
Ready mixed Paint, our household brand, in 27 colors, also white and black, at, per gallon, 1.39
Pure Boiled Linseed Oil, 5 gal. limit, gal., 79c

Wall Paper
Attractive Wall Papers, suitable for all rooms and halls, in tapestry, allover and striped effects, a good variety of colors, regular price 35c, special for Monday, roll at 19c

DOUBLE S. & H. STAMPS TILL NOON

Linen Clearance
All linen Table Damask, 70 inches wide, an assortment of beautiful designs, 2.98 value, special, per yard, 1.59
Mercerized Table Damask, 2 yards wide, good quality, satin finish, a large assortment of patterns to choose from, yard, 69c
All linen Crash Toweling, unbleached, with fancy border, 29c val., yd., 18c
Art Linen, for fancy work, at rock bottom prices:
18 inch, yard.....29c
20 inch, yard.....37c
22 inch, yard.....43c
27 inch, yard.....49c
36 inch, yard.....58c
45 inch, yard.....75c
54 inch, yard.....97c
Warranted all linen.

Sale of Bedding and Domestics

Red Star Toweling, absorbent, with fancy border (20 yards limit), yard, 8½c
Huck Toweling, absorbent quality, special, yard, 12½c
Bravo Muslin, 36-inch fully bleached, linen finish, no dressing, ready for the needle, yard, 14c
81-inch Bleached Sheeting, for double bed size bedsheets, 59c value (10 yards limit), yard, 39c
Pink Ticking, 38 inches wide, feather-proof, 49c value; special, yard, 25c
Turkish Bath Towels, large size; made of heavy, double thread terry; fully bleached, each, 18c
Crocheted Bedspread Set, bedspread and bolster cover to match, for double bed size, heavy quality, $4 value, special, 2.98
Satin Bedspread Set, excellent quality, range of patterns to choose from, spread and bolster cover to match, special, $8 value, at 5.95
Wool finish plaid Blankets, 60x76-inch, heavy quality, 2.50 value, pair, 1.69
Wool Blankets, 66x80-in., excellent, heavy, warm and durable, in pink, blue, gray and tan fancy plaids, $10 values, at, pair, 5.95
The last 500 genuine Esmond Blankets we have left of the big lot we purchased. Some slightly soiled from handling, extra heavy, many beautiful floral designs, size 72x84 inches, sell all over for 6.98, Monday, special, each, 2.59
Bathrobe Blankets, genuine Beacon, excellent, heavy, warm quality, size 72x90 inches, for men's or women's bathrobes, with cord to match, $6 values, special, for Monday, 3.99
Cambric Muslin, fine quality, soft finish, no dressing, 19c value (20 yards limit), yard, 11c
White Wash Cloths, each, 3c
Lambs' Wool for comforter filling, size 72x84-inch, heavy enough for a warm comforter, box at 1.59
Amoskeag part linen Crash Toweling, with blue border, absorbent quality, yard, 14c
Brookdale Unbleached Muslin, 36 inches wide, extra heavy, made of round thread, 17c val., yd., 10c
Manxman double bed size Bed Sheets, with 3-in. hem, seamless, made of excellent quality sheeting, $1.50 values (two limit), each, 89c
Pillow Cases, 45x36 inches, made of fine quality muslin, free from dressing (six limit), each, 18c

Clearance of Wash Goods

York Dress Gingham, 27 inches wide, well known, fast color and good wearing quality, in checks, stripes and fancy plaids, 25c value, yard, 12½c
Our 23c fancy Outing Flannel, heavy quality, an assortment of pink and blue fancy patterns, for nightgowns, etc., now at, yard, 12½c
Longcloth, 30 inches wide, chamois finish, for all kinds of lingerie, 10 yards, 97c
Remnants of fancy Outing Flannel, mostly dark grounds with stripes and checks, heavy quality, 25c value, yard, 12½c
Imperial Outing Flannel, best made, 27 inches wide, warm and absorbent, 29c value (20 yards limit), special at, yard, 17c
Provident Dress Gingham, 32 inches wide, excellent quality, large assortment of beautiful patterns, 29c value, yard, 19½c
36-inch mercerized Poplin, white only, for children's dresses, etc., 50c value, at, yard, 29c
Extra heavy Shaker Flannel, heavily napped on both sides, 19c value, yd., 10½c
Linen finish Suiting, all wanted plain colors, for jumper dresses, etc., 25c value, per yard, 12½c
Kimono Crepe, 32 ins. wide, excellent quality, all new, beautiful designs, 40c value, yard, 29c

A Dress Sale of Unusual Merit



Here are Dresses actually worth to $35.00 at the unusually low price of $15

Snappy, up to date and most desirable in every way; made of choice canton crepe, tricotine and taffeta.

The Dresses in this sale are of a higher type, better materials and better styles than you usually find in advertised sales.

Here are dresses of unusual merit. You are assured of the latest models and excellent fit.

Up to $35 values.

$15.00

Mentholatum $1 Size, 69c
Sodium Phosphate, 4 ounce, granular effervescent, 15c
Lavoris Mouth Wash, 60c size, 37c
Scott's Emulsion, 98c
Sloan's Liniment, 1.20 size, 83c
Milk of Magnesia, pints, 21c
Phenolax Wafers, 30 to bottle, 16c

Box Stationery Large size boxes of high grade Paper, 89c

Fels Naptha Soap (None delivered, 6 limit), Bar, 5c

SINBACK'S Healthy-Fut THE SHOE FOR CHILDREN — THE SHOE TO BUY — THAT WILL SATISFY — CHICAGO

4,000 pairs, the surplus stock from the Sinsheimer Bros. Shoe Co., 211 W. Monroe St., Chicago, well known makers of Healthy Fut Shoes for children.

Made of black or brown kid, tan or black calf, patent leather with dull or colored kid tops,

hand turned leather soles, with heels; lace and button style. Healthy Fut Shoes are all made on nature's last, and are below actual wholesale cost. Sizes 4 to 8 and 8½ to 11, and will be grouped in two lots; values to $4, at

1.89 and 1.49

The Thrifty Stout Woman Welcomes This Opportunity Sale

She knows that there is nothing so beneficial to her figure as a

Nemo Self-Reducing Corset

and a Circlet, so when she hears she may obtain this figure-improving combination for less money than ever before, no wonder she rejoices.



Nemo Self-Reducing No. 444

Is up to the Nemo high "Standard of Quality and Service." Its self-reducing straps gently massage away unbeautiful abdominal flesh. Low top; medium bust. Strong white coutil; sizes 24 to 36. $4



Circlet No. 1111—1.00

Is more than a Brassiere, and to obtain the best effect it should be worn with a Nemo Corset. White or pink batiste; sizes 34 to 48.

Silks, Dress Goods

40-inch Satin Charmeuse, heavy lustrous quality, all silk, black only; $3 value, yd., 1.98
36-inch "Krepe-Knit," newest and most popular dress fabric, black, navy and brown, yard, 3.89
36-inch Duchess Satin, heavy, all silk, our standard quality, black only; $2 value, yard, 1.59
36 and 44-inch Costume Velvets, staple colors only, a season's closeout of this popular fabric, $3.48 value, per yard, 2.59
42-inch all wool French Serge and Poplin, all colors, 1.79 value, yard, 1.49
54-inch all wool Prunella Plaids and Stripes, all the season's popular combinations; $4 value, per yard, 3.25
54-inch all wool Tricotine, navy blue only, made of finest worsted yarns, deep, rich blue, $4 value, per yard, 3.25

2 Carloads of Floor Coverings

Prolino Floor Covering, made of best felt, saturated with special oils; waterproof, and will lie flat without tacking; in a large selection of patterns, at, square yard, 35½c
Genuine Inlaid Linoleum; patterns never wear off; colors blocked through to the back; in a large selection of patterns; suitable for stores, offices, kitchens and dining rooms; at, square yard, 98c
4 yards wide extra heavy printed Linoleum; a width suitable for almost any room without piecing; made of best quality cork, printed on burlap back; at, square yard, 62½c
3 yards wide Congoleum; will cover average floor without piecing; water-proof; will lie flat without tacking; an assortment of patterns; sq. yd., 52c
Congoleum Rug Filler, hard wood floor effects; make your old floors look like new; in light and dark shades; 24 and 36 inch; at, yard, 36c



Bring room measurements.

Gold Seal Congoleum Rugs; best on the market for this grade of material, sanitary, easily cleaned; newest designs and colorings to select from. Specially priced for Monday at Both Stores:

9x12 Feet, 14.95 — 6x9 Feet, 7.39

Blouse Clearance

Women's French voile and finest net guimpe Blouses, in broken lots, beautifully trimmed with filet and Venice laces, also some hand embroidered. These blouses are all made of imported voile and best of net, have generally sold at from 2.98 to 5.98, special for this sale, while they last, 1.49



Gowns, Etc.

Women's flannelette Gowns, made of good heavy flannel, in the pretty pink and blue stripes; cut full, at 69c
Women's flannelette one piece Pajamas; heavy flannel; silk frog trimmed; pretty pink and blue stripes, 2.48 values, at 1.98
Women's extra size nurs striped petticoats; made of heavy gingham; deep ruffle, 69c



Sample Underwear

A special lot of manufacturers' sample Underwear at less than 50% off regular prices.

A sample lot of men's ribbed and very heavy flat knit Union Suits, values to $2.00, at 98c
Sample lot of men's medium and heavy winter weight ribbed Union Suits, at 1.48
A sample lot of men's flat knit heavy winter weight Shirts or Drawers, Jaeger or gray, $1 value, 47c



A sample lot of women's winter weight ribbed Union Suits, values to $1.50, at 69c
A sample lot of children's very heavy fleece lined Union Suits, special values, at 85c
A sample lot of women's ribbed fleece lined Vests or Pants, special values, at 59c
A sample lot of children's flat knit wool gray mixed Vests or Pants, broken sizes, 1.50 values, at 59c

Furniture—January Clearance

(Time payments if desired. Ask for details.)



This beautiful 3-piece Living Room Suite, of fine grade tapestry and velour, with loose spring cushion seat, set, 149.75



William and Mary Dining Room Suite, like cut and others, with wood back chairs, in golden and Jacobean oak, also American walnut finish, values to $175; tomorrow, your choice, set, 97.75

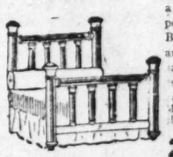


This handsome cane back brown mahogany finish Living Room Suite, upholstered with fine blue or mulberry velour, with four sunburst pillows and slumber roll, $225 value, at, set, 143.75



This Queen Anne Dining Room Suite, 4-x54-inch, 6-ft. extension table and high cane or wood back chairs, with brown or blue leather seats and bolt corner construction, a bargain, 99.75

Kinney Rome De Luxe double deck Coil Bed Springs, gray enamel finish, for all sizes beds, now at $18



Clean up sale of all Simmons 2, 2½ and 3-inch post Brass Beds, satin and ribbon satin finishes, all sizes, values to $45, Monday choice, 29.95



Stewart Combination Coal and Gas Range, has four 8-inch coal holes, four large gas burners, simmering burner and self lighter, white splashers on high closet and a large bake oven; special, 6 ft. connection free, at 129.75

Home Combination Coal and Gas Range, with white splashers on high closet; 4 8-inch coal holes, three large gas burners and a good size bake oven; for Monday only at 69.75
6 ft. connection free.



Lace Embroidery

36-inch Radium all over laces, black, brown and navy, for dresses and waists, yard, at 1.69
17-inch fine embroidered Flouncing, new patterns for children's dresses and petticoats, worth 35c, at, yard, 25c
36-inch embroidered black net Flouncings, new patterns for dresses and tunics, yard, 1.69

Switches



Switches, made of human hair, first quality, 20-inch, 2½-oz., all shades except gray, regular price $7, $9 and $11, special 5.98
Switches, second quality, 20-inch, 2-oz., all shades except gray; regular value 3.95, special at 2.98

Oliver Twist Suits



Brown corduroy Pants; white or tan pongee waist, frilled collar and cuffs; sizes 2 to 8 years; regularly 3.95, at 2.19

Hosiery



Women's seamless lisle finish cotton Hose, double soles, reinforced heels and toes, in black, cordovan and white, at, pair, 19c

Men's seamless heavy black wool hose, double soles, reinforced heels and toes, special, at 19c
Women's fleece lined black cashmere, Gloves, two clasps, embroidered backs, assorted sizes, 50c values, at 25c

Hi-School Suits

With One and Two Pairs of Pants

Plain colors, mixtures, stripes and fancy weaves, single, double breasted and sport models, all sizes, values to $35, at 23.25



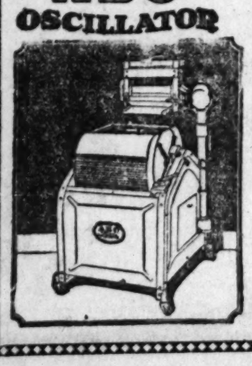
Overcoats at Less Than ½

Ulsterettes, Chesterfields and form fitting, convertible collar, pleated styles with belt, mixtures of brown, green, gray, tan or blue, also plain colors, all sizes, values to $35, at 17.35

Ironing Board

On Stand, Firm and Rigid 2.49

ABC OSCILLATOR



You Can Now Buy A Genuine A B C Oscillator for Only $99-

The biggest value ever offered to the public. This high grade, full size family washer, sturdily built, of all metal construction, with rigid angle iron frame, heavy copper tub, is built to last a lifetime.

The A B C Oscillator is the most sensational electric washer value we have ever been able to offer in a washer of this type. Not a single essential feature, not a single element of quality has been spared to make this low price possible.

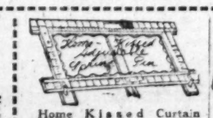
You will play safe in your purchase, save money on the upkeep and repairs and get years of satisfaction out of your investment by buying the A B C, built and guaranteed by one of the oldest manufacturers in existence.

Let us demonstrate to you, without obligation, either at our store or in your home. Sold on easy payments. 5.00 down, 7.50 per month

Curtains,

Hundreds of pairs of Lace Curtains are offered in this sale at remarkable savings. The styles include such popular weaves as novelty and allover designs, in scores of patterns to select from.

Pair, 1.49



Home Kissed Curtain Stretchers, brass, nickel plated adjustable pins, center base, will stretch any size curtains, at 2.29



Aluminum blue enameled Roaster, large size, ventilator in cover, at 2.69
Rochester aluminum Tea Kettle, large, 7 quart size, wood bail handle, at 1.95



Plain colonial glass Sugar and Creamer at 27c
8 oz. bell shape Water Glasses, light blown, fancy border cutting, ea., 9c
China Cream Pitcher; rose decorated, 23c
Toilet Paper, good size rolls, special, each, 3c



Extra large size Willow Basket, strong willow bottom and handles, while 500 last, at 1.59
Family size Wash Board, special, at 39c



Salt and Pepper Shakers, several styles and shapes to select from, choice, pair, 23c



Floor Oil Mop, complete, packed in tin box and long handle, 43c
100 ft. Sash Cord, guaranteed length, will make a wonderful clothesline, only 73c



Galvanized Ash Can, 12½ gallon size, tight fitting cover, heavy reinforced bottom, at 1.49
Mop Stick, strong cast head, hardwood handle, 23c
Galvanized Wash Tub, drop handles, 63c



Genesee Wash Boiler, heavy copper bottom, stationary wood handles, one piece cover, size 9, $2.49; size 8 at 2.19



3 piece yellow Mixing Bowl Set, size 5, 7 and 9 inch, set, 47c

PHOTO STUDIO LINCOLN AVE. STORE — DR. SCHOLL FOOT DEMONSTRATION

HARTMAN'S SEMI-ANNUAL CLEARANCE SALE



The Pressure of an Enormous Stock Is Forcing Prices Down!

The 3 Hartman Stores and the Hartman warehouses are crowded with merchandise that MUST be removed AT ONCE! New Spring stocks are on the way. Not a day, not an hour can be lost. These prices prove the importance of this sale.

$352,000 Worth of Furniture Must be Sold Regardless of Cost!

Mohair Combination Parlor Suite!

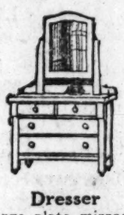


A $450.00 Suite! Now $279.95

Imagine this beautiful suite in your home. Is featured in combination mohair and velour upholstering. Tassel trimmed, as illustrated. Originally $450.00. Just 12 of them—while they last they go at only.....



Kitchen Cabinet
Complete with practical drawers and all modern equipment. Finished in oak. Originally, $29.75. Now,
$19.95



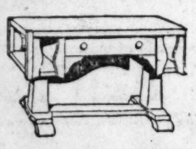
Dresser
Large plate mirror, 2 small and 2 large drawers. Finished in imitation golden oak. Originally $26.95; now
$16.99



Chiffonier
In imitation oak. Has 5 large drawers, as illustrated. Originally $19.75. Reduced to
$12.88



Priscilla Sewing Cabinet
Brown mahogany finish. Roomy compartments; removable tray. $12 value. Only
$5.96



Library Table
Of solid oak in either golden or fumed finish. Handsome design. Large drawer. Originally $34. Now only
$19.90



Card Table
Sturdily built, with imitation leather top. Legs fold. $2.95 value. Specially reduced to
$1.99

Selections Stored FREE Until Time Needed!



Davenport Table
Finished in mahogany; of handsome Italian design. Has 18x60 inch top. Originally, $42. For immediate sale, reduced to only
$28.50

Surely see these values before buying!



A few days ago *this* suite sold at $188.00

ATTRACTIVE 4-PIECE BEDROOM SUITE
This suite is exquisitely finished in mahogany or walnut. Consists of dresser, chiffonette, toilet table and bed. Queen Anne period design. Originally $188. Now,
$95.56

LET HARTMAN FEATHER YOUR NEST!!

Double Day Bed!
Mahogany finish. Complete with cotton pad and steel frame. Was $49; now
$39.87



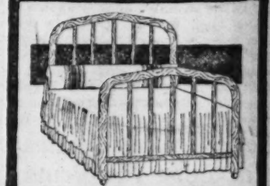
Brass Bed!
Full size only. 2-inch posts. Originally $34. Now reduced to only
$16.92



Oak or Walnut Dresser!
Louis XVI. period design. Originally $50, reduced to only
$28.80



Oak Dresser!
Large plate mirror, 3 roomy drawers. Originally $42. Now
$22.60



Steel Bed
Mahogany or Walnut Finish
2-in. continuous posts and 5 heavy fillers. Originally, $15.95. Now,
$7.87



Extension Table
Of solid oak. 45-inch top; extends to six feet. Originally $28.75. Now only
$16.93

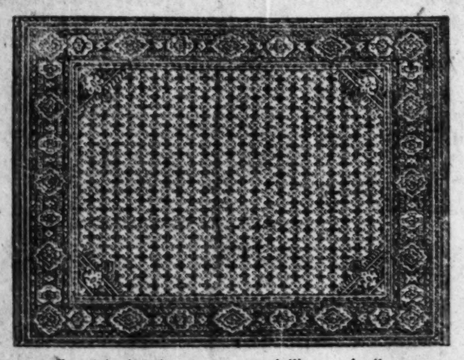
made to sell at $95.00



Handsome Dining Table and Six Chairs
Featured in mahogany, walnut or fumed oak finish. Table has 45x34 inch top that extends to six feet. Queen Anne design. Chairs with genuine leather slip seats. Complete.....
$64.98

No Change in Hartman's Liberal Credit Terms!

9x12 Seamless BRUSSELS RUGS!



These rugs are offered in handsome new medallion and allover patterns. Positively the most remarkable values offered in Chicago in many years. Each one a regular $29.50 value. Reach your Hartman Store early tomorrow for one at—

$19.68



Leather Rocker
Made of genuine, guaranteed leather, with spring seat and back. Originally $8. Now
$34.50

Toilet Table
Featured in walnut finish. Has triplicate mirror. In Adam design. Originally $29.50,
$15.95

Reading Lamp
Has beautiful mahogany base. Choice of blue, rose or gold silk shade. Originally $14.
$8.98

Solid Oak Rocker
In either golden or fumed oak finish. Imitation leather seat. Originally $9. Now only
$5.89

Oak Buffet
In fumed oak finish. Solid oak throughout. Has mirror, as illustrated. Originally $55,
$31.50

Kitchen Table
Metal top. Base and legs enameled in white. Originally, $8. Now reduced to
$4.49

Child's Crib
A Simmons product. In Vernis Martin finish. Offered in 2-6 by 4-6 or 3 by 5 size. Originally $15. Now
$7.82

Dining Chair
Made of solid oak, excellently finished in golden color. Shaped back and wood seat. Originally, $3. Now only
$1.99

9x12 Fringed Winton Velvet Rugs!



These famous Winton Velvet Rugs will last a lifetime. In handsome shades and beautiful patterns. They are seamless and have **fringed ends.** Each one of them originally sold at $49.50. You must see these rugs to appreciate them, at only

$38.99

Loop Store Open Saturday Evenings Until 9 o'Clock

S. W. & N. W. Stores Open Thursday and Saturday Evenings

Hartman's

Hartman's N.W.Store
1327-1333 Milwaukee Av.
—Near Wood Street

HARTMAN'S LOOP STORE
226-232 Wabash Ave.
—Near Jackson Boulevard

Hartman's S.W.Store
821-825 W. 63rd St.
—1 Block West of Halsted Street

PART EIGHT

Chicago Sunday Tribune.

THE WORLD'S GREATEST NEWSPAPER

Theaters 1, 2, 3. Society 4, 8, 11.
Music 1, 3. Women's Clubs 5, 9.
Movies 1, 3. Men's Clubs 9.
Books 10.

JANUARY 15, 1922.

"Sensational?" Hardly, but Sloppy, Surely! Alack! Alas!

"THE HEART OF THE NORTH."
Produced by Griever. Presented at Barbee's.
THE CAST.

Pierre Maupome, Sergt. John Whitley ..... Roy Stewart
Jacinta ..... Louise Lovely
The Priest ..... George Morrell
Du Briac ..... Harry von Meter
Sir Archibald ..... Roy Justine
Jean De Briac ..... Betty Marbin
Jean Pierre Maupome ..... William Leon West

By Mae Tinee.

THIS film will undoubtedly have many bookings because it has been advertised as "sensational" and because there is a certain glamour about tales that have to do with the Northwest Mounted police in their picturesque haunts. Had the director (whose name I don't know) nursed it along a bit more carefully; had some one with human intelligence been permitted to edit the subtitles, it might have deserved to cut a swath. As it stands, however, it is a slouch. Nice hair, but untidy. Good clothes—but an underskirt showing.



LOUISE LOVELY.
[Hartsook Photo.]

The plot concerns twins who are separated in childhood. One is adopted by a bandit and becomes a notorious outlaw. One is taken by a captain of the mounted police, and, in the course of time, is known as a brave and gallant officer.

It becomes his duty to capture the brother he has never seen.

Roy Stewart in the double rôle is convincing when he is given any leeway at all. He is a bold, passionate, and picturesque bandit. He makes a fearless, good looking, and energetic arm of the law. But, hampered as he is by sloppy production, he doesn't get a fair show. Neither do the members of his supporting cast, who are all capable players and do their best to hide the pictorial safety pins and run down heels.

One of the features of the picture is a forest fire—which reminds me I want to ask you something: Do men put out forest fires by slapping at them with their coats? Maybe they do. However that may be, the one in question is a saggy looking thing to me, and I don't believe they treat it right.

Some of the scenery is beautiful, and the photography is all right. But that doesn't make up for the fact that French is spelled with a small "f."

CLOSEUPS

How "Vurr" Was Born.

For several years fans—curious, excited, disgusted, or irritated—have demanded to know why this department uses the word "vurr" when there ain't no such word. This morning we tell you, tell you. Read on:

Once upon a time there was a GREAT MORNING NEWSPAPER. The G. M. N. employed many reporters who got the news and wrote it up in great old style. The G. M. N. was proud of its staff.

Suddenly a cloud no larger than a man's hand (apologies to the Bible) arose in the sky. It was caused by a mere WORD of four letters that seemed here, there and everywhere. It appeared in every "head." It lent emphasis to every adjective. It stuck out like a thousand sore thumbs from every edition of the G. M. N., of which the owners were so proud.

An ultimatum went forth.

"Hereafter," said the powers, "the word '———' is not to be used except-ing on Sundays and holy days!" (Or words to that effect.)

Gee whiz, what a blow! What would the writers do without their daring adverb! However, they bowed (as bow they must) to the supreme powers and "———" was no more.

The motion-picture department, feeling at an utter loss, decided to try something once. "Vurr" was the something.

It got by.

It was tried TWICE. Again—SUCCESS! We patented, copyrighted, and made carbon copies of it, and sicked it on a steady job. It wagged its tail and met with some degree of favor, withstood a number of kicks, and is still guarding the adjectives. At last reports it was husky and thriving. BUT:

After this explanation it will probably be fed a bit of poisoned meat and consigned to the tomb of its despised ancestor.

—

You've heard of Rudolph Valentino? Yes. Well, his p. a. says he gets to the studio every morning at 4 o'clock. That p. a. was sure hard up for something to write about!



RUDOLPH VALENTINO.
[Evans Photo.]

—

"Bull" Montana has been to Honolulu, where he went to take part in a wrestling contest. That was his job before he scared a director, broke a camera, and landed in the movies as "the homeliest man on the screen."

—

The pretty girl in the drug store where I buy a large buttermilk every morning—not because it's good for me, but because I like it—was awfully excited the other day.

"Say," she say'ed, "you know that picture where the girl rides on a log jam to save the hero? The picture the producer said never again would he allow his stars to take such chances? Bunk! I sat close to the screen, and I know the girl on the logs was a double during the dangerous part. How? The wig slipped. I saw it. And right after in a closeup, the heroine wasn't a bit wet and the girl on the logs DID get wet.

"You tellem we fans have got eyes and when they put one over on us they have got to show SPEED."

—

You're going to have a chance to see Beverly Bayne and Francis X. Bushman in a vaudeville sketch at the Palace next week.

—

We have heard that Earle Williams and his wife are on the eve—or dawn—of separation.



EARLE WILLIAMS.
[Stacy Photo.]

ASK ME! ASK ME!

STAR LOVER: All right, here's your answer, and glad to be of service. Lila Lee and Agnes Ayres may be reached in care of the Lasky studios, Hollywood, Cal.

—

R. T.: Charles Chaplin's "permanent address" is care of Charlie Chaplin Film company, 1416 La Brea avenue, Los Angeles, Cal. I imagine a letter would reach him with nothing on it but his name. Don't you? But if the message you have to convey is vurr' important, better not take a chance.

—

BERNICE: That letter sure cost you some thought, didn't it? Write some more. Ilikeadem.

—

OLD TIMER: It's a shame they had to take the picture off and disappoint you! O, well, even if Christmas IS over, you'll like it just the same. Keep your eye on the movie directory, and you'll see where it's showing.

—

AMBISHUN: Glad you're mine "heart and soul" and that the column reminds you of your girl. Glad you'd walk a mile—and I'd walk two to see you by. Glad you like the name. Glad you wrote. And if you'll send a stamped, self-addressed envelope, you'll sure get the "dope" on scenario writing.

—

MARION M.: Address Rudolph (what did you say his last name is?) at 7119 Hollywood boulevard, Los Angeles. Y'wekkum.

—

LOST CHORD: Hist; Wait! More later!

—

GWENDOLYN: Jack Mulhall will receive your letter if you address it like this—5857 Harold Way, Hollywood. Reckon you mean Ben Deely. Haven't his address or age. Sorry.

—

FAN: No, I'm afraid you wouldn't call what Harry Myers wears now a man size mustache. But joost doesn't it make him look divilish, though!

—

PERSIMMON: I'll say you are. Don't do any more worrying on that score. Remember!

—

LILLIAN J. M.: I would send you a picture if I could, but unfortunately that is impossible. Why not write to Miss Hampton, herself? Address her

[Continued on page three.]

Andreyev's "He Who Gets Slapped" Transcends Prosaic Stagecraft

By James Whittaker.

NEW YORK, Jan. 14.—[Special.]—"He Who Gets Slapped" is Leonid Andreyev's dramatization of his personal, Russian, mystic, pessimistic philosophy. It is introspectacular. It was written in the belief that all Andreyev's soul was a stage. Self is its center, and the Theater guild, producing it, has gone diametrically wrong by forcing the play into the mold of the objective theater.

The script of the play is dreamlike. The guild has tried, with many paraphernalia of practical stagecraft, to wake it up. The script is strictly symbolic. The guild's production is full of hard headed, concrete properties. The writer's language is full of overtones, of words that suddenly suggest that they are echoes of a large thought which is not detailed. The guild actors' delivery of it is prosaic. It ignores the ellipsis of a phrase. It frequently reduces the form of Andreyev's visionary speech to the formula of stage repartee. Andreyev's people talk of themselves. The actors in the guild talk to each other.



LEONID ANDREYEV.

Part of the failure of the guild's production is pardonable confusion. But another part of it is rank treachery to the author. The stage directions made by Andreyev, for instance, are clearly precise about the unreal quality of stage he wanted.

He writes of the locale of the play:

"A very large, rather dirty room, with whitewashed walls. To the left, in a niche, is a window, the only outside window in the room, opening on a courtyard. The light from the window is so dim that, even by day, the electricity has to be turned up.

"At the very top of the center back wall is a row of small, dusty windows. They open on the circus hall. At night, when the performance is going on, a bright light shines through. By day they are dark. In the same wall is a large white door, reached by two stone steps, and nailed fast.

"On the right, almost in a corner, is a high, wide arched doorway which leads to the stables and the ring. By day it opens into pale darkness; at night, into pale light.

"The room is used for many purposes. It is the office of Papa Briquet, manager of the circus; here he keeps his little desk. It is the cloakroom of some factors. It is also the room where the actors gather between calls during rehearsals of performances. Again, it is a checkroom for used circus property, such as gilt arm chairs, scenery for pantomimes, and other wares of the circus household. The walls are covered with circus announcements and glaring posters."

This is specifically a vast and barren space, a world in which items seem stray and lost. There is no intimacy here. It is unfamiliar, unfriendly—an inclosure which imprisons, rather than befriends, life. Patently, it is a symbol of a larger world. It is to be as bleakly separate in the "pale darkness" of outdoors as is the earth (which it symbolizes) in the "pale darkness" of interplantetary space.

On the cluttered Garrick stage this dim room of the French circus is kind and intimate. It is rosy with many companionable furnitures. In it there is none of the suggestion of dank isolation which, in the written play, is thrown like a shroud about the many miseries of the persons who people it. Andreyev's pessimisms cannot play the play's dooms here.

* *

The Clown of Bitter Laughter.

What probably confused the Theater guild was that Andreyev should have selected a circus as the locale for the externalization of his philosophies. There is an American legend about the joviality and happiness of circus folk. The guild stage represents that legend, not the legend of "He Who Gets Slapped."

This legend is of the imperfections of life. It is of Consuelo, the "bareback tango queen," straight, lovely, and slender in the person of Margalo Gillmore, as she skims gracefully about the circus ring, the entrance of which can be seen at the back of the Garrick stage, pedestaled on the back of her white horse, many pairs of eyes—eyes of love, eyes of greed, of lust, of envy, hate, fiendish, servile—are raised to her. The play will carry on the conflict of this universe of passions.



MISS MARGALO GILLMORE.
[Moffett photo.]

In the play the author is represented by the clown, "He," whose trick is to get slapped. "He" is a clown of bitter laughter, dunce sometimes, Dunsany oftener, a Pagliacci with a bladder and many laments. "He" stands in an author's relation to the other members of the play, looking into their souls as if their flesh were transparent. "He" is sardonic or sympathetic in turns. "He" can condone, but not pardon. His interference in the lives of the play's people is drastic, directive, divine.

One sees Andreyev in him as an anarchist, as most poets are. His final remedy for the mishaps of life is death.

He deals it to Consuelo, to cure her of the greed of a father who has sold her, of the lust of an ancient, rich rounder who has bought her, of her pain of the love for the athlete Bezano who has lost her, of the misery of life, which has cheated her. As he holds her in his arms, the poison he has sprinkled into the glass in which she drinks to her venal betrothals working in her veins, he sings Andreyev's song of death, a specific, and the greatest gift.

* *

Finer Than Its Medium.

The play is written in allegories. The characters are types of their main passions. The allegorical was the only possible method. The piece has too much scope for prose. It had to be written in the larger phrases of rhapsody. It deals in prophecies and inward visions, and it naturally fell into the manner and almost the language of the Book of Revelations.

It gains in beauty many things that it loses in reality. You cannot think of any beauty of language or rhythm of words in such a play as "Lawful Larceny." There the present day reality of theme forbids niceties of sentences. The symbols of Andreyev permit him some fine speech, kept fine in the translation of Gregory Zilboorg. At times in the Garrick you may profitably lift your eyes from the stage, or close them entirely and listen to the words. They are infinitely more pictorial than the scene.

There is the essential weakness of the play. It is a little bit finer than its medium. At most times "He Who Gets Slapped" is a poem. And the modern stage is no place to sing. The actors cannot sing. They forgot how to do that when blank verse passed. Since then there has been little but blank prose on the stage. The actors talk the plays of the day, in which metaphor has no more place than in a broker's office. There is new melody in this symbolistic speech of Andreyev. It is, perhaps, a renascence of beauty in the speech of the stage. The actors must have time to catch up.

* *

This, Brothers, Is Acting!

The Little theater idea is immersed in one of its periodic holy of holies in MacDougal street, where the Provincetown Players, in three one-acters, have suddenly and thoroughly reverted to type.

"A Little Act of Justice," by Norman C. Lindau; "Footsteps," by Donald Corley, and "The Stickup," by Pierre Loving, are little dramatic seedlings, with a pair of bedraggled, unidentifiable leaves apiece barely showing above the mire of nonsense.

The three authors are intimately protestant, nailing all sorts of riotous proclamations on the outsides of the catholic temples of theater, and waiting, giggling, I suppose, around the corner for apoplectic beadles to arrive and tear them down.

In "A Little Act of Justice" a fearsome female sits in a kitchen chair conversing in a sour southern dialect of stews and fries, while her son is just outside the door cracking a neighbor's skull with a rock. As the rock and the skull meet she slightly twitches the lower left corner of her mouth. Brothers, this is acting!

In "Footsteps" a foolish female lies dying in a colonial bed, conversing in a sweet southern dialect of romance and rubbish while her townsfolk walk back and forth on the board walk outside her window. As she dies she slightly twitches her left eyebrow. Sisters, this is stagecraft!

In "The Stickup" the ghosts of three roughnecks stand in the center of the orbit of Uranus (this is vouched for in the program) conversing in a harsh southwestern dialect of crime and divine punishment. As Pons Winneke sweeps like a French match out of the left wings and smacks them right in the button, they sigh. Ladies and gentlemen, this is art!

* *

The Birth of a New Art.

An experiment which started twenty years ago in an empty cigar box succeeded this week in the crowded Neighborhood playhouse in East Grand street, where Thomas Wilfred, artist-scientist, asked the world what it thinks of his "color organ," the clavilux. The world—as much of it as was in the playhouse—seemed a bit too overcome to think. The things the clavilux does are as new as was once the world's first song, which must have been more surprising than pleasant at its first performance.

The mysterious clavilux projects on an opaque screen, erected in the orifice of the playhouse stage, a composition of mobile colors. These colors grow

[Continued on page three.]

Civic Opera Company Confronts Its Problems of Finance and Art

By Edward Moore.

MATTERS operatic took a pronounced turn for the better last week, when a statement was issued concerning the new Civic Opera Association of Chicago, next spring to begin functioning as the successor of the present Chicago Opera association.

It would seem that with the exception of one fairly important matter, plans are pretty well set for a new five year term of opera. All the physical properties of the present organization, all its contracts, options, and good will—the last a more important item this year than ever before—will be taken over by the new corporation—subject to the aforementioned important matter.



MARY GARDEN.
[Moffett photo.]

That matter is the raising of the balance of the guaranty fund wherewith to pay operatic deficits. It has been often recited that the new plan contemplated a fund of half a million dollars a year for a terms of five years, $2,500,000 in all. Half that amount has been pledged. The other half is the first task of the new company.

It has been the ardent wish of the proponents, in fact, in terms of legal verbiage, it is a condition precedent that the company should hereafter be underwritten by the citizenship of Chicago. Coming operatic seasons will not, in all probability, cost as much as other seasons have in the past. The incoming directors are pledged to an economical administration. The spectacle of squads of principal singers with no rôles to sing will become a matter of history.

But, as matters stand now, there must be a deficit, and it will be the duty of Chicago to see that the deficit is met. It is so plainly a Chicago matter that the fact has gone into the name of the new corporation. Hereafter the singing company will be called the Civic Opera Association of Chicago.

So your subscriptions for the support of your great singing organization are urged. Pledges for from $1,000 up will be asked. The directors of the new corporation are men of affairs, financiers who are not in the habit of lending their names to failures. They will not take no for an answer. Chicago must and will support its opera company.

Sign your name on the dotted line, and smile when you do it.

* *

Cut Useless Extravagance.

It is too early to begin predicting who will be the artists of next season. With a complete reorganization and an enormous financial task as the outstanding features of the new company, there has been neither time nor opportunity to take up the matter of singers. This column printed the first news last Sunday that Mme. Galli-Curci would be among those present in future operatic appearances. It also seems fairly likely that Rosa Raisa and Giacomo Rimini will continue.

As far as the others are concerned, new contracts will have to be made. Under the former guaranty, which expires this spring, contracts were made which would expire with the guaranty. There are options on the services of some of the artists, probably affecting most of them, but Miss Garden and C. A. Shaw, the business manager, still have several weeks before the options need be exercised.

One thing is certain. A brilliant season is being contemplated, with only the items of useless extravagance cut off. Miss Garden and Mr. Shaw are both experienced in matters of the operatic stage. They, as well as the officers and directors of the incoming corporation, will see to it that the season will be brilliant artistically and gratifying financially.

In the meantime there is a guaranty still to be raised.

* *

Last Days of the Season.

Now is the winter of the opera fans' discontent made somewhat more boreal, for the songbirds over at the Auditorium are going into their last week, preparing to shake out their last golden cascade of notes and to pack up and go elsewhere.



ROSA RAISA.
[Daguerre photo.]

The eastern port of Manhattan will receive them more or less gladly for five weeks, after which they will gad about the country for eight weeks more. Baltimore will be the first stop on a tour that will carry them to the Pacific coast and part way back again to Denver and Kansas City, an ambitious undertaking that has invariably been an artistic and financial success for the company.

This will be a farewell season to the metropolis east of the Hudson. Miss Garden announced some time ago that hereafter the company would do no more "barnstorming in New York," a remark that seems to have invited much repetition and more or less acrimonious retort.

As far as Chicago is concerned, the organization will continue on its task of preparing and presenting a large répertoire. As things look now, two more works will come up for the first time in several seasons. Both are apparently billed for the exploitation of the newly arrived Greek tenor, Ulysses Lappas.

Puccini's "The Girl of the Golden West," which pictures cowboys, miners, desperadoes, and a sheriff in terms of Italian grand opera. In addition to the tenor rôle, there will be Rosa Raisa as Minnie, and Giacomo Rimini as Jack Rance.

Charpentier's "Louise," a standard item in the company's répertoire until last season, when the Metropolitan had it, is due on Saturday afternoon. Sharing with "The Jewels of the Madonna" the fame of having the longest cast on record—it calls for thirty-four principals—it will be sung by Miss Garden, Mr. Lappas, Georges Baklanoff, Maria Claessens, Octave Dua, Irene Pavloska, Mary McCormic, Melba Goodman, and two dozen more. Giorgio Polacco will conduct both works.

—

It is not the custom of this department to give serious consideration to anonymous contributions. An unsigned note was received last week, however, which illustrates what may be a general misapprehension among those who are not well acquainted with operatic affairs. For that reason only, it is quoted here:

"Miss Garden would do a wise thing to give the same répertoire the last week of the season that will prevail the first week of the Chicago Opera company in New York. Quite a number of opera patrons in Chicago are of the opinion that much better casts and productions are offered the New York public than here; in fact, Chicago is sometimes spoken of as a rehearsal season. How about 'Louise' and 'Tales of Hoffmann' that were promised us, and the three world premieres (ballets)?"



TITO SCHIPA.
[De Gueldre Photo.]

It is true that the operatic ship lightened cargo in midcourse by throwing overboard several promised shipments, among them the ballets. But rather more important losses were Rimsky-Korsakoff's "Snegourotchka" and Wagner's "Die Meistersinger." These were serious, but there was no time to prepare them. "Salome" and "The Love for Three Oranges," both due for an indefinite stay hereafter in the storehouse, consumed too much of the company's activities.

Whoever wrote the note is hereby assured that the productions in New York are the same as in Chicago, and that the only difference in casts will be that a coloratura soprano named Graziella Pareto will appear there. Consider also that another coloratura soprano, Florence Macbeth, whose abilities are known and well liked, was here for most of the season and went away without having had an opportunity to sing at all.

* *

Singing for English Song.

The society going under the name of the Opera in Our Language Foundation sends word of a concert to take place at the Drake hotel on Tuesday afternoon. Among the participants in the program will be Edith Mason, Edward Johnson, Edward Lankow, and Charles Marshall of the Chicago Opera, Beryl Brown, who used to be of it, and a newcoming soprano, Elsa Stralia. The last named is from Australia, and comes here with the recommendation of the English conductor, Albert Coates, who says she has the greatest voice in England, and the New York conductor, Walter Damrosch, who refers to her as another Lilli Lehmann.

Appended to the numerous notices of the concert is another plea for opera in English and a statement that it is the duty of the opera companies to present operas in English and of the public to give them a just hearing.

It is fairly evident that if the second part of this duty were performed the first one would also be. It is equally evident that in past times the operagoing, ticket buying public has manifested wholesale unconcern when an English performance was announced at the Auditorium. American opera or translated opera has made little difference. Patrons stayed away in large numbers.

That is the single point at issue. In all the rest of its argument this department agrees heartily with the Opera in Our Language Foundation, although it wishes that the society had fewer joints in its name.

I know that good translations can be made if the right people take up the task of making them. I have heard Mary Garden, Edward Johnson, John

[Continued on page three.]

Contributing Our Bit to the Shame of the Cities

By Sheppard Butler.

IT is rather a sorry commentary on our playgoing state of mind that E. H. Sothern and Miss Julia Marlowe should leave at the end of this week with the memory of a disappointing if not a disastrous month in Chicago. As was noted in this column last Sunday, attendance at the Great Northern has been brisk in the balconies, but in the revenue producing main floor seats there has been frequently no more than a corporal's guard of spectators. This is not as it should be.

I venture the protest on no cultural grounds; no amusement seeker is under any obligation to improve his mind if he does not want to. The point is simply that those who have stayed away have been missing top-notch entertainment. There is nothing precious or "highbrow" about these beguiling performances of Mr. Sothern, Miss Marlowe, and their associates. They are spirited and to the point, addressed frankly to the groundlings, and over nobody's head. I have seldom heard more nearly continuous gales of laughter than those with which last week's audiences greeted "The Taming of the Shrew." It was incomparably the funniest show in town. And, I should say, the best acted.



MISS JULIA MARLOWE as Ophelia in "Hamlet," at the Great Northern.
[Schwarz Photo.]

If it was neglected it was partly, of course, because people didn't know how good it was. The few who do Shakespeare well must suffer because of the many who do the bard badly. The impression has gone abroad that Shakespeare is old fashioned and dull, and none have done more to foster it than the superannuated actors and "devoted bands" of third rate players who present the comedies and tragedies in season and out of season. But Chicago knows as much about Sothern and Marlowe as does New York, and New York gave them a highly prosperous engagement last fall, in the huge Century theater. So we suffer by a direct comparison.

* *

Unkind Words by a Broadway Chauvinist; Do We Deserve Them?

Heywood Broun, writing of this and that in the New York World, patted his fellow townsmen on the back last week in the following remarks:

"In paying his disrespects to the American theater in his contribution to 'Civilization in the United States,' George Jean Nathan finds, with justice it seems to us, that New York provides a more intelligent audience than any of the outlying provinces (sic). Mr. Mencken, we believe, has hailed Chicago as the intellectual center of America and, of course, tradition has assigned this rôle to Boston. Mr. Nathan dissents. Speaking of theatrical managers he writes: 'More and more they are coming to realize to their sorrow that unless New York supports these plays of the better sort they can look for no support elsewhere.'



MISS RUTH CHATTERTON in "Mary Rose" at the Illinois.
[White Photo.]

"Chicago, boasting of its hospitality to sound artistic endeavor, spent $3,500 on a drama by Eugene O'Neill in the same week that it spent $45,000 on Al Jolson's Winter Garden show. Boston, one of the first cities to rush frantically forward with proofs of its old New England culture, has turned into a prompt and disastrous failure every first rate play presented in its theaters without a widely advertised star actor during the last five years, and at the same time has made a fortune for the astute Mr. A. H. Woods, who, gauging its culture accurately, has sent it 'Up in Mabel's Room,' 'Getting Gertie's Garter,' and similar spicy boudoir and haymow farces, together with Miss Theda Bara in 'The Blue Flame.'"

You will not like Mr. Broun better, perhaps, for his airy reference to Chicago as an "outlying province," but can you condemn Mr. Sothern and Miss Marlowe if they find themselves inclined to his way of thinking?

* *

The Retiring Mr. Cohan Reconsiders His Retirement.

Mr. George Off-again-on-again Cohan is back in the fold. He has rejoined the Producing Managers' association and has forsaken the embattled eminence which he occupied as an "independent" manager. He will not desert the United States. His plans for becoming a London producer are being called off. He will stay on this side of the Atlantic and stage a lot more plays.

We breathe again. Those were parlous days when his stalwart figure loomed through the mists, bearing a lone banner with a strange device and telling the world that he would take no sass from the Actors' Equity association. It was a poignant moment when he dropped a pensive tear in his demitasse and bade farewell to Broadway forever. There was gloom impenetrable when he packed his lares and penates and manuscripts and announced that he would take the next boat for London.

It is better—much better—that he stay. Dramatic editors would be hard put to it to fill their columns were there not an occasional something to be said about Mr. Cohan. True, he has abated no jot nor tittle of his enmity toward the Equity and its closed shop for actors. Membership in the managers' association gives him the protection of its armistice with the Equity, which runs until 1924, but he still belongs to the Actors' Fidelity league, and to a "Fido" all things Equity are anathema.



MISS LAURA HOPE CREWS in "Mr. Pim Passes By" at Powers'.
[Abbe Photo.]

Nevertheless, he did say good-by, and his gesture was cosmic. Now he is coming back, and the unthinking will chuckle. George always did contrive to keep us amused. And do you know any other manager who could suspend production in a bad season and get more publicity than any of those who risked their shekels and kept busy?

P. S.—They save clippings about people in THE TRIBUNE'S reference room. I came upon this yesterday: "George M. Cohan said good-by to Broadway tonight. 'I'm going to leave,' was the way he put it. 'And this is an honest to goodness good-by, too. There will be no coming back for me.'" It was a New York dispatch, and was dated Feb. 22, 1913.

History does repeat itself, doesn't it?

* *

America to See Moscow's "Chauve Souris" Players.

Many reports from Paris and London told last summer of the extraordinary vogue of Nikita Balieff's Théâtre de la Chauve Souris and the odd entertainment given by its actors. The company is now on its way to the United States under the sponsorship of Messrs. Comstock and Gest and will stage its first American performances in New York, probably next week.



MISS BETTY DAIR. in "Under the Bamboo Tree" at the Studebaker.
[Atwell Photo.]

The title of the enterprise, of course, is the Bat (literally the Bald Mouse) theater, and its place of origin was the famous Art theater of Moscow. Before the war, and after, the players of the Art theater were accustomed to meet after the night performance in a little café and give impromptu entertainments for their mutual enjoyment. Few outsiders saw them, but their fame spread, and presently some public performances were attempted, with the atmosphere of intimacy and informality carefully preserved. A year ago the troupe journeyed from Moscow to Paris, and their success was immediate.

Their ways, by all accounts, are unlike anything in the theater. There are thirty-five people, all Russians, including designers, dancers, actors, artists and musicians. They give comedies, tragedies, songs, dances, and musical numbers in fleet succession—sometimes as many as ten in an evening. Their costumes are gorgeous and bizarre, and their scenery and lighting effects, it is said, weirdly beautiful. Besides directing the performances, Balieff comes before the curtain for each episode and explains to the audience in English just what the players are about to do. And he, they say, is a comedian of no mean ability.

The Chauve Souris troupe will be housed in the Shuberts' new Forty-ninth Street theater in New York, which will be vacated by Leo Ditrichstein this week after a brief and unprofitable showing of "Face Value." This is the play which he acted at the Studebaker last summer under the title "That Homely Henriquez." It has not gone well, and will be discarded in favor of "The Great Lover" and "Toto," which Ditrichstein will act again on tour.

* *

"The Beggar's Opera" Again; News of the Theaters.

That quaint symposium of eighteenth century deviltry, "The Beggar's Opera," which we saw at the Central last March, is coming for another visit. It will arrive at the Olympic on Feb. 12, following Robert B. Mantell's engagement, and will stay two weeks. The company has been on the Pacific coast and in Canada; its appearance here will be in the nature of a "stopover" on its way east.

This 194 year old piece of John Gay's has proved one of the most profitable

of current theatrical properties. It had an amazing run in London and is now being sung, in English, at the tiny new Théâtre Caumartin in Paris, where it is being received with delight both by French audiences and by visitors from England and America. The English company which is touring the United States proposes to continue its activities throughout the season.

I am told, though I do not vouch for the tale, that the "Gordon Dean" named on the playbills as the author of Walker Whiteside's new play, "The Hindu," is a composite person comprising the identities of Mr. Whiteside and his associated players, Miss Sydney Shields and Ian Maclaren, all of whom, it is said, took a hand at devising the lurid intricacies of the melodrama. Not many actors have the fun of making up a play as they go along.

Miss Francine Larrimore will seek adventure next Thursday afternoon by going out to the National theater on the south side and acting with the resident stock company for one performance, in her old rôle as the central figure of Cosmo Hamilton's "Scandal." "Just for the fun of it," says Miss Larrimore, "——also to see what I've learned since I played this rôle."

Observing "The Last Waltz," at the Garrick, you may wonder, as I did, where you have seen its droll funmaker, Eddie Nelson, before. He is half of the team of Nelson and Chain, which cut capers at the Olympic last season in the California revue brought by the dancing impresarios, Fanchon and Marco.

"The Silver Fox," acted in New York by William Faversham last fall, is named as a prospective arrival at the Central. Mr. Faversham will not be in it, but some other members of the original cast will.

Gus Edwards, ever seeking new fields to conquer, plans an elaborate summer revue to occupy the Palace Music hall during the months ordinarily dedicated to darkness by that playhouse.

The sudden illness of Miss Alice Brady has interrupted the New York career of "Drifting," the new melodrama about China by John Coulton and D. H. Andrews. Miss Brady's rôle was offered to Miss Florence Reed last week, but she declined it, and Miss Helen Menken is now mentioned as a possibility. Meanwhile, Miss Reed is preparing to go into vaudeville in a "period" sketch, which, if you don't know, is something with old fashioned costumes.

Miss Irene Bordoni is abandoning vaudeville to appear in "The Little French Doll," a farce adapted by A. E. Thomas from the French of Paul Armont and Marcel Gerbidon. Armont is one of the authors of "Le Chevalier au Masque," which Leo Ditrichstein played here as "The Purple Mask."

Miss Grace George, having had no luck with "Marie Antoinette," contemplates a reversion to her original plan of acting in "The Exquisite Hour," by Margaret Wright.

The French Modern theater will offer its fourth production of the season in Kimball hall on Tuesday afternoon and evening. The play is "La Souriante Madame Beudet," by Amiel and Obey.

The New Plays

Attractions Scheduled for Arrival in Chicago Theaters During the Coming Weeks.

OPENING TONIGHT.

Powers'—"Mr. Pim Passes By," a whimsical and airy comedy of English life by A. A. Milne, hitherto chiefly known to American playgoers as the author of "Belinda," played for a time by Miss Ethel Barrymore. The cast for "Mr. Pim" is headed by Miss Laura Hope Crews and includes Dudley Diggs, Erskine Sanford, Leonard Mudie, Alison Bradshaw, Augusta Haviland, and Madelaina Barr.

OPENING TOMORROW NIGHT.

Illinois—Miss Ruth Chatterton in "Mary Rose," Sir James Barrie's odd fantasy of a young girl, her disappearance on an enchanted island, and her subsequent return. Among the players with Miss Chatterton are Tom Nesbitt, Winifred Fraser, Bertha Ballinger, Frederick Lloyd, Guy Buckley, and A. S. Homewood.

IMPENDING JOYS.

Jan. 22—At the Olympic Robert B. Mantell in an extensive repertory, beginning with "Richelieu" and including various plays of Shakespeare. . . . At the La Salle "The Rose Girl," a musical comedy by William Carey Duncan and Anselm Goetzl, with Fred Hillebrand as the featured player.

Jan. 23—At the Great Northern, Sir Harry Lauder, the Scotch comedian, with a company of entertainers in a program of song and miscellaneous diversion.

Jan. 30—At the Auditorium, "A Buck on Leave," one of the musical comedies produced for the American expeditionary forces, with Sergt. Patrick Henry Barnes in the leading rôle.

Feb. 5—At the Princess, Franz Molnar's fantastic comedy, "Liliom," with Joseph Schildkraut and Miss Eva Le Gallienna. . . . At the Illinois, Otis Skinner in the stage version of Vicente Blasco Ibanez's novel, "Blood and Sand."

Feb. 12—At the Olympic, a return engagement of "The Beggar's Opera," by John Gay.

Feb. 19—At the Colonial, the "Ziegfeld Midnight Frolic," with Will Rogers.

Feb. 20—At Powers', Miss Frances Starr in a revival of Eugene Walter's "The Easiest Way."

Feb. 26—At the Illinois, Mitzi in "Lady Billy," a musical comedy by Zelda Sears and Harold A. Levey.

NORTHERN SHUBERT GREAT
Nights at 8 sharp. Only Mat. Sat. at 2 sharp. Under the Personal Direction of Lee Shubert
LAST WEEK
E. H. Sothern - JULIA Marlowe
IN SHAKESPEARE'S PLAYS
Last Times for Two Years
Mon., Sat. Eves.: "Twelfth Night."
Tues. Eve., Sat. Mat.: "Hamlet."
Wed., Fri. Eves.: "Merchant of Venice."
Thurs. Eve.: "Taming of the Shrew."
NOTE: The curtain rises sharply at 8 o'clock at night and 2 o'clock at the Saturday matinee. Late-comers will not be seated until the intermission.



One Week Only COMMENCING MONDAY, JANUARY 23
MATS. WEDNESDAY, THURSDAY, FRIDAY, SATURDAY
THE WORLD'S GREATEST SINGING COMEDIAN
WILLIAM MORRIS ANNOUNCES
SIR HARRY LAUDER
IN NEW SONGS AND OLD FAVORITES
Company of Noted Entertainers
Prices: Nights and Saturday Matinee, $1.00, $1.50, $2.00, $2.50. Other Matinees, 50c, $1.00, $1.50, $2.00
SALE OPENS MONDAY MAIL ORDERS FILLED

A. L. ERLANGER and HARRY J. POWERS
ILLINOIS THEATER
BOX OFFICES OPEN 9 A. M. TO 10 P. M.—SUNDAYS 1 P. M. TO 10 P. M. Tickets Also on Sale Coutheol Agencies (Hotels and Clubs) at Regular Prices
24 PERFORMANCES ONLY
THE MOST IMPORTANT AND DISTINGUISHED DRAMATIC EVENT OF THE SEASON
Local Premiere TOMORROW NIGHT
CHARLES FROHMAN WILL PRESENT
RUTH CHATTERTON IN MARY ROSE
by J. M. BARRIE
Prices: Evenings (Except Sat. Eve.) and Saturday Matinees, $1 to $2.50
Saturday Evening, $1.00 to $3.00
Popular Matinee Wednesday. Best Seats, $2.00

SHUBERT APOLLO
RANDOLPH ST. AT DEARBORN
BEGINNING MAT. TODAY
PHONE CENT. 8240
SMOKING PERMITTED
AT THE REQUEST OF MANY PATRONS, SMOKING IS NOW PERMITTED ON THE MEZZANINE FLOOR AT ALL PERFORMANCES
LATE STAR OF "IRENE"
ADELE ROWLAND
IN A SPARKLING SERIES OF SONG
ALFRED NAESS & CO
EQUILLI BROS.
SHUBERT VAUDEVILLE
DAILY MATINEES 25c-50c-75c
NIGHTS 25c-50c-$1.00 EXCEPT SAT., SUN. & HOLIDAYS
FRANK JEROME
CHAS. T. ALDRICH
IN A PECULIAR SPECIALTY
CALLAHAN & BLISS
"ATTA BOY PETEY"
BURT EARLE & 8 GIRLS
A MIRTHFUL MUSICAL GARDEN PARTY
HAPPY HINES
THE 38TH VARIETY
ERNESTINE MYERS & Co
AMERICA'S GREATEST DANCER IN NEW CREATIONS

A. L. ERLANGER and HARRY J. POWERS
POWERS' THEATRE
BOX OFFICES OPEN 9 A. M. TO 10 P. M.—SUNDAYS 1 P. M. TO 10 P. M. Tickets Also on Sale Coutheol Agencies (Hotels and Clubs) at Regular Prices
Tonight at 8:30 EVERY NIGHT SATURDAY MAT. AT 2:30
BEST SEATS ALL PERFORMANCES, $2.50
"'Mr. Pim Passes By' is the gayest, best produced and altogether most charming comedy seen this season"—says the N. Y. World.
A. L. ERLANGER presents



A THEATRE GUILD SUCCESS BY A. A. MILNE, with
LAURA HOPE CREWS
AND DISTINGUISHED CAST INCLUDING DUDLEY DIGGS

SHUBERT CENTRAL
VAN BUREN ST., NEAR MICHIGAN BOULEVARD
PHONE CENTRAL 8240. EVES., 8:30. MATS. WED. AND SAT., 2:30.
THE MESSRS. SHUBERT PRESENT
WALKER WHITESIDE
In Gordon Kean's Modern Play, THE HINDU Mystery Melodrama
FOR EVERYBODY! "The Hindu" sparkles along in thrills. It is worth crowding the Central Theatre to see—you will have to go to have as good a time as we did.—AMY LESLIE, Daily News.
FOR LOVERS OF ROMANCE! "The Hindu" has undeniable fascination. Mr. Whiteside's performance is eloquent."—ASHTON STEVENS, Herald and Examiner.
FOR LOVERS OF THE DRAMA! "Whiteside's portrayal is powerful, gripping, intense, clear and eloquent."—O. L. HALL, Daily Journal.
FOR THE TIRED BUSINESS MAN! "The Hindu" is good, honest entertainment, well worth the while of anyone with an evening to spend in recreation."—PAUL R. MARTIN, Journal of Commerce.
Most Sensational Hit of Chicago's Theatrical Season!!

SHUBERT GARRICK TO-NITE MAT. SAT.
$1.50 MAT. WED. BOX OFFICE PRICE
Messrs. Shubert & United Plays Inc. Present
The LATEST SCORE BY OSCAR STRAUS Composer of "THE CHOCOLATE SOLDIER"
"The LAST WALTZ" WITH ELEANOR PAINTER and A Remarkable Cast
The MUSICAL SENSATION of TWO CONTINENTS
DIRECT from A SIX MONTHS RUN at the CENTURY THEATRE, N.Y.
Sparkling melodies from Vienna.—Sheppard Butler—Tribune.
The music has life and light and gladness.—O. L. Hall—Journal.
Is a big, bold, magnificent production.—Ashton Stevens—Herald-Examiner.
A feast for the ear and eye.—Dyer—American.

JONES, LINICK & SCHAEFER
McVICKER'S
MADISON near STATE
CONTINUOUS VAUDEVILLE
11 A.M. to 11 P.M. POPULAR PRICES
LAST TIMES TODAY
STEIN & SMITH-KALAHUHI'S HAWAIIANS
COMING MONDAY
The WONDER of the AGE
The GROWN-TOGETHER TWINS AND THEIR SON FRANTZ
ROSA AND JOSEFA (TWO MOTHERS AND ONLY ONE SON)
TALENTED MUSICIANS AND ARTISTS WITH THE DEADLY FEAR THAT WHEN DEATH TAKES ONE THE OTHER MUST DIE TOO
USUAL BIG VAUDEVILLE SHOW

TWICE DAILY 2:00 AND 8:00
LAST 2 TIMES
HELEN KELLER AND COMEY FOUR CLOWN & PONY OTHER
Supreme Vaudeville
Majestic
Orpheum Circuit
Mat. Prices 25-50-75¢
Night Prices 25-50-75-$1
EXCEPT SAT., SUN. & HOLIDAYS
TEL. RANDOLPH 7770
SEATS 2 WKS. in ADVANCE
STARTING TOMORROW MATINEE
GRANT MITCHELL
IN A NEW VAUDEVILLE OFFERING
"TAILOR MADE MAN" AND "A LATE STAR OF "THE CHAMPION" & A FUNNY THEY WAS IN HIS COMPANY.
CHAS. OLCOTT & MARY ANN
IN "CHARLIE'S SONGS"
ED LEE WROTHE OWEN MARTIN
IN "NOW"
DOOLEY & STOREY
VAUDEVILLE A LA CARTE
MISS VENITA GOULD
AND THREE SONS OF WELL KNOWN PLAYERS
JEAN GRANESE
IN UNUSUAL SONGSTRESSY
THE THREE RUBES
(POWERS WALTERS & CROCKER)
JAMES DUTTON & CO.
SOCIETY'S FAVORITE EQUESTRIANS
PATHE NEWS | AESOP'S FABLES | TOPICS of the DAY
WILLIAM SEABURY & CO.
INCLUDING ROSE STONE, MARIE CAVANAUGH, EDITH MAY CAPLE, DORIS REYNOLDS, ROSEY CLEMENTS, BUDDY COOPER at the PIANO

SHUBERT-CRITERION
Orpheum Circuit
Palace
Supreme Vaudeville
Mat. Prices 25-50-75
Night Prices 25-50-75-$1
EXCEPT SAT., SUN. & HOLS.
IN. RANDOLPH 7772
SEATS 2 WKS. IN ADVANCE
STARTING MATINEE TOMORROW
FRANCIS X. BUSHMAN & BEVERLY BAYNE
IN "POOR RICH MAN" A SATIRICAL COMEDY IN ONE ACT by EDWIN BURKE
CHICK - YORKE and KING - ROSE
PRESENT "The OLD FAMILY TINTYPE"
KENNEY & HOLLIS
"The TWO DOCTORS" — A SATIRE ON MEDICINE
MAE AND ROSE WILTON
CLEVER YOUTHFUL ENTERTAINERS
LEIPZIG Wizard of the Cards
THE GELLIS
VAN CELLO & MARY
BILLY ARLINGTON IN MISTAKES WILL HAPPEN
ASSISTED BY ELEANOR ARLINGTON — C. F. TAYLOR & E. F. HENNESSEY

LA SALLE THEATRE
Marjorie Rambeau in Daddy's gone a-hunting by Zoe Akins
LAST WEEK
NEXT SUNDAY NIGHT Seats Thursday
"Roars and Romance"
Messrs. Shubert present the Tuneful and Delightful Annum Court Production
"THE ROSE GIRL"
with Fred Hillebrand
Louis Simon, Marguerite Lester, Harold Crane, Sarah Edwards, Barbara Halliday, Edna Tempie, Shep Camp, Irene Rayne AND A HOST OF ANGEL FACED DEBUTANTES WITH VELVET VOICES AND TWINKLING TOES

WORLD'S FOREMOST EXPOSITION OF VAUDEVILLE & PHOTOPLAY
THE GREAT STATE-LAKE
Orpheum Circuit
11 A.M. CONTINUOUS 11 P.M.
BEGINNING MONDAY—JAN. 16 '22
"THE MAJESTIC"
BABE RUTH
(Formerly "The King of Swat") and
WELLINGTON CROSS
IRAN MOORE - ACCOMPLICE
IN A SATIRICAL HOME-RUN
"THAT'S GOOD"
JOE ROLLEY & CO.
"AT PALM BEACH"
BORIS HUMPHREY'S DANCERS
Thos. SWIFT & KELLY-Mary
offer "HUM DROPS"
BOB LA SALLE
"SONGS, STORIES AND STEPS"
"INDOOR SPORTS"
A COMEDY
THE ANDRIEFF TRIO
A TERPSICHOREAN TREAT
JONES & GREENLEE
"WHAT DID YOU DO?"
BURNS BROS.
THRILLS AND LAUGHS
PHOTOPLAY—Exclusive Showing
MAY McAVOY
in "A VIRGINIA COURTSHIP"
Matinees 11c-45c | Evenings 35c-50c | Sundays & Holidays 35c-55c

OLYMPIC
LAST WEEK
A. L. ERLANGER Presents
The Distinguished Actor and Singer
CHAUNCEY OLCOTT
In the Irish Comedy Drama
"RAGGED ROBIN"
Hear Olcott Sing His Latest Hits!
"Sweet Girl of My Dreams," "The Click of Her Little Brogans," "In Dublin's Fair City," "I Used to Believe in Fairies," "When," and others
PRE-WAR PRICES:
NIGHTS . . . . . 25c to $2.00
SATURDAY MAT. . . . . 25c to $1.50
BARGAIN MAT. WED.—Best Seats $1.00
Last Time Sat. Night, Jan. 21
Three Weeks STARTING SUNDAY Jan. 22
ROBERT B. MANTELL
AND
Genevieve Hamper
FIRST WEEK
SUNDAY . . . . . RICHELIEU
MONDAY . . . . . RICHELIEU
TUESDAY . . . . . MERCHANT OF VENICE
WED. MAT. . . . . AS YOU LIKE IT
WED. NIGHT . . . . . JULIUS CAESAR
THURSDAY . . . . . HAMLET
FRIDAY . . . . . MACBETH
SAT. MAT. . . . . MERCHANT OF VENICE
SAT. NIGHT . . . . . JULIUS CAESAR
NIGHTS & SAT. MAT. . . . . 25c to $2.00
WEDNESDAY MATINEE . . . . . 25c to $1.50
All-Star Recital
Edith Mason Beryl Brown
Elsa Stralia
(American Debut)
Edward Johnson Chas. Marshall
Edward Lankow
In Aid of American Music and Musicians
DRAKE HOTEL
Tuesday, Jan. 17, 2:30 P. M.
Admission Tickets $3.00—No Tax
On Sale at Lyon & Healy's and The Drake

CORT TONIGHT
MATS. WED. AND SAT.
13th WEEK OF LAUGHS
FRANCINE LARRIMORE
IN THE NEW YORK COMEDY SUCCESS
"NICE PEOPLE"
by Rachel Crothers

GEO. M. COHAN'S GRAND
A JOYOUS HIT!
SEE
LITTLE OLD NEW YORK
AND
GENEVIEVE TOBIN
A REAL COMEDY TREAT
by Rida Johnson Young

TONIGHT—8:15
GALLI-CURCI MURATORE
VAN GORDON SCHIPA
PAVLEY-OUKRAINSKY
SERGE PROKOFIEFF
JOHN ALDEN CARPENTER
AUDITORIUM THEATRE
SEATS $1 TO $10—NO TAX

STAR and GARTER Madison at Halsted
Starting Matinee Today Mats. 2:15, Eves. 8:15
ARTHUR PEARSON presents the
STEP LIVELY GIRLS
WITH BILLY GILBERT and HUGHIE CLARK
Next Week Only Mats. Seats for Ladies, 50c

A. L. Erlanger and Harry J. Powers
COLONIAL
BOX OFFICE OPEN 9 A. M. TO 10 P. M. Sundays 1 P. M. to 10 P. M.
TONIGHT | MATINEES WED. AND SATURDAY
Only 5 More Weeks
A NATIONAL INSTITUTION
ZIEGFELD FOLLIES
The Aristocrat of All Musical Reviews
Orchestra Seats Reduced This Year from $4.50 to $3.85 Except Saturdays and Sundays
There Are Good Seats for $1.10, All Performances

AUDITORIUM
TODAY
JOHN McCORMACK
ALL SEATS SOLD

119th Performance in Chicago
and
Last Weeks of
MARGARET ANGLIN
"An actress without a peer in America." —Amy Leslie.
AND
"The Woman of Bronze"
"An instant, raving hit." —Ashton Stevens.
AND
MARGARET ANGLIN'S FINE COMPANY
"In their hands the play is magnificent."—Sheppard Butler.
Princess Theater
TONIGHT and EVERY NIGHT
USUAL MATS. WED. and SAT.

"The Bat' has gone; long live 'The Nightcap'."—Sheppard Butler, Chicago Tribune.
Max Marcin Offers
The Nightcap
By Guy Bolton and Max Marcin
The Cast: Elizabeth Risdon, Flora Sheffield, Jerome Patrick, John Daly Murphy, Jack Raffael, H. Dudley Hawley, Halbert Brown, Grant Mills, John Wray and Others
The Playhouse
Mats. Wed. and Sat., 50c to $2.00. Nights, 50c to $2.50.

VICTORIA Belmont and Sheffield Aves. | MATS. TODAY, THURS. & SAT. ANY SEAT, 50c
THE FAMOUS RURAL DRAMA
Way Down East
OVER 20,000,000 PEOPLE HAVE SEEN IT
Endorsed by Press and Clergy the World Over
Next—"Linger Longer Lotty," with a Beauty Chorus

OPERA
MARY GARDEN, Gen'l Director
AUDITORIUM THEATER
LAST 7 PERFORMANCES
Monday, Jan. 16, 8 p. m. (by request) "Pelleas et Melisande"; Garden, Claessens, Maguenat, Duffranne, Cotreuil, Nicolay. Condr., Polacco.
Tuesday, Jan. 17, 8 p. m.—"Madama Butterfly"; Galli-Curci, Pavloska, Johnson, Baklanoff. Condr., Polacco.
Wednesday, Jan. 18, 8 p. m.—"Romeo and Juliet"; Mason, Maxwell, Muratore, Dufranne, Maguenat, Payan. Condr., Grovles. (Last appearance present season M. Muratore, Miss Mason.) Ballet.
Thursday, Jan. 19, 8 p. m.—"Girl of the Golden West"; Raisa, Lappas (debut), Rimini, Dufranne. Condr., Polacco. (Last appearance present season of Mme. Raisa.)
Friday, Jan. 20, 8 p. m.—"La Traviata"; Galli-Curci, Schipa, Schwarz, Pavley and ballet. Condr., Polacco. (Last appearance present season of Mme. Galli-Curci and M. Schipa.)
Saturday, Jan. 21, 2 p. m.—"Louise"; Garden, Claessens, Lappas, Baklanoff. Condr., Polacco. Ballet. (Farewell Garden performance.)
Saturday, Jan. 21, 8 p. m.—"Tristan and Isolde"; Kottlar, Reynolds, Schubert, Lankow, Beck, Defrere, Dua, Mojica. Condr., Polacco. (Farewell performance.) Popular prices.
Reg. Prices (plus tax): 75c, $1, $1.50, $2, $2.50, $3, $4, $5.
Mason & Hamlin Piano Used Exclusively

SHUBERT STUDEBAKER
EVERY NIGHT MATINEES WEDNESDAY and SATURDAY
BERT WILLIAMS
A PRIZE WINNER
IN CHICAGO'S LAUGHING DANCING SUCCESS
UNDER THE BAMBOO TREE
WITH
HARRY K. MORTON, EVA PUCK, SAMMY WHITE, ESTHER HOWARD & THOSE BAMBOO TREE BEAUTIES

TWICE DAILY
EVERY DAY LADIES DAY
COLUMBIA CLARK at MADISON
Mats. 2:15 Eves. 8:15
Week Commencing Matinee Today
Jacobs & Jermon, Inc. PRESENT
The Ever Popular
GOLDEN CROOK
A Fantastic, Bizarre Production
WITH
EDDIE SHUBERT - SID GOLD - JACK CALLAHAN
-AND-
GOLDEN CROOK BEAUTY CHORUS

BUSH TEMPLE N. Clark and Chicago Ave. Tel. Superior 4819
ROBERT UND BERTRAM
Musical Farce by M. Hadley

BOX OFFICE OPEN 9 A. M. TO 10 P. M. Sundays 1 P. M. to 10 P. M. Tickets Also on Sale Coutheol Agencies (Hotels and Clubs) at Regular Prices
A. L. ERLANGER and HARRY J. POWERS
BLACKSTONE Mats. Wednesday and Saturday
LIKE THE MUNICIPAL PIER EVERYBODY SHOULD SEE
FRANK BACON
IN
LIGHTNIN'
AT LEAST ONCE
LIGHTNIN' IS PRODUCED BY JOHN GOLDEN
LIGHTNIN' IS WRITTEN BY WINCHELL SMITH and FRANK BACON
LIGHTNIN' IS STAGED BY WINCHELL SMITH
LIGHTNIN' IS LOVED BY THE WIDE, WIDE WORLD
Mail orders filled 4 weeks ahead when accompanied by remittance. Prices for 7th performances (except Sat. and Holiday nights): Main floor, $2.50; balcony, $1.50, $2, $2.50; 2nd bal., $1, plus 10% Tax.

F. Wight Neumann ANNOUNCES RECITALS
PLAYHOUSE TODAY VLADIMIR ROSING
At 3:30 and Next Sunday Afternoon
Russia's Great Tenor in an All-Russian Program
Today—Theme: "SOUL OF RUSSIA"
Next Sunday—Theme: "LOVE"
COHAN'S GRAND Today at 3:30
POLAND'S GREATEST VIOLINIST WACLAW KOCHANSKI
COHAN'S GRAND Next Sunday Aft'n
Piano Recital Esther Linder
AUDITORIUM THEATER Sunday Aft'n, Jan. 29
KREISLER
Prices $1.10, $1.65, $2.20, $2.75; incl. Tax
AUDITORIUM THEATER Sunday Aft'n, Feb. 5
Rachmaninoff
Prices: $1.10, $1.65, $2.20. Box Seats $2.75. Inc. Tax
COHAN'S GRAND Sunday Aft'n, Feb. 12
RECITAL World Famous CELLIST CASALS
Prices: $1.10, $1.65, $2.20. Box Seats $2.75. Inc. Tax
MAIL ORDERS FOR ALL RECITALS WITH REMITTANCE and Self Addressed Stamped Envelope to F. Wight Neumann, Stevens Bldg., 16 N. Wabash Av.

ORCHESTRA HALL
TODAY AT 3:00
Wessels & Voegeli Present JASCHA HEIFETZ
IN VIOLIN RECITAL

ORCHESTRA HALL TUES. EVE'G
POSTPONED FROM JAN. 6
Wessels & Voegeli Present
M. A. GAUTHIER
MEZZO-SOPRANO IN RECITAL
PROGRAM OF THE MODERNS

ORCHESTRA HALL
FRIDAY at 2:15 SATURDAY at 8:15
CHICAGO SYMPHONY ORCHESTRA
FREDERICK STOCK, CONDUCTOR
JACQUES GORDON, VIOLIN
ALEXANDER TCHEREPNINE, PIANIST
SOLOISTS

ORCHESTRA HALL NEXT SUN. AT 3:30
Third Concert of the Season by the
Civic Orchestra
EIGHTY PLAYERS
FREDERICK STOCK, Musical Director
Popular Program—Popular Prices

ORCHESTRA HALL MON. EV'G, Jan. 23
WESSELS & VOEGELI Announce
CONCERT BY
MME. NINA KOSHETZ
SOPRANO, CHICAGO OPERA
MME. ANNA ROUBLEFF
PIANIST-COMPOSER
MAHUM BENDITZKY
RUSSIAN 'CELLIST
Tickets Mon., 50c, $1, $1.50, $2. Plus Tax

BLACKSTONE THEATRE TODAY at 3:30
Rachel Busey Kinsolving presents
K. HOMMAT
SCHMITZ
IN PIANO RECITAL
BLACKSTONE THEATRE NEXT SUNDAY! 3:30 P. M.
RACHEL BUSEY KINSOLVING presents
Magdeleine Du Carp
IN PIANO RECITAL
SEATS NOW—$1.00, $1.50, $2.00, $2.50, $3.00
BLACKSTONE THEATRE SUNDAY at 3:30 P. M. JAN. 29
Flonzaley Quartet
SEATS NOW—$2.00, $1.50, $1.00, 75c, 50c

JONES, LINICK & SCHAEFER
RIALTO CONTINUOUS VAUDEVILLE
STATE ST. at VAN BUREN
11 A.M. to 11 P.M. POPULAR PRICES
Last Times Today
MORRIS & SHAW — "KISS ME AGAIN"
Beginning Monday
"DANCING SURPRISE"
Featuring Verne Vernon & Mme. Albert
"PINCHED"
A Comedy Classic
ROBINSON McCABE TRIO
MORRISSEY & YOUNG
BEATTIE & EVELYN
DUTIEL & COVEY
BERT STODDARD
STRASSLE'S SEALS
Added Feature
"Bright Eyes"
Ben Turpin
In His Latest Six Reeler Comedy
'LOVE AND DOUGHNUTS'

Safety Pins and Run Down Heels to This Fillum

[Continued from page one.]

care of First National, 1540 Broadway, New York City. Glad to be of some service—sorry not to be of more.

A. H. K.: You saw Miss Kenyon in "Get Rich Quick Wallingford," didn't you? If so, we have no record of it. She was born in Syracuse, N. Y., Sept. 4, 1897, and has been on the stage in a number of productions, among which were "Princess Pat," "The Girl in the Limousine," and "The White Villa." She has appeared in numerous motion pictures. She is 5 feet 6 inches tall, weighs 125 pounds, has brown hair and gray eyes, and her home address is 850 West End avenue, New York. "Interesting facts" you asked for. Do these qualify?

MIKE: Not this year.

E. L. G.: Well, Lee Shumway isn't on our married list so——? Address Gertrude Olmsted at 6024 Hollywood boulevard, Los Angeles. The little chap you mention was killed in an accident some time ago. Enid Bennett has a child.

FRANKE: O, you will, will you? Purr' well. Viola Dana receives her mail care of Metro studios, Hollywood. I have your "thanx." Here's my T'wokkum.

INKIOUS IKE: O, no. Nevair! We merely accept his apology.

L. S. V.: "A hard working wife and mother!" Well, you're doing your bit in the world! And to think you took the time to write that letter! You don't know, Mrs. S. V., how much I appreciate your thoughtfulness. Robert Harron is dead. He shot himself while cleaning a pistol. Good luck to you and yours.

MUSIC AND THE MUSICIANS

[Continued from page one.]

McCormack, and, during his lifetime, David Bispham sing in English, and I know how clearly the English language can be pronounced in song. I heard Edouard Cotreuil, at a time when he spoke little English, sing the translated version of King Henry in an Englished "Lohengrin" and pronounce the words more distinctly than many of the native born.

I am certain that a singer who cannot pronounce English distinctly in song is to that extent an imperfect singer. I grow decidedly ill tempered when I hear it maintained that the language that produced Shakespeare, Milton, Keats, Shelley, and Rudyard Kipling is not a good language for singing or any other purpose.

Also, the Chicago Opera association, which at present upholds the doctrine of opera in the language in which it was written, gave itself completely away this season when the news came out that Prokofieff's "Love for Three Oranges" had a libretto written in Russian by Prokofieff and translated into French by some one else.

But the unwillingness of the company to enter into an Englished experiment has some justification, and it is not the fault of the company but of the public. The public stays away.

This department offers its own suggestion, a timid one. Suppose a group of ticket buyers large enough to have influence pledged itself to buy tickets for English performances and to stay away from all others. That would create an issue with all the cards showing.

Gatty Sellars, English organist-composer, and Signe Hagen, Danish soprano, will give recitals today at the Wicker Park Lutheran church at 4, and at the Unity Lutheran church at 7:30. At each recital Mr. Sellars will extemporize on a requested theme from the audience. Admission is free.

One of the items on the musical program of the Sunday Evening club at Orchestra hall tonight will be a composition by Philo A. Otis, secretary of the Orchestral Association of Chicago. It is called "Christ Is Knocking at My Heart."

Sinai Social center will inaugurate a series of ten orchestral concerts tonight at Sinai temple.

They Laugh at This in Vaudeville

APOLLO.

Dickinson and Deagon:

"You say your mother sent you out here to sing, little girl?"

"Yes, sir., She thought maybe I could support the family."

"Well, you're going to miss a lot of meals. Look here, why are you crying? Has something happened to your papa?"

"Yes, sir. He got so tough we had to kill him."

"What business was he in?"

"He was an importer."

"An importer? From where, Europe?"

"No, sir. From Canada."

MAJESTIC.

Babe Ruth and Wellington Cross:

"Well, Babe, here you are in vaudeville."

"Yes, and I want to show you the contract I've just signed."

"Let me see. What are all these figures?"

"Why, that's my salary."

"O, I thought it was your batting average.

"A couple of weeks ago when we were in Washington Marshal Foch came to see Babe in vaudeville and after the show he came back stage. Babe said to me, 'What am I going to talk to him about?' I said, 'O, say anything at all.' So Babe asked him if he had been in the war."

Three Best Sellers in Music

Victor Records.

"Heart to Heart."

"When Francis Dances with Me" and "Ten Little Fingers and Ten Little Toes."

"June Moon" and "No One's Fool."

Vocalion Records.

"Sal-o-May" and "Have You Forgotten?"

"When Francis Dances with Me" and "I Want My Mammy."

"All That I Need Is You" and "Wana."

Columbia Records.

"Yoo-Hoo" and "Georgia Rose."

"The Sheik" and "Weep No More, My Mammy."

"Song of India."

Brunswick Records.

"'Tis an Irish Girl I Love" and "Sing! Sing! Birds on the Wing."

"Love's Ship" and "Little Crumbs of Happiness."

"Who'll Be the Next One?" and "Rose Cheeks."

Edison Records.

"The Last Waltz" and "'Neath the Autumn Moon."

"Georgia Rose" and "It's You."

"Prelude to Tristan and Isolde" and "Isolde's Love Death."

Okeh Records.

"The Sheik" and "The Four Horsemen."

"Whistle the Blues Away" and "Thrills."

"Blue Moon" and "Good-by, Pretty Butterflies."

Sheet Music.

"In Bluebird Land."

"Ty-Tee."

"Bring Back My Blushing Rose."

Andreyev's "He Who Gets Slapped" Transcends Prosaic Stagecraft

[Continued from page one.]

like swelling sounds out of darkness. They take shapes on the screen, float iridescently in a measure dictated by the performer's sense of rhythm, and modulate into flower hues and flower shapes as they float.

I can perhaps give you some suggestion of them by telling that they have a remote likeness to the spots and splashes of color which speckle the inner lid of your eye when, after staring at the sun, you drop it. They are effective, but hypnotic, intensely emotional, entirely mystical. They seem to be a realization of a perfect abstract art, in which form is present but perfectly flexible, the appeal to the senses acute but pure, and the personality of the performer projected without projection of his person. It is art winnowed of all chaff—without the distressing pant of the singer's lungs, the frog in the actor's throat, the bubble in the orchestral horn, the corn on the dancer's toe.

Back stage in the playhouse after the performance Wilfred told the history of his creation. He has lived all his life in Huntington, a small town of Long Island, where, when he was a boy, he started experimenting in optical science with a hole in an empty cigar box, through which he tried projecting light through colored glass. A bit of beer bottle and a candle were thus the parents of the huge steel box of mystery which he was closing for the night when I accosted him.

He told that he had trained to become a singer at one time, always cultivating, however, his *idée fixe* of a soundless symphony for the sense of sight. He had made a thousand abortive experiments before he hit on his present idea of electricity as the fluid medium of his color expression.

The keyboard of the clavilux is a series of suspended discs, sensitive to the slightest impulse of touch. The inventor told that they take inspiration from the performer's finger tips more delicately than the keys of a concert piano or the strings of a violin.

"An unpremeditated tremor of a muscle," said Wilfred, "would throw some angry splotch of color on the screen that would look worse than a sour note sounds."

Scriabine, the Russian composer, when he wrote the famous "Prometheus" overture with a color obbligato which no orchestra conductor has ever been able to decipher, dreamed the vision this Long Island boy has realized. Wilfred hesitated when he was asked if he could play the Scriabine notation. He confessed that he studied the Russian's score, but admitted that he had not been able to fathom its meaning.

He has a system of notation for his new art. Scriabine had none. His fear is that he might make nonsense of Scriabine's intent, not that his clavilux is not equal to the task. But for those who were in Wilfred's first audience the first impulse, after complete surrender to the emotion of the new art, is to speculate on the scope of its application. It will ultimately be an ally and alloy of fine music.

MEETINGS TODAY.

Dr. Albert Jansick will address the North Shore Society of Applied Psychology this evening at 8 o'clock on "A Practical Demonstration of Applying Hydrotherapy and Dieting in Acute Diseases." The society meets in Terminal hall, Wilson and Clifton avenues.

The Fellowship Devoted to Science, Religion, and Social Progress will meet this morning at 11 o'clock in hall 613 Masonic temple. The Rev. Ellis Carr will speak on "Intellect—Origin and Evolution—How Thoughts Are Made—Mental Growth, Success, and Healing."

Lane Bryant
Wabash Ave. at Washington St.

Southern Apparel
for Stout Women

Completing the service rendered women of extra size, Lane Bryant introduces the wardrobe for the Southland sojourn. Appropriate for all events of the Southern social season — beach, veranda, afternoon or evening, dance, dinner—tennis, golf, walking, motoring. Sizes 38 to 56.

Gowns, Coats, Wraps, Suits, Skirts, Blouses, Sweaters

Second Floor

Spring Millinery

Each a superb new creation—each with some touch or feature which lifts it far above the commonplace.

These initial displays will be wonderfully interesting to the woman who is planning her Southern sojourn—and to the woman who loves the distinctive in Millinery.

Main Floor

Final Clearance! All Winter Millinery—Reduced to ½ Price

MOTION PICTURE DIRECTORY

DOWNTOWN

ASCHER'S
ROOSEVELT
STATE near WASHINGTON opposite FIELDS
Starting Today
ELLIOTT DEXTER
Claire Windsor—Lowell Sherman
IN
GRAND LARCENY
A Goldwyn Picture
—but she can be stolen from you a hundred times
AND—A MACK SENNETT COMEDY!
Cops and bathing beauties in a riot of mirth and thrills
"BE REASONABLE"

SOMEBODY IN CHICAGO DOESN'T LIKE
Beauty
Romance
Drama
Laughter
Entertainment
LET HIM STAY AWAY FROM
BARBEE'S
NOW PLAYING
JANE EYRE

CASTLE STATE AT MADISON
—Last Times Today—
WALLACE REID
"Rent Free"
—Starting Tomorrow—
EXCLUSIVE CHICAGO SHOWING
"GET-RICH-QUICK WALLINGFORD"
GEORGE M. COHAN'S MASTER PARAMOUNT PRODUCTION
8:30 a. m. Continuous to 12:30 a. m.

STATE-LAKE ORPHEUM CIRCUIT VAUDEVILLE EXCLUSIVE PHOTOPLAYS
Week Beginning Monday, Jan. 16
MAY McAVOY
in "A Virginia Courtship"
At 11:45 a. m., 2:05, 4:50, 7:30 & 10:20 p. m.

Read The Tribune ads daily. Tribune ads are *reliable*.

DOWNTOWN

JONES, LINICK & SCHAEFER
RANDOLPH STATE and RANDOLPH
8:30 A.M. Continuous 12 P.M.
2ND Voluptuous WEEK
The Most Gorgeous Spectacle of Medieval Splendor Ever Conceived
QUEEN of SHEBA
Love Romance of the World's Most Beautiful Woman and the Wisest of Men.
Passionate Tale of a Mighty King Who Would Have Willingly Cast Aside a Kingdom for Love.
Through all the ages love alone has stood the test of time—all else has perished. And so this throbbing story of Solomon's court, with its regal splendor, its vast armies, its intrigues, its thrilling chariot races and its gorgeous surroundings, is a fit setting for the most beautiful love story in all history.
BETTY BLYTHE . . as . . SHEBA
FRITZ LEIBER . as . SOLOMON
George Siegmann, Herschel Mayall, Claire De Lorez, Neil Craig, Genevieve Blinn, G. Raymond Nye and a cast of
10,000 OTHER ACTORS

WOODS
Continuous 11 A.M. To 11 P.M.
Old and young enjoy it
A CONNECTICUT YANKEE
WHAT ALL CHICAGO IS SEEING
POPULAR PRICES

JONES, LINICK & SCHAEFER
ORPHEUM STATE AT MONROE
8 A. M.—CONTINUOUS 12 P. M.
EXCLUSIVE SHOWING
Wm. Farnum
IN HIS LATEST FEATURE PICTURE
"PERJURY"

JONES, LINICK & SCHAEFER
ROSE 65 West Madison
EXCLUSIVE SHOWING
Bud Valentine, The Conquering Power
ALCAZAR 69 West Madison
EXCLUSIVE SHOWING
Lon Chaney—"Ace of Hearts"

NORTH

LAKE SHORE Broadway at Belmont
Matinee Continuous
POLA NEGRI—"ONE ARABIAN NIGHT"

EASTERLY Lincoln and Diversey Pkwy
Cont. 1:30 to 11 P. M.
E. De Remer-L. Stone—"Pilgrims of the Night"

ZIEGFELD Next to BLACKSTONE HOTEL
LAST WEEK CONTINUOUS 1 P. M. TO 11 P. M.
Makes you set up—well told, acting good—beautifully costumed—Tribune.
FLORENCE REED
America's most celebrated emotional actress, assisted by an extraordinary cast,
in The Black Panther's Cub
Lavish—Spectacular—Sensational
A Quarter of a Million Dollar Production
—STARTING NEXT SATURDAY—
Best Double Program Ever Shown
Chas. Ray in 'R.S.V.P.
and Johnny Hines in "BURN 'EM UP BARNES"

BALABAN & KATZ
CHICAGO
STATE ST. BETWEEN LAKE & RANDOLPH
Sunday Noon Popular Symphony Concert
Orchestra 100 Musicians
NATHANIEL FINSTON Conductor
Specially Selected Program
TODAY
11:45 a. m. to 12:45
Doors Open 10:30 a. m. with Feature
Get Rich Quick Wallingford
Geo. M. Cohan's Screaming Rustic Romance
—Starting Tomorrow—
JACKIE COOGAN
Universally Beloved "Kid"
"MY BOY"

NORTH

ASCHER'S
CHATEAU Broadway and Grace Street
All-Star Cast—"THE GRIM COMEDIAN"
5—Big Vaudeville Acts—5
ADELPHI 7070 N. Clark St. Cor. Estes Ave.
CONSTANCE BINNEY in "FIRST LOVE"
ALO Clark Street and Belmont Avenue
CONSTANCE BINNEY in "FIRST LOVE"
Selected Vaudeville
LANE COURT Clark and Carter Streets
EUGENE O'BRIEN—"Chivalrous Charley"
Also Harold Lloyd in "Rainbow Island"
Selected Vaudeville
ROSEWOOD Montrose Boulevard at Lincoln Street
THOS. MEIGHAN—"A Prince There Was"
Selected Vaudeville

NORTH

WINDSOR CLARK NEAR DIVISION
Cont. 1:30 to 11 P. M.
EUGENE O'BRIEN "Chivalrous Charley"
Larry Semon—"The Sawmill" and Vaudeville
ARGMORE Argyle and Kenmore Aves.
Gladys Walton—"Playing with Fire"
Also Charles Chaplin—"The Idle Class"
DE LUXE ON WILSON AVE. AT "L" STATION
GLORIA SWANSON—"Under the Lash"
Comedy—"For Land's Sake"
DEARBORN DIVISION & DEARBORN
Seasue Hayakawa—"Five Days to Live"
Also Larry Semon—"The Saw Mill"
BRYN MAWR BRYN MAWR at "L" Station
Continuous 2 Until 11 P. M.
James Gallery—"The Son of Wallingford"
REGENT SHERIDAN ROAD AT PRATT BLVD.
WANDA HAWLEY—"LOVE CHARM"
Also CHAS. CHAPLIN—"IDLE CLASS"
NEW CLARK CLARK NEAR WILSON AVE.
WM. S. HART—"THREE WORD BRAND"

NORTH

LUBLINER AND TRINZ
PANTHEON
Sheridan Road at Wilson
Entertainment for the Discriminating
Charles Ray
"TWO MINUTES TO GO"
A colorful Ray comedy, teeming with joy and enthusiasm.
Paul Biese and his orchestra.
DeLuxe Matinee Daily at 2pm

BALABAN & KATZ
RIVIERA
BROADWAY & LAWRENCE
WHERE QUANTITY MEANS QUALITY
GEORGE BEBAN
And Cast IN PERSON and in "THE SIGN OF THE ROSE"
A Revelation in the Theater
SUN. MAT. 1 P. M.
—Starting Tomorrow—
WALLACE REID and GLORIA SWANSON in Cecil B. De Mille's "DON'T TELL EVERYTHING"
BALABAN & KATZ ENTERTAINMENT
DISTINCTIVE - REFINED - CREATIVE

HOWARD N. W. "L" STATION AT HOWARD
"THE THUNDERCLAP"
With the Little Mother of "Over the Hill"
Mary Carr
Tomorrow—David Butler—"Making the Grade"
JULIAN 918 BELMONT AVE. MATINEE DAILY
TOM MIX, "Trailin'"
Al St. John, "The Happy Pest"
Fox News Mutt & Jeff
KEYSTONE 3912 SHERIDAN ROAD Cont. 2 to 11 P. M.
DORIS MAY, "Eden & Return"
Educational Comedy—"FOR LAND'S SAKE"
Tomorrow—Bride's Play with Marion Davies
BUCKINGHAM 3319 N. CLARK ST.
VIOLA DANA "The Fourteenth Lover"
—Added at Matinee—
MARY MILES MINTER
"MOONLIGHT and HONEYSUCKLE"
BUGG LINCOLN AND ROBEY
CONT. 1:30 to 11
HOBART BOSWORTH
"WHITE HANDS"

LUBLINER & TRINZ AMUSEMENT CENTERS
COVENT GARDEN 2672 N. Clark St.
Matinee Today
JACK HOLT—"The Grim Comedian"
And VAUDEVILLE
BIOGRAPH 2483 Lincoln Avenue
Matinee Daily
SESSUE HAYAKAWA—"Five Days to Live"
VITAGRAPH 3133 Lincoln Avenue
Matinee Daily
EUGENE O'BRIEN—"Chivalrous Charley"
KNICKERBOCKER 6217 Broadway
Matinee Daily
CONSTANCE BINNEY—"Her First Love"
PERSHING Lincoln at Wilson
Matinee Daily
THOS. MEIGHAN—"A Prince There Was"
And VAUDEVILLE
LAKESIDE 4720 Sheridan Road
Matinee Daily
CONSTANCE BINNEY—"Her First Love"
ELLANTEE Devon and Clark
Matinee Today at 1:30
GLORIA SWANSON—"Under the Lash"
And Buster Keaton—"The Playhouse"

SOUTH

20TH CENTURY 4708 PRAIRIE AVE.
Matinee Continuous
David Butler—"Smiling All the Way"
Added—A Special Vaudeville Attraction
HYDE PARK 5314 LAKE PARK AVE.
Cont. 2:30 to 11
—Today and Tomorrow—
ETHEL CLAYTON—"EXIT THE VAMP"
PRESIDENT 343 GARFIELD BLVD.
MATINEE CONTINUOUS
WILLIAM S. HART—"WHITE OAK"
PEOPLES 47TH AT ASHLAND AVE.
CONTINUOUS 2 TO 11
EUGENE O'BRIEN—"Chivalrous Charley"
VERNON 61ST and VERNON AVE.
MATINEE CONTINUOUS
GLORIA SWANSON—"Under the Lash"
E. A. R. WENTWORTH AVENUE AT SIXTY-NINTH ST
MARION DAVIES—"BRIDE'S PLAY"
NEW REGENT Halsted at 69th St.
Cont. to 11 P. M.
HOUSE PETERS—"The Man from Lost River"

SOUTH

THE UTMOST IN ENTERTAINMENT
STRATFORD
63RD NEAR HALSTED
WALLACE REID in Rent Free
COMING MONDAY
DON'T TELL EVERYTHING
WITH WALLACE REED ELLIOTT DEXTER AND GLORIA SWANSON
ALSO HAROLD LLOYD IN "I DO"

BALABAN & KATZ
TIVOLI
COTTAGE GROVE & 63ST.
WHERE QUANTITY MEANS QUALITY
The Season's Picture Peak
RICHARD BARTHELMESS in "TOLABLE DAVID"
HAROLD LLOYD—"I DO"
HAPPY SIX—DANCE BAND
MATINEE and EVENING
—STARTING TOMORROW—
Wallace Reid and Gloria Swanson
"DON'T TELL EVERYTHING"
BALABAN & KATZ ENTERTAINMENT
DISTINCTIVE - REFINED - CREATIVE

JACKSON PARK 6711 Stony Island Avenue
Constance Binney
THE ADORABLE IN
"First Love"
PATHE NEWS TOPICS OF THE DAY
VISTA 47TH and COTTAGE GROVE AV.—Cont. 2:30 to 11 P. M.
HERBERT RAWLINSON
"THE MILLIONAIRE"
Added—A Special Vaudeville Attraction
HARVARD 63D & HARVARD AVE.
Cont. 2 to 11:30
TOM MIX, "Trailin'"
LINDEN SIXTY-THIRD AT HALSTED
"POVERTY OF RICHES"
All Star Cast
LEXINGTON 1162 E. 63RD STREET
Cont. 2 to 11:30 P. M.
GLORIA SWANSON in "Under the Lash"
BEN TURBIN—"Love's Outcast"—A Scream
Matinee Only—"Winners of the West"
DREXEL 858 E. 63d St.—Mat. Daily
CONSTANCE BINNEY "First Love"
Matinee Only—"Miracles of the Jungle"
PRAIRIE GARDEN 5748 Prairie Ave.
Cont. 2 P. M.
ROBERT McKIM-CLAIRE ADAMS
"A CERTAIN RICH MAN"
MICHIGAN LUBLINER & TRINZ
Garfield and Michigan
Matinee Daily
CONSTANCE BINNEY—"HER FIRST LOVE" and Vaudeville

ASCHER'S
WEST ENGLEWOOD 63d and Ashland
WALLACE REID in "RENT FREE"
5—Acts Vaudeville—5
COLUMBUS Ashland Avenue at 63d Street
ELAINE HAMMERSTEIN in "The Way of a Maid"
COMMERCIAL 82nd Street and Commercial Ave.
NORMA TALMADGE in "The Wonderful Thing"
5—Acts Vaudeville—5
Irma Glen's Novelty Orchestra
COSMOPOLITAN 79th and Halsted Sts.
EUGENE O'BRIEN—"Chivalrous Charley"
Selected Vaudeville
FROLIC 85th Street and Ellis Avenue
GLORIA SWANSON in "Under the Lash"
"Eichar's Novelty Orchestra
KENWOOD 1125 East 47th Street
WALLACE REID in "RENT FREE"
BOBBIE VERNON in "Pure and Simple"
Ward Baker and His Novelty Orchestra
METROPOLITAN 47th St. and Grand Blvd.
WALLACE REID in "RENT FREE"
OAKLAND SQ. Drexel and Oakwood Blvds.
WALLACE REID in "RENT FREE"
Also Larry Semon in "The Saw Mill"
PEERLESS Oakwood and Grand Boulevards
SHIRLEY MASON in "LOVE TIME"
Also Harold Lloyd in "Bashful"
High-Class Vaudeville

SOUTH

WOODLAWN
855 E. 63RD STREET
WALLACE REID
"RENT FREE"
With LILA LEE and CLAIRE McDOWELL
A Ticklesome Tale of a Troublesome Tenant
—Starting Next Sunday—
D. W. GRIFFITH'S Masterpiece
"WAY DOWN EAST"

SHAKESPEARE
43RD and ELLIS AVE.—Matinee Today
SESSUE HAYAKAWA
"FIVE DAYS TO LIVE"
Also VAUDEVILLE—Direct from the Loop
FAIRFIELD FOUR
Saxophones—Banjos and Harmony Singers

NEW PARK
81ST and CALUMET—CONT. 2 TO 11 P. M.
SPECIAL VAUDEVILLE SHOW
ETHEL CLAYTON
"Exit the Vamp"
—Matinee Only—
"HURRICANE HUTCH"

HARPER HARPER AVE. AT 53D
Continuous 2 to 11:30 P. M.
5 High Class Vaudeville Acts 5
—Also—
WANDA HAWLEY
"The Love Charm"
KIMBARK 6240 KIMBARK AVE.
NORMA TALMADGE
"The Wonderful Thing"
WEEKLY AND 2 REEL COMEDY

WEST

HAMLIN
Matinee Every Day—Cont. 2 to 11:30
WM. RUSSELL
"THE ROOF TREE"
HAMLIN SYMPHONY ORCHESTRA
3826-36 W. MADISON ST.

BALABAN & KATZ
CENTRAL PARK 3531 Roosevelt Rd. (W. 12th St.)
NORMA TALMADGE
"The Wonderful Thing"
Sunday Noon Vaudeville Concert 1 P. M.
Monday—GEO. BEBAN and Company in PERSON and in "The Sign of the Rose"
THALIA 18TH AT ALLPORT ST.
Cont. 1:30 to 11 P. M.
WM. S. HART, "White Oak"
ALSO VAUDEVILLE
NEW VIRGINIA MADISON ST AT HALSTED
HOUSE PETERS—"The Man from Lost River"
ATLANTIC 26TH AND CRAWFORD
CONT. 1 to 11 P. M.
Constance Binney in "Her First Love"
ASHLAND MADISON STREET NEAR ASHLAND BOULEVARD
MABEL NORMAND in "MOLLY O"
GOLD 3411 ROOSEVELT ROAD
MATINEE DAILY
JACK HOLT—"The Grim Comedian"

LUBLINER & TRINZ AMUSEMENT CENTERS
PARAMOUNT 3643 Milwaukee Ave.
Matinee Daily
CONSTANCE BINNEY—"Her First Love"
WILSON Madison and Western
Matinee Daily
EUGENE O'BRIEN—"Chivalrous Charley"
WEST END 121 N. Cicero Avenue
Matinee Daily
EUGENE O'BRIEN—"Chivalrous Charley"
MADISON SQUARE 4738 Madison
Matinee at 1:30
WM. RUSSELL—"THE ROOF TREE"
And VAUDEVILLE
CRAWFORD Crawford and Madison
Matinee Daily
EUGENE O'BRIEN—"Chivalrous Charley"
LOGAN SQUARE Milwaukee Ave. and Logan Square
Matinee Today at 1:30
JOHN BA HYNO E—"The Lotus Eater"
And Chas. Burkhart & Co.—Comedy Sketch
"ON THE LEVEL"—And 4 Other Big Acts

WEST

LUBLINER AND TRINZ
SENATE
Madison at Kedzie
CHICAGO'S FINEST ENTERTAINMENT
REX BEACH'S
'The Iron Trail'
A tale of mighty achievements and stirring adventures, portrayed by an All-Star Cast.
SENATE SYMPHONY ENSEMBLE.
DE LUXE MATINEES DAILY AT 2.
Tomorrow—Wallace Reid, Gloria Swanson and Elliott Dexter in "Don't Tell Everything"

BROADWAY STRAND
ROOSEVELT ROAD AT PAULINA
CONSTANCE BINNEY
"FIRST LOVE"
—Starting Tomorrow—
A Picture That Cannot Be Equaled
NORMA TALMADGE
"The Wonderful Thing"
Also HAROLD LLOYD in His Funniest Comedy, "I DO"
And Other Novelties—SOME SHOW

MARSHALL SQUARE
22ND ST. AND MARSHALL BLVD
CONSTANCE BINNEY
"FIRST LOVE"
SYMPHONY ORCHESTRA and VAUDEVILLE SPECIALTIES
—Starting Tomorrow—
PRISCILLA DEAN—"Conflict"
Also HAROLD LLOYD in His Funniest Comedy—"I DO"

MADLIN MADISON STREET NEAR LINCOLN STREET
—Doub'e Feature Program
TOM MIX in "TRAILIN'"
CHARLES CHAPLIN—"IDLE CLASS"

NORTHWEST

CRYSTAL North Ave., Nr. California
Matinee Daily at 2 P. M.
WILLIAM DUNCAN
"No Defense"
Snub Pollard in 'Loose Change'
IRVING Irving Park Blvd. and Crawford
MARION DAVIES
"BRIDE'S PLAY"
Also Lloyd Hamilton—"The Advisor"
Start. Tomor.—Mabel Normand—"Molly O"
BILTMORE DIVISION AT ROBEY
Cont. from 1:30 P. M.
ALICE CALHOUN in "THE LITTLE [illegible]MISTER"
Also Specialties
MILFORD 3311 N. CRAWFORD
Cont. 2 to 11 P. M.
PEARL WHITE—"A Virgin Paradise"
Also CHAS. CHAPLIN—"The Idle Class"
ALBANY 3317 MONTROSE
3 Acts of Vaudeville
Also BERT LYTELL—"THE IDLE RICH"
MONTROSE 4403 MILWAUKEE AVE.
3 Acts of Vaudeville
Also Fred Stone, "The Duke of Chimney Butte"
HOME ELSTON & MONTROSE
3 Acts of Vaudeville
Also BERT LYTELL—"THE IDLE RICH"

ASCHER'S
CROWN Division Street at Ashland Avenue
ALL STAR CAST in "THE LANE THAT HAS NO TURNING"
Also Harold Lloyd in "The Tip"
PORTAGE PK. Milwaukee Ave. at Irving Park Blvd.
ALL STAR CAST in "THE LANE THAT HAS NO TURNING"
Armin Hand's Famous Symphony Orchestra
TERMINAL Lawrence and Spaulding
CONSTANCE BINNEY in "FIRST LOVE"
Also Harold Lloyd in "The Tip"

AUSTIN

PLAISANCE 466 N. Parkside Avenue
Mat. Cont. to 11 P. M.
JOHN BARRYMORE
"THE LOTUS EATER"
BEN HUR 306 SO. CICERO AVE.
MAT. AT 1:45 P. M.
WM. S. HART in "WHITE OAK"
LYDA 315 N. Cicero Av. at Lake St. "L"
Feature Pictures
Also 5 ACTS OF VAUDEVILLE—5

FOREST PARK

FOREST PARK Des Plaines Ave. & W. Madison St.
WM. S. HART—"White Oak"
HIGH CLASS VAUDEVILLE

NEWS OF CHICAGO SOCIETY

Smart Set Dusts Guide Books as Social Tide Ebbs

By Mme. X.

LORADO TAFT'S "Fountain of Time" on the Midway depicts Father Time as standing still watching mankind pass before him in a formless mob. It is the correct interpretation of the relationship between us and time. The latter, being without either beginning or end, is by its nature stationary. It is we who move with varying speed toward our unknown destinies.

The only correction I would suggest in Mr. Taft's allegorical work is to depict the throng of humanity in his fountain as whirling by in a mad rout. That is Chicago's natural pace.

Here it is already on the way to spring before we realize that winter has come. The peak of the season is passed. The days are growing longer. The social tide is on the ebb. Many of the smart set, the American equivalent for Europe's leisure class, are scattering for their annual search for sunshine and warmth.

The Chicago contingent, so numerous in southern California, is gathering in Santa Barbara, in Pasadena, and in the other popular resorts on the western coast. Mr. and Mrs. Edward L. Ryerson, Mr. and Mrs. Robert G. McGann, Mr. and Mrs. Henry Patten, Mrs. William P. Nelson have already moved their households, their chauffeurs, their motors, and so forth to the pleasant glades of Montecito valley outside of Santa Barbara, Cal. Mr. and Mrs. John J. Mitchell, Mr. and Mrs. J. Lewis Cochran, and Frank Cramer are soon departing for Pasadena. Mr. and Mrs. Hugh J. McBirney, Mrs. Joseph T. Ryerson, and Mrs. L. B. Phelps are sailing together in ten days for France, the balmy Riviera being their special destination. Arthur Aldis is organizing a caravan for an expedition to start for the center of Sahara in February. One would think our enlightened land furnished enough of a desert for him.

* *

The Call of the Moon.

Mrs. C. M. Ely and Mrs. Joseph G. Coleman have been for a week or more basking in the overwhelming sunshine and sea breezes of Bermuda. Mr. and Mrs. Honoré Palmer, in spite of the destruction of their Florida house last month, are again there superintending the rebuilding of it and enjoying the soft and restful air of Sarasota. Mr. and Mrs. Charles B. Pike, not daunted by reports of unrest in Egypt, are on their way to a private seance with the sphynx and to climb the pyramids. Mr. and Mrs. George A. McKinlock are dusting their guide books which deal with the lands lying about the Mediterranean, a territory which has from time immemorial lured travelers from their homes and domestic affairs. The Arabic, which sails next Saturday, will carry with it to Italy Mr. and Mrs. Frank Waller, Mrs. Charles I. Pierce, Miss Pierce, and William R. Moore. Mrs. Cyrus Bentley left Chicago last Friday on her way to Hawaii and China.

This is not intended as a complete list of the beau monde now on the wing; it is merely a passing glimpse of the hurrying horde in which a few familiar figures are present for a moment. Time, with veiled lids, stands watching a restless humanity, a surging tide which answers, without knowing it, the call of the moon. And the moon bids it travel in distant lands where a surcharged antiquity makes life intricate and difficult but alluring to the eager American surfeited with the luxuries of his modern and extra comfortable country. The urge to travel is a phenomenon older than the days of Ulysses.

* *

That Sense of Superiority.

The social season of 1921-'22 will go down in local history as a more than usually lively and tumultuous one—an epoch making period. The Chicago Medicis have occupied rather more of the stage than is their custom, though not to the exclusion of other social soul stirring events, events which unfortunately attracted an unintended widespread publicity overshadowing for a time even our distinguished municipal problems.

But, as a well known Chicago belle of a former generation said, "I don't much care what people say about me provided they say something."

Some noted ex-Chicagoans, Mr. and Mrs. Ernest Poole, who, having known us only in the days of our callow, formless immaturity, found ours poor soil for art and literature, and so went to New York for a home, have been sojourning here lately and profess to find in the new Athens, which is rising out of the marshes along the "River of the Skunk," a wonder city.

Personally, we are prone to suspect folk from New York when they praise our looks. Even a short stay in Gotham seems to infuse the average Chicagoan with an ineffable sense of superiority, an unmistakably urbane quality which makes Chicagoans feel uncouth and provincial.

It is an undeniable fact that the average Gothamite is better groomed, smarter looking, more highly polished than we of Chicago. Perhaps our richer, more carboniferous atmosphere may account for this difference. Or it may be that our more strenuous life—many of us feel as if the reformation of the world was our particular job—gives us litle time for personal adornment. Whatever the reason may be, it is undeniable that when we Chicagoans go to New York we take a sudden inventory of our persons and generally find much that needs attention.

A Chicago woman who had been spending some months in New York returned to her home town and went shopping. She was carefully marcelled and wore what she usually did in New York for like expeditions. She met a Chicago friend, who exclaimed:

"Mercy, how grand you look! Are you going out to luncheon?"

* *

An Insight Into China.

Seldom has a more interesting visitor come this way than Admiral Ting-kan Tsai, the distinguished representative of China, who spent a few days here with Mr. and Mrs. William Bush last week on his way home from the disarmament conference. He was delightfully wise and witty both in private conversation and in his public addresses.

Born in the southern part of China, he was brought up in the north, so he has the lively disposition of the south Chinese and the courtesy and dignity of the Manchus. In appearance he is rather short and with the round outlines of the Cantonese. The Manchus are tall and spare, with slanting eyes. He speaks English perfectly, with that wide choice of words which the educated foreigner often has.

Nothing could be more entirely of his nation and race than the insight into Chinese life and traditions which a small and informal luncheon party was vouchsafed last Tuesday. He was the guest of honor and was telling of the customs of his country.

His face radiated happiness as he described the reburial of his parents two years ago, thirty years after their deaths. The first funeral, he said, was all white to express the profound grief of their children at their departure from life. The second one was in red to show the joy which their descendants felt at the memory of such fine parents. He had had made for them two beautiful new coffins out of fragrant cypress wood.

While he was having these two made he ordered one for himself of the same sweet smelling wood. He has it now in his library. He took out many of his books to make room for it in the place where he spends hours each day. He got into it when it came "and I found it," he said, "comfortable, roomy, and fragrant. I shall be content to sleep there. And when I go into my library nowadays I like to smell that sweet, spicy odor."

* *

Why They Lagged Behind.

There were over 300 guests at his parents' second burial and ninety tables of food served them. It was a great occasion. The worship of ancestors is one of the most deeply rooted characteristics of the Chinese people. By many it is considered as one reason for their lagging behind in the procession.

But Admiral Tsai says they are not lagging now. They are running fast to catch up. Over 130,000 public schools in China have been established in the last ten years besides the many private and missionary schools. And the old method of education has been abandoned in favor of the European curriculum of reading, writing, arithmetic, and geography.

In his address at the Casino last Tuesday evening on the occasion of the founding of the latest body of friendly souls, the American Friends of China, he made a powerful appeal for the loosening of the bonds with which foreign nations have tied the Chinese giant. He impressed all his hearers with his sincerity and eloquence as well as with his humor.

The organization which was born that evening has as its objects the promotion of a better understanding between us and the other great republic bordering the Pacific, and the study of Chinese art and ideals. Also it purposes to purchase from time to time Chinese art treasures for the Art institute.

* *

An Affair of Five Stripes.

To a committee on organization, of which Mrs. Arthur Ryerson is chairman, was confided the task of settling on a permanent president. Charles L. Hutchinson was made treasurer and Henry J. Patten was temporary secretary.

A large company of people was at the dinner which preceded the evening reception. Among those who gathered at this inception of what may prove to be an influential and helpful society were Mr. and Mrs. William H. Bush, Mrs. Arthur Ryerson, Mr. and Mrs. T. A. Shaw, Mr. and Mrs. Charles Hamill, Mr. and Mrs. Tiffany Blake, Mr. and Mrs. Howard Shaw, Mr. and Mrs. John Farwell, Mr. and Mrs. Russell Tyson, Mr. and Mrs. Hugh J. McBirney, Capt. and Mrs. Wurtsbaugh, Mr. and Mrs. George Higginson, Mr. and Mrs. Allen Haines, Mr. and Mrs. Augustus Peabody, Mr. and Mrs. J. Lewis Cochran, Miss Mary Waller, Miss Frances Keep, Miss Insull, Watson Blair, Samuel Insull, Arthur Aldis, Col. Gulick, Harry Pratt Judson, and Charles L. Hutchinson. The flag of the Chinese republic adorned one end of the room. It is an affair of five stripes, a red one for China, a yellow one for Manchuria, a blue one for Mongolia, a white one for Turkestan (or Mohammedan China), and a black one for Thibet.

* *

More Engaging than Fiction.

I don't see how any one could read the report of the Chicago Visiting Nurse association without a swelling of the heart and a moistening of the eyes. It is a record of suffering on the one hand and heroism on the other which makes more absorbing reading than any fiction can. In 1921 the 104 nurses of the society made 248,955 calls on 33,073 patients, covering cases in every poverty stricken part of the city.

The stories of their experiences in this beautiful work are infinitely various and touching. Wherever they go they encounter unbelievable ignorance, pathetic want, intolerable suffering, and radiant gratitude. There is no finer class of women than this band which is devoting itself to bringing skilled care, comfort, and sympathy into thousands of darkened homes.

I am only sorry there is not space in this column to relate some of the poignant incidents contained in the many reports made by the nurses and supervisors, as well as by officials of the association. Some of these stories will be given at the annual meeting which will take place on Tuesday afternoon at the Blackstone hotel at 3 o'clock. There will be screen pictures also to add to the vividness of the accounting which the society is giving of its work this last year.

The Visiting Nurse association was incorporated in 1890, so it is entering on the thirty-second year of its splendid career. Its present president is Mrs. Joseph M. Cudahy; Mrs. Henry Tuttle is first vice president; Mrs. A. A. Sprague is second vice president; Mrs. Robert G. McGann is recording secretary; Mrs. Uri B. Grannis is corresponding secretary; Mrs. Albert H. Wolf is treasurer, and Miss Margaret Conover is assistant treasurer. Thirty-five members with varying terms of office compose the board of directors. Miss Edna Foley has for years been the superintendent of the nurses' staff. She has made a record in this field of labor which is known all over the country, and has set a standard for this kind of work from Maine to California. Chicago has reason to be proud of this band of devoted women whose uniform carries with it the promise of so much moment to the poor and suffering.

* *

Tonight at the Auditorium.

Tonight's grand concert at the Auditorium is a wonderful opportunity for those who want to see the brightest stars in the world of operatic music in close conjunction. As a rule one only sees and hears one or two of these luminaries at a time. This evening one can enjoy Mme. Galli-Curci, Lucien Muratore, Tito Schipa, Cyrena Van Gordon, Serge Prokofieff, John Alden Carpenter, Pavley, and Oukrainski, all in one performance.

Accompanying himself on a Spanish guitar, Schipa will sing Mexican songs. It sounds like a delightful combination. A flute will be the instrument accompanying Mme. Galli-Curci. It almost sounds like a challenge from the flute to the lady, for never was there a more deliciously flutelike voice than that of the Italian diva. Any flute might tremble for its particular kind of supremacy. In such operas as "Rigoletto," "Traviata," and "Lucia" there is nothing more interesting than to observe the flute pursuing that exquisite voice up, up, and still up.

All Chicagoans will be particularly interested to be present at an occasion like tonight's program when John A. Carpenter will on the piano accompany Miss Cyrena Van Gordon's singing. She is a delightful singer, while Mr. Carpenter's renown in the world of music grows from year to year adding great luster to his native town. Generations hence, when the names of

[Continued on page eight.]



MRS. RICHARD T. CRANE JR.
[Moffett Photo.]

Mrs. Richard T. Crane Jr. of 1550 Lake Shore drive is co-chairman with Harold F. McCormick for the gala charity concert tonight at 8:30 o'clock at the Auditorium theater. The largest number of world famous stars ever gathered together at a Chicago concert will donate their services. They are Galli-Curci, Muratore, Schipa, Van Gordon, Pavley and Oukrainsky, Prokofieff, and John Alden Carpenter. The beneficiaries are the Illinois Children's Home and Aid society and three French war charities.



MISS HELEN REND.
[Raymor Photo.]

Miss Helen Rend, daughter of Mr. and Mrs. Joseph P. Rend of 70 Scott street, made her debut at a ball at the Blackstone Dec. 21. Miss Rend's beauty and charm of manner have made her as popular as her elder sister, Miss Mary Rend, who came out several winters ago.

MISS KATHARINE JACOBS.
[Koehne Photo.]

Colonel and Mrs. William V. Jacobs of Glencoe announce the engagement of their daughter, Katharine, to Tom Edwards Hough, son of Mrs. Walter Hough of Evanston. The wedding will take place on March 30.

"The Original Sample Shop"

Victory SAMPLE SHOPS
1210-1211 Stevens Bldg., 17 N. State St.

January Clearance
Monday & Tuesday
Our Complete Stock Goes at Half Price

We are offering one of the greatest collections of unusual values ever presented in the city. A chance to buy two garments for the price of one.





100 SAMPLE COATS AND SUITS
$15 Fur trimmed and plain, all shades, all furs, all materials. Values to $100 $25

250 SAMPLE DRESSES
$10 Latest styles, finest designs in Canton Crepes, Poiret Twills, Georgettes, Taffetas, etc. Values to $75 $20

Sale commences Monday at 9 A. M.

J. M. Paradise & Co.
9th Floor Stevens Bldg.
17 NORTH STATE ST. SUITE 910

For the Woman Who Waited, Here Is a Remarkable Coat Opportunity



Panvelaine Coat, caracul collar, cuffs and border...$82.50



Coat of Orlando, Wolf collar and cuffs $82.50



Coat of Gerona, beaver collar and cuffs $82.50

A Sale of 200 High Grade Coats
FOR MISSES AND WOMEN AT
$82.50

Recent close outs from New York's best makers at enormous price concessions, together with the lowest price offerings of our own choicest coats, make this a truly remarkable coat opportunity.

The coats are made of the finest wool materials: Orlando Marvella, Gerona, Panvelaine and Pollyanna. Only the choicest furs of Beaver, Squirrel, Caracul and Wolf. Faultlessly tailored. Handsomely lined and warmly interlined. Black Navy Sorrento and Brown.

Stout Woman's MONEY SAVING SALE

$4 Nemo SELF-REDUCING CORSET

To meet the requirements of present conditions, this new Nemo Self-Reducing Corset is now put on sale in all good stores at a price way below the regular prices of Nemo Corsets; so they remain as they always have been, within reach of every woman.

In quality, shape and durability No. 444 is in every respect equal to the best Nemo Self-Reducing Corset ever made.

For over twenty-five years the merits of their scientific reducing and re-shaping features have been so much appreciated by stout women that they need no further comment.



$1 CIRCLET
MORE THAN A BRASSIERE

The Lowest Priced Circlet for Stout Women Ever Sold Before was Priced $1.50

This model is self-adjusting and does for the stout woman above the waist what the Self-Reducing Corset does below. They should be worn together.

A Great Opportunity for the most economically inclined to make a substantial saving

O-G ALL-SILK HOSIERY

Excellent quality—with colored tops. Full fashioned, in black only.

$2.45 a Pair

O'CONNOR & GOLDBERG
This Hosiery Featured in these O-G Stores
23-25 MADISON STREET, EAST
NETWORTH BUILDING
205 STATE ST., SOUTH 4616 SHERIDAN ROAD

WOMEN'S CLUB PAGE

You May Enroll Now in School for Women Voters

By Kate Webber.

INTERNATIONAL relationships and their especial influence upon various governmental questions will be one of the pertinent topics presented during the school of citizenship sponsored by the Illinois League of Women Voters which opens on Monday, Jan. 23, and continues until Feb. 5.

The success of the school conducted by the league last year, in which 150 women devoted daily study to questions pertaining to both the theory and actual working out of civic principles, has led to this work becoming a permanent part of the league's program. This year's course is so planned that it will answer the purpose of a post graduate course for last year's students and at the same time give an understanding of the rudiments of citizenship work to persons who have not heretofore made a study of the subject.

Following the registration on the opening day, which, like the daily morning and afternoon sessions, will be held in room 1010 Fine Arts building, Mrs. Henry W. Cheney, state president of the league, will outline the purposes of the school. John F. Bass will explain "The Economic Relation of the United States to Europe." Prof. James A. James of Northwestern university will discuss "American Ideas in Reconstruction." Mrs. Hannah K. Solomon and Duncan Clark of the City club will present phases of the present day European situation. At the afternoon session William R. Moss, chairman of the executive committee, Chicago Association of Commerce, will be one of the speakers.

A series of quizzes will be inaugurated at the Tuesday afternoon session; for instance, "Why Has Democracy Failed More in City Government than Elsewhere?" Other topics for that day are "Why Men Do Not Vote," by Charles E. Merriam; "Political Parties in American History," by William E. Dodd, and "City Government: Its Powers, Responsibilities, and Forms," by Mrs. May Wood Simons of Northwestern university.

Mrs. William S. Hefferan will preside on Wednesday, when immigration will be discussed by Miss Genevieve Forbes, Mrs. Frederick Macnish, Miss Frances Wetmore, and Harris Keeler, in addition to the second in the series of lectures by Mrs. Simons on "Standards of Efficiency in Municipal Administration." Miss Florence Nesbit will speak on "The Consumer."

"Paying Chicago's Bills" will be explained by John A. Richert on Thursday. Judge Harry Olson also speaks on "The Municipal Court" and Mrs. Simons lectures on "Special Municipal Problems—Finances, Judiciary." On Friday Miss Mary Bartelme will speak on "The Relation Between the Courts," Miss Kate Meade on "The Bureau of Social Service in Cook County," and Mrs. Simons will lecture on "Organization and Function of County Government." Mrs. George C. Sikes will conduct a round table on the teaching of citizenship.

In addition to a debate on "Equitable Representation in the State Legislature" on Saturday the "Short Ballot for Illinois" will be discussed, and the first week's session will close with a luncheon given by the Chicago League of Women Voters at the Chicago Woman's club.

The second week will continue with a definite program presented by civic leaders and faculty members from Chicago university, Northwestern, and the University of Illinois. Prof. David Kinley of the latter institution speaks on "Federal Aid to Public Schools" on Feb. 3. Mrs. James W. Morrisson, first vice president of the league, presides on that date, and a further discussion on international relations will be held.



MRS. ALBERT A. MICHELSON.
[Moffett Photo.]

A Chicago membership of 1,000 is the aim of members of the Chicago chapter of the Wild Flower Preservation Society of America, of which Mrs. Charles L. Hutchinson is president. The society's exhibit, which opens its final week today at the Art institute, has done much to bring the membership up to its present enrollment of more than 800. Mrs. Albert A. Michelson is active in the work of the chapter, as are Mrs. Chauncey Keep, Mrs. William O. Goodman, Mrs. A. L. Goldsmith, Mrs. Frederick Blocki, Mrs. William R. Linn, Mrs. Charles G. King, Mrs. Edward F. Swift, Mrs. Francis C. Farwell, Mrs. Noble B. Judah Jr., Mrs. A. A. Carpenter, and Mrs. Charles W. Dempster.

MRS. WILLIAM G. HIBBARD.
[Dana Hull Photo.]

Mrs. William G. Hibbard is one of the directors of the Illinois League of Women Voters, which opens its second school of citizenship to the women of Chicago and the state on Jan. 23 in room 1010 Fine Arts building. In addition to her interest in the school Mrs. Hibbard, who is a Bryn Mawr alumna, is working for the success of the Pan-American Conference of Women, to be held next April, delegates to which are to be entertained by President M. Carey Thomas at Bryn Mawr college. They also will be guests of honor at a massmeeting to be held in Washington on April 28, at which Secretary of State Hughes will be a speaker.

DOWNTOWN CLUBS

On Wednesday at 2 o'clock Stuart P. Sherman of Urbana, Ill., will address the Chicago Woman's club on "The Worship of the Great God 'They.'" This afternoon will be student fellowship Sunday at the meeting of the Sunday open door at 3 o'clock. Mrs. Wallace Bruce Amsbary will preside, Bishop Samuel Fallows will give the invocation, and there will be a musical program, which will be followed by tea. Tomorrow at 1 o'clock the municipal recreation committee will meet, and at 2:15 o'clock Prof. Arthur Lunn will address the philosophy study class on "The Einstein Theory." Wednesday at 10:30 o'clock the art and literature department will hold a business meeting. Thursday at 1015 o'clock the English study class will meet with Dr. Herbert Edwin Lewis. The education and philosophy department will give a luncheon at noon Saturday, which will be followed by a discussion on music in the public schools by Miss Mary Wood Chase and Osbourne McConathy.

There will be a meeting of the board of directors and chairmen of committees of the Woman's City club tomorrow at 10:30 o'clock. Tuesday morning at 11 o'clock the citizenship class will meet in the lounge with a talk by Miss Anna E. Murphy, Twenty-sixth ward superintendent. John A. Richert will speak on "The Budget as It Applies to Ward Appropriations." The Seventh Ward league will meet at 12 o'clock Wednesday for luncheon. The Park Ridge branch will meet at 2:30 Wednesday afternoon. There will be a buffet supper in the club café on Wednesday evening from 6 until 7:30 o'clock, which will open the membership drive. Allen D Albert will speak at 7:30 on "Building for Strength." Other speakers will be Miss Agnes Nestor, president of the Woman's Trade Union league; Mrs. Joseph T. Bowen, president of the Woman's City club, and Mrs. William S. Hefferan chairman of the membership drive. The Third Ward branch will meet at 2:30 on Thursday. There will also be a meeting of the Americanization committee on Thursday afternoon at 2:30, the subject to be discussed will be "The Foreign Woman and the Vote." The speakers will be Miss Mary E. McDowell and Felix Streyckmans. There will be a meeting of the Thirty-third Ward branch on Friday at 2:30. The regular monthly book review evenings will begin on Friday at 8 o'clock with a program arranged by Carl Roden of the Chicago public library. His subject will be "The So-Called Human Race," a review of recent biography and history. There will also be a meeting of the Fifth Ward branch at 8 o'clock. The club will hold a reception to new members Saturday afternoon from 3 until 5. There will be a meeting of the education committee at 12 o'clock on Saturday, and the city welfare exhibit committee will meet at luncheon at 12 o'clock Saturday.

The United Daughters of the Confederacy, Illinois division, will give a reception on Friday evening at the Auditorium hotel, in commemoration of the birthdays of Gen. Robert E. Lee, Gen. Stonewall Jackson, and Commander Matthew Fontaine Maury. Frank Comerford will speak.

The Musical Guild of Illinois presents the Elschuco Trio in recital today at 3:30 o'clock at the Blackstone. The Elschuco Trio was founded by Mrs. Elizabeth Sprague Coolidge, formerly of Chicago.

The Drama league has arranged an interesting entertainment for Tuesday afternoon at 2:30 in room 430 Fine Arts building, for all its members who are interested in amateur theatricals. There will be a lecture on "Dramatic Work Done at Yale University" by Perry Adams of the Sothern-Marlowe company. A play, by William O. Bates, "The Dryad and the Deacon," will be presented by Miss Helen Besly of the Sothern-Marlowe company and J. Vanderbilt Sloan, after which tea will be served.

The board of directors of the Illinois Woman's Press association will meet at the Chicago Woman's club on Friday evening at 7 o'clock. The business session will be called to order at 7:45 and the round table will convene at 8:15.

On Tuesday Le Cercle Français will meet at 2 o'clock for a discussion of the play "Le Bonheur Jadis," by M. Henri Murger. At 3 o'clock Mrs. Harold Sorby will talk on "Radium."

The North Carolina colony will meet on Tuesday at 11:30 o'clock at the Great Northern hotel for luncheon and cards.

W. K. Roberts of Tacoma, Wash. will address the civics class of the Chicago Culture club tomorrow at 1 o'clock at the Hotel La Salle. On Wednesday at 11 o'clock the class will tour Hull house. The literary round table will meet tomorrow at 2:30 at the Hotel La Salle.

A meeting of the Chicago Outdoor Art league will be held on Tuesday at 12:30 o'clock at the Cordon. Mrs. Irving MacDowell and Mme. Labadie will speak.

C. V. Williams, general secretary of the Boston Child Aid, will speak tomorrow at the monthly meeting of the Protestant Children's aid in the classroom of the John Crerar library.

The Illinois Women's Athletic club will give a junior tea at 4:30 today in its clubrooms, Miss Bernice Conway, hostess. Opera by wireless will be given there on Thursday evening.

"Luncheon Menu" is the subject for the demonstration to be given Tuesday morning at 10:30 by Miss Ruth Hagerty at the School of Domestic Arts and Science, 6 North Michigan avenue.

A card party will be given on Saturday at 2 o'clock at the Auditorium hotel by the International Federation of Catholic Alumnæ. The proceeds will be used to establish Braille centers in Catholic schools and to aid the Xavier Braille Free Publishing Society for the Blind.

The St. Mary's Notre Dame College club will meet on Tuesday afternoon at 2:30 o'clock at the Drake. The Rev. Edward J. Mullaley will address the club and members of the Paulist choir will furnish musical numbers. Preceding the meeting a luncheon will be given.

Miss Zona Gale will give a benefit recital for the Women's Trade Union league tomorrow evening at 8 o'clock in the assembly room, 311 South Ashland boulevard. Miss Gale will read from her stories. The recital will be open to others besides members of the league. A "welcome home" dinner will be given by the league on Saturday evening at the Morrison hotel in honor of Mrs. Raymond Robins and Miss Emma Steghagen, recently returned from Europe after attending the International Congress of Working Women, of which Mrs. Robins is president.

A guest day meeting of the Elmer Siegel auxiliary, Daughters of Zion, will be held on Tuesday at 1 o'clock at the Masonic temple. Dr. Lena K. Sadler will speak.

The Sunday social afternoon of the Northwest Young People's auxiliary to the M. N. J. O. H. will be held today at the Great Northern hotel. The regular meeting will be on Tuesday at the Humboldt park parish house.

"Industrial Schools for Subnormal Children" will be the subject of the weekly town meeting at the City club at 315 Plymouth court, Saturday noon. The meeting will be held under the auspices of the Woman's City club, the Chicago Woman's club, and the City club of Chicago. The speakers will be Dr. Herman M. Adler of the Juvenile Psychopathic institute; Judge Victor Arnold, and Miss Mary Barthelme of the Juvenile court; Dr. Frank G. Bruner, assistant superintendent in charge of special schools, board of education, and Miss Jane Neil, principal of the Spaulding school. This subject is of great importance in Chicago today, and women who are interested in hearing it dicussed by speakers who know the situation are invited to attend. The discussion will be held in the dining room of the City club at 1 o'clock. Those who desire may have luncheon in the club between the hours of 11:45 and 12:45.

A dance will be given tomorrow evening at the Blackstone by the Dartmouth Alumnae association of Chicago.

SOUTH SIDE CLUBS

The literature study class of the Arché club will give a luncheon at the Union League club on Wednesday at 12:30 o'clock. On Friday at 11 o'clock Prof. Franklyn B. Snyder and H. G. Wells will speak. Afternoon program will feature a lecture on "Mexico" by Rafael Mallen.

The department of art and the Englewood Woman's club will have charge of the program tomorrow. Miss Lena M. McCauley will give an illustrated talk on "The Stormy Petrels of Art." The regular monthly business meeting will be held in the afternoon.

The civics and philanthropy department of the Chicago South Side club will have service day on Tuesday at 11 o'clock. Luncheon at 12 will be followed by a talk by Mrs. Paul Seymour on "Girls' Refuge."

Demetra Vaka Brown (Mrs. Kenneth Brown), who is intimately acquainted with Turkish life and Turkish women, will speak on "Haremlik" at the bimonthly meeting of the Chicago Woman's aid on Tuesday at 2 o'clock at Sinai Center. The Smyth School Mothers' club, under the auspices of the Chicago Woman's Aid, will meet Wednesday at 2 o'clock at the Smyth school. A series of lectures on "The Fundamentals of Our Economic System" has been arranged by the education department of the Chicago Woman's Aid, and will be given by Prof. Ralph E. Heilman, dean, Northwestern School of Commerce, at the downtown club, 619 South Wabash avenue. The first lecture on Thursday morning will be "Money, Banking, and Prices." The symphony orchestra study class will meet Friday morning at the Sherwood School of Music.

The Bryn Mawr Woman's club will meet at 10:30 tomorrow morning. A paper will be given by Mrs. C. A. Schryver on "The Americanization of Edward Bok." In the afternoon Mrs. John Hopkins will talk on "Master Fiction" and Miss Mabel Johnson on "Poetry and Drama of the Bible."

Dr. Henry C. Cowles will give an illustrated lecture on "Our National Parks" before the Ridge Woman's club on Wednesday at 2:15 o'clock.

Members and friends of the K. A. M. auxiliary will have a card party on Wednesday afternoon at 2 o'clock at the Cooper-Carlton hotel. The organ fund for the new K. A. M. temple to be erected at Drexel boulevard and 50th street will receive the proceeds. Mrs. Jacob Schnadig and Isaac Block will be in charge.

M. R. Olsen, director of Howell Neighborhood house, will speak before the Chicago Lawn Woman's club on Tuesday.

The art and literature department of the Morgan Park Woman's club will meet tomorrow at 2 o'clock with Mrs. J. M. Shields, 2304 West 111th street.

Theodore Jessup will speak on Tuesday morning before the art and literature department of the Woodlawn Woman's club. At 2 o'clock Thomas E. Donnelley will speak before the civics class on "An Employer's View of the Labor Question."

Carl H. Grabo will speak on "Construction of the Novel" on Tuesday morning before the Hamilton Park Woman's club. Carl Sandburg will read at the afternoon meeting. On Friday the club will have a drama tea.

The League of Religious Fellowship will meet tomorrow at 11 o'clock at the New church, Woodlawn avenue and 46th street. Caroline Bartlett Crane will speak on "Immortality and the Modern Thought."

NORTH SIDE CLUBS

The Tenth district, Illinois Federation of Women's Clubs, will meet with the North End club tomorrow, Mrs. James A. Campbell presiding. The public welfare and fine arts departments will be featured at the morning session. Mrs. John T. Mason, general federation director, will speak, and also Mrs. William H. Linn, president of the Park Ridge board of the Park Ridge School for Girls. At the afternoon session Zitka'a-Sa (Gertrude Bonnin) will give an address on "Americanizing the First American."

Miss Julie R. Adams will lead the class in current events at the Rogers Park Woman's club on Tuesday. An evening party for members will be held on Saturday.

The Lake View Musical society will give an concert tomorrow afternoon at the Parkway hotel.

The Argyle Park Portia club will meet on Wednesday morning with Mrs. Zaring, 5612 Kenmore avenue.

A meeting of the Brownson circle will be held tomorrow afternoon. Dr. John A. Lett will speak on "Social Optimism," and there will be music. At 1 o'clock Miss Helen Montegriffo will address the club on "The Technique of Music."

The Lake View Woman's club will meet on Tuesday under direction of the civics and economics department. The citizenship class at noon will be addressed by Mrs. Robert L. McCall on the subject "The Nation's Cabinet." In the afternoon Miss Bessie Bennett will speak on "Textiles—Their History and Its Relation to Our Own Time."

Mrs. William H. Pruyn Jr. of 455 Barry avenue will be hostess for the Twenty-third ward branch of the Woman's City club on Friday afternoon.

The Rev. Claude J. Pernin will give "Enoch Arden" before the Glenola club on Tuesday evening at 8:30 o'clock at St. Ignatius' auditorium, Glenwood and Loyola avenues.

Col. John V. Clinnin will address an open meeting of the Canterbury club on Tuesday afternoon on "Women and Politics." Miss Helen Montegriffo also will speak.

The Irving Park Woman's club celebrates Reciprocity day tomorrow afternoon by giving a musical. Mrs. Edward S. Bailey, president of the state federation will be the guest.

The Irving Park Parent-Teacher association will meet on Friday evening at 8 o'clock. Ransom Kennicott, forester of forest preserve district of Cook county, will talk.

[Continued on page nine.]

Lane Bryant
Maternity Dresses
(As Illustrated)
19.95
$35 value



Beautiful and stylish all-silk Crepe de Chine Dresses, surplice effect, collar and cuffs trimmed with contrasting shades of Crepe de Chine—expand automatically—effectively conceal condition. Special at 19.95.

Voile Dresses
(As Illustrated)
7.95
19.75 value



Dress illustrated of FLOWERED Voile, underdress of plain voile, kimono sleeves; adjustable sash. Unusually pretty model, wonderful value, 7.95.

Layettes, 12.95 up
Infants' Dresses Hand Made, Size 2 Below Cost

Lane Bryant
Wabash Ave. at Washington St.

Manufacturers' Sale
FRENCH BOUDOIR LAMP
Special Clearance
Natural Hair, Movable Arms
Assorted Colors Satin Dress Gold Braid 5 ft. of wire, plug, socket.



Complete Ready for Use
14½ in. high
$6.50 value,
$2.75
Delivered Anywhere C. O. D. or call
Sale All Week
AL. MELTZER CO.
219 S. DEARBORN ST.
Postoffice Opposite Ma
Wabash 3508 4th Floor

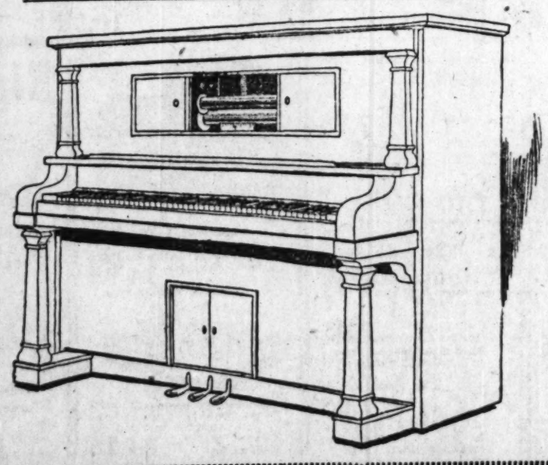
Rothschilds
State, Jackson, Van Buren Sts.
At 8:30 Tomorrow Morning We Will Place on Sale Our
Entire Stock of Pianos and Players—Sacrificed at Less Than Cost of Manufacture

Talk about deflated prices, **these** are rolled out as flat as the proverbial pancake!

Meister Player Pianos, a high grade instrument of many years' standing, always sold for $650. Tomorrow, $395.00.

Meister Upright Pianos, in thousands of homes today, always sold up to $575.00. Tomorrow, $235.00 to $279.00.

Early Risers Get First Choice!



Pay nothing down. All the cash needed is the cost of cartage from our warerooms to your home (never more than $10). Pay the balance in small monthly payments ranging from $8 to $12 per month.

Ninth Floor.



Wurlitzer Player Piano



Special Elgin Six Sport Model, California Top



Cole Combination Range

$10,000 PRIZE CONTEST
538 PRIZES
Prizes Every Week
Presented by
The Atlas Educational Film Co. of Chicago and the Following High Class Photo-Play Theatres

ATLANTIC, 3946 W. 26th St.
THE BOULEVARD, 56th and Ashland Ave.
BERTHA, Lincoln Ave. and Lawrence.
BRYN MAWR, 1125 Bryn Mawr Ave.
BUGG, Lincoln and Robey.
DE LUXE, 1141 Wilson Ave.
HARPER, 53rd and Lake Park Ave.
JACKSON PARK, Stony Island and 67th St.
KEYSTONE, 3912 Sheridan Road.
MARSHALL SQUARE 22nd and Marshall Blvd.
MILFORD Crawford and Milwaukee Ave.
STRATFORD, 63rd and Halsted.

In the interest of the Better Baking Movement and to encourage the Domestic Science Art, we present a series of Better Baking Contests extending over a period of six weeks, starting January 16th.
Prizes to be awarded for the first, second, third and fourth weeks **in each theatre.**

1st Prize—Selected Article; value.....$25.00
2nd Prize—Selected Article; value..... 15.00
3rd Prize—Selected Article; value..... 10.00
And Seven Prizes—Value $5.00 Each

Prizes to be awarded for the fifth week **in each theatre** for the Elimination Contest.

1st Prize—Hot Point Globe Top Percolator Urn Set; value.....$40.00
2nd Prize—Personally Fitted "La Camille" Corset; value..... 25.00
3rd Prize—Hot Point Percolator; value..... 15.00
4th Prize—Hot Point Utility Ironing Set; value..... 10.00
5th Prize—Hot Point Electric Flat Iron; value..... 6.00

Grand prizes for the sixth week, the personally selected articles featured and illustrated in this advertisement.

Full particulars in the programs at the above theatres.



Blue Bird Washing Machine



Wade Console Phonograph



Special Hoover Suction Sweeper

Also Baby Hoover Suction Sweeper



Simplex Ironer



McDougall Kitchen Cabinet

Also Bluebird Electric Sewing Machine



"La Camille"
$25.00 Personally Fitted La Camille Corsets



WITHOUT health beauty is impossible. Rosy cheeks, a buoyant spirit, vibrant energy, come from good health. And health is dependent upon active elimination.

DILAXIN, the laxative tablets which are made from the famous Dilaxin prescription, gives you prompt and sure relief from constipation. These handy tablets aid you in avoiding headaches, torpid liver, bad breath and indigestion. They are a real aid to health.

Every druggist sells DILAXIN at forty tablets for fifty cents. Get your supply today.

Take Dilaxin FOR NATURAL ACTION

Bridal Bouquets
Church and Home Decorations
A. Lange
FLORIST
30-32 East Madison St. Tel. Central 3777
Flowers sent to any destination at any time.

LEITER BUILDING STORES
STATE, VAN BUREN & CONGRESS STS.

$65 Sewing Machines
Leiter's—Balcony.

White Rotary and No. 66 Singer sewing machines—floor samples that have been used very little, they are practically new, every machine guaranteed; complete set of attachments included; only a limited quantity, tomorrow at

37.50



Hemstitching—While you wait, yard, 9c

Vick's Vapo-Rub
35c value, special for tomorrow, 2 limit, each, **21c**

Leiter's Main Floor—Center—None Delivered.

Glaze nail polish, **29c** | Antoinette Donnelly's soap, 3 for **57c**
Phenolax wafers, large, 75c; small, **17c** | Cuticura soap, bar, **19c**
Mary Garden talcum powder, special, **18c** | Bay rum, 12 oz. 29c; 6 oz. bottle for **15c**
Mavis toilet water, **79c** | Florida water, 12 oz. 29c; 6 oz. for **15c**
Lysol antiseptic, $1 size, 79c; medium size, 41c; small, **21c** | Juvenile toilet soap, dozen, **75c**
Blue Jay corn plaster, **21c** | cakes, **7c**
Henna, D'Oreal, **69c** | Hudnut's toilet water, $1.00 value at **89c**
Aspirin tablets, 100 in bottle, at **29c** | Hinkle's pills, 100 in bottle, special, **17c**
Green soap, ½ lb., **10c** | Gold Seal water bag, $2.69 value at **1.89**

Gas Range Special
Leiter's—Third Floor.



Cabinet gas range, right or left hand oven, white porcelain enameled splashers, door panels and drip pan, large oven and broiler. Connected free. Special at

48.95

3.50 Value 54 Inch Duv
Leiter's—Main Floor—North.

A remarkably low priced offering of the season's most popular goods—full 54 inch wide velour, with soft suede-like duvetyn including brown and navy, just the correct weight for dresses of finest full twisted Australian all wool yarns, sold everywhe

2.50 Value 36 and 40 in. Si
Crepe de Chine, full 40 ins. wide, heavy all silk quality, closely woven, light and dark effects, also black.

Silk Georgette, 40 ins. wide, all silk, in popular colors and many new printed effects, 2.50 value.

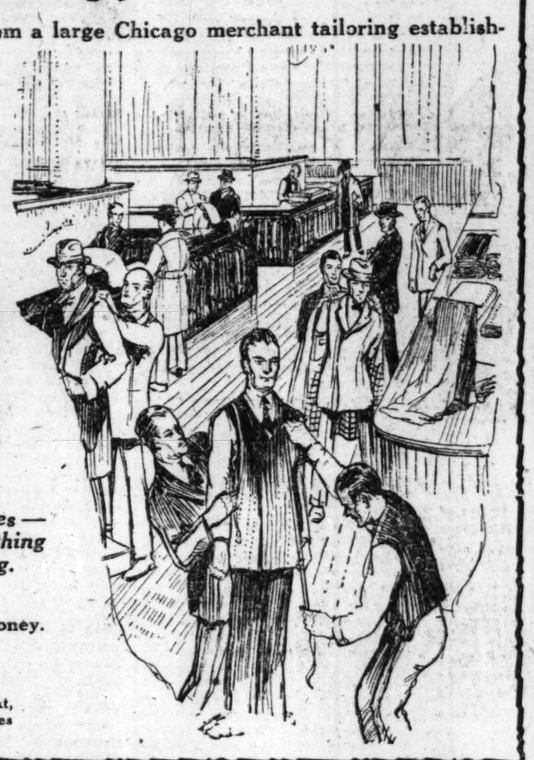
All silk chiffon taffeta, twill, satins, etc., only 500 yards of these pop fabrics in wanted colors and combination colors for linings, drapes, etc., 1.50 values, yard, 59

Men, Here Is the Opportunity of a Life-Time to

Have Your Suit Made to Measure
By Skilled Tailors at an Amazingly Low Price
Leiter's—Second Floor—South

ONE THOUSAND suiting-ends bought at less than half price from a large Chicago merchant tailoring establishment, catering to the better trade. Conditions make it imperative for them to raise cash at once, and they simply sacrificed their wonderful stock of woolens. Were we to divulge the name it would create a sensation, but we promised not to. The woolens are the finest you have seen in many a year, the kind usually made into $50 to $100 suits.

These very same woolens will be made up into suits to your individual measure by a tailoring concern known for their skill in designing and excellence of workmanship at a price that leaves you a saving of one-half and more. Four groups:



27.50 With two pairs of pants, $32.50

32.50 With two pairs of pants, $39.50

35.00 With two pairs of pants, $42.50

39.50 With two pairs of pants, $47.50

Over 400 patterns—all-wool worsteds — cassimeres — herringbones — serges—tweeds—silk mixtures—stripes — checks—fancies—anything and everything that is being worn now and will be worn next spring.

Perfect Fit Guaranteed
Every suit must fit you perfectly, otherwise we do not want your money. Wool, mohair or alpaca lining; the best of trimmings; the best of finish.

Suits Delivered in One Week
NOTE: If you are unable to come, address a postal to Clothing Department, Leiter Building Stores, and our representative will call with samples and take your measurements.



Leiter's Third Floor

Beautiful table lamps, as shown above, gold finished metal bases with glass or scenery painted glass shades, wired complete, regular 10.00 value, special for tomorrow, at **6.95**

Elaborately designed floor lamp shades, made of pure silk, silk lined, trimmed with double silk fringe, beautiful tassels, eight patterns to select from, all new styles, choice,

20.75

Gold, silver or ivory finished boudoir lamps, as illustrated, metal bases in etched effect with art glass paneled shade, wired complete at **4.95**

Electric floor lamps, mahogany finished bases in beautiful turned patterns, all are high grade and should sell at $18; one style pictured,

10.95

Floor lamp shades in all colors, panel and sunburst effects, silk lined, silk or chenille fringe; 6 styles for selection at

10.95

Breaking All Low Price Records, Men's Gloves



And, no wonder, for when have men's high grade gloves, values to 3.50, sold for 88c—but better; hurry, for there are only about a thousand pairs left. They come in an assortment of leathers, lined and unline, for business, dress or driving. Most of them are perfect, but some are slightly soiled, mussed or repaired, tomorrow, while they last, clearance, pair,

88c

Leiter's—Main Floor—Center. None Delivered; No Exchanges; Every Sale Final.

500 Singing Canaries
Leiter's—Fourth Floor.



Genuine St. Andreasburg imported roller canaries and Seifert stock opera singers, guaranteed in full song, $15 to $20 birds, choice, each, **7.98**

Just received a large shipment of fine singing canaries, including Harz mountain rollers and warblers, hardy and healthy birds, each guaranteed to sing, regular $12 value at

$4.98

Extra large size breeding cages, with movable galvanized iron bottoms, sell regularly at $4; Monday, while last, each **1.98**

Imported roller stock female canaries, extra fine selected birds, over 200 to choose from, $3 value, each, **1.49**

Imported Soaps
For Bath or Toilet
Leiter's—Main Floor—Center—None Delivered.

Tomorrow again this surprising value—Imported English and French made toilet and bath soaps (as illustrated), pleasant and lasting odors. Thoroughly milled soap (the kind that outlast several cakes of domestic made soap); sold everywhere at 25c and 35c a cake, while they last,

Cake, **9c** | Dozen, **$1.00**





Late Shipment Sale
French Kid Gloves **1.38**
Leiter's—Main Floor—Center.

Without exception the greatest glove offering women have had the opportunity to share in for a long time, perfect fitting, imported, light weight kid gloves (made in France), handsomely finished with three rows of self stitchings in the white and black; the brown, tan, beaver, taupe and mode finished with self and black combination backs, clasps match the gloves, because of the late shipment, special at about half price, pair,

1.38

Phonograph Prices Smashed
Victors, Edisons, Brunswicks
Leiter's—Third Floor—Center.





Every machine is brand new and fully guaranteed. Note the list printed below, then come and pick out your machine. This is a truly marvelous opportunity, especially when you consider that you can a range for

Deferred Payments if You Wish

Victrola No. 17, electric, mahogany, reg. price 442.50, now, **$329**
Victrola No. 11, reg. price $150, now **$124**
Cheney No. 5, reg. price $235, now **$188**
Victrola, No. 10, reg. price $125, now **$103**
Edison Chippendale, regular price $295, now, **$249**
Brunswick, Model 200, regularly $100, now, **$80**
Edison Sheraton, reg. price $200, now **$149**
Edison Heppelwhite, reg. price 167.50, now **$115**
Brunswick Model 122, reg. price $310, now **$270**
Brunswick Stratford, reg. price $300, now **$265**
Brunswick Model No. 117, regular price $250, now **$219**
Brunswick Model No. 216, regular price $150, now **$125**

All Others Reduced in Proportion

Another Great Day for Men
Sale of Thousands of Pairs
Wool Sox
Leiter's—Main Floor—Center.



Men's wool sox of every description, fine drop stitch English wool sox, heavy all wool home knit sox, ribbed wool, silk and wool, soft cashmere wool mixed, etc. Some are seconds, but most are perfect; in black, navy, white, wine, gray, cordovan,

37c

Men's combed cotton sox, unusually fine lisle finish, triple heels and toes, black only, substandards of 35c grades, to clear, pair, **17c**

Big Savings on Lace Curtains
Leiter's—Third Floor—North.

Several advantageous purchases are responsible for these exceptionally low price offerings, a great assortment of pretty Filet and Nottingham lace curtains in an unusual variety of patterns, every pair perfect. Nicely finished edges, full 2½ yards long.

Values to 5.95, at **3.50** | Values to 6.95, at **4.95** | Values to 7.95, at **5.95**

Cretonnes 32-inch and 35-inch beautiful cretonnes; good assortment of designs; sold regularly at 25c to 39c; Monday only, yd., **19c**

For Baby—



Leiter's Second Floor—Center.

Infants' short or long coats, attractive loose or belted models, made of cotton albatross material, trimmed with fancy braid and embroidery, some heavily interlined, included are also capes, with silk lined hoods and collars, all are braid trimmed, 2.95 values, tomorrow,

1.50

Infants' silk poplin bonnets, interlined and with silk linings, finished with embroidery and dainty lace edge, at **49c**

Flannelette petticoats for children—ages 2 to 6 years, lower edge scalloped, finished with muslin waist, special at **29c**

Infants' knit bootees, blue or pink, trimmed, knee length, special clearance Monday while they last, your choice, at **39c**

42 and 45 in. Bleached Pillow Tubing **27½c**
Leiter's—Main Floor—South—None Delivered.

Great special value for tomorrow, 42 inch and 45 inch bleached Indian Head or 42 inch "Wearwell" pillow tubing, soft finished qualities, yard,

Gingham **17½c**

Fancy check dress gingham, 2 to 20 yard lengths, very fine and firmly woven qualities, wide assortment of patterns, yard,



The Tire Sale
Standard Makes—First Quality
SAVINGS OF ⅓ TO ½

Buy tires now—at these low prices—and at the same time get a supply of tubes at the lowest prices announced yet.

Leiter's—Fourth Floor.

Fabric Tires
Goodrich, Pennsylvania, Speedway, Swinehart, Miller, Reserve

30x3 ..... 7.95
30x3½ 8.95
31x4 ..... 12.60
32x4 ..... 13.50
33x4 ..... 14.50
34x4 ..... 14.75

32x4½ ..... 33x4½ ..... 34x4½ ..... 35x4½ ..... **$15** ..... 36x4½ ..... 33x5 ..... 35x5 ..... 37x5

Inner Tubes
Various Brands All First Class

30x3 and 30x3½, 1.00. All tubes 31x4 up to 34x4, 1.50.

All tubes 4½ and 5 inches, 2.50.

No tubes delivered.

Cord Tires
Knight, Inland, Amazon and Pennsylvania

30x3½ ..14.50 | 32x4 ..21.90 | 33x4 ..22.50 | 34x4..24.90 | 35x5..40.00

Antifreeze solution of alcohol and glycerine (none delivered), gallon, **69c**

Heaters, for all cars, $20 value, at 6.45

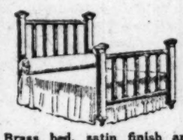
600 transmission oil (none delivered) gallon 45c

AUTO ROBES
10.00 value, 4.95
12.00 value, 5.95
22.00 value, 10.95

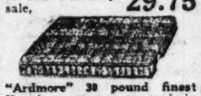


Beginning tomorrow morning at 8:30, furniture prices will go to smash at Leiter's. Our February Furniture Sale starts today for the benefit of the reductions are here—your opportunity is here. Some of the following prices will prevail only on Monday and Tuesday and will be effective to miss this sale.

Deferred Payments Can Be Arranged if Desired—ds May



Brass bed, satin finish and banded, 3 in. post, with 2 inch fillers, as shown. Not in years has this bed sold as low as in this February sale, **29.75**



"Ardmore" 30 pound finest Kapok mattress, covered in good grade dull ticking, closely tufted, finished with roll edge, $25 value, **17.75**



Mahogany, walnut and ivory finished dressers, 44 and 48 inch case, large plate glass mirrors, a few floor samples to clear, **54.50**



Large chifforobe made of solid oak, golden finish, desk compartment with four drawers and clothes closet complete with hangers—February sale, while they last, at less than manufacturer's price, **19.75**



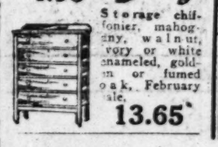
Bow foot, mahogany or walnut finish steel beds, ends and bow have steel cane insertions (as shown), $80 value. February sale, **47.50**



Queen Anne Period bed room rocker, as illustrated, made of combination American walnut or mahogany, finest finish and construction, 13.50 value, **4.95**



Fumed oak rocker, just as shown, upholstered with leatherette seat, only 2 in the February sale, each, **4.95**



Storage chiffonier, mahogany, walnut, ivory or white enameled, gold-en or fumed oak, February sale, **13.65**

Bargains in Bedroom Suites



Walnut and mahogany bedroom suite, as shown, consists of large dresser, chiffonette, semi-vanity and bow foot bed, complete for $189. Any of these three pieces for **$139**



Queen Anne or Louis the XV. period design genuine walnut bedroom set, very finest construction and careful finish. Four piece sets as this one have always sold at $250—February sale, **$147**



The Greatest Value in Chicago

Mahogany or walnut bed room sets, just as illustrated, guaranteed dust proof construction throughout, finest kind rubbed finish, pieces sold separately also.

Dresser with 26x34 inch plate mirror..59.50
Semi - vanity, large size 45.00
Large chiffonette, at..46.00
Full size bow end bed, at.....43.00



Genuine walnut bed and dresser, dresser is 42 inches long, bed finished with bow ends, only a limited number, while they last, both at **79.00**



$30 Colonial golden oak bed, special at **6.95**



Steel bed, fine construction, American walnut and mahogany finish, imitation cane panels, can be had in most any size, February sale, **16.95**

Beautiful, wall constructed Da-Bed, finest mahogany finished wood ends, soft restful spring couch, covered in best grade cretonne, complete with extra pillow and bolster, $45 value, February sale, at **29.75**





Brass bed outfit, just as shown, 2 inch posts, 25 year guaranteed sagless spring and 45 pound cotton mattress, great value in the February sale, complete, **29.75**



25 year guaranteed sagless springs, gray enameled, all sizes, as illustrated, tomorrow **4.98**

Pillows, very fancy ticking, fine feather pillows, weight 3½ lbs. a pair, tomorrow, special, at pair, **1.98**

All down feather pillows, 22x28 inch size, well made, with fancy covering, weight 3 lbs. to a pair, February sale, pair, **10.95**

Specials for M ay and



7-Piece $195 Dining Set

Solid walnut oblong top table and six chairs, with cane backs and leather slip seats just as shown, February sale, special at **89.50**





Fireside rockers, fine velour, tapestry or leather upholstering, loose spring filled cushions, special, **24.75**



Mahogany finish candle sticks, large size, bases with felt bottom, complete with 6 inch blue candles, pair, while they last, **99c**

None Delivered



February Sale



Patented Feb. 2, 1915. Sept. 6, 1921

"Centerfilled"

Trade Mark Reg. U. S. Pat. Office

The famous "Centerfilled" 45 pound, layer felt mattress, made layer upon layer, not stuffed with extra filling in center to prevent sagging, covered in high grade ticking, tufted, finished with roll edges, **9.98**

"Nevada" 45 pound cotton mattress, covered with good grade ticking, exceptionally well finished, at **4.95**



A Super

Genuine ma any drawer made in a purchased

Dresser, 45 inch,



Chiffonette, at

49.50 | 55

31-Piece Breakfast Set
Leiter's—Bargain Basement—None Delivered.

Semi-porcelain breakfast sets in bluebird on the illustrated pattern; set consists of 6 dinner plates, 6 bread and butter plates, 6 fruits, 6 pairs cups and saucers and one meat platter; seconds, but not chipped or cracked, no mail or phone orders, special, set at **2.69**

White Dinnerware

Plain white semi-porcelain dinnerware, including bakers, bowls, nappies, dinner plates, pie plates, oatmeals, fruit cups and saucers; limited quantities, none delivered; while they last, choice, **5c**



$15 Trunk, 7.39
Leiter's—Fourth Floor.

Metal covered studded trunks, fitted with deep covered hat box, reinforced with center band, two side locks, included are steamer size trunks, choice,

7.39



Heavy fiber suit cases, 7 inches deep, cloth lined, has shirt fold, reinforced with straps all around, leather corners and large bell rivets, strong handles, at **3.45**



Comfortable and restful, automatic, reclining back rocker, adjustable foot rest and back, covered in good grade imitation leather, black or brown, coil spring seat, at **7.75**



Mahogany smoking stands, while 100 last, each, **1.10**



Solid oak chair, golden finish, well constructed and reinforced, sell everywhere at 3.50, great value in this February sale, limit 6, while they last at, each, **98c**



William and Mary dining room chairs, imitation Spanish leather slip seats, **2.98**

Steel beds, just as shown, 2 inch continuous posts and large filling rods, assortment of sizes; Vermis Martin finish, **7.95**

Walnut and mahogany finishes at a slight increase in price.



Solid oak dresser, as illustrated, 38 inches wide, plate glass mirror, well made and beautifully finished. February sale price, **14.95**

Chiffonier to match, 12.95



"Berkeley" box springs, 72 coils of best tempered steel, covered with an attractive ticking, exceptional quality, finest finish, **24.75**

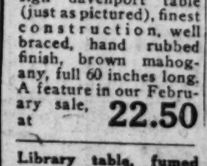
Big Saving on Living



Queen Anne period design davenport table (just as pictured), finest construction, well braced, hand rubbed finish, brown mahogany, full 60 inches long. A feature in our February sale, at **22.50**



Colonial library table, made of the finest quartered oak, waxed finish, well braced and constructed; easily worth $45; February sale, special at **14.95**



Library table, fumed oak; regularly sold at 16.50; February sale, at **9.95**





...nch Duv...

...—Main Floor—North.

...ason's most popular ... sue-de-like duvetyn ... weight for dresses, ...arns, sold everywher...

40 in. Si...educed to

...te, 40 ins. wide, all silk... colors and many new ...ts, 2.50 value.

...00 yards of these popu... for linings, drapes, 59...

Velour, 159

...demanded wool dress ... every wanted color, ...gs, suits, etc., made ...r tomorrow, special, ...ard 36-inch superior quality, permanent finish sateen in all desirable ...nd black, also fancy printed dark effects on white ground, 48c ...6c quality, yard,

Stamped Bed Spreads

Leiter's—Fancy Goods—Main Floor—Center.

90x36-inch cream muslin bed spreads, neatly stamped in pretty butterfly and lazy daisy patterns, regular 2.50 values, Monday, 1.89

Bolster to match, 50c.

Shoe Repairing

While You Wait

Women's half soles, stitched or nailed, and rubber heels, 1.68

Men's half soles, stitched or nailed, and rubber heels, 1.78

Leiter's—Bargain Basement—North. Monday Only.

Wilton Velvet 9x12 Rugs

Formerly 65.00 47.85

Leiter's—Third Floor—North.

Extra heavy quality closely and finely woven Wilton velvet rugs in rich, luxurious oriental patterns with color combinations that will blend with most any decorative scheme for living and dining rooms, extra well finished, with fine linen fringe, size 8.3x10.6, unusual value tomorrow, 45.75

Fine Axminster rugs with the heaviest long, silky pile—the kind that wears for years. All the newest spring colorings included in this showing; 9x12 size, formerly 45.00, at 39.75

Axminster 36x72-inch hearth and bedroom size rugs, choice of six excellent patterns and colors, each, 7.45

"Texolcum," the best grade felt base floor covering, waterproof, will lie flat, 2 yards wide, new patterns; 65c value, square yard, 43c

24c Wall Papers

Leiter's—Third Floor—South.

36-in. plain oatmeal wall papers, tan or gray; sold only with cut-out borders to match; regular 24c value; tomorrow, choice, roll, 2½c

Remnants of high grade wall papers, a bundle, upwards from 10c

Reliable Paper Hangers Furnished

Morris Bacon 17½c

Morris brand bacon, 8 to 10 lbs. average, half or whole, limited quantity, none delivered.

Pound, 17½c

Leiter's—Bargain Basement.

LEITER BUILDING STORES

STATE, VAN BUREN & CONGRESS STS



Leiter's, Second Floor, North

PLUSH COAT CLEARANCE

There are exactly 500 coats in the three lots—at each price you will find about any new style coat you may desire—any length, any model, beautiful silk lining, handsome fur trimmings, very finest silk plushes. To effect a complete clearance prices will be so low that the entire offering will be snapped up eagerly.

Values to $40	*Values to $60*	*Values to $75*
$18	$28	$38

New Dresses —Wonderful Values

Leiter's—Second Floor—North.

Here is the utmost for the money in Chicago—not only in value of materials are these dresses so unusual, but also in style and in assortment. Charming new effects in business and party dresses, in afternoon and in dance frocks—Canton Crepe, Crepe Back Satin, Charmeuse, Combinations of Lace and Canton, and Lace and Taffeta—also dresses of fine Poiret Twills and Tricotines—just about any kind and color you may want—more than a thousand to select from and every one a really wonderful value. Sale price,

Selling Starts at 8:30 A. M.

$15

Women's and Misses' Sizes, 16 to 44.



Jumbo Towels

Bargain Basement.

Heavy 22x44 inch Turkish towels (each weighs ½ pound), closely woven of thick double twisted threads, full bleached, limit of 6. None C. O. D. 59c value, ea., 37c

81 Inch Bleached Sheeting

Leiter's—Bargain Basement.

Full bleached 9/4 seamless sheeting, the same quality as the famous Pepperell sheeting; guaranteed free from starch or dressing, full bleached, soft linen finish, 10 yards limit. None sent C. O. D.; for Monday only, yard, 39c

Kitchen Toweling

Bargain Basement.

17 inch Barnsley crash full bleached toweling with fast color red border, fine absorbent quality for hand or roller towels, 10 yard limit, yard, 7½c

...RE SALE

Furniture Sale starts ... for the benefit of those who need furniture but have been waiting for the February reductions. The sale is here—on Monday and Tues... will be effective until all goods are sold. Every article is priced so low that if you need furniture you can't afford

...sired—...s May Be Selected for Future Delivery ON PAYMENT OF A DEPOSIT

...s for May and Tuesday

...Dining Set

...ble and six ... leather slip ...y sale, spe- 89.50

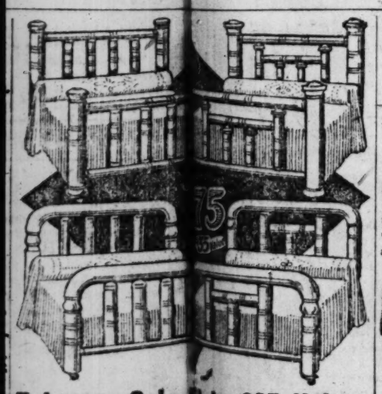
...e Set ... 3.98 ...table and ...k, strong- ...well fin- ...y sale at

...Set ... E... br... set... tab... chairs, ...ass... blue ...and... and ...ivor... ivory, set...



Kitchen Cabinet

They are factory seconds, but have been put in first class condition. They are golden oak finished cabinets in several designs, including the style pictured. Some have sliding fronts, all have white porcelain enamel sliding tops, complete equipment of glass jars. Some have glass and mirror doors. High grade cabinets. February sale, special at 26.75. **White enameled cabinets, 29.75.** 26.75



February Sale ... Beds, $35 Values

Not in any advertisement ... find a value which can in a... ary sale offer—guaranteed ... ber of patterns in satin fini... with 2 inch fillers. Usually ... today will you ... with this Febru... beds, a num... 2 inch posts ...ruary sale, 21.75. 21.75



Double deck coil spring with criss crossed springs between coils, gray enameled, guaranteed 25 years, all sizes, $22 value, 9.95



Solid mahogany; 36x48 in. top gateleg tables, brown satin finish, exceptional value, at 26.75



...BLENDS INTO OTHER LAYERS

...t. Office ... pound, layer ... on layer, not ...center to pre... grade tick... 9.98 ...attress, cov... 4.95

A Super... Bedroom Set at One-Half Price

...an walnut bedroom set, dustproof construction, mahog- any drawer ... bedroom sets are manufactured anywhere, ... at these exceptionally low prices—pieces can be made in a ... purchased sep...

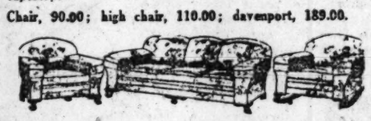
Dresser, 46 inch, 49.50 | **Chiffonette,** ... inch, 55.00 | **Dressing Table,** 39.50 | **Semi-Vanity** (not shown), 57.50

Living Room Suite Reduced



Large, massive, carved frame living room suite, covered in a luxurious taupe mohair and trimmed with imported tapestry.

Chair, 90.00; high chair, 110.00; davenport, 189.00.



Spring arm davenport chair and rocker covered in fine fig- ured velour, in blue mulberry and taupe, or tapestry, has loose spring filled cushions, extra special at 169.50

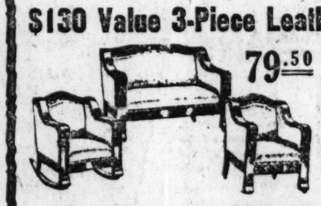
Same suite, in fine silk velour, 250.00.

Same suite, upholstered in mohair velour, 275.00.



Three piece living room suite covered in velours and tapes- tries, loose spring filled cushions, spring edge and back, February sale at 119.50

$130 Value 3-Piece Leather Set



79.50 **Another fea-** ture in the February Sale, leather upholstered parlor suite, 3 pieces with mahogany, oak or walnut frame, 79.50.

Save 50% On Dining Sets

Table and 6 Chairs, 72.50



Seven piece dining set with solid walnut top oblong dining table 45x60 in. size, and 6 chairs with genuine leather slip seats in blue or brown, extra special price, 72.50.



William and Mary period design dining sets, 48 inch top, solid mahogany table, chairs have genuine leather slip seats, at 59.50

Nowhere can you equal this value, solid oak, seven piece dining set, fumed or golden finish table, extends to 6 feet, chairs have leatherette slip seats, never has been sold at less than 50.00; February sale price, 29.75



Solid walnut dining set, choice of round or oblong table, and 6 chairs of solid walnut, finest construction, excellent finish in this sale, 110.00





39.00 Desk, 24.75

Genuine mahogany spinet desk, hand rubbed, beautiful finish, 34 inch size, as shown, 39.00 value for 24.75



This Sewing Cabinet 12.95

Martha Washington sewing cabinet, brown mahogany finish, just as illustrated, February Furniture Sale, at 12.95



Queen Anne Parlor design, drop leaf tea wagon, made of solid mahogany or American walnut, only a limited number, $44 value, February sale at 26.95



"Englander Da Bed," mahog- any or walnut finished steel ends, beautiful cretonne coverings, extra pillow or bolster, complete for 23.95



Queen Anne or Tudor design ma- hogany end tables, 3 patterns to select from, tomorrow special 4.95



Card table 30x30 inch size, covered with green leatherette, mahogany finish base, special at 1.98



Genuine reed fernery with gal- vanized iron fern box, assorted colored enamels, regular 8.8 value, February sale, 5.45



Oversstuffed davenport, covered in assorted velours and tapestries, loose spring filled cushions, spring edge and back, 77.50

...on Living...om and Library Tables



...nial library table, ... of the finest ...ered oak, waxed ..., well braced and ...tructed; easily ...h $45; February ...t spe- 14.95





...hog... wide ... fitted ... silver ... sides ...cial ... walnut ... value,



...awed oak; ... 5.95; $12 value,



Elegant Italian Renaissance mahog- any living room table, beautifully trimmed and finished, made in America of the finest materials, 66 ins. long, February sale, 29.75



Piano benches of genuine mahogany, American $20 4.95



$30 Table, 17.95

Queen Anne Period design library table, as illustrated, genuine mahogany top, regular $30 value, for 17.95



Guaranteed porcelain top white enameled kitchen table, 26x42 inch top; with drawer, February sale, 6.95

Reed Furniture at One-Half

Lounges, Chairs, Rockers, Davenports, Etc.



The entire stock of floor samples from A. L. Randall & Co., Chicago, hundreds of pieces

Ivory and Blue Finished, Cretonne Covered

$75 Chaise Lounge	37.50	$56 Rocker	14.00
86 Da Bed	43.00	38 Chair	14.00
90 Settee	46.00	46 Davenport	23.00

Fibre and Reed Lamps

$29 lamp, ivory finish	14.50
34 floor lamp, brown	17.25
22 ivory table lamp	11.00
35 reading lamp at	17.50

Up to $5 Leather Hand Bags

Leiter's—Main Floor—Center.



Hundreds of women can share in this remarkable sale tomorrow. The assortment is quite large. The styles and shapes are highly desirable and the value most unusual. Made of

genuine calfskin and cowhide, all sizes and shapes, handsomely lined and fitted, embossed in pretty flower and other patterns, values to $5, tomorrow, choice at

1.95 VALUES TO 5.00

All Around Bobs, 9.50

Leiter's—Second Floor.



Pretty all around bobs, made of finest hair, $13 values for 9.50

$15 Bobs at $10
7.50 Ear Waves, $5
$5 Ear Waves, 3.50
Marcel Wave, $1
Round Wave, 75c
Permanent waving, done by experts, each curl, $1
Dyeing done by experts
Phone: Wab. 4385.

Curtain Rods

Leiter's—Third Floor.

Kirsch curtain rods, single, double or triple; velvet, brass and white enameled.

Single rods, V. B., each, 35c
Double rods, V. B. each, 79c
Triple rods, V. B., each, 1.05

Extension rods at reduced prices, each, 7c to 19c.

"Madame Grace" and Other Corsets

Leiter's—Second Floor.



Now is every woman's oppor- tunity to secure the "Madame Grace" corsets, famous for the comfort, service, and the fashionable lines they produce, at a greatly reduced price; they are front lacing models made of silk brocade and other plain and fancy materials; also in this sale are back lacing corsets for the medium or slender figures; rubber inserts at top, and slightly higher in back; all sizes in the lot; values to $6, for 1.95

January clearance of bandeaux and brassieres —made of satin, all over lace, lace and embroidery trimmed; front and back fastening; values to 2.50; sizes 32 to 50; some slightly soiled; choice at 69c

Men's and Women's Shoes

Leiter's—Main Floor—South.



Three lots of high grade shoes reduced for tomor- row to 2.89. Men's shoes with heavy Goodyear welt soles, English last, black or tan; also men's real honest work shoes; young men's shoes in black leathers, broad toe Blucher style, and in tan in either broad or English toe shapes. Some are with rubber heels. Women's high shoes with high or low heels, comfort shoes with flexible hand turned soles, comfort oxfords, black and brown kidskin oxfords, one-strap pumps and many others. Your choice tomorrow at 2.89

25% Off on Every Pair of Women's Silk Hose in Our Stock

Leiter's—Main Floor—North.

Astounding news for Monday only—an an- nouncement which will crowd the women's silk hosiery department from the very minute the doors are opened tomorrow morning—high grade pure thread silks, our entire stock marked plainly at the regular price, nothing reserved, you make the reduction.

Deduct 25% From the Marked Price of Any Pair of Silk Hose

1.00 silk hosiery at 25% off, pair,	75c
1.50 silk hosiery at 25% off, pair,	1.12½
2.00 silk hosiery at 25% off, pair,	1.50
2.50 silk hosiery at 25% off, pair,	1.87½
3.00 silk hosiery at 25% off, pair,	2.25
4.00 silk hosiery at 25% off, pair,	3.00
5.00 silk hosiery at 25% off, pair,	3.75

Every pair of these silk hose is guaranteed new, clean and perfect, every sale final; no mail, phone or C. O. D. orders; none delivered.



These Special Prices Monday Only

Butter 37c | Eggs 39c

Best Elgin creamery butter, lb., 37c | fresh guaranteed eggs in cartons, dozen, 39c

Leiter's Cash and Carry Grocery—Basement.

Imported kippered herring, Holly brand, 2 cans, 25c	**Apple and strawberry preserves,** 5 pound pail, 97c	**New Lima beans,** good cooking, 2 lbs., 21c
Sweet, tender peas, Equity Brand, six cans for 79c	**Calumet baking** powder, 2½ lb. can, 43c; 1 lb. can, 29c	**Black eye peas,** special, 2 pounds, 13c
Gloss starch, No. 1 packages, 3 for 25c	**Aristo coffee,** special, three pounds, 91c	**Clover brand** evaporated milk, 3 large cans, 25c
Classic soap, 5 bars for 28c One can Sunbright cleanser—free.	**Leiter's special** blend coffee, 4 pounds, 99c	**Pork and beans,** No. 1 cans, 6 for 25c

Doughnuts Fresh all day, made in our automatic machine, 2 dozen limit, tomorrow, 2 Doz., 25c

New Spring Hats at 2.97

Leiter's—Second Floor—Center.



A remarkable collection of individual spring styles—mostly samples of the new modes—and therefore the most advanced millinery fashions, models that would otherwise sell at $5, 7.50 and 10.00, all in this group at 2.97

MATERIALS	STYLES
Faille Silk	Sheik Turbans
Hair Braids	Off-the-Face
Visca Braids	Narrow Brimmed
Satin and Straw	Sailors
Gros De Londre	New Pokes
Embroidered Silk	Trimmed with Flowers
Taffeta, Celaphane	Feathers, Fruits, etc.

An almost unlimited showing of the new colorings and combinations for spring wear, models becoming to every type to the miss or matron, here tomorrow at much below the regular price.

News of Chicago Society

[Continued from page four.]

those most talked about now in our public life will have passed into oblivion, it is the names of such as John Carpenter that will be still recorded. Who knows now or cares for the name of the mayor or of the richest man or the most fashionable woman in the town where Mozart was born?

* *

Composer to Take Part.

Another composer who will take part in tonight's entertainment is Serge Prokofieff the Russian, whose opera, "The Love for Three Oranges," was produced recently. The two leaders of our opera ballet, Pavley and Oukrainski, are likewise preparing a terpsichorean "divertisement" for the occasion. It is hoped that a generous sum will be realized for the three French charities and for the Illinois Children's Home and Aid society.

Members of the Junior league will have charge of the selling of progams tonight. Miss Mary Waller, who is, bar none, the best amateur publicity agent in the city, as was proved in the days of the women's branch of the State Council of Defense, has been in charge of the publicity for this entertainment.

On next Friday afternoon at 4 o'clock that valuable organization, the Antiquarian society, will have its annual meeting in its rooms in the Art institute. Mrs. J. Rowe Earle of Boston will give a talk on "Old Lace," showing slides of samples of lace from 1650 to 1800. There will also be a loan collection of rare laces, lent by members.

The women pouring tea will wear pieces of old family lace or old time costumes trimmed with lace. The Essex institute of Salem, Mass., is lending for the occasion nine colonial gowns, which will be placed on figures around the room. The tea tables, too, will be set forth in ancient fashion. It promises to be a picturesque occasion.

The officers of the society are: President, Mrs. Potter Palmer; secretary, Mrs. B. F. Ayer; treasurer, Mrs. Noble B. Judah; while the directors include the Mesdames S. E. Barrett, William R. Linn, W. O. Goodman, John H. Winterbotham, Chauncey McCormick, Harry Pratt Judson, Martin Ryerson, and Charles L. Hutchinson.

* *

Twilight of a Forest.

Although it took place ten days ago, this column must make a mention of the Jungle ball, which set a new standard for costume balls. It was quite the most brilliant thing of the kind which has been done here. The ballroom decorations were the last word in the artistic. The same sultry glow which illumines the desert of Sahara at sunset pervaded the main ballroom, while opening off from it, through a hanging fringe of palms and Georgia moss, was the jungliest sort of supper room, where dusky attendants served recumbent guests. The latter partook of their supper somewhat as the ancient Romans did, in reclining positions on low couches set about tables as low, in the moonlit twilight of an African palm forest. The fantastic, many hued costumes in these tropical surroundings were enormously effective.

It is promised that this is merely the inauguration of an annual ball. It will not be, however, a twelfth night affair. It is decided to have it on the first Friday after New Year's day.

As the dance hall was so crowded that at times locomotion was difficult, the "explorers" are going to limit still further the list of invited, threatening to include only the real dancing contingent of Chicago society. Already plans are on foot to make the next one outdo this initial ball, though just in what way is not yet hinted.

* *

Rousing Civic Consciences.

Dances, charity entertainments, and politics all in turn occupy the attention of the modern Chicago woman. On Wednesday afternoon next the Woman's Roosevelt Republican club will meet at 3 o'clock for the purpose of forming a Twenty-first ward branch.

The notice sent out by the club announces it is formed for the "sole purpose of improving political conditions in Chicago and Cook county, and that it needs the active cooperation of every woman who believes in good government."

D. Allen Albert, friend of Roosevelt and well known lecturer, will speak on "A Civic Conscience for Chicago." Mrs. Ira Couch Wood will talk on "Practical Problems in the Coming Election." Mrs. Murry Nelson will preside, and Mrs. Julia Manierre will sing. The meeting will be held in the residence of Dr. George S. Isham, 1340 North State street.

WEDDINGS

The marriage is announced of Miss Louise Valedon Cowling of Washington, formerly of Oak Park, to William Richardson Shepherd of University, Va.

Mr. and Mrs. William H. McElliott of 702 Buckingham place announce the marriage of their daughter, Mabel, to Richard Wilton Clarke, which took place in New York yesterday. Mr. and Mrs. Clarke will reside at 671 Lexington avenue, New York.

Announcement is made of the marriage of Miss Florence Marion Cheney, daughter of Mr. and Mrs. Arthur F. Cheney of Concord, N. H., to Howard W. Ferrin of Chicago.

The marriage is announced of Mrs. Pierre Gray of Indianapolis to William Ames Heath of Chicago, which took place on Tuesday. Mr. and Mrs. Heath will reside at 1710 Asbury avenue, Evanston.

Announcement is made of the marriage of Miss Gladys May Johnson, daughter of Mr. and Mrs. Henry E. Johnson of Oak Park, to Richard Wilson Steele, son of Mr. and Mrs. William M. Steele of River Forest.

The marriage is announced of Miss Norma Gertrude Anderson, daughter of Mr. and Mrs. Robert A. Anderson of Blacksburg, Va., formerly of Chicago, to Charles Thomas Hicks of Dallas, Tex.

Mrs. Robert Kearney of 915 North Wells street announces the marriage of her daughter, Margaret Cathryn Murphy, to William A. Kearns.

Announcement is made by Mr. and Mrs. Francis C. Lewis of 4136 North Tripp avenue of the marriage of their daughter, Frances Margaret, to John Alexander Byers, son of Mrs. Margaret Reed.

Mr. and Mrs. George W. Cook of 6006 Eberhart avenue announce the marriage of their daughter, Helen Georgia, to Walter F. Lochwing. Mr. and Mrs. Lochwing will reside in Miami, Okla.

Mr. and Mrs. M. H. Serck of 5315 Prairie avenue announce the marriage of their daughter, Tana, D., to Robert R. Sachs.

Mr. and Mrs. S. J. Natkin of 221 North Lockwood avenue announce the marriage of their daughter, Rose Irma, to Dr. Nathaniel H. Stern, son of Mr. and Mrs. H. Stern of 448 West North avenue, which takes place today at the Morrison hotel.

The marriage is announced of Miss Florence Fradelle Rose, daughter of Mr. and Mrs. D. Rose of 1645 Chicago avenue, to Morris Wolf of 2431 Smalley court.

The marriage of Miss Virginia Steifel, daughter of Mrs. Tillie Steifel, to Nathan Biederman will take place tomorrow evening at 6 o'clock at the Chicago Beach hotel.

Announcement is made of the marriage of Miss Dorothy Vera Kirsch, daughter of Mr. and Mrs. M. Kirsch of 1623 South Homan avenue, to Louis Charles Cohen.

The marriage is announced of Miss Nettie Zarlinga, daughter of Mrs. B. Zarlinga of 1115 South Wood street, to Joseph Discianno of 922 South Irving avenue, which takes place today.

Announcement is made of the marriage of Miss Marian Gordon to Samuel Bletweiss.

Mr. and Mrs. William Hyman of 2118 Thomas street announce the approaching marriage of their daughter, Lillian, to Abe Friduss of Chicago, which is to take place today.

Mr. and Mrs. Max Cohen of the Lakota hotel announce the marriage of their daughter, Tillie C., to Harry B. Cohn, which took place on Tuesday.

Announcement is made of the approaching marriage of Mrs. Edith K. Stern, sister of Mr. and Mrs. James E. Greenebaum of 5492 South Shore drive, to Louis M. Cohn, son of Mrs. Regina T. Cohn, which will take place on Jan. 24.

Mrs. Joseph Brevdy of 2538 North California avenue announces the approaching marriage of her daughter, Lenore Simons, to Dr. Harry A. Paskind, which will take place today.

Announcement is made of the marriage of Miss Helen Roth, daughter of Mr. and Mrs. Adolph Roth of 4914 Michigan avenue, to Frederick Eugene Baer. Mr. and Mrs. Baer will live in New York.

Mr. and Mrs. Sachs of 1229 South St. Louis avenue announce the marriage of their daughter, Marcella, to Abe M. Levenberg, which takes place today.

Announcement is made by Mr. and Mrs. M. H. Serck of 5315 Prairie avenue of the marriage of their daughter, Tena D., to Robert R. Sachs.

ENGAGEMENTS

Announcement is made by Mrs. Bessie Bragg Pierson of 635 Sheridan road of the engagement of her daughter, Bessie Catherine, to William A. Schaefer Jr., son of Mr. and Mrs. William A. Schaefer, of 3817 Rokeby street.

Mrs. William C. Foley of the Shore Crest hotel announces the engagement of her daughter, Florence, to Louis Beauvais, son of Mrs. Elzaer Beauvais of 3020 Sheridan road. The marriage of Miss Marion Foley, another daughter, to Francis R. Steel, will take place in the spring.

Announcement is made by Col. and Mrs. William V. Jacobs of Glencoe of the engagement of their daughter, Katharine, to Tom Edwards Hough, son of Mrs. Walter Hough of Evanston. The wedding will take place on March 30.

Mr. and Mrs. C. W. Aldrich of Cleveland, O., announce the engagement of their daughter, Ruth H., to William M. Elton of Oak Park.

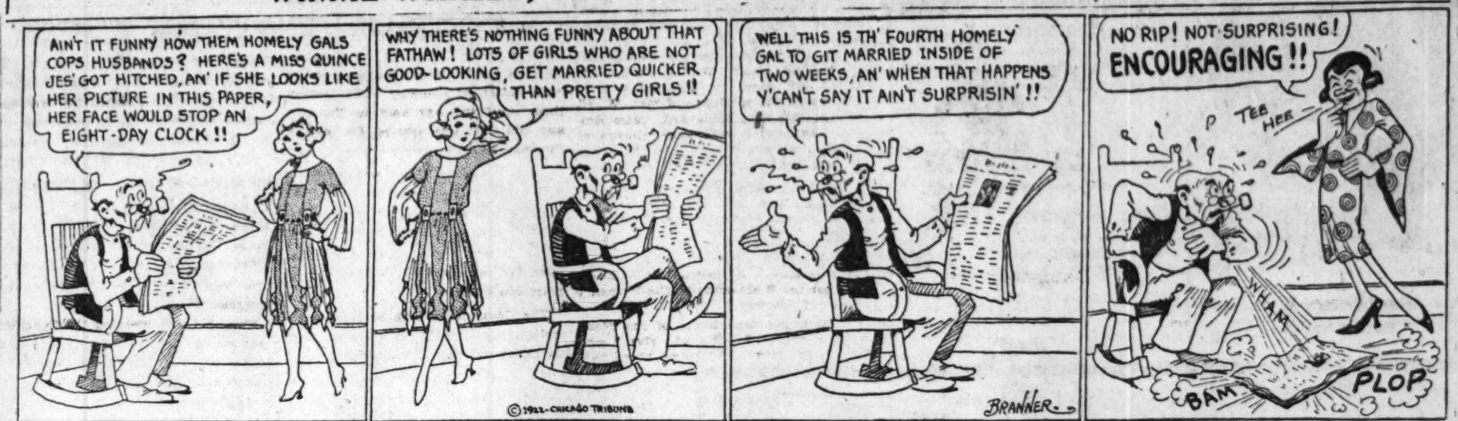
Announcement is made of the engagement of Miss Laura Keigley, daughter of Mr. and Mrs. Milton Keigley of Coloma, Mich., to William O. Walter of 5570 Lexington street.

Announcement is made by Mr. and Mrs. G. E. Anderson of Morgan Park of the engagement of their daughter, Ines Amelia, to Ray Charles Oltman of Grand Rapids, Mich.

Mr. and Mrs. John L. Butler of Oak Park announce the engagement of their daughter, Marie, to Philip J. Morrisette of Oak Park.

[Continued on page eleven.]

WINNIE WINKLE, THE BREADWINNER. Good News for Aunt Lou



Use Sulphur to Heal Your Skin

Broken Out Skin and Itching Eczema Helped Over Night.

For unsightly skin eruptions, rash or blotches on face, neck, arms or body, you do not have to wait for relief from torture or embarrassment, declares a noted skin specialist. Apply a little Mentho-Sulphur and improvement shows next day.

Because of its germ destroying properties, nothing has ever been found to take the place of this sulphur preparation. The moment you apply it healing begins. Only those who have had unsightly skin troubles can know the delight this Mentho-Sulphur brings. Even fiery, itching eczema is dried right up.

Get a small jar from any good druggist and use it like cold cream.

WYETH CHEMICAL CO.
New York, N. Y.

George Bernards

Will Inaugurate Tomorrow Morning—Starting at 8:30 o'clock — a Final, Drastic,

Complete Clearance of COATS

—our ultra-fashionable fur trimmed Coats are fully one season ahead, so you can truly buy here next winter's Coat at a saving of more than one-third to one-half. Forward looking women will fully appreciate this unusual Coat opportunity. Every fine Coat in our entire establishment included—THE VALUES ARE EXTREME!



Coats—with Black Caracul Collars, Cuffs and Bottom Trimmed

—so much in vogue—and so greatly in demand—all newest models (3 illustrated here)—all greatly reduced in price, starting tomorrow—

Choice of $125.00 models — deep black caracul collar and cuffs; finest fabrics—Orlando, Pannevelaine, Gerona, Evora—tomorrow at

$59.75

Other Black Caracul Trimmed Coats on Sale Tomorrow at
$89.75
$119.75
$129.75

Women's and Misses' COATS
Collection "A"

COATS—of soft, velvety Bolivias, Normandy, Veldette—with beaver, squirrel, mole trimmed; values to $85.00—(sizes 16 to 44)—complete clearance tomorrow at

$33.75

Women's and Misses' COATS
Collection "B"

COATS—of finest, soft, high-pile fabrics—Velura, Erminie, Crystella, Pannevelaine—Collars and cuffs of mole, opossum, beaver, fox—values to $115—(sizes 16 to 44). Complete clearance tomorrow at

$53.75

See our special Fur Coat Advertisement in other section

Women's and Misses' COATS
Collection "C"

COATS—of superior fabrics—Polyanna, Evora, Osiris, Pannevelaine—trimmed with caracul, wolf, mole, beaver—values to $150—(sizes 16 to 44). Complete clearance, tomorrow at

$73.75

175 Coats Closing Out!

Women's and misses' Cloth and Plush Coats—fur trimmed—very clever models—values to $55; tomorrow choice at only

$21.00

George Bernards

35 South State St. Near Monroe St.

"Not connected with any other store."

EXTRA! PLUSH COAT SALE SPECIAL!

Buy now for next Winter — and save Money

All sizes up to 56 stout

THE GREATEST PLUSH COAT SALE EVER HELD IN AMERICA

WHO ever before heard of selling genuine Salt's, Yukon, H. H. Seal and high-pile Silk Plush Coats—trimmed with genuine Raccoon and Opossum, full silk lined—real $75 fur plush coats, at $24.85? No store in all America has ever before attempted a sale like this. We bought over 850 of these finest Plush Coats, all sizes for misses, 14, 16, 18, and women's sizes up to 56 stout—at less than the materials alone, and place the entire purchase (unrestricted) on sale tomorrow (Monday) at a price unheard of. Women who look ahead, women who save, women who have long waited for a fine fur plush coat, will be delighted with this marvelous sale. Every Fur Plush Coat in this great purchase—guaranteed values up to $75—placed on sale tomorrow at 8:30 A. M., at this sensationally low price—

CHOICE AT ONLY $24.85

Values up to $75



Plush Fabrics:
Salt's Plush
Yukon Seal
Behring Seal
Pecco Seal
H. H. Plush

Fur Trimmed:
Australian Opossum
Natural Raccoon
Black Dyed Raccoon
Kolinsky Coney
Squirrel Coney
Nutria
Fur-tex

Very Latest Models

8 styles illustrated here are drawn from life — (See our window display). All sizes, 14, 16, 18, for misses. Women's sizes up to 56 stout.

Important Notice!

All Coats are plainly marked $24.85 and are arranged according to sizes, so you can make your own selections—no one is urged to buy at any time—you'll frankly admit that these are actual $75 Fur-Plush Coats. We only regret we haven't 8,000 of these Fur-Plush Coats to sell at this price, instead of only 850.

Important Notice!

In fairness to all, we have refused to put aside any Coats for preferred customers, relatives or friends. Every Coat in this purchase will be on sale at 8:30 A. M. Monday (none reserved). No mail orders or telephone orders filled—none sent C. O. D. It will pay women in nearby cities to make a special trip to Chicago just to get these $75 Plush Coats at $24.85.

Odd Dresses Sacrificed

SALE STARTS AT 8:30 MONDAY ON THE SECOND FLOOR. 350 high-grade cloth Dresses, together with an assortment of desirable silk garments—actual values to $25—trimmed with beads, ribbon and embroidery—ON SALE MONDAY AT—

$5.00

Dress Clean-up----Monday

SALE STARTS AT 8:30 MONDAY ON THE SECOND FLOOR. 475 of our high-grade silk and cloth Dresses are drastically reduced for clearance Monday—all new models—styles for every occasion. Dresses worth up to $40—ON SALE MONDAY AT—

$9.75

Sale Starts Monday at 8:30 A. M.

W. H. BARTLETT CO.

Chicago's Newest and Most Modern Women's Store

206-212 State Street, South Near Adams Street

Entire New Building—3 Floors—All Women's Wear

CLUBS

[Continued from page five.]

Mrs. William D. Sager of 2732 Pine Grove avenue will be hostess to the Edgewater Drama Study club on Friday afternoon.

WEST SIDE CLUBS

The civics department of the West End Woman's club will present the program on Friday afternoon.

A meeting of the Austin Woman's club will be held tomorrow afternoon. Judge Harry M. Fisher will speak on "The Russian Situation."

The Chicago Commons Woman's club will meet on Tuesday afternoon in the ninth floor of the Chicago Telephone company's building, Washington and Franklin streets.

Mrs. J. P. Thomas of Oak Park will be hostess for the West Side W. C. T. U. on Friday afternoon.

At the Millard Avenue Woman's club on Friday afternoon Mrs. Mary Hight will speak on "Famous Jewels; Their Romances and Tragedies." Vice presidents of the Sixth district will be guests.

The Tuesday club will hold its regular meeting on Tuesday, with luncheon at 12:30. Mrs. Ernest D. Bishop of 3705 North Tripp avenue will be hostess.

Abel Davis will address the members of the Wicker Park Woman's club on Tuesday afternoon at 2 o'clock.

The San Collista settlement will give a card party on Thursday at 2:30 o'clock at the Garfield park refectory.

SUBURBAN CLUBS

Mrs. George W. Plummer will speak before the Wheaton Woman's Department club on Tuesday afternoon.

A dinner will be given on Wednesday evening for members of the River Forest Woman's club and their husbands. The Rev. T. Y. Williams of the First Congregational church will speak on "The Menace of Civilization."

R.E. Pattison Kline will address the Highland Park Woman's club on Tuesday afternoon.

A civics day program will be given at the meeting of the Park Ridge Improvement association on Tuesday afternoon. Mrs. A. Klintz will be hostess. Victor Yarros will speak.

Miss Shaffer, primary supervisor of the Cicero public schools, will speak on "Education and Citizenship" at the meeting of the Cicero Woman's club, to be held on Thursday at 2:30 o'clock.

The art and literature department of the Chicago Heights Woman's club will have an exhibit of posters and art work done by the students of the grammar schools, on Tuesday at 2 o'clock in the Masonic temple. Miss Bessie Bennett of the Art institute will lecture on "Pictures for the Home—Both Masterpieces and Copies of Masterpieces." The music department will meet on Wednesday at 2 o'clock at the residence of Mrs. W. H. Stolte, 1823 Otto boulevard. Miss Emma Twachtman will have charge of musical current events, and there will be a children's concert and folk dances.

On Thursday afternoon at the Crete Woman's club Mrs. William H. Robe is in charge of a local history day program.

A trip to the Field museum, with a club luncheon in town, has been arranged for Wednesday by the Woman's club of Harvey.

The music department of the Woman's club of Hinsdale will give a program of church music at the Union church Tuesday at 2:30 o'clock.

The annual meeting of the officers and directors of the Park Ridge School for Girls will be held on Thursday at the Chicago Woman's club.

At the APOLLO

A Review in Pictures by Raymond Sisley



NEWS OF THE MEN'S CLUBS

The Chicago chapter of the Society of Industrial Engineers is sponsoring a course of eight meetings to consider and analyse the various phases of the stabilization of industry. The first of these meetings was held on Tuesday and the next one will be the second Tuesday in February.

"The Philosophy of Fashion" will be the subject of a lecture by Dr. Emil G. Hirsch tomorrow wevening at Sinai center, 4600 Grand boulevard.

The Electric club of Chicago will meet for luncheon on Tuesday at the Morrison hotel.

The Commercial club of Northwestern university will give a dinner next Saturday evening at the Drake.

The regular luncheon of the Co-operative club will be held on Tuesday at the Morrison.

The Drake will be headquarters for the Psi Omega and Psi Phi fraternities on Thursday, Friday, and Saturday, during the dental convention to be held on those three days. Several events have been planned for the delegates, among them a dinner dance by the Psi Omegas on Saturday evening.

The Lions club will meet for luncheon on Tuesday at the Morrison hotel.

The advertising council of the Association of Commerce will have luncheon on Thursday at the Morrison hotel.

The weekly luncheon of the Optimist club will be held on Friday at the Morrison hotel.

Next Saturday evening the Canadian club will give a novelty party and dance for members and guests in its quarters at 104 West Monroe street. D. H. Grant, secretary of the club, is in active charge of arrangements for the affair.

Lost Our Lease

FURS BELOW COST

$400 Hudson Seal Coats, marven collar and cuffs..... $205

Other Coats and Fur Pieces at equally startling reductions

MYSELS—CANADIAN FUR TRADERS

7-9 West Monroe St Just West of State St. Chicago.

KING-KELLY CO

7th Floor Mentor Bldg. N.E. cor. State Monroe | 10th Floor Stevens Bldg. 17 No. State St

LAST DAY!

TOMORROW—of Our Record Breaking

CLEARANCE

Come Early FOR THE BEST BARGAINS



DRESSES

Canton Crepe Dresses, Poiret Twill Dresses, Crepe Georgette Dresses, Velvet Dresses, Charmeuse Dresses, Tricotine Dresses. *Values to $22.50*..... 6.95

DRESSES

Crepe Dresses, Charmeuse Dresses, Crepe Georgette Dresses, Kitten's Ear Crepe Dresses, Velvet Dresses, Tricotine Dresses, Poiret Twill Dresses. *Values up to $27.50*..... 8.75

COATS That have sold as high as $27.50, now cut to..... $10

COATS That sold all season up to $35, reduced to..... $15



Finest Coats, Fur Coats and Dresses Included—½ to ⅔ OFF

35.00 Velveteen Dress with black jet bead trimming. Reduced to	22.50
45.00 Silk Velvet Dress, trimmed with beads. Black. Reduced to	29.90
60.00 Tricotine Dress in navy. Embroidered. At.	38.75
25.00 Tricotine Dress in navy. Chiffon trimming. Reduced to	10.00
35.00 Brown Satin Dress. Contrasting brown embroidery. Now	15.00
35.00 Lace Dinner Gown in navy or brown. Now.	17.90
30.00 Charmeuse Dress in navy. Contrasting sleeves. Reduced to	18.75
65.00 Canton Crepe Dress, in navy. Broadtail trimming. Reduced to	35.00
35.00 Black Satin Dress. Green georgette, beaded sleeves. Now	19.90
45.00 Dinner Gown of black lace. Now	29.90
55.00 Black Velvet Dress. Turquoise trimming. At.	35.00
75.00 Tricotine Dress, in navy. Embroidered tufted sleeves. Now	45.00
45.00 Bolivia Coat. Embroidered. In brown	19.75
45.00 Bolivia Coat. Fur trimmed. Brown or navy.	24.90
55.00 Fur Trimmed Bolivia Coat. In navy	29.75
65.00 Orlando Coat. Fur trimmed. Brown or navy	35.00
75.00 French Coney Coat. Now	55.00
85.00 Luxuria Coat. Wolf trimmed. Black or navy.	55.00
75.00 Baffin Seal Plush Coat. Raccoon trimmed.	59.90
88.50 Orlando Coat. Trimmed with wolf. In navy.	69.50
125.00 Bolivia Coat with beaver trimming. In brown or navy	75.00
98.50 Baffin Seal Plush Coat. Raccoon trimming.	75.00
125.00 Bolivia Coat. In brown with squirrel trimming	75.00
175.00 Russian Pony Coat. Now	98.50

CHAS. A. STEVENS & BROS.

DAYLIGHT BASEMENT

An Advance Sale—Featuring

New Mannish Sports Coats



$25

Many Are Richly Silk Lined

Others Have Plaid & Two-Tone Backs

All New Spring Models, made of Chinchilla and Double-faced Wool Coating

Colors: Brown, Tan, Gray, Reindeer, Navy, Red, Heather Mixtures

WOMEN'S AND MISSES' SIZES



Two Hundred Other Mannish Coats Priced Up to $49.50

ON SALE—DAYLIGHT BASEMENT

Sale of 3,000 Cover-All Aprons

$1.09

Made of fine quality percale in polka dots, checks and the new block effects.

Come in the styles pictured, as well as many others. All are made full width and extra cuffs on sleeves give the desired length.

No Phone or Mail Orders Filled. No C. O. D's.



$1.09

Made of genuine Amoskeag Gingham, in plaids, checks and stripes.

Guaranteed Fast Colors

Rick-rack and contrasting pipings.

Made full width, with attractive belts and sashes.

All 54 inches long, sizes 36 to 46.

All Fresh New Merchandise.

ON SALE—DAYLIGHT BASEMENT

Remarkable Values

Bloomers and Step-Ins

$1.00



These come in batiste, Seco silk, striped voile and shadow batiste. Some are tailored, others trimmed in lace or hand embroidery.

Pink and white shades, sizes 23, 25, 27 and 29.

Misses' Imported

Knit Dresses

Regularly $18.50

$12.50

A New Garment, "Knitted" Into Shape, Not Sewn

Slipover model, ideal for sports and outdoor wear. The large sport collar may be worn either high or low neck style. Come in delightful colors and color combinations.

Girls' Serge Dresses

$3.95

Values to $9.75

New, Imported, Hand-Made

Batiste Blouses

$2.95



Fashioned of sheer batiste, trimmed with tiny tucks, drawn work or hand embroidered dots. Some are trimmed with Irish or filet edging. Special, $2.95.

ON SALE—DAYLIGHT BASEMENT

BEST SELLERS OF THE AGES

By Eye Witness.

Sixth Paper—Dumas the Younger's "Lady of the Camellias."

"ALEXANDRE is Dumas fils but you are not Dumas pere," said that Marie Duplessis who was the original of the Lady of the Camellias to the old Dumas, and added, "and you never will be!"

The son caught up the remark and gave it the deft and deathless turn, saying:

"No, he is a big child of mine, born when I was quite young."

The little Marie, dead now this many a year but on whose grave in the cemetery of Montmartre the Parisians were laying flowers up to twenty years ago, was, it is obvious, not alone witty but the source of wit in others.

Another time, when the play that grew out of the novel young Dumas had written four years before was very new, somebody said the play was so good that he was surprised that the father had no share in it.

"O, but I had," upspoke Papa Dumas—"the author is by me!"

Yes, like the Duplessis girl who veritably posed to Dumas fils for Marguerite Gautier, and so has an immortal name in the annals of sentiment, like her this novel and this play have been enormously provocative—of sermons and sentiment and sentimentality, of controversy that often descended to billingsgate, of tears copious and not all idle, of wit and of ribaldry, and of traditions of acting so glorious that they carried the names of two women of our time around the world, acting such as most of us who have followed the annals of the art since the early '80s expect never to see again.

I much doubt if any other tale of sentiment has taken such hold of the last two generations of mankind all over the occidental world as has this narrative of the love of a youth for a wanton woman who began by laughing at him and ended by dying for him. The eighteenth century had "Clarissa Harlowe", the nineteenth had "The Lady of the Camellias" to assuage with tears that divine—or at least is it not laudable?—impulse, nay necessity, of the human heart to pity something. It is a fact, curious though meaningless enough, that they appeared precisely a hundred years apart—Richardson's story in 1748, Dumas' in 1848.

Among books that actually are sold to, and read by, generation after generation of readers of all sorts—men of letters and shop girls, young women and old of the world of fashion, courtesans and critics, this "Lady of the Camellias" is an outstanding book on four points. They are: the youth of its author coupled with the astonishing perspicacity of his insight into a certain kind of human nature; its influence both as a literary form and as a document in ethics (it was really the parent of the tender humanity of "Trilby"); the hold it took upon the popular heart in all countries (I have found a tattered copy of it in a sequestered Polish inn down by the Pripet marshes, and once I picked up another, with the king's book plate inside, from the plaster-strewn floor of a Servian palace after bombardment); and, lastly, the theatrical history it has made—Doche, Bernhardt, Duse, Matilda Heron, Modjeska, Clara Morris, Rejane, Nethersole, Anglin—ah, such first nights those were! In my time—I mean when I took a passionate and officious interest in such things—you could see the play in the most squalid of little stock and hole-in-the-wall theaters (not always ignobly done there, either), and then there would be nights of radiant Sarah of the voice of gold at the historic Monnaie in Brussels and the old king of the Belgians hurrying up from the castle in the Ardennes to see the most exquisite, the most delicious, the most heart-searching acting then vouchsafed to Europe.

Glamour! glamour! yes that was partly the spell, my children—so much glory and so many tears—but that spell went deeper. Let us discover. Once, when I was younger, but my question not on this occasion wholly bumptious, I asked Anthony Hope why Dickens survived, why all the faults were as naught when it came to the love and the point of view of the millions—and of the choice spirits, too, who just then were beginning to formulate their anti-Victorianism. That grave, sweet man, who never snubbed anybody, replied in his grave, sweet way: "He had great humanity. I think it is that—the great humanity."

That is the key, it seems to me, to the secret of the survival of Dumas' book, a book, ignoring which, you ignore much that is of surpassing interest in the history of nineteenth century morals and taste and art. The book suffered from the over-sentimentalizing of its central figure by imitators and lovers of the book and by actresses of the play that grew out of the book. The consequence of that was a reaction to ribaldry, and it came to be considered an acute thing to make a jest and a mockery of so much sorrow and so much pain. None the less is the book's inherent quality the quality of an almost consuming pity for human error and human grief. In short, tenderness touches it almost everywhere to beauty. The fault which made it a masterpiece of the second order instead of the first was not mawkishness but excitability. There is an extenuation of the fault. Dumas fils was 24 when he sat down to write it, and his Armand, who, as he once told Mme. Bernhardt, was himself, was not only a youth but a Parisian youth. At 24, in Paris, the blood beats high—and the son of the musketeer could not be austere. In any event, whatever the excesses of his loving and his style, he was in his book being himself. There exist documents to prove this, and in a long course of collecting camellias, as it were, I have obtained copies of them. But first there is this reminiscence by Mme. Sarah:

At Marly, about 1884, I asked Alexandre Dumas to give me a personal description of Armand Duval. 'That will not be difficult,' he said smiling; 'I have only to send you my portrait when I was twenty years old.'

Now a document, for on Jan. 28 of the same year Dumas, still having ten years to live, wrote Mme. Sarah this letter:

My Dear Sara: Permit me to give you a copy of an edition of the "Dame aux Camélias," which is now very rare. What makes this volume unique of its kind is the autograph letter which you will find inserted at page 212, and which is pretty nearly the same as the letter printed on that page. This letter was written by the genuine Armand Duval about forty years ago. He was then the same age as your son. The letter is the only palpable thing that remains of the story. It seems to me that it belongs to you of right, since you have just brought the dead man back to youth and life. Keep it, [illegible] pleasant evening of Saturday last, and as a feeble testimonial of my great admiration and profound gratitude. A. Dumas fils.

And here is the letter written by the real Armand Duval (Alexandre Dumas fils) to the real lady of the camellias (Marie Duplessis) when he parted from her, not as Armand did, in wrath, but in a wholesome access of self-respect:

My Dear Marie: I am neither rich enough to love you as I should like, nor poor enough to be loved after your fashion. Let us forget, then, on your part, a name which must be almost indifferent to you, and I a happiness which becomes impossible to me.

It is useless to tell you how sad I feel, since you know already how much I love you.

Farewell. You have too big a heart not to understand the significance of this letter, and too much intelligence not to pardon me for it. A thousand remembrances. Alexandre Dumas.

And let us have this glimpse of the youth as he wrote:

I wrote this book, in three weeks, on the corner of a table at Saint-Germain-en-Laye, in a chamber for which I paid a franc a day, in the inn of the Cheval Blanc, the only one that I found open one evening when I had missed the last train. . . . I was accompanied by a friend who had come to dine with me, at my father's, at Monte Christo.

A curious controversy was caused by the book. It raged for years—raged, in a way, until William Winter died in 1917 and he still was raging on it—raging all alone.

The contention was that the book was immoral, that it consecrated depravity, that it incited to vice, that it—ah, the pitying God knows what it did not do! The charge is worth examination, for it is one duty of those who love letters to keep the smirch of misreadings and misunderstandings from masterpieces, and the way to examine it is to examine the book. Dumas, sensing, no doubt, the impending storm, closed it with these words:

I am not the apostle of vice, but I will make myself the echo of noble misfortune whenever I hear it appeal. The story of Marguerite is an exception, I repeat it; but if it were the usual thing, it would not be worth writing.

What is that story? A woman endowed with beauty and charm, beaten by her mother "during twelve years of her life," ignorant—she could not write her name six years before her Paris notoriety began—trafficks in love until a genuine love comes into that life of hers which Dumas, with one of his great phrases, describes as "a boisterous solitude." She is, fleetingly, rehabilitated in body and spirit, but, convinced that her love will be the destruction of her lover and of his pure sister's prospects in life, she resolves to disavow and disillusionize this lover by, beyond doubt, the only method that will accomplish the purpose. She returns to her old life. In a few months the soul is tortured from the body. The psychology of this sacrifice and this expiation is epitomized by Dumas in a few strokes (chapter XII.):

Then, when God permits a courtesan to love, this love, which seems at first a pardon, becomes almost always for her a chastisement. There is no absolution without repentance. . . . A creature who has all her past to reproach her feels herself suddenly filled with a love profound, sincere, irresistible, of which she would never have thought herself capable. . . . Then she does not know what proofs to give. . . . They have lied so many times that no one is willing to believe them, and they are devoured by their love in the midst of their remorse.

Those tortures of expiation are in this book set down to the ultimate pang. Than the sixteen pages of Marguerite's journal toward the end of the volume there is not in literature a record at once so piteous and so exact. It ends in a gasp:

They brought me home half dead. I coughed and spat blood all night. Today I can no longer speak, I can scarcely move my arms. Mon Dieu! Mon Dieu! I am dying. I expected it, but I cannot conceive the idea of suffering more than I do suffer, and if . . .

In some parts of tropic America there grow above dark pools, in deep glades, flowers of such loveliness that the traveler halts in wonder and delight at so much beauty in so fearsome a place. The reptile glides by the edge of the pool; the venemous insect hovers above it; the very air is heavy with miasmatic odors to which the flowers seem to add a sickly sweetness that is more stench than perfume. The native, superstitious, furtive, is bidden to pluck this beautiful thing.

"Ah, señor, it is nothing!"

It is brittle, too, this nothing. Before the outstretched hand it breaks, falls, lies limply upon the surface of the black water, sinks, and is seen no more.

Next Sunday—Gautier's "Fleurs"

TABLOID BOOK REVIEW

Last week's composite list of best sellers at five leading Chicago book stores were:

FICTION.

"If Winter Comes," by A. S. M. Hutchinson.
"Cytherea," by Joseph Hergesheimer.
"To the Last Man," by Zane Grey.
"Young Enchanted," by Hugh Walpole.
"Rich Relatives," by Compton Mackenzie.
"Simon Called Peter," by Robert Keable.

NONFICTION.

"The Outline of History," by H. G. Wells.
"The Americanization of Edward Bok," by Edward Bok.
"Working North from Patagonia," by Harry Franck.

AT THE PUBLIC LIBRARY.

Six books most in demand at the Chicago public library last week were:
"If Winter Comes," by A. S. M. Hutchinson.
"The Briary Bush," by Floyd Dell.
"Brass," by Charles G. Norris.
"The Outline of History," by H. G. Wells.
"Queen Victoria," by Lytton Strachey.
"Mirrors of Washington," anonymous.

By Fanny Butcher.

"THE Story of Mankind," by Hendrik Van Loon, is probably the most important book that has ever been written for children. That is a grandiloquent statement, perhaps, but one which a reading of the book will prove to be just, I believe. Unfortunately "The Story of Mankind" appears in the wake of Mr. Wells' "Outline of History" and naturally finds itself labeled a child's Outline.

As a matter of fact, it was contemplated and some of the work done upon it—"Ancient Man" was published—before the Outline was a dream come true for Mr. Wells.



HENDRIK WILLEM VAN LOON.

That it does for the child a thing comparable to that which the Outline does for the grownup is undeniable, but its method is absolutely different and, for a child, far more effective, completely effective.

You all know the Outline, either from your personal affection for it or from the dinner table comment which it has excited. You know that Mr. Wells focuses history to prove the onwardness and upwardness of man's progress, as a premise for future development. In the Outline you get a sense of man's importance, of the essential sapiety of humankind. Mr. Van Loon starts his book with a picture of the sun and a few assembled planets—the earth a spot less important than the little mentioned Uranus—a picture which bears this caption:

"The scene of our history is laid upon a little planet, lost in the vastness of the universe."

He ends it with the assurance that a hundred years from now the historian will not bother about the apologies and recriminations of the Great War, that a thousand years from now children will be mixing us up with the Carthaginians. He gets the "feel" of history into his book—the sense of the eternity of time of which we, each generation, have our tiny share, the sense of time's flow which Carlyle celebrated so unforgettably.

That "feel of history" is the most important gift which any one can give to a child.

There are so many things to say about "The Story of Mankind" that one chafes at the restrictions of a paragraph or two. I would like to take each chapter and praise its broadness of view. I would like to say that now and then he makes a statement which may be a little incomplete, but which somehow never shatters the illusion of the period. He recaptures, somehow, the atmosphere of each group. For example, he says that Cleopatra killed herself by taking poison, while we have been assured in song and story that she died dramatically with the aid of the now famous asp. For example, again, he says that "In the fifteenth century the kings once more became strong enough to exercise those powers which belonged to them. Then the feudal knights lost their former independence," and he does not mention the invention of gunpowder, which in our simple childhood days was supposed to have been the death of feudalism. But he has recreated feudalism for us in such a vivid manner that actual mental pictures of it remain.

About his actual pictures I would like to write at length, of their vividness and their "feel" also. He has drawn all of his own illustrations and his maps, and they are inimitable. No child, of whatever age, can remain insensible to their charm.

I should like to write about his humor.

He has made a fascinating and at times very amusing story. He has written what every child believes in his heart that the word means—*his story.*

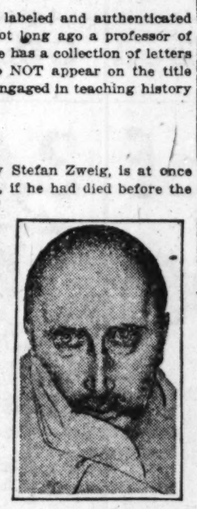
It is needless to say that this person (as the Chinese say), well past the official years of childhood, was bewitched by "The Story of Mankind" and that others even more remotely removed from their childhood will succumb to its fascinations.

To those readers who must have their authors labeled and authenticated I add that Hendrik Van Loon is a Dutch scholar not long ago a professor of history at Cornell university, in Ithaca, N. Y.; that he has a collection of letters after his name—to wit: A. B. and Ph. D. (which do NOT appear on the title page to frighten children away); and that he is now engaged in teaching history in an Ohio university.

* *

Settling the Case of M. Rolland.

"Romain Rolland: the Man and His Work," by Stefan Zweig, is at once a biography and a critical estimate of the man who, if he had died before the great war, would have been remembered as one of the great literary figures of his time, but whose position "above the battle" during the years when his country—with much of the so-called civilized world—was fighting the spread of the plague of militarism tempered the enthusiasm of many of his admirers.



ROMAIN ROLLAND.

The greatest human tragedy is, I suppose, to be misunderstood when one is filled with the conviction that one's ideals are essential to the well being of the world.

Perhaps, however, it is not so deep a tragedy to a man so removed from life as to be able to do his fighting for right from a mountain top in Switzerland when his fellows were either throwing their bodies against the enemy to be maimed or their souls against the entire idea of war and suffering intense spiritual and physical discomfort as a declaration that they believed in their ideals enough to die for them. Europe and America, whether pro or anti war, were mainly just a little unsympathetic toward Romain Rolland in his safety above the battle. Mr. Zweig, without actually excusing or explaining his position in the war, makes a very good case for his hero in this biography. He shows the early influence of Tolstoy on Rolland and convinces one of his idealism. Critically he writes an excellent biography, dividing his work into cycles and showing how he evolved from one group of writing to the next.

* *

Will Rostand Live? Anyway, a New, Good Edition.

Henderson Bangerfield Norman has made a translation of the plays of Edmond Rostand which preserves their poetic quality without making them sound like high school verse. As has been said by far wiser ones than I, the position of Edmond Rostand in the history of French dramatic and poetic literature is still undetermined. His Cyrano will probably live, mayhap his Chanticleer, and in the precious heights of the Little theaters his other plays. Some enthusiasts are as sure of his permanence as his friends were of Christopher Marlowe's immortality or of Ben Jonson's preëminence. Whether we are reading dramas which our great-great-grandchildren will read with awe or which will be devoured by the bookworms which make an end of books on dusty, untouched shelves, just now these plays of Rostand are interesting for their near historical light.

The roses of Sharon are remembered. The roses of yesteryear forgotten.

These plays delighted our mothers. They were even considered a trifle outre. They possess, from that angle, an interest quite outside their inherent dramatic excellence.

* *

As to Pseudo-Antiques.

"The Gentle Art of Faking," by Riccardo Nobili, is a volume of ironic interest to the ordinary reader and perhaps a reminder of at least one old time to a collector. It is a thorough statement of "the methods of producing imitations and spurious works of art from the earliest times up to the present day." It tells how the husband of the on the other side of the street richly dressed walking lady (to quote Mark Twain on the German language) got caught in the net of the old masters fakers while his wife added to her rich dressing to the extent of a genuine handmade copy of a genuine antique, for which she paid a genuine genuine antique price. To even a skilled collector the book may bring a memory of some forgery or substitution so cleverly done as almost to warrant its existence. To the unskilled one it will give excellent advice and warning.

* *

Poor Fish!

The Compleat Angler will own "Fishing from the Earliest Times" two minutes after first sight. William Radcliffe found references to fishing as far back as old Homer. He makes such a good case for fishing as an historical diversion that the nonfisherman (if he can be persuaded to read the book) will immediately equip himself with rods, lines, flies, bait (live and gaudily gay lures for the poor fish), and join the historic pageant.

Slams of Life

By J. P. McEVOY

THE SONG FOR JANUARY.

Last summer when purchasing coal by the ton
You felt as the sordid transaction was done,
You felt as you gazed on the mountainous pile,
You'd have enough coal for an 'elova while,
But what your astonishment! What your dismay!
When slowly, then swiftly it melted away.
And dawns the day of calamitous dole
You beginta
Walk inta
The bin for your coal.

How bravely it billows at first to the door
And scatters its largesse of lumps on the floor
Uprearing a proud carboniferous crest
To leap o'er the bars at your simple behest;
And then on a magical, mystical morn
You look in your bin and a third of it's gorn,
And weeping a bit as you gaze in the hole
You beginta
Walk inta
The bin for your coal.

ZANE GREY'S

New Book

TO THE LAST MAN

By the author of "The Mysterious Rider," "The Man of the Forest," etc.



TO the Last Man is the stirring story of a feud—a feud waged by two unforgiving factions who only realized its utter futility when it was too late. In the grip of a relentless code of loyalty to their own people, they fought the war of the Tonto Basin, desperately, doggedly, *to the last man;* and through it all runs the golden thread of a clean man's love for a pure woman.

Leading the Isbels against Lee Jorth and his band of cattle rustlers was Jean Isbel, who at the same time found himself madly in love with a girl from whom he was apparently separated by an impassable barrier.

Here is a situation based on fact that Zane Grey has handled supremely. All of the literary quality that has characterized Zane Grey's former books has been embodied and enhanced in *To the Last Man.*

Whether you read this book because you are one of the millions of Zane Grey's admirers or for the literary vigor of its exciting romanticism, you will enjoy every page. *To the Last Man* is now on sale wherever books are sold.

Illustrated. $2.00

HARPER & BROTHERS *Established 1817* NEW YORK

Regard Pearls as an Investment

Purchase them now, as Europeans are doing, for the future.

Pearls have a permanent value and in view of the steadily rising price of French and English exchange and corresponding rise in cost of pearls are an exceptionally desirable asset.

As Chicago's largest pearl importers we are able to offer selection and price advantages not obtainable elsewhere.

The House of Pearls

LEBOLT & COMPANY

CHICAGO HOUSE 101 S. State Street — NEW YORK HOUSE 534 Fifth Avenue

The HALLMARK Store

Randolph 3900

Judd & Co.

209 N. Michigan Blvd. and 30 W. Monroe Street

We Minister to the Greatest Business in the World—

Housekeeping!

Is Your Problem Washing?

The "EASY" is a Vacuum Electric Washer (with or without a device for heating the water). The 2 Copper Cups, as they plunge into the water are filled with air, this air opens up the mass of the clothes so that the scalding water is forced through them.

Is Your Problem Ironing?

The "Horton" open-end, foot control Ironer does not only "flat work" but children's ruffled dresses, boys' blouses, curtains, shirts and ladies' blouses.

Is Your Problem Cleaning Rugs and Carpets?

The "Hamilton Beach" with a soft brush to loosen all clinging dirt, like threads, hair and lint, and a powerful suction to absorb all foreign matter and carry it into the attached bag, solves your rug cleaning problem.

Is Your Problem a Cook Stove?

We urge an investigation of our Standard Electric Stoves and Ranges.

Out of the "High Rent Loop District"

25 minutes' ride from loop saves you 30% to 50%

FURNITURE

January Clearance Sale



Large O'Stuffed Davenport, Chair and Rocker, Loose Cushions, Turkish Spring Arms—Upholstered in Velours or Tapestry. Loop price $250.00. Our price..... $149.50



7 Pc. Am. Walnut Queen Anne Dining Suite—Oblong Table, backs and seats of chairs upholstered in fine grade of tapestry. Loop price $250.00. Our price..... $105.00



Oblong End Tables in Mahogany finish, 12x26, first class construction and finish. Loop price $10.00. Our price.. $4.95

Italian Renaissance Davenport Table in Walnut or Mahogany; size 29x40 inches. Loop price $32.50. Our price..... $19.75

Mahogany Finish Telephone Table and Chair, well built. Loop price, $12.00. Our price... $5.45



9x12 Axminster Rugs..... $29.75

With our entire stock of quality rugs included in this Sale, we believe it presents positively the greatest opportunity in years to get those new rugs you've needed so long! Every rug in the house included and all cut to the very last possible low figure!

CHICAGO SAMPLE FURNITURE CO.

928-930-932 East 63rd Street

Open Tuesday, Thursday and Saturday Evening

Out of Town Trade Solicited. We Crate and Deliver Free to Depot or Surrounding Territory.

Phone Midway 6411 — Take "L" to Cottage Grove Station. Walk Two Blocks East.

Just Ready

SEVEN YEARS OF A DIPLOMATIST'S LIFE IN THE STORM CENTRE OF EUROPE

SECRETS OF THE BALKANS

By CHARLES J. VOPICKA

United States Envoy Extraordinary and Minister Plenipotentiary to Roumania, Serbia and Bulgaria, 1913-1920

A RARE CONTRIBUTION TO THE ANNALS OF THE WORLD WAR

FOR five years Mr. Vopicka upheld the honor of his country and, as one after another of the powers were drawn into the maelstrom, he assumed the responsibilities of their legations and consulates until at one time he was representing the interests of eight nations—the United States, Roumania, Germany, Turkey, England, Russia, Italy and Serbia. How he maintained the difficulties of his position, and how he worked always for right and justice, is told in these pages.

Profusely illustrated, bound in cloth

$3.00 net

Of all booksellers, or

RAND McNALLY & COMPANY, Publishers, 536 SO. CLARK ST., CHICAGO

The Best Selling Book in Chicago

IF WINTER COMES

By A. S. M. HUTCHINSON

The novel that every one is reading. Over two hundred thousand already sold, two hundred and fifty-second thousand on press.

Harry Hansen in The Chicago Daily News says: "A. S. M. Hutchinson's 'If Winter Comes' accomplished a curious amalgam. It pleased both those who liked 'Main Street' and those who didn't like it. And the most interesting thing about it all is that 'If Winter Comes' deserved all the popularity it got."

Hutchinson's other novels. *Once Aboard the Lugger—The Happy Warrior,* and *The Clean Heart,* are also well worth reading.

Each $2.00 wherever books are sold.

LITTLE, BROWN & CO., Publishers, Boston

NEWS OF CHICAGO SOCIETY

[Continued from page eight.]



MISS GRETCHEN KRUMM.

Mr. and Mrs. Frank P. Sheldon of Hinsdale announce the engagement of their daughter Elizabeth, to Rudolph F. Schmidt, son of Mr. and Mrs. Rudolph O. Schmidt of Hinsdale.

Miss Gretchen Krumm, daughter of Mr. and Mrs. John Krumm of 1332 Montana street, whose engagement to Fred Rohn, son of Mr. and Mrs. Fred H. Rohn of 1344 Thorndale avenue was announced last May, has chosen Feb. 6 as her wedding day.

Announcement is made of the engagement of Miss Martha Basler, daughter of Mr. and Mrs. Alfred Basler of Oak Park, to Paul Bakalla of Chicago.

Mrs. Frank Birkin of Evanston announces the engagement of her daughter, Kathrine, to William H. Coburn, son of Mrs. William H. Coburn of Weston, Mass.

Announcement is made of the engagement of Miss Harriette Frances Furman, daughter of Mr. and Mrs. James H. Furman of 1437 Howard street, to Milton Phillip Du Plessis, son of Mr. and Mrs. Philip J. Du Plessis of 6967 Sheridan road.

Mr. and Mrs. John L. Bjorn of 3800 Greenview avenue announce the engagement of their daughter, Metella Florence, to Holland M. Cassidy of Evanston.

Announcement is made of the engagement of Miss Mildred Schulze, daughter of Mr. and Mrs. William Schulze of Morgan Park, to Milton M. Weist of Chicago.

The engagement is announced of Miss Clara Louise Ryan, daughter of Mr. and Mrs. John W. Ryan of 5647 Kenmore avenue, to Harry W. Sehl of the Edgewater Beach hotel.

Mr. and Mrs. Wilfred B. Whiting of Evanston announce the engagement of their daughter, Jessie Margaret, to Harry Robert Axelson of Chicago.

Announcement is made of the engagement of Miss Ethel Marie Veesenmeyer, daughter of Mr. and Mrs. George Veesenmeyer of 828 Eastwood avenue, to A. Sedgwick Smith, son of Mr. and Mrs. A. S. R. Smith of Wilmette.

Mrs. Antoinette Falley of Highland Park announces the engagement of her daughter, Geraldine Reynolds, to Arthur R. Schramm of Glencoe.

Announcement is made of the engagement of Miss Beatrice Dwyer, daughter of Mr. and Mrs. Thomas Dwyer of 1551 East 65th street, to Wilbur Hewitt Gleason of 5247 Michigan avenue.

Mrs. Anna Edgren of 1006 Massasoit avenue announces the engagement of her daughter, Myrtle Marguerite, to Charles Edward Howes of Chicago.



MISS NORMA CECILE DORETTI.

The engagement is announced of Miss Norma Cecile Doretti, daughter of Mr. and Mrs. John Doretti of 2450 South Ridgeway avenue to Joseph P. Gentile of 1205 West Van Buren street.

Announcement is made by Mr. and Mrs. Edmond Dean Manseh of 340 East 56th street of the engagement of their daughter, Idamae, to Francis Elmer Chournard.

Arthur H. Gunther of 5121 Michigan avenue announces the engagement of his sister, Irene Louise, to Cecil Minert Barton.

The engagement is announced of Miss Rose L. Lieberman, daughter of S. Lieberman of 2130 Cleveland avenue, to Max Mohr, son of Mr. and Mrs. Henry Mohr of Estavan, Canada.

Announcement is made of the engagement of Miss Estelle Marie Jones, daughter of Mr. and Mrs. Peter Jones of 2111 South Peoria street, to William Joseph Layman of Austin.

The engagement is announced of Miss Virginia Ray Sangerman, daughter of Mr. and Mrs. Herman Sangerman of 4909 Prairie avenue, to Rudolph F. George, son of Mrs. Katherine George.

Mr. and Mrs. S. Dick of 1336 North Claremont avenue announce the engagement of their daughter, Bertha, to Joseph Katzman of 1422 South Clifton Park avenue.

Mrs. Thomas Lannon of 7124 Prairie avenue announces the engagement of her daughter, Mayme, to Walter E. Somers of 5737 Lowe avenue.

The engagement is announced of Miss Dorothy Jane Smith, daughter of Mr. and Mrs. Ray L. Smith of 329 West 61st street, to Harold V. Zimmerman of Marion, Ind.

Mr. and Mrs. Harry Olsen of 7760 South Shore drive announce the engagement of their daughter, Ethel, to Dr. Egnar W. Nystrom, son of Mr. and Mrs. F. A. Nystrom of 7322 Crandon avenue.

Announcement is made of the engagement of Miss Wilhelmina Smith, daughter of Mr. and Mrs. Warren W. Smith of 7646 South Shore drive, to Guy A. Nelson, son of Mrs. Amelia C. Nelson of 7344 Phillips avenue.

Announcement is made by Mr. and Mrs. Henry F. Nurnberger of 6168 Winthrop avenue of the engagement of their daughter, Helen Magdalene, to William M. Schummer, son of Mr. and Mrs. Schummer of Chicago.

The engagement is announced of Miss Mildred Schulze, daughter of Mr. and Mrs. William Schulze of Morgan Park, to Milton M. Weist, son of Mr. and Mrs. Henry Weist of Morgan Park.

Announcement is made of the engagement of Miss Viola Irene O'Grady, daughter of Mr. and Mrs. J. J. O'Grady of 3350 Monroe street, to James R. Brennan of 5609 Greenwood avenue.

Mr. and Mrs. Jacob Haas of 1100 North Robey street announce the engagement of their daughter, Ida, to Maury K. Finkelstein, son of Mrs. Anne Finkelstein of Chicago.

Announcement is made of the engagement of Miss Belle Goldman of 1116 South Winchester avenue to Irving Lipshitz of 1617 South Sawyer avenue.

Mr. and Mrs. Joseph Tobias of 6157 Ellis avenue announce the engagement of their daughter, Lucile Josephine, to Ira Winter, son of Mr. and Mrs. Samson Winter of 5240 Prairie avenue.

The engagement is announced of Miss Cora Taub, daughter of Mr. and Mrs. A. Taub of 6139 South Park avenue, to Sidney H. Stone, son of Mr. and Mrs. Moses Stone of 5006 Grand boulevard.

Announcement is made of the engagement of Miss Sylvia Stoltzmann, daughter of Mr. and Mrs. W. F. Stoltzmann of 4248 West End avenue, to Frank Moulds, son of Mr. and Mrs. Charles Moulds of 134 North Crawford avenue.

Announcement is made of the engagement of Miss Martha G. Ritter and Jerome Oberfelder, both of Chicago.

Mr. and Mrs. Adolph Hirsch of Hammond, Ind., announce the engagement of their daughter, Clarice Carolyn, to Joseph E. Cohn, son of Mr. and Mrs. D. Cohn of East Chicago.

The engagement is announced of Miss Gertrude Cohen, daughter of Mr. and Mrs. Joseph Cohen of 5111 Indiana avenue, to Benjamin Berger of Chicago.

Mr. and Mrs. Max B. Lipschutz of 1535 West North avenue announce the engagement of their daughter, Emma Marian, to Benjamin S. Zuckerman of 1836 North Campbell avenue.

Announcement is made of the engagement of Miss Jennie T. Lyon, daughter of Mr. and Mrs. S. T. Lyon of 1231 North Maplewood avenue, to Louis Keller of Albany Park.

Mr. and Mrs. Samuel White of 6206 Eberhart avenue announce the engagement of their daughter, Lillian, to Albert H. Raff.

The engagement is announced of Miss Alice Freudenberg, daughter of Mrs. Sigmund Freudenberg of 6108 South Park avenue, to Carl Cohn.

Announcement is made of the engagement of Miss Elsie Henrich, daughter of Mr. and Mrs. N. C. Henrich of 3452 Janssen avenue, to Nicholas Gauer Jr. of Chicago.

Mr. and Mrs. George F. Blei of 3534 Janssen avenue announce the engagement of their daughter, Henrietta, to Gerald Dittman, son of Mr. and Mrs. Ernest Dittman of 1438 Norwood avenue.

Announcement is made of the engagement of Miss Hazel Bernice Todtleben, daughter of Mr. and Mrs. W. G. Todtleben of Evanston, to James T. Clemons, son of Mr. and Mrs. Everett Clemons of Paw Paw, Ill.

Mr. and Mrs. A. Leifer of 5031 Prairie avenue announce the engagement of their daughter, Regina, to Max Feinstein, son of Mr. and Mrs. S. Feinstein of 1348 South Avers avenue.

The engagement is announced of Miss Louise Fried of Milwaukee to Benjamin K. Engel, son of Mr. and Mrs. Nathan Engel of 4528 Grand boulevard.

Announcement is made of the engagement of Miss Bessy Meyer, daughter of Mr. and Mrs. Nathan Meyer of 3345 Lexington street, to Mossy Marcus, son of Mr. and Mrs. William Marcus of Paterson, N. J.

Mrs. A. Rotchenthal of 5333 Columbia avenue announces the engagement of her daughter, Theresa, to Ernest Fried of Chicago.

Mr. and Mrs. B. M. Krulewich announce the engagement of their niece, Birdie M. Migel, to Herman H. Kadison, son of Mr. and Mrs. I. Kadison.

Announcement is made by Mrs. A. J. Silverman of 6341 Kenwood avenue of the engagement of her daughter, Sadie Lyon, to David M. Perlman of Chicago.

FUTURE EVENTS

Mrs. Arthur Alshuler and Mrs. Arthur Raff have arranged a "Peer Gynt" evening for the benefit of the Vassar college endowment fund tonight at 8:15 o'clock at the Drake.

Miss Zona Gale will give the first of a series of three lectures under the auspices of the Chicago Woman's club for the benefit of the Boys' Brotherhood Republic tomorrow morning at 11 o'clock in Recital hall, Fine Arts building.

Mr. and Mrs. Donald R. Wegg and Miss Mary Wegg of 47 East Elm street will be at home tomorrow afternoon after 4 o'clock.

The forty-first annual meeting and luncheon of the Dearborn Seminary Alumnæ association will be held Tuesday at 12:30 o'clock in the Florentine room of the Congress. Mrs. Louis A. Seeburger is president of the association.

Tuesday afternoon Mrs. Gordon Firie, 1235 Ridge avenue, will be hostess at tea for the junior board of the Evanston center of the Woman's auxiliary of the Infant Welfare society. This center sponsors the work done by the society at the Milton station. Miss Josephine Dole is president of the board.

The fourth performance of the French Modern Theatre will be given Tuesday afternoon and evening in Kimball hall. The play is "La Souriante Madame Beudet," a trgi-comedy in two acts. Chauncey McCormick will speak during the intermission.

The annual reception of the Antiquarian society will be held Friday afternoon at 4 o'clock. Mrs. Potter Palmer, president, will be in charge of the tea tables, assisted by Mrs. John H. Winterbotham. Mrs. J. Earle Rowe of Boston will talk about old lace and will exhibit lantern slides of old laces of the period 1650 to 1800. A collection of loaned old laces will be exhibited. Mrs. Edward E. Ayer will wear her golden wedding gown, which is trimmed with a wide flounce of old Italian lace. All the members are asked to wear old lace if possible. The Essex institute of Salem, Mass., is sending nine colonial gowns to be displayed.

Dr. Charles B. Reed will tell "The Curse of Cahaba; a Story of Old Alabama" to the members of the Chicago Historical society Tuesday evening at 8 o'clock.

The country club of Evanston will have an old fashioned costume ball Friday evening.

The third Winnetka assembly dance will be held Saturday at the Winnetka Woman's club. The guests will wear midsummer costumes.

PERSONALS

Miss Daphne Field, daughter of Mr. and Mrs. Stanley Field of 1550 State parkway, sailed from Italy, where she has been attending school, on Jan. 3, and will arrive in Chicago the early part of this week. Miss Field is returning to act as maid of honor at the wedding of her sister, Miss Katherine Blackwell Field, to Clifford Rodman, which will take place on Jan. 28 at St. Chrysostom's church.

Mrs. William C. Niblack and Mrs. Henry W. Hoyt of the Hotel Ambassador are leaving today for a two months' stay in Florida.

Mr. and Mrs. Hugh J. McBirney, who have been at the Drake since closing their Lake Forest residence in the late autumn, are planning to go abroad in late February.

Mrs. Samuel Insull and Samuel Insull Jr., who have been abroad for several months, are in Paris for the present, their later plans being indefinite.

Mr. and Mrs. John Sidney Burnet have leased their house at 1438 Dearborn parkway, and are at the Ambassador. Mrs. Burnet will sail on Jan. 17 for Lausanne, Switzerland, to join her daughter, Beatrice, who is in school there.

Francis Drake, son of Mr. and Mrs. Tracy C. Drake of the Blackstone, returned on Friday to St. Paul's school after spending the holidays at home.

Harry Lee Williams and his daughters, the Misses Rowena and Carter Williams, of 1439 Dearborn parkway, are planning to leave next month for Europe.

Miss Elora Perkins, who has been spending the winter with Dr. and Mrs. Frank T. Andrews of 448 Barry avenue, parents of her fiancé, Frank T. Andrews Jr., is planning to join her parents, Mr. and Mrs. Frederick W. Perkins, in Philadelphia shortly. No date for the wedding has been set as yet.

Mrs. Arthur Bentley and children of the Sovereign hotel have sailed for a Mediterranean trip. Mr. Bentley will join them in southern France later in the winter.

Mr. and Mrs. A. J. Van Engers have given up their residence at 5412 Sheridan road and have moved to the Edgewater Beach hotel.

Will Radium at Last Open the Door of the Great Unknown?

If you are sick and want to Get Well and Keep Well, write for literature that tells How and Why this almost unknown and wonderful new element brings relief to so many sufferers from Constipation, Rheumatism, Sciatica, Gout, Neuritis, Neuralgia, Nervous Prostration, High Blood Pressure and diseases of the Stomach, Heart, Lungs, Liver, Kidneys and other ailments. You wear Dagmar's Radio-Active Solar Pad day and night, receiving the Radio-Active Rays continuously into your system, causing a healthy circulation, overcoming sluggishness, throwing off impurities and restoring the tissues and nerves to a normal condition—and the next thing you know you are getting well.

Sold on a test proposition. You are thoroughly satisfied it is keeping you before the appliance is yours. Nothing to do but wear it. No trouble or expense, and the most wonderful fact about the appliance is that it is sold so reasonable that it is within the reach of all, both rich and poor.

No matter how bad your ailment, or how long standing, we will be pleased to have you try it at our risk. For full information write today—and tomorrow. Radium Appliance Co., 373 Bradbury Bldg., Los Angeles, Calif.

Cut Rate Piano House

1301 Milwaukee Ave. (Near Paulina Street)

We deal in nothing but PIANO AND PLAYER-PIANO BARGAINS—pianos returned from customers, pianos returned from dealers and used and rebuilt pianos and player-pianos. Our entire stock, NEW AND USED, is now on sale at further CUT PRICES. This stock includes pianos of almost every standard make, such as Starck, Kimball, Hallet & Davis, Lyon & Healy, Mehlin, Steinway etc.

PIANO PRICES SMASHED—NO MONEY DOWN—$1 PER WEEK—FREE TRIAL IN YOUR HOME

OPEN TUESDAY, THURSDAY AND SATURDAY

PLAYER-PIANO Full size, modern case, beautiful tone and easy action. A snap at our great cut price..... $295 Terms $2 per week

PLAYER-PIANO Here is a dandy player-piano, one that will give good service. Originally sold for $500, to go now at..... $170 Terms $1.50 per week

PLAYER-PIANO One of the best bargains we have ever seen, a player-piano like new and fully guaranteed during this sale only..... $320 Terms $2.50 per week



The beautiful Player-Piano illustrated ... the many bargains we offer during this sale.

UPRIGHT PIANO One of our best bargains. See this and we know you will want it. Only... $90 Terms $1.00 per week

UPRIGHT PIANO A real snap. Made to sell at $350. Our cut price during this sale..... $175 Terms $1.50 per week

UPRIGHT PIANO A good upright for a beginner. Full size, good tone. Payments $1.00 per week. Only..... $58

$600 New Player-Pianos These are beautiful player-pianos, fully guaranteed, full size, cases wonderfully well finished. Outfit includes BENCH and MUSIC ROLLS. A regular $600.00 value, during this sale the price is cut to..... Our Cut Price, $345

$350 New Upright Pianos Here is a regular $350.00 value Upright Piano, fully guaranteed, full size, modern case, beautifully finished, sweet tone and easy action; in this sale at about half price, while they last.... Our Cut Price, $185

Other Pianos and Player-Pianos at About ½ Price

CUT RATE TERMS

No Money Down—30 Days' Free Trial—$1 Per Week

Out of Town Customers write or call. We ship Pianos or Player-Pianos anywhere in the U. S. on FREE TRIAL. NO MONEY DOWN. EASY TERMS.

Cut Rate Piano House

1301 Milwaukee Ave. (Near Paulina Street)

STORE OPEN TUES., THURS. and SAT. EVENINGS

GIRLS

Find Youth and Beauty in Every Drop of Lucky Tiger

IMPOVERISHED, Falling Hair can be avoided; the harsh, scraggly kind can be made soft, glossy and luxuriant—in short, HAIR HEALTH Can Be Restored.

LUCKY TIGER quickly eradicates dandruff—corrects eczemateous scalp conditions—promotes rapid growth and immediately stops that miserable itching.



At dealers and barbers, or send for a generous free sample

Lucky Tiger Beadruff Co. Dept. 108 Kansas City, Mo.

LUCKY TIGER MAKES NO EXCUSES



January Clearance

Retail Prices

At Their Lowest Level

50%-60% Off

230-234 So. Michigan Blvd.

GREENE'S LIMITED

230-234 S. MICHIGAN BLVD.

Near Jackson Boulevard

Railway Exchange Building, Ground Floor

January Clearance

Merchandise Sold Less Than Cost of Materials

Save 50%-60%

Price Slashing Sale

Here Is the Way We Are Reducing Prices!

This is the greatest, most drastic clearance in the past five years. Never before have such tremendous sacrifices been made on ladies' wearing apparel. We're actually giving away merchandise at prices less than the cost of the materials. Prices never were lower. Anticipate your year's wants *now and save at least 50%*. Doors open 8:30 A. M. Be here early. Best values go first.

REDUCTIONS—50% to 60% Off—REDUCTIONS

COATS

Worth $35, $40 and $50 Bolivias, Marvellas, Suedes, Plushes, Velours, Palo Mixtures, plain and fur trimmed, to be sold at a price that ought to crowd our coat department the minute the doors open tomorrow 15.00

Actual $55 and $60 Coats and Wraps Finest Bolivias, Marvellas, Plushes and Veldynes, with big collars of Skunk Opossum, Seal, Australian Opossum and Raccoon, gorgeously silk lined and interlined..... 19.75

$65 and $70 Coats and Wraps Here are really wonderful values in exclusive wraps and coats, mostly one and two of a kind, fashioned of finest materials and gorgeously fur trimmed 25.00

$75 and $80 Wraps and Coats Australian Opossum, Nutria, Raccoon and Fox trimmed; materials of Panvelaine, Moussyne, Wondora, Baffin Seal, exquisitely silk lined and warmly interlined 32.50

Finest Wraps and Coats Values Up to $125 Many of them worth more than double! The very finest materials! Just one and two of a kind. Richly trimmed with deep collars of natural Squirrel, Beaver, Wolf, Fox and Nutria, beautifully silk lined..... 50.00

DRESSES

Formerly Sold Up to $55 Tricotines, Taffetas, Velvets, Satins, Canton Crepes, Poiret Twills (also some fine Party Dresses). Yes, some BIG PRIZES here, if you come early. 15.00

Formerly Sold Up to $65 These are all good, staple dresses, Tricotines, Taffetas, Canton Crepes, Crepe Satins and Velvets and a few Evening Gowns. ALL WORTH A LOT MORE. This price will sell them quickly 19.75

$75 and $80 Dresses All kinds! Beautiful Crepes, Taffetas, Satins, Lace Dresses, Poiret Twills, Georgettes—Evening Dresses and Chiffon Velvets. Not one worth less than $75. Most of them $80 Dresses. All to be sacrificed tomorrow at 25.00

Up to $95 Dresses About 138 in the lot, including a number of extra quality Lace, Velvet, Jacquard Crepe, Poiret Twill, Crepe Romaine, Crepe Elizabeth and Evening Gowns. Marvelous values at 29.75

$100 to $125 Dresses 143 gorgeous Model Dresses—exquisite creations. Beaded Canton Crepes, Crepe Romaine, Silk Duvetyns, Chiffon Velvets, Brocaded Velvets, Evening Gowns in wide variety of colors. Positively the most remarkable values ever shown at... 39.75

SUITS

Formerly Sold Up to $55 About 125 in the lot. Tricotines, Velours, Veldynes and Tweeds, some with fur collars and some plain tailored, to be sold at less than cost of the materials. All silk lined..... 15.00

Suits Worth Up to $65 Go at 19.75. High class tailored suits, many in smart box coat effects, suitable for all year wear; women's, misses' and juniors' sizes; some beautifully Squirrel and Mole trimmed. Sale at..... 19.75

Up to $75 Suits Two racks, including high class suits of Moussynes, Tricotines and Panvelaines, some handsomely embroidered and richly trimmed with collars and borders of Squirrel, Mole and Beaverette, tomorrow 22.50

Up to $95 Suits Exclusive models of fine Duvetyns, Moussynes and Panvelaines; hand tailored, with handsome fur collars of Squirrel, Mole and Australian Opossum; some even trimmed with borders of fur—the finest suits you ever bought for 29.75

$100 and $125 Suits Gorgeous suits, one and two of a kind, with big collars and deep borders of fur, trimmed with finest Squirrel, Beaver, Mole and Fox—materials of Silk Panvelaine and Moussyne; think of it! Up to $125.00 suits at 35.00

FUR COATS—Off 40%-50% Off—FUR CAPES

Up to $150 Fur Coats Think of it! A real Fur Coat for $50. We have just 64 of them, of Taupe and Brown Jeanette Lynx, Marmot, Sealine and Pony Fur, in fashionable sport effects. But it means you must BE HERE EARLY if you want one of the Bargains 50.00

Up to $195 Fur Coats and Wraps High class Coats, 40 and 45 inch models, in French Seal, Pony, Marmot and Jeanette Lynx; some with Raccoon, Marten and Opossum collars and cuffs. Reduced to..... 75.00

Up to $500 Fur Coats and Wraps 36-40-45-in. Hudson Seal and Mole Wraps and Coats—select skins, some Marten trimmed—choice silk lining—full sweep. Each garment a tremendous saving at.... 197.50

Up to $250 Fur Coats and Wraps 45, 40 and 36 inch French Seal Wraps and Coats, Squirrel, Fox, Marten and self trimmed select skins, choice silk lining, full sweep, tremendous savings at..... 100.00

Up to $50 Fur Capes Beautiful Throws and Scarfs of Jap Mink, Hudson Seal, Jeannette Lynx, Fox and Wolf; select skins at..... 22.50

Odds and Ends Scarfs and Muffs worth up to $35.00. You will find Mole, Fox and Fitch Scarfs, also Hudson Seal Muffs, at 10.00

French Seal Wraps—Coats VALUES TO 395.00 Beautiful Coats and Wraps, 40-45-inch lengths, with deep collars of Natural Squirrel, Beaver, Marten and Fox. The greatest value ever offered at..... 125.00

Trimmed Hats 60% Off

Every $8-$10 Hat now.....$3.50
Every $12-$15 Hat now.....$5.00
Every $17-$20 Hat now.....$7.50
Every $25-$30 Hat now.....$10.00

A Radio Automobile

Is being demonstrated all this week on our **Eleventh Floor**—a wonderful scientific attainment—although not as yet perfected for commercial use—

The power is furnished and the Auto is controlled by radio—the ether waves of the wireless telegraph—

See it start, stop—being steered, the lights turned on or off, the bell rung, the horn sounded—just as you desire. A wonderful demonstration showing the possibilities of radio in furnishing the power and control for autos, boats, street cars, airplanes, railroads, etc.

Lecture and Demonstration
Daily This Week at
11 A. M., 12M., 1, 2 and 3 P. M.

$1.50 Pure Irish Linen 54-Inch Airplane Linen, 79c Yd.

The first of this wide and very useful width we have been able to secure in almost a year's time. Natural linen color, pure linen of Irish manufacture, made for the British government's airplanes and passed upon for weight, count and strength to withstand the pressure of the highest altitudes, of the very finest and most carefully selected golden flax, very fine and closely woven, extremely durable, 54 inches wide. You'll find it most desirable for women's blouses, smocks or middies, suits, separate skirts, and for vacation wear, or riding coats, men's or women's automobile dusters, men's shirts, girls' dresses, boys' blouses, for tea or luncheon cloths, centerpieces, slip covers, sash and full length window curtains, draperies, cushion tops, etc., etc. Worth fully $1.50; tomorrow (Second Floor, none delivered) at, yard.....

Golf School

Eleventh Floor—Dearborn Street

Chicago's Best Indoor Golf School—quite different from any other Golf School in the completeness of its appointments. The golf nets are much larger, and bright and airy, with the atmosphere of the golf course. Three nets, practice court and putting green.

ARTHUR KENNETT and GIL MORGAN

the well-known professionals, are at your service if you want to improve your game—or if you are a beginner. Half-hour lessons. Make appointments in person or by phone—Private Exchange 9, Local 18. Eight lessons for $10.

Listerine, 69c

Seventh Floor—No Mail or Phone Orders

20 Mule Team borax, 2 pounds for 17c
Wampole's Tasteless cod liver oil, $1 bottle for 61c
10-lb. bag Epsom salts, 59c
Pure olive oil, pint can, 59c
Genuine aspirin tablets, 100 in bottle, 5 grain, at 29c
Guaranteed seamless hot water bottle 79c

Kolynos Tooth Paste

at, the tube.... 18c

Eastman's Carnation Petals perfume, oz., 45c
Main Floor.

Polar Puddings have captured Chicago—delicious vanilla ice cream covered with Wilbur's rich chocolate—at all our soda fountains at..... 9c

Lowest Prices Our Chief Attractions

Boston Store

STATE MADISON AND DEARBORN STS.

Java Riz Face Powder

the box..... 31c

Le Vaux almond and benzoine lotion, bottle, 31c
Main Floor.

Lunch Here

We serve a special 45c luncheon, with change of menu daily, that is very popular—music by Nadel's famous

ORCHESTRA

We feature sea foods, oysters and fish a specialty.

Silks at Money Saving Prices

Second Floor—State Street

3,500 yards plain and fancy silks, desirable lengths for every dress purpose; a wonderful assortment of light and dark colors, comprising 36 and 40 inch Satin Charmeuse, Satin de Luxe, Canton crepes, crepe satins, crepes de Chine, taffetas, georgette crepes, Gros de Londres, etc.; silks that are worth up to $4.50, Monday at, yard..... 1.95

36-inch tricolettes of finest quality at a temptingly low price; black, white, navy and fifty latest light and dark shades; heavy quality for dresses, blouses, sweaters, etc., tomorrow at, yard, 1.55

Thousands of yards mill ends, short lengths and sample pieces—36 and 40-inch crepes de Chine, Radiums, satins, taffetas, foulards in printed novelty and brocaded effects; a great accumulation of desirable lengths and colors for dresses, waists, skirts, lingerie, bloomers, etc.; silks for every purpose in 2 lots, Values up to $3.00, yard, 1.48 | Values up to $2.25, yard, 1.15

Costume velvets, fine imported and domestic qualities, 36 ins. wide, rich silky sheen, soft chiffon finish, twill back, fast pile, will not rub off, all the latest street shades to choose from; worth to $4.50. Two exceptional values, tomorrow at, yard, 1.89 and 2.98

A Gigantic Purchase Women's 1.25 Pure Thread Silk Hose, 48c

Main Floor, Center



The season's entire accumulated stock of mill seconds and sub-standards of one of America's foremost hosiery mills, in Philadelphia. If you remember the tremendous success of the sale just one year ago you're certain to be here and buy more liberally than last year. In many cases it is difficult to determine why they're termed seconds. Included are women's semi-fashioned pure thread silk stockings—seamed backs, double silk lisle soles, high spliced ankles, silk lisle garter tops. Plenty of black, brown, gray and white. Long legs of finest pure thread silk. Slight seconds of hose that retail for $1.00 and $1.25 generally, extra special for Monday..... 48c

Women's 75c Fiber Hose, Special at 33c

Mill seconds or this exceedingly low price would never be possible. Long, silky fiber legs, rich, lustrous, heavy quality, semi-fashioned seamed backs, finest combed Maco cotton garter tops and double soles. Mostly all black. Thousands of pairs of mill seconds of 50c and 75c qualities, special Monday at.....

Women's Sample Kid Gloves at ½

Main Floor, Center



The sample lines of two equally famous eastern glove manufacturers at such an exceedingly low price, because we agreed not to advertise the makers' names—you'll find

Women's cape, mocha, suede chamois and doe skin gloves—in one clasp and strap wrist gauntlet styles

—made of fine, medium weight selected quality skins; pique, overseam and prix seam sewn; in tan, brown, gray, beaver, chamois and white; $2.25 to $3 values, all in one great group at 1.29

Dress Goods at a Reduction

Second Floor—State Street

56-inch all wool Duvetyn velour, a soft, light weight quality that will be exceedingly popular this spring for capes, suits and dresses; in black and a full range of the newest and most wanted shades. $4.00 is the price that others ask for the very same fabric; Monday special at, yard..... 2.98

52-inch all-wool chiffon broadcloth; exquisite rich satin lustre; will give satisfactory wear; in black and navy blue only; worth 3.50; at, yard.... 2.48

54-inch all wool French serge in light and heavy weights, with fine cashmere twill; desirable for dresses, $2.25 value, Monday at, yard..... 1.59

56-inch all wool tricotine, the wanted light weight, fine twill weave, ideal for suits and dresses; all wanted colors. $4.00 regularly, yard..... 3.29

54-inch all wool crepe gabardine, a beautiful quality, navy only; a weave that will be featured for spring; worth $3.00, Monday at, yard..... 1.98

Sheets, Sheeting: The Jan. Sale

Second Floor, Dearborn Street—No Mail or Phone Orders

Fine seamless bleached sheets, Sleepwell and Everwear Brands, $1.50 value, tomorrow at.. 93c

9-4 Garden City bleached sheeting, free from dressing, a good 55c value, yard.. 38c

36-inch Dwight Anchor unbleached sheeting, 25c value, Monday, yard..... 16½c

10-4 extra fine bleached sheeting, Lockwood or Mohawk, special at, yard, 65c

72x90-inch Special Leader or Dallas seamless bleached sheets; splendid quality, Monday, $1.35

Extra fine bleached pillow slips, made of fine sheeting, in 45 and 42-inch size, special, tomorrow, at.. 23c

Pepperell Sheets and Slips

Size 81x90 inches.....1.10
Size 72x90 inches.....1.00
Size 45x36 inches.....29c
Size 42x36 inches.....27c

Velvet Blouses

Fifth Floor. No Mail or Phone Orders



Velvet over- blouses in the new Bramley style, or in collarless style; white or pongee collar and cuffs; two pockets; in black, navy and brown; sizes 36 to 44; Monday at 2.79

$39 Tunics, $24

Main Floor—State St.

Beautiful beaded tunics, full length, in black, white and colors; while they last, very special for Monday at $24

36-inch all silk black or white Spanish skirting, others ask $5.75 for the same quality, at, yard 2.98

$1.19 Towels, 59c

Second Floor—None Delivered

Silver bleached pure German linen hemstitched huck towels, size 19x36 inches, damask borders and place for initial, very good quality; some have slight stains that will wash out easily; very specially priced for Monday at 59c

Women's Coats, Etc., at Prices That Represent Emphatic Reductions

Fifth Floor



The very smart Normandy coats, in a great group for Monday at a saving that you'll truly appreciate; lined throughout, belted and flare back models, with large collars of self material or of beaver fur. In black, brown and navy; all sizes. These splendid $65 coats, Monday, 49.50

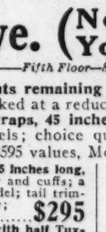
Misses' Coats in excellent styles, of Normandy, bolivia, wool velour and suede; full flare and blouse models; many embroidered and fur trimmed; in brown, navy and reindeer, with peau de cygne and fancy satin linings and interlinings; one illustrated; in sizes 14, 16 and 18, for misses and small women; at $25

Women's Skirts of Prunellas and worsteds, in plaid and striped patterns; box and side pleated, with belts; hang gracefully and fit well; waist band sizes 25 to 30; lengths 33 to 36 inches; unusual values for Monday, special at..... 7.50

$1 Aprons, 33c

Main Floor—None Delivered.

Kleinert's rubberized aprons in a variety of pretty patterns and colors; well worth $1, at 33c



$1 Yarn, 45c



Pure wool worsted yarns, black, gray, white, brown, rose, red, green, copenhagen and Chinese blue, coffee, cherry, tan, etc.; $1 value, skein 45c
Sixth Floor.

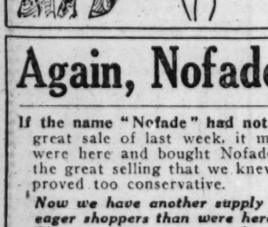
Dinnerware

Eighth Floor. No Mail or Phone Orders

46-pce. sets of plain white dinnerware, slight seconds, consisting of 6 cups and saucers, 6 dinner plates, 6 pie plates, 6 bread and butter plates, 6 oatmeals, 6 fruits, meat platter, baker, nappy and bowl; $4 value, special for Monday at, set..... 1.95

Muslin Underwear for Women

Third Floor—Center



Envelope chemise of soft nainsook, trimmed with yoke of solid lace insertion, as illustrated, usually $2, special at 1.35

Hand made night gowns, trimmed with edge of real filet or Irish lace, these night gowns are readily worth $3; very special for Monday at 2.25

Fine nainsook night gowns, attractively trimmed with pink or blue fancy stitching, $1.69 ordinarily, special, tomorrow, at..... 1.25

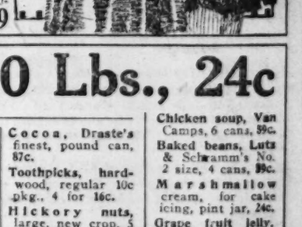
Sateen bloomers, in flesh or white with double cuff knee, regularly $1.25, tomorrow at 89c

Nainsook corset covers, trimmed with edge of neat embroidery or lace, $1.25 value; Monday at 89c

Fancy lace trimmed extra size night gowns, easily worth $2.50, a splendid value at 1.89

Still ⅓ Off on Furs Purchased from a 5th Ave. (New York) Furrier

Fifth Floor—State Street



All fur garments remaining from last Monday's great sale still marked at a reduction of one-third.

Hudson seal wraps, 45 inches long, made in the most popular models; choice quality skins, used exclusively, $595 values, Monday at..... $395

Jap mink wraps, 45 inches long, deep shawl collar and cuffs; a very graceful model; tail trimmed; $400 usually; special at..... $295

Kolinsky wraps, with half Tuxedo collar effects, $450 ordinarily, at $245

Hudson seal coats, 36 in. long, Marten trimmed; worth $350; Monday.. $265

Persian lamb wraps, trimmed with collars of Kolinsky and American broadtail; $295 regularly, Monday at $198

Kolinsky Marmot coats, shawl collars, deep cuffs, pockets and belts, values to $170; 36-in., raccoon trimmed, $110; 40-in., not trimmed, $89; 36-in. at..... $79

Blankets: Comforters

Second Floor—Dearborn Street.

All virgin wool plaid bed blankets, size 70x80 inches, thread whipped and soiesette bound; in pink, gray, tan and blue; large, fluffy and warm winter weight; regular $17.50 value; special, pair, 9.95

Beacon jacquard and fancy plaid bed blankets, mohair bound; in a variety of attractive color combinations; reg. $10; pair... 6.98

Extra large bed blankets, German wool finish; in plain colors and plaids; size 72x84 inches; others ask $8; Monday at, pair..... 4.98

Fine bed comforters, sateen and silkoline covered; filled with white sanitary cotton; double bed size; some with 9-inch borders to match; regular winter weight; Monday at..... 6.98 and 5.48

Hair Switches at Half

Seventh Floor, State St.—No Mail or Phone Orders.

1,500 human hair switches with regular stems, second quality—all colors but gray at half actual value, as

18 inches long, weight 1¼ oz.. 1.59
20 inches long, weight 1½ oz.. 1.98
22 inches long, weight 1¾ oz.. 2.45
2½ oz. human hair switches, 24 in. long; separate stems, at 4.29
$12 bobs of natural hair..... 7.98
$3 ear muffs of natural hair.... 3.29
$7 all around transformations, in colors and gray.. 4.29
Frances wave; in gray at 20.98; and in natural shades, 23.98
1¾ oz. first quality hair switches, 22 in. long, at..... 5.95



Again, Nofade Shirtings, at 35c Yard

Second Floor—State Street

If the name "Nofade" had not been a by-word in nearly every family before our great sale of last week, it must be now—judging by the thousands of people who were here and bought Nofade shirting. Bolts upon bolts were here in readiness for the great selling that we knew would take place—but even our liberal estimation proved too conservative.

Now we have another supply on hand—ready Monday, for even larger crowds of eager shoppers than were here last week—
The new 1922 patterns and colorings in a variety so vast as to seem almost unlimited—

—all 36 inches wide; guaranteed fast color, perspiration proof, sun proof, and laundry proof. Exactly what you want for men's shirts, women's blouses, dresses, aprons, children's dresses, blouses, rompers, etc., etc. The same shirtings—the same unmatchable quality as before, with the trademark "Nofade" on the selvage of every yard. Monday at, the yard..... 35c

Chicago Insists Upon the Further Featuring of the New Nemo Self-Reducing Corset, $4

Third Floor—Dearborn Street

and so we have prevailed upon the manufacturers to replenish our depleted stocks, for the great quantities we ordered have simply melted away before the wonderful demand. Here at $4 is

a Nemo self reducing corset, equal in every way to any self reducing corset; embodying all the famous Nemo scientific reducing and figure reshaping features;

a model that is ideal for the figure that has the thickened diaphragm or bulging thighs—will not push up the bust nor allow flesh to accumulate around the shoulder blades—the model that so many women need. Here we help you choose the model you need and see to it that it fits your figure absolutely correctly, without extra charge. Our corsetieres are famous for their intimate knowledge of all Nemo models and features. Sizes 24 to 36, at..... $4

The New Nemo Circlet, $1

Heretofore $1.50 was the least a Circlet could be bought for—now the new Nemo Circlet at $1—self-adjusting—helping the stout woman's figure above the waistline, just as does the Nemo Self-Reducing corset below. With this brassiere it is impossible to have anything but a smooth, unbroken line from shoulder to hip. No hooks, no eyes, no buttons; sizes 34 to 48, at..... $1



Bag Frames

Main Floor—State St.

Imitation shell bag frames, of heavy celluloid; for making velvet or silk hand bags; commonly 75c; special for Monday, 29c

New Monte Carlo bags, of velvet with fancy embossed frame and large mirror inside; regularly $2.00; special at... 98c

Morris' Hams

Twelfth Floor

Morris' California hams, the well known brand, specially priced for Monday at, lb., 11½c



Bassinette

Seventh Floor—Dearborn Street



Baby bassinette or crib, white enameled, for infants up to 2½ years old; complete with springs; worth $4.39 (no mail or phone orders), special at 2.39

Wash Tubs

Eighth Floor



Extra heavy galvanized wash tubs, with wringer attachment, 17 gal. size, worth $1.69, at 89c

Envelopes, Etc.

Seventh Floor—State Street

White second sheets, package of 500 for 39c
3x5 inch ruled filing cards, 1,000 for 79c
White commercial envelopes, 6¾ or 6¾ inches long, XX quality, $2 value, box of 500 at... 65c

Thermometers

Seventh Floor—State Street

Standard porcelain front thermometers, 6 and 8 inches high; indoor and outdoor range; worth $1, special at 35c

Accurate, easy-reading thermometers, six inches high, Fahrenheit scale range from zero to 120 degrees above; regularly sold for 50c, tomorrow at..... 9c

Floor Covering

Ninth Floor—No Mail or Phone Orders



150 rolls felt base floor covering, including such makes as Congoleum, Ringwalt's, etc.—made of excellent quality felt, saturated with special oils, making it waterproof and lie flat without tacking. Choice of block, wood tile, and novelty effects, worth to 85c, at, square yard 55c

New Process floor covering of felt saturated with special oils; in blue and white tile pattern; regularly 85c (no mail or phone orders), special at, square yard..... 37c

Inlaid linoleum, full and part rolls in many attractive patterns and colorings; worth to $1.75; Monday, at, square yard 1.19

Superior quality inlaid linoleum, numerous patterns and colorings that will not wear off; for kitchens, dining rooms, stores and offices; values to $2.25; at, square yard..... 1.39

Women's Quality Footwear

Fourth Floor—State Street

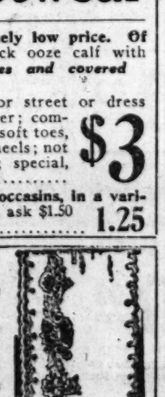
Women's "Cleo" sandals, now so very popular, at an extremely low price. Of chrome patent leather or black ooze calf with ***durable flexible leather soles and covered Cuban or Spanish heels;*** and patent leather oxfords for street or dress wear, of chrome patent leather; comfortably fitting last with plain, soft toes, flexible leather soles, and low heels; not a pair worth less than $6.00; special, Monday at $3



Women's ribbon trimmed felt moccasins, in a variety of attractive colors; others ask $1.50 and $1.75, special tomorrow at..... 1.25

Lace Curtains: Real Values

Ninth Floor—State Street



Point Duchess sectional panel curtains, in choice designs worth up to $4.50, Monday at, section.. 1.95

White curtain grenadine, 36 in. wide, 65c quality, tomorrow at, yard 43c

Imported and domestic sample curtains, from 2 to 6 pairs of a pattern, as illustrated; values up to $10, special at, pair 3.85

Scrim curtains, neatly edged, with lace insertion, 2¼ yards long, white only, worth $2, special at, pair..... $1

Mercerized drapery poplin, 36 inches wide, in assorted drapery colors, 95c quality, special at, yard, 58c

Sample ends and remnants of fine upholstery and drapery fabrics, in lengths from ½ to 2½ yards, exceptional values. Special at, yard, $10 down to.... 39c

Children's Good Shoes

Fourth Floor—State Street



Boys' high cut storm boots, of tan veal calf, straps and buckles that fit snugly around the top, durable extension leather soles — sizes 10 to 13½, well worth $3, special.. 1.98

Boys' and girls' shoes, made over the famous Footform lasts, of mahogany brown elkskin or lotus calf, high cut lace style, smooth leather inner soles, durable extension stitchdown oak leather soles. Sizes 11½ to 2, 2.98. | Sizes 8½ to 11, 2.48. Sizes 5 to 8 at only 1.98.

Underwear for the Family

Third Floor—State Street

Women's medium weight cotton union suits, low neck, sleeveless, ankle length, regular and extra sizes, usually $1.25, Monday at 98c

Women's wool mixed union suits, high neck, long sleeves, Dutch neck, elbow sleeves and low neck, sleeveless; regular and extra sizes; worth $4, at 2.98

Children's ribbed cotton vests and pants; fleece finish; 75c quality; Monday at..... 48c

Boys' ribbed cotton union suits, fleece finish, long sleeves, ankle length, sizes 6 to 16 years.. 65c

Men's medium weight mixed wool union suits, in nearly all sizes, $3.50 value, Monday at 2.25



Household Needs: Low Priced

Eighth Floor



4-qt. genuine Wear-Ever aluminum Windsor kettle and pot roaster, with tight fitting cover, at 1.39

4-qt. aluminum sauce pans with cover and long handle; special 69c

Large size oil heater, japanned finish, 1 gal. oil tank, guaranteed smokeless and odorless; $6 usually, at 3.98

Mirro aluminum coffee percolator, glass top, fancy design; makes delicious coffee; Monday, 1.89

Aluminum deep covered roasting pans 1.09

Aluminum cooking sets, consisting of 1 salt shaker, 1 pepper shaker, 1 sugar shaker, 1 measuring cup, and 4 measuring spoons, complete set 75c



4-qt. aluminum preserving kettle, with bail handle, special at..... 89c

Sugar

Fine granulated, with $2 grocery order, flour and soap excluded. 10 Lbs., 24c

Twelfth Floor

Syrup, Sugar Bird brand, maple and cane; 5-lb. 8-oz. can, 1.29.

Coffee, fresh roasted La Salle blend, 4 lbs., 1.00.

Tea, fancy new crop B. F. Japan, regular 75c, lb., 49c.

Domino cane syrup, 1-lb. 2-oz. can, 3 cans 29c.

Mustard sardines, new pack, ¼ can, 12c.

Mustard, Coleman's D. S. F., ½-lb. can, 10c.

Salad dressing, Drenk's, large bottle, 45c.

Corn, Elgin sugar, sweet, 6 cans, 95c.

Peas, Richelieu brand, Early June, 6 cans, 1.29.

Pumpkin, new solid dry pack, No. 3 can, 15c.

Macaroni or noodles, fresh made, 3 pkgs., 27c.

Corn meal, white or yellow, 10 lbs., 25c.

Clam chowder, Burnham's No. 1 size, 6 cans, 35c.

Chili Con Carne, Walker's No. 1, can, 15c.

Peaches, Rosedale fancy, in syrup, No. 2 can, 27c.

Cocoa, Droste's finest, pound can, 37c.

Toothpicks, hardwood, regular 10c pkg., 4 for 16c.

Hickory nuts, large, new crop, 5 lbs., 29c.

Crab meat, genuine Japanese imported, No. 1 can, 83c.

Pork chops, center cuts, lb., 20c.

Leaf lard, bell shaped, lb., 9½c.

Chicken soup, Van Camps, 6 cans, 39c.

Baked beans, Lutz & Schramm's No. 2 size, 4 cans, 39c.

Marshmallow cream, for cake icing, pint jar, 24c.

Grape fruit jelly, new pack, 13 oz. can, 10c.

Layer figs, new imported Smyrna, lb., 25c.

Macaroni, Quaker, fresh made, 10-lb. box, 89c.

Catsup, Libby's pure tomato, 14-ounce bottle, 27c.

Walnut meats, new imported, halves, lb., 93c.

Morris' Bacon Squares, lb., 12½c

Pot roast, native beef, lb., 8c.

Chopped beef, fresh ground, lb., 9c.

Veal or beef stew, fresh, lb., 9c.

Rump corned beef, our own cure, lb., 12½c.

Leaf lard, bell shaped, lb., 9½c.

Dinnerware

Eighth Floor—No Mail or Phone Orders

50-piece dinner set, of American porcelain in the new Victory shape, decorated with bands of coin matgold, solid gold handles, complete service for six persons, regularly $20, at, set..... 9.95



100 piece dinner set of American porcelain, colored floral spray decoration, gold lined and gold traced handles. Regular $23 value, special, at..... 14.95

Three piece jug set, of white glazed pottery, decorated with wide blue band, as illustrated, three of the most useful sizes included, ¾ pint, ½ pint and 1 quart. Tomorrow, while 400 sets last, no mail or phone orders, set, complete, 59c

School
—Dearborn Street—
Indoor Golf School
it from any other
the completeness
ments. The golf
larger, and bright
the atmosphere
urse. Three nets,
t and putting
KENNETT
MORGAN
professionals.
rvice if you want
our game—or if
inner. Half-hour
appointments in
phone—Private
Local 18. Eight

ple Kid



nerware
Orders—
ts of plain white
are, slight sec-
consisting of 6
d saucers, 6 din-
es, 6 pie plates,
and butter
6 oatmeals, 6
meat platter,
appy and bowl;
ue,
for
ay 1.95

from a



24c
Chicken soup, Van Camps, 6 cans, 59c.
Baked beans, Lutz & Schramm's No. 2 size, 4 cans, 59c.
Marshmallow cream, for cake icing, pint jar, 24c.
Grape fruit jelly, new pack, 13 oz. can, 10c.
Layer figs, new imported Smyrna, lb., 25c.
Macaroni, Quaker, fresh made, 10-lb. box, 89c.
Catsup, Libby's pure tomato, 14-ounce bottle, 27c.
Walnut-meats, new imported, halves, lb., 98c.

ssinette
—Dearborn Street—



ttress
cab, at
1.45
nette or crib, white
for infants up to
old; complete with
gorth $4.39 (no mail
e orders), 2.39

ware
Phone Orders—



rsons, reg- 9.95
dinner set of
porcelain, col-
spray decora-
lined and gold
ndles. Regular
14.95
e jug set, of white
ottery, decorated
blue band, as il-
three of the most
es included, ¾
pint and 1 quart.
ts last, no
t, complete, 59c

PART NINE

Chicago Sunday Tribune.

THE WORLD'S GREATEST NEWSPAPER

JANUARY 15, 1922.

Washington Essays 1.
Autos 2, 3. Aviation 8.
Astronomy 3. Art 5.
Farm and Garden 4. Churches 6.

THE POTTERS



ILLUSTRATIONS—BY J.H. STRIEBEL.

by J. P. McEvoy

PROLOGUE.

As Mrs. Swanson, clairvoyant, explained to Mamie Potter, we are surrounded by Unknown Forces, Forces which are . . . which are . . . well, in the words of Mrs. Swanson, which are unknown to us . . . many and dire are the predictions which Mrs. Swanson scattered on Mamie . . . Mamie staggers out dazed by these tidings of ill fortune . . . can they be true? . . . is there anything in this clairvoyant stuff? . . . well, there must be, or there wouldn't be so many working at it . . .

Scene I.—On the Car.

Mamie is homeward bound from the clairvoyant's . . . the car is crowded, but Mamie gets a seat just the same . . . as the poet might have said, if only he had thought of it:

She who smiles in manner sweet
Is almost sure to get a seat,
But she who scowls upon her map
Is lucky if she gets a strap.

MAMIE (*to herself*):
How does she know the things she said?
How did she know his hair was red?
How did she know that he's untrue
And stepping out with Gladys, too?
How did she know that she's to blame?
And how in the world did she learn her name?

VOICE (*irately*):
I tell yu I already paid my fare.

CONDUCTOR (*conductorishly*):
C'mon, c'mon, step lively there.



"She said it would. . . . She knew. . . . She knew."

MAMIE (*to herself*):
D'ye s'pose there's really a chance I may
Have a street car accident, too, some day?
And will mother really be very ill?
I wonder, now, if she really will . . .

CONDUCTOR (*loudly*):
Brassh rassh cafoosh.
Brassh rassh cafoosh.

MAMIE (*rising hastily and shouting to conductor*):
Wait a minute, here's my street . . .

(*To passenger*):
The aisle's no place to park your feet . . .

(Conductor after desperate struggle succeeds in stopping car two blocks past Mamie's destination . . . Mamie, after desperate struggle, succeeds in getting off car backwards . . . she almost got off the right way, but thought of it in time, and reversed . . . a mirror, strategically placed on the left hand side of the exit would solve this problem . . . look out, she's going to fall . . . there! she turned her ankle . . . down she goes on the icy street!)

MAMIE (*whose first thought is not how serious she is hurt but how soon the clairvoyant's first prediction has been fulfilled*):
The accident! It's coming true
She said it would . . . she knew . . . she knew . . .
Ouch, my ankle . . . I can't stand . . .

(*To bystander*):
Please . . . oweoooooch . . . give me your hand . . .

(Somebody calls a cab and Mamie is taken home.)

Scene II.—At Home.

BILL (*helpfully, as Mamie limps into the house*):
Your dogs give out? . . . Expected that . .
Probably danced your arches flat . . .
Well, I should say it's all for the best . . .
The poor little pups sure need a rest.

MAMIE: I slipped and fell, if you must know.

BILL: You must have been chasing Red . . . Ho! Ho!

MAMIE (*icily*):
O, is that so?

BILL (*mimicking*):
Yes, that's so.

MA'S VOICE (*from bedroom*):
I want that medicine, William . . . go!

MAMIE (*in alarm, rushing into bedroom as fast as her ankle will allow*):
Medicine, Ma? What's the matter with you?

(*To herself*):
The second prediction's coming true!

MA (*who immediately begins to feel much worse as soon as any one takes an interest in one of her "spells"*):
Well, just an hour or so ago
I got the awfullest pain, you know.

(An hour or so! That was the time the clairvoyant was telling Mamie her mother would soon have a serious illness)

Sometimes in my stomach . . . sometimes in my head . . .
So I sent for the doctor and crawled into bed

MAMIE (*now absolutely convinced of the clairvoyant's omniscience, dragging herself into living room and sinks on couch to think*):
"You'll have an accident . . . That came true.
"Your mother will soon be ill" . . . That, too.
"Your best friend is deceiving you."
"Your sweetheart's false" . . . She knew . . . she knew!

(And just at this psychological moment who should come tripping in but . . . one guess . . . yes, it is she . . . Gladys Rankin . . . well, not so good.)

GLADYS (*gayly*):
Hello! . . . Why all the gloom? . . . Hello!
Guess who I met . . . some one you know

MAMIE (*internally*):
She's been with Red again, I'll bet . . .

(*To Gladys, coolly*):
How should I know who you just met?

GLADYS (*puzzled by Mamie's coolness*):
Why, you should know by what I said.
The only one I could mean is Red . . .

MAMIE (*internally*):
Ha! I knew it . . . it's so . . . it's so . . .

(*To Gladys, still colder*):
O, Red's not the only man I know.

GLADYS (*to herself*):
They've had a quarrel . . . I think I see,
But Red didn't say a thing to me.

(*To Mamie, soothingly*):
O, I wouldn't worry, if I were you . . .
Red will come back . . . they always do.

MAMIE (*to herself, in seething rage*):
It's already gone as far as that!
She'll give him back when she's through . . . the cat!

(*To Gladys*):
I should worry 'bout Red . . . not me,
There's plenty of other good fish in the sea.

GLADYS (*utterly baffled by Mamie's strange behavior, decides to withdraw as gracefully as possible and talk to her again when she's in a better mood . . . glances at wrist watch . . .*):
My, it's late . . . I've got to go . . .
I've a date to see a movie show . . . (Hurries out.)

(Hah! says Mamie . . . the date's with Red, of course . . . how can she have the nerve to flaunt her deceit so brazenly . . . wait till she sees Red . . . she'll tell him a thing or two . . . if she could only get out . . . but, of course, she had to twist her ankle now of all times . . . why doesn't Red call up or come to see her, anyway? . . . Brrrrrrrring . . . Brrrrrrrr . . . The door bell . . . It is he . . . her heart begins to pound . . . what will she say? . . . what will she do? . . . decides to hide . . . jumps up, forgetting her ankle, and sinks back on couch again with a screech . . .)

RED MILLER (*who has been let in by Bill just in time to hear screech . . . rushes in*):
What's the matter? . . . Hurt over there?

MAMIE (*frigidly*):
How does it happen that you should care?

RED (*puzzled*):
Whuh . . . whuh . . . whuh . . . whuh . . .
waddidja say?

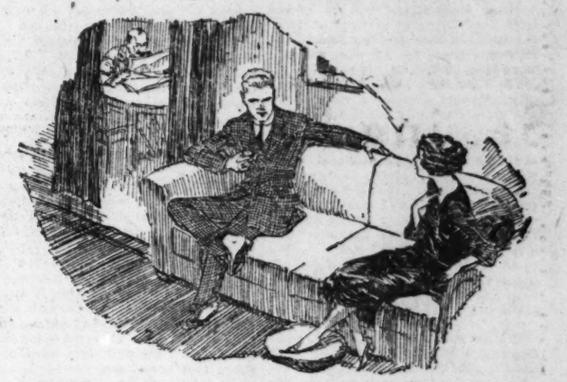


"The second prediction's coming true."

MAMIE (*airily*):
O, it makes no difference anyway.

(*To herself*):
And yet he looks so honest, too;
Can what she said be really true?

RED (*himself again*):
I thought I'd drop in and say hello,
I'd like to stay, but I've got to go,
I'm taking a feller to see a show . . .



"Don't let me detain you . . . whatever you do."

MAMIE (*that settles it?*):
Don't let me detain you . . . whatever you do.
Good-by and good luck to your friend and you.

(Turns away quickly so Red won't see the tears which just would brim up, doggone 'em!)

RED (*puzzled again . . . there's no understanding these girls, no way, no how, you never know where they stand . . .*):
I wish you wouldn't talk like that,
It sounds just like you want to spat . . .

MAMIE (*embittered, but determined to be brave to the last*):
Why should I spat, I'd like to know!
Don't let me keep you . . . gwan to your show.

(She'll show him whether she'll beg him to stay or not . . . beg him, is it? . . . not she . . . there are better men than he is, Ghunga Dinn!)

RED (*hurt, but still peaceable. . . . the best way when they act like this is to go away and let 'em get over it . . .*):
It's getting late . . . I'd better go.
I'll tell you all about the show.
I'll call you up at ten or so.

(Starts to kiss her good-by and decides he'd better not try . . . in her present mood she might bite him . . . shuffles around uneasily and fiddles with his hat . . . finally makes a break for the door and slams it behind him . . .)

MAMIE (*throwing herself on couch and letting loose . . . between sobs*):
They're all alike! It's true, it's true . . .
She told the truth . . . She knew! She knew!

(Dear . . . dear . . . what a pity that Mamie Potter should let such silly little things wreck her happiness . . . and to think that there are so many, many Mamie Potters who have done and are doing the same thing . . . perhaps they will all know better some day . . . perhaps Mamie, too, will learn that most of our troubles in this world never happened . . .)

(*And That's That—Until Next Sunday.*)

[Copyright: 1922 By The Chicago Tribune.]

GEORGE WASHINGTON ESSAYS BY BOYS AND GIRLS

Other essays entered in this contest by school boys and girls are printed every day in The Daily Tribune.

A Clear Thinker.

George Washington must have possessed extraordinary reasoning powers. He was a man who would study a question, concentrate on it, and come to a conclusion that was almost perfect. In his famous farewell address he told of many future dangers to America which have been realized. For instance, he told of the sectional rivalry which might result in war. Sixty-five years later the great civil war broke out. He prophesied the strikes which are now destroying unity of government in America. He told of the party jealousies which he feared. He also predicted the entangling alliances which were likely to be made between nations. He warned us against them and to a certain extent we have heeded his warning.

Where could he have received all this information? He took note of the past and present conditions, and skillfully came to his own conclusion. His conclusion was invariably the correct one. Having as few known facts as he had with which to work, his reasoning had to do the work and do it alone.

While commander in chief of the American forces, Washington showed great mental ability. Time after time he outwitted the enemy. It was the changing of his plans, which took good, clear thinking, that saved the day at Yorktown. Without a doubt, George Washington was one of the clearest thinkers the world has yet seen.

WADE BOARDMAN,
New Richmond, Wis.
Age 16. Grade 11. High school.
Teacher, Miss Ethel Dickie.

Founder of a Nation.

For the last two centuries the shining sun has cast its golden rays upon a red, white, and blue flag whose peaceful folds embrace a free, independent, prospering nation.

We owe this to a man whose endless toil in the great cause of humanity has made possible a constitution of justice and freedom. His name was George Washington. As a soldier, patriot, citizen, and President his name is honored in every American home. Children worship him, men and women respect him, foreigners admire him as the man who established the foundation of a nation so loved and respected today.

As he rests in his heavenly home the nation for which he had sacrificed so much continues to progress, but not without that everlasting thought, "He died and a great nation lives."

JEAN POLLARD,
417 Allen street, Waterloo, Ia.
Age 13. Grade 8. Emerson school.
Teacher, Miss Stella Bushnell.

Believed Right Made Might.

Although it has been almost two centuries since the immortal father of our country was born, his life and what he did for humanity and his country are still fresh and great in our minds, and thus it shall always be.

We can speak of Washington freely and with ease, without having to think and think and then recall an almost forgotten being who lived several centuries ago.

He was a great man, yet never thought himself too great to ignore his home and friends, or too high to help the poor. He was patient and home loving; pure and clean in all ways; a devoted son and a God fearing man; an unflinching patriot.

Washington was always for what was right, and believed that right made might. He never gave up hope, even in the depths of despair. He had a broad and noble mind, heart, and soul, big enough to take in the feelings of all people.

If in our minds we imagine the greatest man we are capable of doing, we cannot imagine any one any greater than Washington, except our Savior.

He possessed all the qualities any one can ever wish for, and was a master example for all people. Such is the way I like to think of him.

MALCOLM RICE JR.,
Rose Lawn, Ind.
Age 13. Grade 8. Rose Lawn school.
Teacher, Mr. Tabor.

Spirit Still Guides Us.

When enumerating the many noble characters who beautify the pages of our enviable history we find prominent among them the name of George Washington.

Could we find a more desirable ideal than the father of our country? In him we find brotherly love, trust in God, and true patriotism—the American spirit.

No man has shown a stronger affection for his fellow men than our first President. The winter spent at Valley Forge is only one of the many striking examples of Washington's belief in the fact that each one is his brother's keeper.

And what else than trust in God could have prompted him to attempt the perilous journey across the Delaware?

As for patriotism—well might we say that he was patriotism personified. Why should he refuse to be compensated for the many services rendered to his country if it were not that his sense of patriotism told him that the government which he had established needed it worse than he?

Washington still breathes the American spirit among our people. Though he left for the great beyond many years ago, his spirit still lives and guides the people of the present generation.

LAURA DIAMOND,
907 Currie street, Marinette, Wis.
Age 14. Grade 9. Lourdes High school.
Teacher, Sister Mary Perfecta.

Figure in Bold Relief.

There are many kinds of services, but the service to one's country is the one most highly honored and remembered. Among the figures, along this line, no one stands out as bold and plain as George Washington.

From childhood he prepared himself for great achievements by building up his morality and his character.

During the French and English war he was of great service. He safely accomplished his errand to the French camp. He commanded the little army and as one statesman said of him, "It was the volley fired by a young Virginian that set the world on fire."

After his service in the French war Washington retired to private life, but at the outbreak of the revolution, he again was drawn into the midst of public life, and was made commander in chief of the continental army.

In 1787, when affairs reached such a state of feebleness that it seemed as though the government might bring the country to ruin, Washington presided over a convention, in which he helped to form a strong central government and to frame a constitution, which, with a few amendments, governs us today.

Even when granted the Presidency he was called "not merely to preside over a nation, to administer a government, but to make a nation, to create a government." He more than any other one man helped our country to strive toward an ideal, so that

"When freedom from her mountain height
Unfuried her standard to the air,
She tore the azure robe of night
And set the stars of glory there."

HELEN NOCORI,
4825 White Oak avenue, East Chicago, Ind.
Grade 8B. St. Stanislaus school.
Teacher, Sister Mary Cherubim.

Molded a Nation.

The name of Washington signifies America, for around that great man is wound all the greatness that these United States glory in today. The whole world has looked upon him as a light to be guided by.

He found the colonies a struggling wilderness, and he molded them into a nation with the greatest form of government that had yet or since been instituted.

Lincoln was great; he held a nation together.

Roosevelt fired the people with patriotism, but the great Washington created and made a nation out of nothing.

Some men are born to lead, some are born to govern, and some are born to serve. These three did Washington do; he served obediently, he led daringly, and he governed wisely—truly a great man. He did not become a dictator when all the power was given to him; he chose rather to become the people's servant, carrying out their wishes.

He took delight in serving his country until he knew his work was done, and then meekly he retired to give his place to other men that they might carry on the noble work of making America as he had seen it, the greatest nation on the earth.

The mention of his name thrills us with pride; to gaze upon his picture burns within us the fires of patriotism, and his fame spoken of makes known to all the world that Americans can never forget the work of this wonderful man—George Washington.

JOSEPHINE MURPHY,
1408 State street, Milwaukee, Wis.
Age 13. Gesu school.
Teacher, Sister Mary Eugene.

Believed in Prayer.

George Washington is the best model of a real American we have ever had. I think Washington attained the highest plane of true Americanism that any one could aspire to attain.

He was willing to work. The word shirk did not exist in his vocabulary. His father died when he was young and he was left to "row his own canoe."

When the trouble between England and the colonies arose Washington was ready to volunteer his services for the country he loved so well.

One of the stories of Washington's life that I like best is this: During the revolutionary war an old Quaker farmer heard a voice while he was in the woods near his home. He investigated and found it was Washington, his cheeks tear stained, praying to God for help and guidance. The farmer returned home and told his wife he was sure George Washington's army would be victorious. When his wife asked why he thought that his reply was, "I have heard him pray out in the woods today, and the Lord will surely hear his prayer."

Aren't these words a fitting tribute to a man like our first President?

Every true American loves, respects, and honors the name of George Washington. Long may the memory of Washington live and never may it die! Let every true American shout his praise!

MAE EVANS,
4803 Magoun avenue, East Chicago, Ind.
Age 15, freshman. McKinley High school.
Teacher, Miss Goldman.

Strict but Kind.

Who has not heard of a fine looking man over 6 feet tall, straight as an arrow, with fair complexion and blue eyes, broad shoulders, long arms, and big hands that showed his strength? This man was George Washington.

Washington's character was as fine as his appearance. Every one has read and heard stories that show his truthfulness. Washington early proved by his adventures in the wilderness that he was brave and determined. Though somewhat inclined to be grave and serious, he also liked a joke and a good time. Many men considered him a worthy leader.

Washington always thought no man was too good to manage his own business. Before sunrise, both in summer and winter, he was up and about. Many of his slaves proved that he was a strict but kind master. Tobacco was his crop, and in order to have the tobacco plentiful and good the slaves must work hard. Their master set them a fine example.

It seems that his life was full of adventure and no fun, yet there was plenty of fun and enjoyment in Washington's life. He loved horses and dogs, and nothing pleased him better than to ride out hunting with a good pack of hounds.

Washington, however, never did neglect his religious duties. Each Sunday found the Mount Vernon coach bearing Martha Washington to church with George on his fine horse trotting alongside. Religion was no mere form to Washington; it was the guide of his great, manly life.

His devotion to his church was like his devotion to his country. As H. C. Lodge says, "No man has a higher and truer conception of the destiny and possibilities of the country."

ALICE SUBLISEY,
101 Newell street, Kenosha, Wis.
Age 13. Grade 8. McKinley school.
Teacher, Miss Farley.

Fame Is World Wide.

Everybody knows George; you don't need to repeat his name to even the most ignorant foreigner. His fame is worldwide.

The reason for this is that what he has done for our country has been of the greatest importance to the whole world as well. Where would we have been if we had not shaken England's rule? It was as important to us as the repulse of Persia to the Greeks. If Persia had conquered Greece and put her under oriental rule, all the great developments of art, architecture, music, science, literature, and government would never have been worked out; and look where we would be today—centuries behind.

So would the United States have been a half a century or more behind if it had not been for Washington. Just imagine what it would be like. Perhaps your favorite stories and books would not be here to read. The automobile, airplane, telephone, telegraph, wireless, phonograph, good transportation—most things we consider necessities nowadays would be lacking. One hates to think of it.

It is no small wonder, then, that people honor him. Some people say Lincoln is the greatest of American heroes. Maybe he is. I won't argue. But read up on it, and then draw your own conclusions. The fact that Washington's birthday is the only person's birthday recognized as a holiday by every state is pretty good proof as to who is the more highly honored.

Then, should it not be easy to choose from the whole list of our heroes the greatest one yet?

HORACE DWELLE,
Northwood, Ia.
Age 15. Grade 10. Northwood school.
Teacher, Miss Esther Webb.

First on the List.

To most schoolboys the name that stands first and foremost in the list of great Americans is George Washington. One of the reasons for this is because he was an honest, perservering man who devoted his life to the founding of a great nation. He did more for America than any other man. His name has been venerated for over a century and will be as long as America remains a nation.

During his boyhood he showed his superiority over his playmates by acting as the commander of the play armies and by showing a disposition toward work.

When he was a young man his brother, Lawrence, secured a position for him in the British navy. Just at the last minute, when he had his trunk aboard the boat, his mother pleaded with him not to go, so, regardful of her wishes, he returned home, an act which changed the course of his whole life.

During the revolutionary war he showed his worth as a general by doing many skillful things. People were a little doubtful at times when Charles Lee and other rival officers told falsehoods about him, but when they knew the truth they saw that he was their only hope.

So, take it all in all, I think George Washington has fully earned and well deserves the beloved title which he now bears, the father of his country.

ELBERTON SMITH,
5015 North Kimberly avenue, Chicago.
Age 10. Mayfair school, grade 7-A.
Teacher, Miss Rogers.

The Chieftain of America.

America never had a greater, a nobler, nor a truer man than George Washington. Every land has honored him; every race has sung his praise. As the years go by his real worth becomes more apparent, and needs none of the overwrought stories we know so well to strengthen his character or give point to his record. His life is fine enough and full enough to interest, to inspire, and to help every true American.

Even as a lad Washington had qualities of mind and of brain. Courage, caution, and determination made him in after years a leader among men. These same qualities led Washington to leave his home and fight for the freedom of the states, and such a life did he lead the British that after four years they were willing to give up their claims.

The American people now believed in him; they felt that he was honest, pure, and strong, and that whatever he wished to do or whatever he tried to bring about would be best for the country and for them.

On Aug. 30, 1789, George Washington, the farmer boy, the soldier, and the statesman, was inaugurated as President of the United States.

The name of Washington is one before which America will stand, hats off, uncovered in memory, respect, and love.

ARMELLA FRIEDL,
211½ 3d street, Wausau, Wis.
Age 13, Grade B. St. Mary's school.
Teacher, Sr. M. Filiona.

No Tribute Too Great.

I am going to take you on a little voyage, my friends, on the boat of Father Time. We shall start on Feb. 22, 1722, when a baby, later so justly called the "father of his country," was born.

Then let us sail on and see what George Washington—for it could be none other than he—did for his country.

George Washington! Yes, it was he who with his powers of leadership won for us our independence from England—the independence and freedom which we, the people of America, so crave and cherish. Then let us sail on a little farther. Again, it was he who as our first president put our then newly born nation on a footing that enabled it to become the foremost nation of the world.

What enabled him to accomplish these things? The secret, friends, lies in his character, that magnificent character of unselfishness, honesty, perseverance, and all the qualities that tend to make and add to an ideal person, and such he certainly was.

Is it any wonder, then, that he has the love and respect of every American? Can we pay too great tribute to such a man? No; decidedly no!

However, let us resume our voyage and progress to that dismal date of Dec. 14, 1799, when the beloved father of our country passed away. Although he is gone, Washington is not forgotten, nor can he ever be.

And thus our voyage ends, friends, although Father Time will pursue his course forever.

RUSSELL SCHNEIDER,
Whitewater, Wis.
Age 15, sophomore, Whitewater High school.
Teacher, Miss Frances Hay.

Be Like Him.

Some evenings are terribly lonesome in the country, most of the time in winter. We children sit around the stove and eat apples while we tell stories of Washington the Great.

When I think of him my heart beats faster than ever.

We tell how he saved America from the British and Hessian soldiers and other soldiers, too. When we go home from our neighbor's we go through a dark, gloomy woods, but we kids are never afraid—we just think of Washington. We want to be like him—brave, true, and kind.

When spring comes we go to the orchard and eat lots of the cherries and then mother comes to pick some for canning and there are only a few left.

Mother said, "Who ate the cherries?"

I just thought of Washington and I answered, "Mother, we kids ate them and we are sorry."

I did not get punished, because I told the truth. Ever since that I try to be like Washington—brave, true, and kind.

EVELYN HAUSEN,
R. 2, Box 59, Laporte, Ind.
Age 13. Grade 8. Barnes school.
Teacher, Miss Walkenshaw.

Tribune's Great Essay Contest

Prizes Amounting to $11,650 for School Children and Teachers.

The Tribune is offering $11,650 in prizes to school pupils and teachers in Chicago and the five adjacent states for best essays on George Washington. The contest will be open until Washington's birthday, Feb. 22. Essays must not exceed 250 words. The division of prizes—$8,650 to grade and high school boys and girls and $3,000 to the room teachers of the winners—is given in detail below:

STUDENTS.

GRAND PRIZE: To the boy or girl submitting the best essay from all the six territories—city of Chicago, state of Illinois, and Indiana, Iowa, Michigan, and Wisconsin	$ 2,500.00
To boy or girl submitting the best essay from Chicago territory	500.00
Second Chicago prize	250.00
Third Chicago prize	100.00
Fourth to tenth Chicago prizes, $25.00 each	175.00
To boy or girl submitting the best essay from Illinois (outside of Chicago)	500.00
Second Illinois prize	250.00
Third Illinois prize	100.00
Fourth to tenth Illinois prizes, $25.00 each	175.00
To boy or girl submitting the best essay from Indiana	500.00
Second Indiana prize	250.00
Third Indiana prize	100.00
Fourth to tenth Indiana prizes, $25.00 each	175.00
To boy or girl submitting the best essay from Iowa	500.00
Second Iowa prize	250.00
Third Iowa prize	100.00
Fourth to tenth Iowa prizes, $25.00 each	175.00
To boy or girl submitting the best essay from Michigan	500.00
Second Michigan prize	250.00
Third Michigan prize	100.00
Fourth to tenth Michigan prizes, $25.00 each	175.00
To boy or girl submitting the best essay from Wisconsin	500.00
Second Wisconsin prize	250.00
Third Wisconsin prize	100.00
Fourth to tenth Wisconsin prizes, $25.00 each	175.00

TEACHERS.

To teacher whose student wins first Chicago prize	$ 250.00
To teacher whose student wins second Chicago prize	150.00
To teacher whose student wins third Chicago prize	100.00
To teacher whose student wins first Illinois prize (outside of Chicago)	250.00
To teacher whose student wins second Illinois prize (outside of Chicago)	150.00
To teacher whose student wins third Illinois prize (outside of Chicago)	100.00
To teacher whose student wins first Indiana prize	250.00
To teacher whose student wins second Indiana prize	150.00
To teacher whose student wins third Indiana prize	100.00
To teacher whose student wins first Iowa prize	250.00
To teacher whose student wins second Iowa prize	150.00
To teacher whose student wins third Iowa prize	100.00
To teacher whose student wins first Michigan prize	250.00
To teacher whose student wins second Michigan prize	150.00
To teacher whose student wins third Michigan prize	100.00
To teacher whose student wins first Wisconsin prize	250.00
To teacher whose student wins second Wisconsin prize	150.00
To teacher whose student wins third Wisconsin prize	100.00

Above prizes for room teachers.

Total cash prizes	$11,650.00

The rules governing the contest are as follows:

1. Essays must be on George Washington and must be 250 words or less.
2. Handwriting will not count. Neatness, grammar, spelling, and punctuation will count. The chief consideration will be given to the thought expressed. Age and grade will be given due allowance.
3. All essays must be original. Copies of anything published will not be considered.
4. The Chicago Tribune reserves the right to publish any manuscript submitted. No manuscript will be returned.
5. Any school child attending grammar school, high school, or equivalent grades (including public, parochial, and private schools) in Chicago and the states of Illinois, Indiana, Michigan, Iowa, or Wisconsin, is eligible.
6. $11,650 in cash prizes will be paid as specified. In case of ties the full sum offered will be paid to each winner.
7. The judges will be selected from the faculty of the Medill School of Journalism of Northwestern University. Their decision will be final.
8. Any student may submit as many essays as desired.
9. Essays must be written on one side of the paper, and on the same sheet must be signed the name of student, address, school, grade, age, and room teacher's name.
10. All essays must be addressed "Essays," The Chicago Tribune, 7 South Dearborn street, Chicago.

MOTORDOM

New York Motor Exhibit Closes After Attaining New Records

By J. L. Jenkins

NEW YORK, Jan. 14.—[Special.]—Eyes of the motor world focused on Chicago today when the national automobile show in Grand Central palace closed its doors following the biggest exhibition of vehicles ever before attempted. Four hundred glistening cars that present the ultimate achievement of twenty years' industrial development will be moved from their gorgeous settings on Monday to begin their journey toward the Coliseum where the big west will welcome them on Jan. 28.

The New York show, both in point of attendance, number of cars shown and industrial spirit, has been historic. It convinced the public beyond any further doubt that automobile makers are offering higher values at lower prices than ever before. It convinced the manufacturers that the public appreciates this fighting spirit and will stand by the industry to the limit in 1922. It demonstrated that the "second national industry" has not hesitated in investing its last dollar to bring about normal conditions in its field, and it inspired business men generally to go and do likewise.

This serious note in New York, as in Chicago, is but one result of the huge annual exhibit. Thousands of people who jammed their way through the four floors of the Grand Central every day and night this week did not care particularly about economics. They swarmed to the exposition to enjoy its brilliancy, color, and lavish disregard for expense. They wanted to see the motor car dressed up in its very best, and they were not disappointed in the new year's fashions.

The woman fan found unusual entertainment this year. Her taste, it has been estimated, influenced the sale of 90 per cent of the automobiles sold last year, and her wishes have been catered to by every manufacturer of distinctive passenger cars. They realized that millions of women graduated from the back seat during the war and became discriminating critics, so they put comfort, accessibility of working parts and refinement of coach work well to the front in their new models.

Dark blues, blacks, grays, and greens are the predominating colors. A few show cars are finished in bright tints, but the women who formed at least 50 per cent of the New York show crowds made it plain that they know the darker shades withstand weather conditions better and lend richness to body lines.

They also exhibited immediate interest in the accessory features that form "standard equipment" on so many of the models this year—the allerons, disk wheels, wind shield wings, shades, awnings, improved grouping of dash instruments and remarkable developments in upholstery. More than 250 displays of parts and accessories proved one of the biggest drawing features of the Gotham show.

Manufacturers, in checking up results for the week, reported today that more orders for new cars have been taken this year than ever before at show time. A large number of the visitors came prepared to buy if they found values right, and took advantage of the final drop in prices announced just before the opening. These reductions, they believe, will stabilize prices for a long time to come. They placed orders now rather than this spring when the buying rush may bring about another shortage in new cars.

SWAT 'EM.

"Road hogs" in motor vehicles and "jay walkers" on highways are the two worst enemies of automobiling.

THE LONG, PAVED TRAIL

GREEN BAY TO ST. LOUIS.

GOOD going for more than 570 continuous paved miles is offered winter drivers of the middle west in the combination of completed highways between Green Bay, Wis., and St. Louis, with Chicago as the central point.

The great new trail, opening at Green Bay, where earliest settlers in Wisconsin made their home, uses state trunk road No. 15 of the famous Wisconsin concrete road system at Oshkosh and the same trunk to Fond du Lac. There it drops south and east through Milwaukee, Racine, and Kenosha, following Sheridan road across the state line and through the beautiful north shore suburbs into Chicago.

Leaving Chicago via Michigan avenue, Garfield boulevard and Western avenue, the route strikes the concrete Dixie highway and follows it through Watseka to Danville. There the Dixie turns east, but the St. Louis bound tourist will find a good paved road running south through Westville, Georgetown, and Paris to Marshall. At Marshall the trail picks up the newly paved National road west through Vandalia, Greenville, and Troy into St. Louis.



IN PASSING.

Never "cut in" short after passing a vehicle.

ECONOMY.

A cheap mechanic usually proves the most expensive.

Number Engines in New Way to Prevent Theft

The first step which the automobile thief generally takes in changing the identity of a stolen automobile is to change the engine number so that the engine cannot be identified. Realizing the need for a method of numbering engines which would make it extremely difficult for thieves to change engine numbers, the Society of Automotive Engineers has recommended adopting the following method as being the simplest, most effective, and practical system which has been devised for protecting automobiles against theft:

The engine identification number shall be placed near the top of the right hand side of the crankcase proper in a position in which it can be read easily. It shall be between two vertical ribs or beads ¼ inch wide, ⅛ inch high, 3 inches long, and 3 inches apart. The surface of the casting between the ribs shall be rough as cast and unpainted even on the finished car.

The numbers shall be evenly stamped in the casting 1-32 inch deep and shall be ¼ inch high and of script form. The first digit shall be stamped close to the left hand rib and the last digit shall be followed by a large star or other character to prevent adding digits. A star or other character shall be stamped immediately above and below each number to prevent adding another number. The numbers shall be stamped twice on each casting to prevent correcting any errors made in stamping either number.

A 7½ per cent reduction in theft insurance premiums will result if this method of numbering engines is approved for future passenger car models.

Among several suggestions which were received as a means for preventing engine numbers from being changed were casting a pad of special alloy steel in the engine crankcase on which the engine numbers might be stamped, casting numbers of an opaque material in a cylinder block in such a way that X-ray photographs would show the numbers, and casting on a small thin brass plate with edges crimped down one-eighth inch and knurled so as to anchor the edges securely in the crankcase, the number being stamped on the brass plate in the usual way.

THE SLIP.

Many fatal accidents have occurred to operators who thoughtlessly step on the accelerator instead of on the brake.

GOSSIP OF THE AUTO TRADE

Charles H. Domville, who several months ago joined the Commonwealth Motors company as district sales manager, has been appointed assistant sales manager.

A new car has made its appearance at the showrooms of the Rochford Motor company. It is a four passenger sport model of the Auburn Beauty Six. Among the large number of features on this car are windshield wings that are built integral with the windshield, bumpers both front and rear, nickel plated radiator, five disteel wheels, with cord tires, barrel type headlights and cowl lights, and trunks on either side, each trunk fitted with a suitcase.

The Wire Wheel corporation has moved to larger quarters at 2900 South Michigan avenue.

Roads Show Ready.

Special trains from New York and Washington will bring to Chicago many of the 20,000 delegates to the twelfth American Good Roads congress and thirteenth National Good Roads show, opening tomorrow at the Coliseum.

Delegates have been appointed by the mayors of 4,730 cities, the governors of all the states, territories, and insular possessions, and the Canadian provinces. County commissions will be represented from 1,000 counties in fifteen middle states. In addition to these will be government officials, engineers, highway commissioners, road material and machinery manufacturers, and experts from all parts of the country.

Uncle Sam will be the largest individual exhibitor, having sent on the huge testing machinery used to determine the nature of subsoils, and to measure the amount of wear and tear on paved roads under heavy traffic. Actual demonstrations of these tests will be conducted during the week.

PUMP LEAKAGE.

When the water pump begins leaking do not assume that necessarily it is because the nut is too loose. Frequently the nut is not to blame at all, but poor packing is the real cause of the trouble. Packing for this part consists of candle wick soaked in tallow heavy twine similarly treated, or special packing material. After the nut has been turned to press the packing down do not turn it further, as excessive squeezing is apt to damage some part of the body of the pump.

Simply Remarkable! These January Clearance Sale Bargains

Don't Miss These Special Bargains for the Home

Kitchen Chairs White enamel; shaped seat of full box construction. Weight about 12 lbs. January Clearance Sale price, each at.. $3.88

Water Pails Standard quality. Capacity 12 qts. Galvanized after they are made. January Clearance price, each... 20c

Wash Tubs Galvanized iron; well made. Malleable drop handles. Diameter 20¾ ins.; depth, 10¾ ins. Sale price each.... 49c

Carpet Brooms Made of selected broom corn. Five sewed. Fancy enamel finished maple handles. January Clearance Sale price, each... 28c

500 Comforters, $1.98

Silkoline covered cotton filled Comforters, size about 70x76 inches. This comforter is filled with natural color cotton; both sides are covered with floral silkoline. Weight about 5 lbs. January Clearance Sale price..... $1.98

Sheets—Muslin

72x86 Inch Sheets

Standard quality unbleached Muslin Sheets; size about 72x86 inches. January Clearance Sale price at..... 98c

81x86 Inch Sheets

Standard quality Unbleached Muslin Sheets; size 81x86 inches. January Clearance Sale price, each, at $1.05

12½c Bleached Muslin, 36 inches wide. Splendid value. Limit 20 yds. to a customer. Sale price, per yard..... 7½c

89c Mop Set 2 Mops and 8-oz. Bottle of Polish.

This Outfit Makes Cleaning Easy.



Consists of a dust mop, a polishing mop, and 8 ounces of oil polish. The adjustable long handles always keep mops flat on the floor. Easily washed with warm water and soap. January Clearance Sale price 89c



This Stove $39.95

Save dollars on stoves! Here is one designed to make cooking a pleasure. All working parts elevated so that stooping is not necessary. Size of oven, 16x18x12 inches. Broiler, 16x18x5 inches. Cooking top, 20x20 inches. Fitted with one extra large and three single star burners. Nickeled door frames, enamel trimmed and pans. Either right or left hand oven. Our special January Clearance Sale price..... $39.95



Warm Winter Clothing Sacrificed

Men's $10 Sheepskin Lined Vests, Reduced to..... $5.98

Full sheepskin lined Vests, made of good quality moleskin cloth. Rain and wind proof. Made with blanket lined moleskin cloth sleeves knitted collar and wristlets. Sizes 36 to 48-inch chest. Special January Clearance Sale price..... $5.98

Boys' $5.98 Blanket Lined Coats, Reduced to..... $1.98

These blanket lined Coats are well made of heavy quality duck, warm and comfortable. Just the coat for rough outdoor wear. Cut full size and well made; large corduroy collar. Come in either dark brown or black. Sizes 4 to 18 years. January Clearance Sale price..... $1.98

Men's $15 Rainproof Moleskin Coats, Reduced to.... $7.95

Made of extra fine quality moleskin fabric with plaid rubberized blanket lining. Will keep out water, wind and cold. Beaverized sheepskin collar; pockets leather faced. A coat of great warmth and fine appearance at a real saving. Color, drab. Sizes 36 to 48 in. chest. Length, 36 ins. Special January Clearance Sale price $7.95

A Clearance Sale of Sweaters

500 Sweaters for Women and Children—$3.00 to $5.00 Values.



My! Such an opportunity to buy a fashionable Sweater at a fraction of its real worth! Slip-over and Coat styles in a variety of colors and color combinations. Women's sizes 36 to 46. Children's sizes 28 to 34.

A clean-up sale of Women's and Misses' $2.00 and $2.50 Slip-over Sweaters; attractive styles and knitted from wool yarns. While they last, this special price, each..... 59c

98¢

685 Men's $5.00 to $7.00 Heavy Winter Sweaters at the unheard-of low price of $1.98.

$1.98

Men's warm winter Sweaters—surplus stocks and broken lines from our Vast Mail Order Business. Heavy Shaker knit and jumbo knit weave in coat style with shawl collar and slipover styles as shown in the illustration. Come in regular sizes for men.



STORE HOURS: 8:30 A. M. to 5:30 P. M.

MONTGOMERY WARD & CO.

Come to Ward's Bargain Retail Store—Save Money

We are located on Chicago Ave., just 8 blocks west of Clark St. Eleven minutes north of the Loop. Street Car Lines: To reach our store take any street car to Chicago Avenue and transfer to Chicago Avenue cars, which stop at our door. Elevated: All North Side and South Side "L" trains stop at Chicago Avenue station.

48 Pc. Embossed Dinner Sets

A $9.00 Value, $3.65

A Clearance Sale of plain white, embossed semi-porcelain Dinner Sets; dainty scroll designs. The body is snowy white in a rich clear glaze finish; the shapes are graceful. A set consists of the pieces you use every day. Each piece in this sale is absolutely first quality; no seconds. Set made up as follows:

12 Dinner Plates. 12 Tea Cups.
12 Sauce Dishes. 12 Tea Saucers.

You need these very pieces right now at our January Clearance Sale price, per set..... $3.65

$3.50 Enamelware set $1.75

6 Useful Pieces

Set contains one 4-quart Convex Kettle, one 1½-quart Double Boiler, one 2½-quart Pudding Pan; one 2½-quart Sauce Pan, and two 9-inch Pie Plates. This is a regular $3.50 value. January Clearance Sale price, per set..... $1.75

$5 Handy Betty Corner Hamper $1.50



Three cornered—Built to fit in a corner. Made of good quality natural color and silver gray splints, interwoven. Solid board bottom. Hinged cover. Height, 25 inches. Size at top, 18x18x21½ inches. January Clearance Sale. $1.50

Women's $1.25 Flannelette Gowns 65c



Warm Nightgowns made of heavy outing flannel in pink, white or blue stripes. Neatly trimmed with braid; long sleeves. Not a gown in the lot but what is cut full size and well made. Come in regular and extra sizes.

Women's 25c Hosiery January Clearance Sale Price.. 17½c

Good quality cotton stockings, medium heavy weight, full seamless; elastic ribbed top; sizes 9, 9½ and 10; black only. Sale price, per pair..... 17½c



Formerly $7.00

Skate and Shoe Complete, $4.98

Good quality Steel Skates, hardened and tempered. Nickel bykarben plated and buffed. Black leather skating shoe, laced low, lined with strong canvas; no nails. For men, women or boys. Reduced price..... $4.98

How Mastin's Yeast Vitamon Tablets Put On Firm Flesh

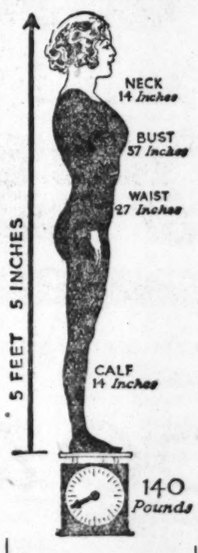
Increase Your Energy, Banish Skin Eruptions and Beautify the Complexion—Easy and Economical to Take—Results Quick.



The Ugly Blackhead Unhealthy Skin

The Beautiful Clear Vitamon Skin

Of What Use Are Beautiful Features if You Have an Ugly Skin, Flabby Flesh, Hollow Cheeks, or a Scrawny Neck? MASTIN'S VITAMON TABLETS are Positively Guaranteed to Give You New Health, Beauty and a Well-Rounded Face and Figure Whether You Are Young or Old, or Money back. Try Them Yourself and See.



Your Weight Indicates Your Health. Are You Gaining or Losing?

If you want that firm-flesh "Pep" and healthy glow of youthful beauty, eat whatever you like but be sure to take two yeast VITAMON Tablets with every meal to supply the precious vitamines your foods lack. Then watch the truly amazing results.

Thin or run-down folks will find this simple test well worth trying: First weigh yourself and measure yourself. Next take Mastin's VITAMON—two tablets with every meal. Then weigh and measure yourself again each week and continue taking VITAMON regularly until you are satisfied with your gain in weight and energy. Mastin's VITAMON tablets contain highly concentrated yeast-vitamines as well as the two other still more important vitamines (Fat soluble A and Water soluble C) all of which Science says you must have to be strong, well and fully developed. They are now being used by thousands who appreciate their convenience, economy and quick results. By increasing the nourishing power of what you eat. Mastin's VITAMON supplies just what your body needs to feed the shrunken tissues, strengthen internal organs, clear the skin and renew shattered nerve force without upsetting the stomach or causing gas. Skin eruptions seem to vanish as if by magic and the complexion becomes radiantly clear and beautiful. But it is not only a question of how much better you look and feel, or what your friends say and think—the scales and tape measure will tell their own story. A two weeks' test will surprise you.

IMPORTANT: While the amazing health-building value of Mastin's VITAMON tablets have been clearly and positively demonstrated in cases of lack of energy, nervous troubles, anaemia, indigestion, constipation, skin eruptions, poor complexion and a generally weakened physical and mental condition, they should not be used by anyone who OBJECTS to having their weight increased to normal. Be sure to remember the name Mastin's VITAMON—the original and genuine yeast-vitamine tablet—there is nothing else like it, so do not accept imitations or substitutes. You can get Mastin's VITAMON Tablets at all good druggists.

MASTIN'S VITAMON TABLETS

THE ORIGINAL AND GENUINE YEAST VITAMINE TABLET

READ OUR GUARANTEE—If you are not entirely satisfied with the results in your own case your money will be promptly refunded.

If it isn't MASTINS it isn't VITAMON The Worlds Standard-Used by Millions

Our Basement BOSTON STORE

Notable Dress Values



An unusual featuring of women's and misses' dresses, unusual not only because they represent desirable styles but because they are truly remarkable values, as well. Made of All wool tricotine, poiret twill, silk messaline, broadcloth and velveteen, in wanted styles, most of them are embroidered and beaded in an effective manner; blouse models with wide flowing sleeves, straight line models with deep armholes and narrow belts, in all the wanted colors, formerly sold for $15; extraordinary value,

7.97

Dress Goods

54-inch new plaid and striped skirtings, well woven, good styles and colorings; $2.50 and $3.00 qualities; special at, yard 1.67

54-inch khaki cloth coating, extra heavy weight, requires no lining, suitable for men's, women's, boys' and girls' coats—fully worth $3; special, while 500 yds. last, Monday, yd... $1

Juvenile Soap Limit of 3, special at, cake 6c

Rice Fancy new crop Blue Rose, fresh and clean, in 3-lb. box, none delivered, special, at 14c

Furs at Savings

Black Manchurian wolf animal scarfs, lined with satin, $4.95 ordinarily, Monday, 2.97

Australian opossum double fur choker; radically reduced to 1.97

Black and brown kit coney stoles, 2 yards long; fine quality skins, with pockets, at 9.87

Black and brown coney chokers, double fur, crossed skin effect, $7.50 values, at 4.37

Undermuslins

Children's night gowns, pajamas and drawers, slightly soiled from handling, very special Monday, at..... 67c



Children's flannelette petticoats, pink or blue stripes—sizes 8 to 12 years — fully worth 50c; Monday at 33c

Coveralls for children—made of splendid wearing material in blue and tan—special at..... 77c

Infants' Turkish feeding bibs, tomorrow at 2c. Infants' rubber diapers at 10c

Curtain Sets, 75c

Three piece curtain sets of Nottingham and grenadine, worth up to $2.00; very special, at set 75c

Curtain nets, 30 to 36 inches wide, edges slightly soiled, values to 35c, Monday, yard, 17c

Ruffled sash curtains with ruffle at each side and bottom — others ask 39c, while the lot lasts, at pair..... 25c

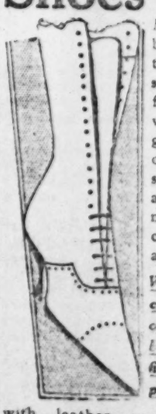
Flannel 27-inch Shaker flannel, reversible quality, 18c value, yard, 12c; fancy outing flannel in stripes and checks, at yard..... 9½c

Hose Boys' 25c heavy seamless black cotton hose, derby ribbed, strong and warm, all sizes, seconds, special Monday 11c

Boys' Suits

Here is an opportunity to secure boys' suits at an unusually low price—possible only because sizes are broken, all sizes included, but not in every style—they're made of durable fabrics, the trousers are lined throughout; while they last, actual $6.00 values, Monday, choice at..... 2.97

Women's $6.00 Shoes at $1



Monday our basement features the most sensational offering of women's high grade shoes in our career—savings such as even the most economical will be astonished at

Women's high cut lace shoes of black kid, brown kid and field mouse patent colt with leather covered French heels—values range to $6.00, but because the manufacturer discontinued making these lines, all sizes (no mail or phone orders filled; none to dealers), unequaled values, indeed, at



MOTORDOM

Colorful Setting Evolved for 1922 Show in Chicago

Unique Decorations Add Interest to Big Auto Exhibit.

ARTIST C. J. TIETZEL and his staff of assistants are nearing the end of their monumental labors preparing the decorations for the twenty-second annual Chicago automobile show, which will be held at the Coliseum, Coliseum Annex, and 1st Regiment armory Jan. 28-Feb. 4. For years Mr. Tietzel has produced the decorations for many of the greatest industrial shows and expositions in America at his studios in Evergreen Park.

It has taken many months to design, cut, and paint the tons of trimmings and trappings. These decorations probably will be brought in from the suburb in giant motor trucks the week the auto show opens.

For this season Mr. Tietzel has gone back for his ideas to the Moorish and Flemish renaissance period and has selected as his color scheme carmine, green, white, gold, and lavender, with touches of bronze. The combination is unusually striking and beautiful.

The balcony fronts of the Coliseum will form the most elaborate note, having nineteen large panels of tapestry, depicting in scene and story the evolution of the automobile and the part it has played in modern America.

Overhead a vast curtain will hide the rafters and girders of the building. At the north and south ends of the enormous building will be art glass mural paintings of huge size.

The mural art glass painting effect at the south end of the Coliseum will measure 110 feet wide and 3 feet high. It will depict labor and science offering their achievement to Chicago, "I Will," with the subject seated on a monumental throne.

At the north end the painting will be exactly the same size, the subject being "Industry and Agriculture," all executed in vivid colors.

The space under the balcony in the Coliseum will be covered for the first time in the history of the auto show by a painted ceiling. The same effect as in the Coliseum will be noted in the Coliseum Annex, while in the armory the character of design will be substantially the same. The main difference will be in the colorings.

Mr. Tietzel, speaking of the decorations, said yesterday: "In the eleventh century Cordova leathers, superbly gilded and painted, were introduced into Flanders. The Spanish leathers were usually in high relief and Saracenic in design. The general forms and decorative effect as were used in the design of the Spanish Cordova leathers have been applied to the complete decorative equipment of the auto show."

The floor space of the Coliseum will be marked off into booths twenty feet high for the various makes of cars by columns bearing clusters of five lights each on the top. Tapestry effects will be worked in to harmonize with the rest of the plan. The names of the cars will be shown in tapestry style.

The Inquiring Reporter

He's Out to Learn the Truth About Motordom.

The Question.

Do you prefer an open or a closed type of car?

Where Asked.

Madison and Dearborn streets.

The Answers.



W. L. Koschnig, 2552 West 63d street, salesman—I used to drive automobiles in races, and since then I have preferred an open car. I love to feel the cool breezes flying by my ears and to inhale the good, fresh ozone, regardless of whether it is summer or winter.



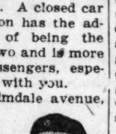
Joseph Nagle, 4223 Wilcox street, salesman—I prefer a closed car for the reason that one never knows when a storm is coming up. The weather may be clear in the morning, but before you return from your trip it may be raining buckets or snowing and blowing and freezing.



F. A. Stephani, western representative Chase Metal works, Tribune building — I wouldn't consider driving an open car for all year round business service under any consideration on account of the wear and tear on person, clothing, delays, as well as appearance. I think the coupe bodies for general all around business service are by all means most desirable, and I believe the sales for all companies making same bear this out.



Harry B. Allen, 5900 Prairie avenue, manager—I consider an open car the best in the summer, but I have found that for eight months out of the year a closed car is the most desirable. A closed car in addition has the advantage of being the more attractive of the two and is more convenient for the passengers, especially if you have ladies with you.



C. A. Petella, 1327 Elmdale avenue, advertising — I prefer the open car, especially in the summer, when one's thoughts drift to beautiful countrysides. I find by lowering the top the view of the hills and scenery in the country is unobstructed. However, when my wife is with me on a trip I'll admit I have to put up the top to keep peace in the family.

CLUTCH SPINNING.

Clutch spinning is often due to excessive friction in the spring thrust bearing, though sometimes faulty alignment on the flywheel and clutch cone prevents the engaging surfaces from entirely clearing each other. A bent clutch shaft might also cause this trouble.

Modern Pavement Revives Life on Historic Highway

BECAUSE of Atlantic City's wide fame as a healthful playground and for the further reason that most every one now and then cherishes a desire to visit the seaside resort, there was more than strictly local gladness and concern in the recent opening of a splendid new boulevard between Philadelphia and the resort. Hence a national interest in the reconstruction of the historic old White Horse pike, familiar to nearly every motorist who has trekked eastward to Atlantic City.

The opening of the new White Horse pike, now known as state route No. 3, and which reflects credit upon New Jersey, occurred and was fittingly celebrated Oct. 1.

White Horse pike, which extends from Camden to Atlantic City, was one of the first travelable New Jersey roads, and in days gone by, before automobiles became so numerous and highways building marked any considerable progress, it was one of the few good motor roads of the country. But during the last several years it had been allowed to degenerate until motorists endeavored to avoid it, rather than seek it out. Today it is a concrete boulevard that can be traveled without a jolt, and henceforward will probably be one of the most popular highways in all the eastern states.

Heretofore the road has been gravel surfaced and maintained as such by Camden and Atlantic counties. In 1918 it was taken over by the state highway commission for improvement as one of the fifteen state routes. In that year construction was begun. The length of the road is sixty-one miles, and it ranges in width from eighteen to twenty feet. The graded width throughout is thirty feet; the concrete is six inches thick at the sides and eight and three-fourths inches at the center. In the reconstruction there are two important relocations—one five miles in length between Atco and Ancora, which eliminates steep grades and dangerous curves, and the other two miles around Hammonton, greatly improving the alignment and completely avoiding the congested streets of this town.

The average cost of the new road per mile was $43,500, and while the total expenditure seems to be appalling the people will undoubtedly find the returns worth the money spent. While the whole state of New Jersey will benefit indirectly, every hamlet on the route from Camden to Atlantic City will receive direct benefits of the road in increased business and a consequent boost in realty values.

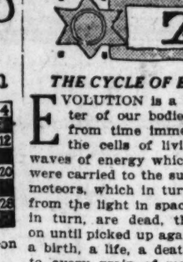
Straighten Front Axle.

A method of straightening a front axle that has been bent in a vertical plane is to take two lengths of 4x4 inch joist, long enough to reach from the upper side of the axle, just outside of each spring plate, to a cross timber of the ceiling or roof of the garage. Then if the jack is placed beneath the axle at the bend, enough pressure may be applied by means of it to force the axle back into shape.

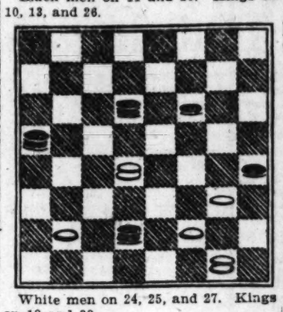
CHECKERBOARD PUZZLES

by P. H. Ketchum

Squares on the checkerboard are numbered from 1 to 32, beginning at the upper left hand corner and running from left to right, as shown on the diagram. It will be necessary to refer to this for the solution to the puzzle. The white squares are used so the checkers will show.



Black men on 11 and 20. Kings on 10, 13, and 26.



White men on 24, 25, and 27. Kings on 18 and 32.

White to move and win. This is a fine stroke puzzle. White wins in four moves.

SOLUTION TO LAST WEEK'S PUZZLE.

Black men on 2, 5, 11, and 20.
White men on 9, 19, 23, 28, and 32.
White to move and win in four moves—9-6, 2-9, 28-24, 20-27, 19-15, 11-18, 23-14, white wins.

The Best Joke I Ever Heard

What is the best joke you ever heard? If you'll write it out and it is published $1 will be paid. Address Best Joke Editor, The Sunday Tribune, Chicago.

No Cause for Worry.

One day Mrs. James rushed into her husband's presence with a wild look of excitement and exclaimed: "Oh, John! Nora made a mistake and tried to start the kitchen fire with gasoline."

"Gasoline, eh?" calmly replied John. "Did she get it started?"

"Did she get it started?" cried the amazed Mrs. James. "It blew her out the kitchen window!"

"That's all right, my dear," returned the philosophic Mr. James. "It was her afternoon out, anyway." R. C.

Explained in Full.

Lavish use of the word "phenomena" by a colored preacher brought a member of his congregation to him at the close of the service to inquire its meaning.

"What do 'phenomena' mean? Well, Brudder Brown, Ah'll 'splain by tellin' you fust what it ain't.

"Now, ef you comes down de road an' passes a briar patch, dat ain't no phenomena. An' ef you goes on an' sees a cow, dat ain't no phenomena. Den 'sposing you goes a little fudder and hears a mockin' bird a-singin' in de tree, dat ain't no phenomena.

"But, Brudder Brown, ef you comes by a cow a-settin' in a briar patch a-singin' like a mockin' bird, now, dat am a phenomena." S. Q.

ASTRONOMY

THE CYCLE OF EVOLUTION.

EVOLUTION is a cycle. The matter of our bodies has been used from time immemorial to make the cells of living things. The waves of energy which give us breath were carried to the sun by nebulæ and meteors, which in turn collected them from the light in space, and when we, in turn, are dead, they will wander on until picked up again. There comes a birth, a life, a death, and a rebirth to every grain of matter in the universe.

Once in every dozen years or more, so often that all of us may see a few before we die, a new star blazes out where it was dark before. There comes a burst of blue white splendor, a rapid rise in magnitude, a fierce, white heat, and then a slow decline, with fluctuations in its reddening light, and back to darkness and to nebula. As the star leaps into light its spectrum shows a land all white with flame, and as it cools it leaves a cloud of blazing scarlet hydrogen and helium, and tossing banks of green nebular gas.

Red stars in their final stages of extinction are not affected by their relation to the Milky Way. All the dying suns we see are near us, those far away are invisible in their dullness. A star gathers speed as it grows old. It is born standing still, from nebulæ gathered in from all sides, and then, as it ages, it moves at an ever faster rate until, when dark, it passes like a huge black monster, rushing headlong to its doom. The swarms of space are snares to catch the stars. There are fields in Cygnus and Aquila that are stellar graveyards in the truest sense, where mighty suns have been observed to die.

As it speeds on, it meets the swarm. There comes a burst of brilliant light. The meteors pelt its face by myriads. They make great flames leap out to tinge the deadly cloud with red reflections. The star's air strives valiantly to turn their thrusts. They pour down in a rain of fire, and strip the gases off. They beat upon the star until it has no power to resist them. They pound upon its rocks, they churn its mass to flame, they fleck off bits of land, they rend and tear like ants upon a victim moth, until they grind it to pieces.



THE JANUARY SKY MAP
BY S. F. MAXWELL

As meteors are consumed by their impact on the lesser molecules of air, so is the star consumed, and like the meteor is burned to dust. Great product clouds of nebulæ hang about the spot, like buoys among the stars, to show where a tragedy has happened.

In Perseus in 1902 we saw the swarm itself, lighted by the burst as the start crashed in, and as the light waves traveled out to the limits of the swarm they made an ever widening set of rings, like ripples about the spot where a stone has fallen into the water. Nova Persei was about 300 light years away, and the event occurred near the year 1502 A. D. Many such destructions have occurred since then, and the advancing faces of their lights are still in space, while we, looking toward the spot, can see nothing till they reach us.

The end of a star means nothing to the mundane of us upon the street. It does not affect our food, or clothes. It does not make us laugh—perhaps it does not even make us think. But to some world, somewhere, it was the end of all. Time was turned backward to the genesis, and the long, weary steps of evolution must be gone through once more. And sometimes, stray bits of these suns and worlds whose matter forms the bulk of meteors and comets come to us, and we can see mute evidence of the greatness of the past, of living volcanoes, and of water, in a setting of time that knows neither start nor finish, as we hold them in our hands.

Automobile Salesmen

WANTED—High grade salesmen to sell the easiest selling car in America. Must be of A1 character and good workers. Commission basis. Apply Tuesday between 10 A. M. and noon.

Sales Manager
North Side
Studebaker Distributor
Security Auto Sales
5100-5108 Broadway

Trask Detroit Steamer

Scores Heavily at New York Show!

The car with less than 40 moving parts, positive action and abundant reserve power listing under $1500 wins instant favor!

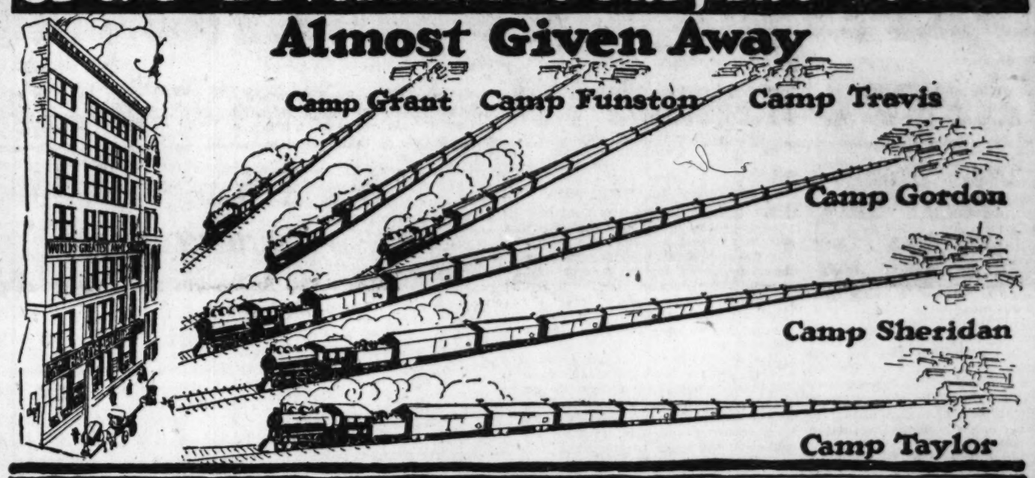
Send for dealer information and descriptive literature

Detroit Steam Motor Corp.
Detroit, Michigan

Subscribe for The Tribune.

Carloads and Carloads and Carloads of U.S. Government Surplus Stock

Almost Given Away



SALE OPENS TOMORROW, JAN. 16th, AT 9:00 A. M.

23 WEST MONROE STREET

Tomorrow at 9 o'clock Barney's Army Goods Store, at 23 West Monroe St., will be the scene of one of the greatest epoch-making sales in the lifetime of man. Our huge warehouse is bulging with enormous stocks of Government surplus Army and Navy goods—the floors are fairly moaning under their tremendous loads—and still the stocks come! Carloads and carloads from Uncle Sam's great supply depots. Our spot cash offers got the cream of the surplus supplies at bargain prices—but as a fellow says: "We're up to our neck now!"—and must turn it over. We have cut and slashed prices, maimed price tags beyond recognition of former values, disregarding costs, rushing ahead to turn the stock into cash. Yes, at give-away prices, for whoever heard of such astounding bargains as those noted below? Remember, doors open promptly at 9 o'clock. Be on hand early to get your share of these amazing bargains.

SPECIALS FOR BIG SALE ONLY

FLOUR WASHBURN-CROSBY GOLD MEDAL FLOUR ON SALE MONDAY ONLY PER LB. **3c**

HASH WILSON'S ADVANCE BRAND, DIXIE STYLE HASH, MONDAY ONLY **3c**

CIGARS FAMOUS CHAMP CLARK BRAND, REGULAR 10c VALUE, MONDAY ONLY **4c**

Did You Ever See Such Bargains As These? Now, Honestly, Did You? No, of Course Not!

Grocery Bargains

PEACHES—California yellow cling, in heavy syrup; No. 2½; can ..... 19¢
MILK—Carolene brand; tall can, extra special at ..... 7¢
SYRUP—Maple flavored; 2½ lb. can, 40c value, Monday only ..... 17¢
CORN—Sweet; No. 2 can; special at ..... 9¢
SARDINES—California, in olive oil; ¼ size; special at ..... 9¢
PEARS—Bartlett pears; very fine goods; No. 2½ can ..... 29¢
TEA—Chase & Sanborn fancy English breakfast; special at ..... 15¢
TOMATOES—"Rider's" Class A, No. 1 can ..... 6¢

Moleskin Coats

Moleskin top, blanket lined coats; $4.00 value; special at **$2.89**

Gov't Blankets

Rec. cotton blankets, special at **98c**

GOVERNMENT **Marine Underwear**

Cashmere; $3.00 value, **79c**

Shoe Bargains

O'CONNOR & GOLDBERG DRESS SHOES—$5 to $9 values, at $1.89
U. S. ARMY FIELD SHOES—New; a wonderful work shoe; special at $2.89
NEW ARMY HOB-NAIL SHOE—all sizes; special at $3.95
MEN'S 16-inch lace boot; a wonderful shoe; formerly sold up to $25.00, at $9.89
MARINE SHOES—Cordovan; a very fine work and dress shoe; special at $3.89
U. S. Officers' Shoes—wonderful shoe for the money, $4.45

Men's O'coats

The greatest O'Coat buy in Chicago—and that's the positive truth. New ALL WOOL, in the new belted models; some have fur collars. Values up to $25. A smashing bargain at... **$14.75**

Another grand value! All fancy mixtures, in splendid materials; sold at $25 only a short time ago. at **$4.95**

Overcoating Blankets **$2.95**

2½ yards long—make fine auto robes—formerly sold at $4.00 and $5.00 a yard—a startling bargain at **$12.75**

Men's Suits AND LOOK AT THIS FOR A REAL BUY! in plain and fancy mixtures; come in all sizes and a variety of good models. Formerly sold as high as $40 .....

Men's Suits

Government Marine Suits; well tailored, splendid looking; can be dyed; positively all wool; former value $25; at..... **$5.90**

Men's genuine English Corduroy Suits; silk Venetian lined; an unequaled bargain (all sizes) **$14.75**

Men's Raincoats; original value $20.00; newest belted models; at **$6.95**

Men's Jerkin-Lined Sport Coats; values to **$6.90**

$18.00 .....

Men's Leatherette Coats; vals. up to $25 **$6.95**

Gov. O. D. Wool Long Pants (rec.); regular $6.00 value **$1.98**
Pajamas, flannel, $2.00 value ..... **98¢**
New Submarine Overcoats; blanket lined; belted model; same coat as advertised last year for $30, at **$6.90**
Genuine U. S. Wool O. D. Shirts, slightly imperfect (rec.) ..... **88¢**
Army Raincoats (rec.); in good serviceable condition ..... **98¢**
Gen. U. S. Wool O. D. Army Blankets, slightly imperfect; the same blanket we sold at $3.95 ..... **$1.98**

Men's Sheep Collar Coats; moleskin; mackinaw lined; original value $20, at **$6.90**
Government Wool Sox; new; 75c value ..... **19¢**
Government 4 Buckle Rubber Arctics; former val. to $4.00, at **$1.95**
Government Rubber Boots, $3.50 value **$1.79**
Government Wool Gloves; former 75c value (men's); tan; extra long ..... **19¢**
Government Toques; can be worn as a muffler or toque; former $1 value ..... **19¢**
Government (Rec.) Underwear; wool; former values to $3.00 ..... **49¢**

Government (Rec.) O. D. Breeches; wool ..... **88¢**
Men's Flannelette Shirts; values to $3.00..... **88¢**
New Government Standard Shirts; same shirt sold short time ago for $4, **$2.45**
Men's Fleece Lined Union Suits; values to $2.50... **98¢**
Men's Sheep-Lined Vests; $3 original val. **$3.45**
Men's Jersey Sweaters; values to $3.00..... **98¢**
Men's Navy Underwear (all wool; new); original val. $3.00; extra fine..... **79¢**
Men's Raincoats; original value $12.00; black rubber, double back, at..... **$3.95**

Hundreds and Hundreds of Other Items at Sensationally Low Prices

BARNEY'S ARMY GOODS STORE

WE RESERVE THE RIGHT TO LIMIT ANY ITEMS TO PURCHASERS

23 WEST MONROE STREET

No Mail Orders Filled During This Sale

First in St. Louis

St. Louis is an evening Newspaper Town and the POST-DISPATCH is THE Newspaper.

1921—the Biggest Year in the History of St. Louis' One BIG Newspaper

19,716,760 Lines

of Paid Advertising

This was Greater than the *Combined* volume of *Both* other seven-day newspapers and more than *Five Times* that of the one six-day newspaper.

In 1921 Compared With 1920:

		Agate Lines
POST-DISPATCH	*Gained*	654,080
Globe-Democrat	LOST	2,289,600
The Star	LOST	1,637,400
The Times (No Sunday)	LOST	313,200

(Less Cheap Legal and Exchange.)

The Paid Circulation of the Sunday POST-DISPATCH is more than 100,000 greater than the COMBINED Sunday circulations of the Star and the Globe-Democrat.

In City Circulation the Daily POST-DISPATCH EXCEEDS the Daily Globe-Democrat by approximately 50,000, the Daily Star by approximately 60,000 and the Times by approximately 100,000.

POST-DISPATCH

St. Louis' ONE Big Newspaper

National Advertising Representative: S. C. BECKWITH SPECIAL AGENCY
New York, Chicago, Detroit, San Francisco, Los Angeles, Kansas City, Atlanta, St. Louis

FARM AND GARDEN

WHAT'S WRONG WITH FARMING TOLD BY FARMERS

By Frank Ridgway.

Diagnosing the ills of agriculture and seeking some remedy that will be good for all has become a national pastime for farmers, agricultural leaders, rural economists, and others directly and indirectly interested in farming. The best diagnostician so far seems to be the farmer himself. He is uncovering many things that have been overlooked in attempts made to prescribe a tonic for farmers throughout the nation.

Several have been able to find the outstanding symptoms, but up to this time none has prescribed a satisfactory remedy. Various sorts of concoctions have been stirred up and left on the patients' table with specific directions, but few of the farmers are willing to take their medicine.

Corn acreage reduction is the epidemic that has caused more trouble than any other one thing. The diagnosis was correct—overproduction of corn—but when acreage reduction was prescribed individual farmers threw their hands in the air and refused to take such treatment.

They apparently have good reasons for refusing. In a letter to The Tribune Churchille Barr of Tipton, Ind., gives several of the most outstanding reasons why many farmers cannot take part in carrying out the corn acreage reduction policy that has been suggested.

This and other letters that have been coming to The Tribune recently clearly indicate the great need for closer cooperation between farmers. Probably the most hopeful sign for the future of agriculture is that farmers themselves are digging to the bottom for facts that will help in bringing relief.

The following letters, the second installment of a series of letters written by farmers and printed in The Tribune, indicate the thoroughness with which farmers are analyzing their own business:

ALL CAN'T LIMIT CORN.

With a big supply of corn in the country and grain prices as they are today let us limit production of corn and increase the acreage of clover and other legumes.

This sounds good, but let us look at this proposition from the standpoint of the different classes of farmers. It is true that the big farmer—I mean the farmer that owns his land and has a bank account besides—could, if he desired, limit production of corn and increase his clover and other legume crops.



CHURCHILLE BARR

Corn is the big money crop on our farms today—I'm speaking of Indiana, Illinois, Iowa, etc. The more corn we raise the more cattle and hogs we can fatten out, therefore the more money. Corn is the crop that the big majority of us farmers think the most about, and plan other crops to fill in the rotation plan of farming.

The big farmer with the bank account is financially fixed so he can buy corn, etc., and feed it to his hogs and cattle, and let his ground rest by growing clover, etc.

Now, what about the small farmer who has forty to sixty acres or the large farmer who is heavily in debt? Can the little farmer let his ground rest (grow clover and other legumes)? Probably his farm isn't paid for. He may owe $300 or $400 on his place. And the last two years his debt has increased. Interest is high; many things he needs and must have are very little lower. For instance, two years ago or thereabout I paid $5 for a pair of overshoes. Corn was then in the neighborhood of $1.50 per bushel. A few weeks ago I bought another pair of the same brand of overshoes at the same store and from the same clerk. I paid $5 for them and corn was less than 30 cents per bushel.

Costs to Let Soil Rest.

These farmers cannot borrow money to buy corn and hogs, etc. They have already, in some cases, borrowed to their limit. Anyway they would rather lose a couple of hundred next year than to go in debt a thousand dollars and take a chance on losing $300 or $400 more.

Now the big farmer who is farming 160 to 300 acres and is heavily in debt cannot slow up on corn production, the main revenue from which he has been paying his interest on $10,000 to $15,000 mortgage and keeping his boys and girls in college. Can he afford to let his ground rest at this time?

I know full well the importance of crop rotation, but this is more than just crop rotation, and it will take more than just clover to pay all his debts and keep the boys and girls in college, etc.

Here is another class, the city farmers. They own farms, but live in the city, and have a city business besides—stores, real estate businesses, etc. They, in all probability, have a living coming from their city business and could limit corn production if they cared to.

Corn Is Still King.

Of course there are exceptions to all rules. Maybe some men in this class are not good business men, or for many other reasons their city business has failed. They couldn't afford to slow up on corn production.

The renter who pays cash rent must raise the crops that he can realize the most from. You couldn't expect him to pay his $8 and $10 per acre and just raise clover. It is to be remembered that most renters haven't capital enough to do business on and are always hard run.

On the other hand, if all the farmers would limit corn production it would, no doubt, solve the problem to a great extent, but as I see it all the farmers can't do this.

It has been said that "corn is king." It's just as true today—"corn is still king."

CHURCHILLE BARR,
Tipton, Ind.

GOOD TIME TO BUILD SOIL.

The farmers believe it is good business and judgment on their part to curtail the production of corn to a reasonable degree and increase the acreage of legumes—clover, soy beans, and alfalfa—and thus build up the fertility of the soil at the opportune time. We must not forget the debt we owe the coming generation—that of maintaining soil fertility.

It is a well known fact that there is a great surplus of corn at the present time, and until we reduce production to fit the demand corn cannot sell at a profitable price. At current prices corn removes more fertility from the soil than the value of the corn.

During the war period the corn acreage was increased in most localities from 15 to 20 per cent, while the legume crops were decreased. This, if continued, will result in a depleted soil fertility. When a factory's machinery becomes impaired it is shut down for repairs. This is the very thing the farmers are contemplating doing in a small degree. On the other hand, when a factory's production exceeds the demand it materially lessens the output to fit the demand. When a factory does this we do not say it is striking; never should any one say the farmers are striking, as they are only applying businesslike methods to farming.

Cites South as Example.

It is an economic necessity that we should do this just as the cotton growers of the south did. They were overproducing when the bankers and farmers coöperated and put on a reduction campaign, which again put cotton growing on a profitable basis. In many localities the bankers refused to finance the growers if they did not curtail production, for they realized the prosperity of business depended upon the prosperity of the cotton growers.

It is gratifying to see how many of the bankers of the corn belt realize the necessity of a corn acreage reduction. However, there are a few business men who are foreboding want and starvation. Such is not the aim, for the farmers will always do as they have in the past—feed the nation. With the surplus we have at present a 2,000,000,000 bushel crop of corn would be entirely sufficient for 1922.

During the war many farmers bought lavishly of "blue sky" stock and speculated in high priced land. These farmers have no one to blame but themselves for their rash act. But, on the other hand, many tenant farmers bought land with the aim of having it as a permanent investment, but today they are unable to meet their payments and therefore lost their farms and the money they had paid. In other terms, many farmers are bankrupt.

Farms Heavily Encumbered.

Today the farmer's buying power is only about 76 per cent of normal, yet he is compelled to pay inflated prices for what he buys. In less than ten years the indebtedness on farm land has increased over 100 per cent and nearly 50 per cent of our farms today carry encumbrances greater than their cost fifteen or twenty years ago.

High taxes—the natural aftermath of war—exorbitant freight rates, and limited credit have all added to the farmers' worries during these depressed times. It is imperative that public expenditure of money be reduced to the minimum in order to aid in the reduction of taxes. Road building should be reduced to the minimum at the present time; that is, we should maintain what we have and keep them in good condition, but curtail the construction of new roads or buildings until such time as the price of material and labor warrants.

Freight rates must be materially reduced before we get back to normal. Present freight rates are a great burden to all, but especially so to the farmer, who is extensively engaged in marketing as well as buying.

Marketing System Wasteful.

The War Finance corporation has aided the farmers in some districts; if not directly it has done so indirectly, as the local banks in many cases are much more generous with their loans.

The farm bureau is today looked to by the average farmer for help, notwithstanding that many are expecting returns too quickly.

It is a well agreed fact that our present system of marketing and distributing our products is wasteful and expensive. We market about two-thirds of our grain within a period of about ninety days, which overloads the market and plays into the hands of the speculator. These are all great problems of the farmers, and it is little wonder they are anxiously awaiting the perfection and operation of the work of the grain committee of seventeen, the national live stock committee of fifteen, and the dairy committee of eleven. With sufficient support from the farmers all of these projects have a great future, and will aid not only the producer but also the consumer.

BURTON HONAN, Ockley, Ind.

A BRIDAL IDYLL.

By Guy Lee

I love you not because your dad
Has money at the birds to sling;
I'm quite an independent lad
And proud as all git-out, bing, bing!
No wedding chimes could ting-a-ling
For me, if that was all you had.
But then, of course, the fact you bring
A hefty bankroll's not so bad.

You're recently a sweet girl grad,
And life for you is in the spring,
But that's not why my pulse is mad—
Your other attributes I sing.
To deeper qualities I cling
Than juvenile, to make me glad.
But when the fact you're rollicking
With twenty's joy is not so bad.

A handsome brow I think is sad
If from it mind has taken wing;
Mentality's my greatest fad,
My hobby over everything.
To outward charms I couldn't swing
Alone. But still and yet, egad,
The fact you're beautiful and fling
A nifty form is not so bad.

Sweetheart, you bet I've bought the ring:
To Wealth and Youth and Brains you add
A siren's lure . . . So, ballading,
Again I say, it's not so bad!

Just Out! Write for It Today!
Vaughan's 1922 Catalog



"Gardening Illustrated"
A SEED catalogue unlike others. A magazine of home gardening information as well as a complete list with pictures, prices and descriptions of everything a home gardener needs.
56 Colored Plates
THE most complete collection of correct illustrations of annual flowers in true colors ever published in a seed catalogue.
Articles by Experts
INSPIRATIONAL and instructive articles by national authorities on "An Hour a Day Vegetable Garden," "Growing Perennial Flowers from Seed," "Color Schemes with Annual Flowers," "A Garden of Iris," with 19 color scheme planting plans.
Fourteen Plans for Planting Home Grounds
In our complete Nursery Catalogue C. L. Burkholder of Purdue University gives 14 group plantings, the prices varying from $4.25 to $22 per group, with which any home owner may work out a modern landscape planting at minimum cost.
These catalogues free to customers—postpaid outside city.
A postcard brings it to your door—FREE.
West Side 613 W. Randolph St.
Vaughan's Seed Store
10-12 W. Randolph St. Near State

Red Pepper Heat Ends Rheumatism
Red Pepper Rub takes the "ouch" from sore, stiff, aching joints. It cannot hurt you, and it certainly stops that old rheumatism torture at once.
When you are suffering so you can hardly get around, just try Red Pepper Rub and you will have the quickest relief known. Nothing has such concentrated, penetrating heat as red peppers. Just as soon as you apply Red Pepper Rub you will feel the tingling heat. In three minutes it warms the sore spot through and through. Pain and soreness are gone.
Ask any good druggist for a jar of Rowles' Red Pepper Rub. Be sure to get the genuine, with the name Rowles on each pkg.
Whitehall Pharmacal Co., New York, N. Y.



Kunderd's Wonderful New Ruffled Gladioli
are now well known as the best in the world. You cannot afford to do without them in your garden next summer. No other grower has ever produced anything to compare with these marvelous new types and colors.
Send for Free 56 Page Catalog
illustrating 19 of these new Gladioli in natural colors and many others in halftone. Most complete cultural information is given, with special directions for growing show flowers. The most beautiful and instructive Gladiolus catalog ever issued.
A. E. Kunderd
The Originator of the Ruffled Gladiolus
Box 41
Goshen, Ind. U. S. A.

EDUCATIONAL
Be a Doctor of Chiropractic
EARN WHILE YOU LEARN. Day & Night courses enable students to work their way. Free and Private Clinics. Low rates; easy terms. Catalog free.
Eclectic College of Chiropractic, Inc.
Dept. T, 81 W. Randolph St., Tel. Randolph 0844

EDUCATIONAL EDUCATIONAL



Practical Business Training
The opportunity to win swift promotion, by the LaSalle Problem Method, is open to practically every man possessing an earnest desire to get ahead and willing to devote a few spare hours a week to specialized business training.
Call at our downtown office today—or telephone Randolph 5528—and find out about our convenient EVENING CLASSES in
Higher Accountancy
Traffic Management
LaSalle training in Accountancy covers with thoroness the entire field, including Elements of Accounting, Advanced Principles of Accounting, Factory and Cost Accounting, Auditing, Business Law and C. P. A. Coaching.
LaSalle training in Traffic affords practical and thoro instruction in every phase of traffic work, including Organization and Administration of a Traffic Department, Freight Classification, Freight Rates, Freight Claims, Law of Carriers, Procedure Before the Interstate Commerce Commission, Express Service and Rates, and Ocean Traffic and Trade.
Classes now forming. As we can accommodate but a limited number in our downtown evening classes, early registration is necessary.
INQUIRY COUPON
LaSalle Extension University
The Largest Business Training Institution in the World
116 S. Michigan Avenue Dept T-12 Chicago, Illinois
Send me free "Ten Years' Promotion in One," also particulars regarding your specialized training and service in the department I have marked.
☐ Higher Accountancy ☐ Modern Business Correspondence and Practice
☐ Cost Accounting ☐ C. P. A. Coaching ☐ Banking and Finance
☐ Traffic Management—Foreign and Domestic ☐ Modern Foremanship and Production Methods
☐ Railway Accounting and Station Management ☐ Personnel and Employment Management
☐ Law—Degree of LL. B. ☐ Expert Bookkeeping
☐ Commercial Law ☐ Business English
☐ Business Management ☐ Commercial Spanish
☐ Industrial Management Efficiency ☐ Effective Speaking
Name..... Present Position.....
Address..... Telephone.....

COMMERCE COURSES
taught by men who know
Instructors at the Y.M.C.A. School of Commerce have achieved distinction in the business world. They teach practical courses and instruct in the qualities that make leaders. This is an evening school of university grade. The Bachelor of Commercial Science degree is conferred upon completion of four-year courses.
Five Standard 4-Year Degree Courses in: Business Administration, Marketing, Accountancy, Banking and Finance, Production.
Seven 2-Year Certificate Courses in: Real Estate, Credit Management, Foreign Trade, Employment Management, Insurance, Traffic Management, Purchasing.
Over Sixty Short Courses, a Partial List of Which Follows:
Principles of Accounting, Advanced Accounting Theory, Specialized Accounting, C. P. A. Quiz, Cost Accounting, Auditing, Constructive Accounting, Income Tax Law, Business Law, Real Estate Law, Real Estate Practice, Business Economics, Money and Banking, Corporation Finance, Bonds and Investments, Life Insurance, Credits and Collections, Marketing Operations, Business Psychology, Principles of Salesmanship, Advanced Salesmanship, Principles of Advertising, Direct-by-Mail Campaigns, Printing Art and Technique, Advertising Copy Writing, Advertising Campaigns, Business Organization, Industrial Management, Office Management, Personnel Administration, Foreman Training, Purchasing, Business Letters and Reports, Advanced Sales Correspondence, Practical Speaking, Traffic Management, Foreign Trade, Memory Training
A limited number of partial scholarships are available to ex-service men.
NEW SEMESTER OPENS FEBRUARY 7
Call, write or phone for 64-page Catalog, T-1
YMCA School of Commerce
"The School With Practical Business Courses"
19 S. La Salle Street, Chicago Central 6787

A College Education
Evenings
The college man is more keenly in touch with past and present. He better understands the undercurrent of business and public life. That's one reason he is likely to get ahead faster. It perhaps explains the astonishing statistics which show that, on an average, the college man has eight hundred times the chance to succeed that the uneducated man has.
The faculty of this evening school is composed of regular members of the faculties of the leading universities and colleges in and about Chicago. Its standards and course of study are the same as those of the day institutions. The Y M C A puts a college education within every man's reach.
Winter term opens Jan. 23
Without obligation the Dean will be glad to give impartial council on your educational problem
Call, Write or Phone Central 6787 for Catalog T-4
YMCA School of LIBERAL ARTS
19 S. La Salle St., Chicago

YMCA Prep Offers:
1. Splendid instruction.
2. Men teachers of strong older brother sympathy.
3. Small classes where each student receives individual instruction.
4. Supervised athletics in gymnasium and swimming pool.
5. Character-building features.
6. Low rates—Tuition $95.00 per year.
7. Fully recognized credits.
Second Semester Opens Feb. 6
Regular high school, technical and commercial courses—or a combination of these subjects. Three fast grammar grades, also. Write, call or phone Central 6787 for Catalog T-3.
YMCA PREP SCHOOL
"The School That Trains for Leadership"
19 S. La Salle St., Chicago

Shorthand Quickly Learned
in to ch th
into inch
In BOYD SHORTHAND signs represent syllables. Write "chin" and "thin." 112 syllables make all words. Graduate in THIRTY DAYS—150 hours' study—with a speed of 100 words a minute. With more practice in a position you write as fast as any one can talk and the notes are read fluently. Boyd Shorthand is a superior system for reporters and secretaries. It is logical, scientific and complete with no dots shading or position. Vowels are expressed with the consonants. Follow the natural spelling. Typewriting is extra.
BOYD SCHOOL, 64 W. Randolph St., Chicago

ELECTRICITY
Learn Electricity in America's oldest and largest practical institution. No books—no classes. Master craftsmen instruct you. Day or evening classes. Free Automotive course to those enrolling now.
COYNE
Trade and Engineering Schools
Practical training in all branches of drafting. We prepare you thoroughly to take a big paying position. Enter any time. Low tuition, easy terms. Write, phone or call for our big free book. 74 E. ILLINOIS ST., CHICAGO.

RAFTING
DO IT TODAY
Learn sign painting, scenic painting, decorating, graining, marbling, paperhanging, auto painting, commercial art, window trimming. No books—all practical work. We don't give diplomas—We give the actual work in less time than any other school. Get in the money earning class. Day and evening. Phone or call for free catalogue.
CHICAGO PAINTING SCHOOL,
140 W. AUSTIN-AV. FRANKLIN 1827.
or 123 W. MADISON ST., ROOM 1205.

NATIONAL
Kindergarten and Elementary College
2 year Kindergarten-Primary Diploma. Graduate courses leading to degree. Accredited. Mid-year Term opens January 30, 1922. 35th year. Five Dormitories on College grounds. For catalog and book of views address Registrar, Box 88, 2944 Michigan Blvd., Chicago.

BE A BUSINESS WOMAN
Not an Untrained Clerk—Attend the Comptometer Adding and Calculating Machine School. Address Principal, 33 S. La Salle St. [Tel. Monroe 2580.] Felt & Tarrant Mfr. Co.

Home Economics
COOKERY, SEWING, MILLINERY
Morning, After noon and Evening Classes for HOME USE.
Call or phone (Randolph 976) for illustrated catalog. New terms February 1.
REGISTER NOW
SCHOOL OF DOMESTIC ART AND SCIENCE
505 Tower Building Chicago

STAMMER NO MORE.
Re-education the key. My remarkable book "How to Stop Stammering" mailed free; make no mistake. Talk with me. Trial lesson free.
The Hatfield Institute, 109 N. Dearborn St., Chicago

MECHANICAL DENTISTRY
An interesting, well paid profession of trade for men and women. Taught day or evening; three to ten months. No educational requirements. Send for Bulletin A.
McCARRIE SCHOOL OF MECHANICAL DENTISTRY
84 West Lake Street, Chicago

EDUCATIONAL EDUCATIONAL



WE TEACH COMMERCIAL ART
Properly Trained Artists Earn $100 a Week and Up—Meyer Both College, a department of the Meyer Both Company, offers you a different and practical training. If you like to draw, develop your talent. Study this practical course—taught by the largest and most widely known Commercial Art Organization in the field with 20 years' success—which each year produces and sells to advertisers in the United States and Canada over ten thousand commercial drawings. Who else could give you so wide an experience? Commercial art is a business necessity—the demand for commercial artists is greater every year. It's a highly paid, intensely interesting profession, equally open to both men and women. Home study instruction. Get facts before you enroll in any school. Get our special booklet, "YOUR OPPORTUNITY," for half the cost of mailing—four cents in stamps.



GET THIS BIG BOOK
MEYER BOTH COLLEGE of COMMERCIAL ART
Michigan Avenue at 20th St.
Dept. Four Chicago, Ill.

Certified Public Accountants
(Not Clerks or School Instructors)
By Practical-Problem Plan
Will Train a Limited Number for Positions of
Juinor, Semi-Senior, Senior Accountants
Income Tax and Production Experts, Systematizers, C.P.A.'s
Nationally Known Certified Public Accountants—with large Chicago Clientele—have arranged to have their Practicing C.P.A.'s—NOT Clerks or Jr. Accountants—give Special Individual Training—NOT simply Supervision—in all BRANCHES of Accounting, to fit a limited number of applicants for positions of Jr., Semi-Sr., Sr., and Cost Accountants, Systematizers, Efficiency Experts, Production Managers, etc., by INTENSIVE Straight-Line, Practical-Problem Plan taken from ACTUAL Accounting Practice of C.P.A. INDIVIDUAL and PERSONAL attention given Each person selected for Training. Our Practical-Problem Plan can be completed in from 6 to 9 months, by devoting 8 to 12 hours weekly—of spare time. No previous experience required as we have just put to work, as a Junior, one who completed half of entire Training within less than 10 weeks. A nominal Fee is charged for this SPECIAL SERVICE. To avoid interference with regular office routine, interviews will be given applicants ONLY during day by appointment. It will Pay you to Investigate. Write, give in confidence, age, present position, and if possible both phones, or PHONE for appointment, or
CALL 5 TO 8 EVENINGS
AMERICAN SOCIETY OF ACCOUNTANTS
Dept. A, 915-17-19 at 64 W. Randolph St.
Telephones—State 7930-7380

CONVINCING TALK SPEECH-FLUENCY
CLASSES NOW FORMING
Two classes for Men, one class for Ladies. Begins January 12th and 16th. Now enrolling. Learn Memory, Confidence, Poise, Speechmanship, Fluent Conversation, Expressive Talk, Vocabulary Building, Practical Speech Training for Business, Lodge Affairs, Professional, Aggressive Salesmanship, Clubs, Banquets, or Public speech making, to use words so as to impress people. This accomplishment will advance you rapidly for position, prestige, influence and greater success. The class lessons are brimful of helpful, instructive subjects and enthusiasm. NOW ENROLLING. Phone 878 Randolph for interview appointment. The only established institution of 30 years' experience specially teaching FORCEFUL, CONVINCING, EXPRESSIVE SPEECH-FLUENCY. Two separate classes for Men and Ladies begin January 12th and 16th. Instructed by Dr. Rostell, Ph. D., and Prof. Ivan Fernau, the ablest and most thorough teachers in the profession. Splendid opportunity for the ambitious student to master drugless healing. We are in a position to place several deserving students in the Lindlahr Nature Cure Sanitariums of Calumet. These scholarships offer thorough institutional and clinical training, including room, board, tuition and commencement, and lead to the degrees of Doctor of Chiropractic and Doctor of Natural Therapeutics [and in addition Nurse's Diploma for Women]. High school education required, university training desirable. For complete information apply to the Dean.
Progressive College of Chiropractic
Dept. A, 515 S. Ashland Bd. Ph. Monroe 6048

A Better Business Education
OUR courses prepare you to be a good stenographer, private secretary, bookkeeper, etc., at a good starting salary. But most important—the training you get here is the foundation on which you can build a successful career. Among the 100,000 graduates of this old-established Business College are some very noted men and women, who owe their start in life to the thorough training they received here.
ENTER NOW
Day and evening classes. Call, write or phone, Randolph 1378, for catalog and information.
BRYANT & STRATTON BUSINESS COLLEGE
116 S. Michigan Ave., Chicago.

Training Women For a Profession
Regardless of the profession for which women are trained, the background of their training should be Home Making.
For 23 years this institution has been preparing women for
Teaching in Kindergartens
Teaching in Elementary Schools
Supervising of Child Welfare Work
Playground Supervising
Social Settlement Work
Home Making
Classes begin February 1. Write for illustrated book of courses. Address the Registrar.
THE SCHOOL OF ELEMENTARY and HOME EDUCATION
(Formerly Chicago Kindergarten Institute)
711 Rush Street Chicago, Illinois
Telephone Superior 9250

Broaden Your Mind
With a knowledge of French, Spanish, German, Italian or some other modern language. Learning to speak, read and write the language of your choice is made easy by the famous Berlitz Method. Experienced native teachers. Private and Class instruction Day and Evening. The cost is low. Catalog on request.
BERLITZ SCHOOL OF LANGUAGES
EST 1878 336 BRANCHES
Auditorium, 56 E. Congress St. Harrison 392

PHYSICAL EDUCATION
A NORMAL COURSE
CO-EDUCATIONAL ACCREDITED
A Faculty of Experts—Magnificent building including large auditorium, gymnasium, swimming pool and library. A superior department of Music, Expression and Dramatic Art. Excellent transportation from all parts of the City. Two year—Three year—Degree Courses.
MID-TERM OPENS FEBRUARY 7
American College of Physical Education
4300 Grand Blvd. Phone Oakland 2556

Free Scholarships
In the Progressive College of Chiropractic and in the Lindlahr College of Natural Therapeutics. Splendid opportunity for the ambitious student to master drugless healing. We are in a position to place several deserving students in the Lindlahr Nature Cure Sanitariums of Calumet. These scholarships offer thorough institutional and clinical training, including room, board, tuition and commencement, and lead to the degrees of Doctor of Chiropractic and Doctor of Natural Therapeutics [and in addition Nurse's Diploma for Women]. High school education required, university training desirable. For complete information apply to the Dean.
Progressive College of Chiropractic
Dept. A, 515 S. Ashland Bd. Ph. Monroe 6048

LEARN DRESSMAKING
Special Evening Classes for Business Girls
Valentine Dressm'g Colleges
3457 W. Madison. 6255 S. Halsted. Bara Palsh. Prin.

Physical Education for Women
Accredited. Midyear class starts February 2, 1922. Apply now. Strong Faculty of experienced teachers and splendid dormitory for out-of-town students. 2-year Normal Course.
The Chicago Normal School of Physical Education
Box 40 5028 Greenwood Avenue

High School Course in 2 Years
You can complete this simplified High School Course at home inside two years. Meets all requirements for entrance to colleges and the leading professions. This and thirty-six other courses are described in our Free Bulletin. Send for it TODAY.
AMERICAN SCHOOL
Dept. H-1102, Drexel Ave. & 58th St. CHICAGO

KINDERGARTEN TRAINING
NEW CLASS STARTS FEBRUARY 1ST
2 Courses: Kindergarten, Primary, Playground. Dormitory overlooks lake. Central location. Accredited. Address Pestalozzi Froebel Teachers College, Box 2, 616 S. Michigan Blvd., Chicago.

ACCOUNTANCY
The Highest Paid Profession taught thoroughly in a few months home study by new system. FREE BOOK. International Accountants' Society
Dept. 21. 3626 So. Michigan Ave., Chicago

EDUCATIONAL
MAYO FEDERATED COLLEGES
Day and Evening Classes Open to Men and Women
Second Semester Begins Feb. 6.
COMMERCE
THOROUGH COURSES IN
Accounting, Advertising, Banking, Bookkeeping, Business Administration, Business Correspondence, Business Law, Bus. Mathematics, Economics, English, Finance, Foreign Trade, French, Insurance, Investments, Journalism, Marketing, Penmanship, Psychology, Public Speaking, Real Estate, Sales, Correspondence, Salesmanship, Sales Management, Secretarial Work, Spanish, Sociology, Statistics, Traffic Management
All Courses Credited Toward a Degree
LAW PREPARATORY
Students admitted as candidates for LL.B. and J.D. degrees.
Conducted for the benefit of those who lack high school credits. Prepares for C. P. A., Law, Medicine, Pharmacy, Dentistry, College or University entrance. Small classes insure individual attention and rapid progress.
For Descriptive Catalogues of Different Departments, Write, Phone (Wabash 9359) or Call NOW
ARTHUR E. MAYO, President
1920 Manhattan Building
431 South Dearborn Street. Chicago.

New Classes Just Starting—Enroll Now
New classes at all Metropolitan Schools are just forming. Enroll at once and secure an early start toward a good position and a generous salary.
Metropolitan training will fit you quickly and surely for business success. Individual instruction in Munson Shorthand, Touch Typewriting, Bookkeeping, Billing, Calculating Machine Operation, Correspondence and Penmanship. Special Secretarial Training.
Positions for graduates. Day and Evening Classes. Call, write or phone our nearest school.
Metropolitan Business Colleges
37 S. Wabash Ave....Randolph 2200
9008 Commercial Ave.So. Chgo. 1144
638 St. & Princeton Ave. West 2227
Oakley Ave. & 12th St. Seeley 20
9 S. Crawford Ave.....Nevada 1837
1530 N. Robey St....Humboldt 1138
Lincoln & Belmont Aves. Grace. 2227
Larrabee nr. North Ave. Diversey 2300
Kenmore & Wilson Aves. Sunny 9423
Lincoln, Lawrence and Western ....Ravenswood 1219
Joliet, Elgin and Aurora, Ill.

MOSER SHORTHAND COLLEGE
A Business School of Distinction
High School Graduates ONLY Are Enrolled
MUNSON OR GREGG SHORTHAND
Bulletin on Request
116 So. Michigan Ave.
Twelfth Floor
Randolph 4347—CHICAGO

GREER COLLEGE
of Automotive Engineering offers a practical course in
AUTOMOTIVE ENGINEERING for $100
Special courses in Automotive Electricity, $50; Vulcanizing, $50; Acetylene Welding, $50; Driving, $25.
Call, write or phone for free book.
Dept. 7, 2028 Wabash Av.
Chicago, Ill.
Phone: Calumet 2857

GREGG SHORTHAND
Holds the World's Championship for Speed and Accuracy.
GREGG SCHOOL offers Shorthand, Secretarial and Bookkeeping courses—and there is always a good position open for every Gregg graduate. Start a day or evening course now. Write or phone Randolph 6040 for catalogue.
GREGG SCHOOL
6 N. Michigan Ave., Chicago

"EARN While You LEARN"
YOUNG WOMEN: Earn their board and room, worth $45 monthly and wages, double amount of tuition, working in stores, offices, homes, etc., half days, attending School Full Half-day Session 8 to 12:15 or 1 to 5:15. Gregg or Pitman Shorthand and Typewriting, in Randolph Business Course new plan [worth $200]; also "Practical Business English Course" [worth $100] Penmanship Course [worth $100] Free. "Expert Service Dept." and "Secretarial Training." Greatest Advance in Business College Methods This Century. Write for particulars.
HOFFMANN'S MILWAUKEE BUSINESS COLLEGE 201 Grand Ave., Milwaukee, Wis.

RAG JAZZ IN 20 LESSONS
PIANO, SAXOPHONE, UKULELE, ORGAN and All Instruments. Send for booklet.
CHRISTENSEN SCHOOLS
20 E. Jackson Blvd. Phone Harrison 8870. 3326 S. Western Ave., West 1311. 1010 Belmont Ave., Yorkville 6004. 4140 W. 63d St., Englewood 3453. 2204 S. Crawford Av., Lawndale 786. 2092 Milwaukee Av., Albany 3167.

Tribune advertisements are the straight and narrow road to economy in buying.

AVIATION

Air Mail Service to Move to New Field on May 1

On the first day of next May the air mail service will move ships, hangars, and repair buildings from Checkerboard field. The new field is located on the old Speedway track site, west of 1st avenue and south of 12th street, Maywood. The field will be one of the largest air mail stations in the country. It is an "L" shaped field. One of the legs measures 4,000 feet, while the other measures 2,000, and each leg is more than 1,200 feet in width.

"It will be a great improvement over Checkerboard field," said D. B. Colyer, division superintendent, last week. "I do not want to say anything to discredit Checkerboard, because it is a good field and has served the mail service well. The new field will be larger and, therefore, much better.

"We plan to have it fully seeded by the time the April showers start falling. The hangars will be completed before the first of May, which we have set for our moving day. We have not rebuilt the hangar that burned a month ago. The old hangars are being used to store the ships until the change comes."

Mr. Colyer asserts that the fire which destroyed five mail ships a month ago, did not upset the schedule at all.

"We just put reserve ships into service, and the mail was flown with the clocklike regularity that has always characterized the service," he said. "You know, we maintain an average of performance that will compare with a railroad."

AIR MAIL CHIEF



The picture shown above was taken last summer when D. B. Colyer, superintendent of the Chicago division of the air mail, was just starting the boom that has put the aerial postal service on such a high scale. Now he announces that the mail will move to a larger field and that the efficiency of the service will be increased by more space and greater facilities.

Ashburn Busy.

Ashburn field has been unusually busy during the last month, according to John Metzger, keeper of the Aero Club of Illinois hangar situated there. Ships have been flying from that airdrome every day during the last two weeks, says Mr. Metzger.

"Quite unusual for the time of year," he said.

Nimmo Black Opens Ground School Tomorrow

THE first class in the ground school of the Nimmo Black Airport, Inc., gets under way tomorrow when Black, an able pilot and chief instructor, takes the first group of students into the shop at 1503 Devon avenue and commences to show them how to build airplanes and motors. Twenty students have signed with the Black school.

Classes will be instructed in the building of airplanes, motors, and all of the accessories to flying. They will actually cover wings and fuselages, shape propellers, shoot trouble in motors, and do everything necessary to show them "why airplanes fly and why they stop flying." Night classes are to be held.

"Most of the students are boys from 14 to 20 years of age," said Black. "They want to know what goes inside an airplane. Of course they all want to become aviators, but they are sensible enough to want to know all about the construction of a ship before they start in to learn actual flying. That is why I am instituting the winter ground course. They will take up flying when summer comes around."

AVIATION QUERIES

Questions regarding aviation will be answered in this column of The Sunday Tribune. If a lengthy or personal answer is desired, send a stamped addressed envelope. Address Aviation Editor, The Chicago Tribune.

Altitude.

"In midsummer, when the temperature on the ground reaches 98 degrees, why is it that an aviator flying at 40,000 feet becomes so cold that his eyeballs freeze? W. R. G."

The atmospheric pressure decreases as you ascend. The rate of decrease is rather slow for the first 15,000 feet. At 40,000 feet the pressure is somewhere around three pounds per square foot. The decrease in pressure causes a decrease in heat. The little molecules in the air that collect the heat of the sun are fewer, consequently there is little to carry the heat of the sun. R. W. Schroeder found the thermometer registering 69 degrees below zero at 38,000 feet.

Stability.

"Have gyroscopes ever been used successfully on airplanes? "K. H. G."

Several inventors have tried the gyroscope to insure stability on airplanes, but to date have met with but little success.

Duration.

"How long can a naval plane stay in the air? K. H. G."

It depends upon the type of ship. Some can stay for ten hours. The average duration flight of a naval fly-

THE WEEK'S MUSIC CALENDAR



EVA GAUTHIER. [Apeda Photo.] MAE ATKINS. [Beidler Photo.] JASCHA HEIFETZ. VLADIMIR ROSING. [Morse Photo.]

TODAY—At 11:45: Symphony orchestra concert, Nathaniel Finston, conductor; Walter Pontius, Irish ballad singer, soloist; Chicago theater. . . . At 3: Jascha Heifetz, violinist, recital, Orchestra hall. . . . At 3 and 4:15: Art institute ensemble, George Dasch, conductor, Fullerton hall. . . . At 3:30: John McCormack, tenor, song recital, Auditorium. . . . Vladimir Rosing, Russian tenor, song recital, Playhouse. . . . Waclaw Kochanski, Polish violinist, recital, Grand Opera house. . . . E. Robert Schmitz, pianist, recital, Blackstone theater. . . . Elshuco trio, chamber music recital, Blackstone hotel. . . . At 8: Chicago Hebrew institute orchestra, N. O. Berardinelli, conductor; C. M. Hussey, basso, and J. Stillerman, baritone, soloists; Institute assembly hall. . . . At 8:30: Gala charity concert; Amelita Galli-Curci, Cyrena Van Gordon, Tito Schipa, Lucien Muratore, Serge Prokofieff, Pavley-Oukrainsky, and John Carpenter, soloists; Auditorium.

TUESDAY—At 4: Chicago Symphony orchestra in young people's concert; Frederick Stock, conductor; Mandel hall. . . . At 8:15: Eva Gauthier, mezzo-soprano, song recital; Orchestra hall foyer.

THURSDAY—At 4: Chicago Symphony orchestra in children's program, Frederick Stock, conductor; Orchestra hall. . . . At 8:15: Mae Graves Atkins, soprano, song recital; Kimball hall.

FRIDAY—At 2:15: Chicago Symphony orchestra in weekly subscription concert, Frederick Stock, conductor; Jacques Gordon and Alexander Zukovsky, violinists, soloists; Orchestra hall; program repeated Saturday at 8:15.

The Chicago Opera association announces the following list for its final week at the Auditorium:

MONDAY—"Pelleas et Melisande," with Mary Garden, Maria Claessens, Alfred Maguenat, Edouard Cotreuil, and Hector Dufranne; conductor, Giorgio Polacco.

TUESDAY—"Madama Butterfly," with Amelita Galli-Curci, Irene Pavloska, Edward Johnson, and Georges Baklanoff; conductor, Polacco.

WEDNESDAY—"Romeo and Juliet," with Edith Mason, Lucien Muratore, Dufranne, Alfred Maguenat, Paul Payan, and Margery Maxwell; conductor, Gabriel Grovlez.

THURSDAY—"The Girl of the Golden West," with Rosa Raisa, Ulysses Lappas (debut), and Giacomo Rimini; conductor, Polacco.

FRIDAY—"Traviata," with Mme. Galli-Curci, Schipa, and Joseph Schwarz; conductor, Polacco.

SATURDAY AFTERNOON—"Louise," with Miss Garden, Maria Claessens, Lappas, and Baklanoff; conductor, Polacco.

SATURDAY NIGHT—"Tristan and Isolde," with Richard Schubert, Beatrice Kottlar, Eleanor Reynolds, and Edward Lankow; conductor, Polacco.

We have a client situated in the middle states who is in need of an aggressive salesman with a knowledge of the automobile field. This man will act as representative of the manufacturer in placing distributors and dealers for a standard automobile product.

If you are a salesman with experience in this kind of work, write to the undersigned, giving in confidence full information concerning yourself and your record. Address Automotive, P. O. Box 1592, Philadelphia, Pa.



Sediment, water and dirt in fuel cause delays and repair bills. The carburetor becomes clogged with dirt which results in increased operation costs and poor running motor.

There is a solution. The Stromberg Gasoline Filter solves the problem. It cleans the gas—removes all dirt—takes out water. Filters the gas just before it enters the carburetor—after it passes vacuum tank. Reduces repair bills—eliminates delays. Attached to bottom of vacuum tank, carburetor or gas line. No mechanical knowledge required—connect it yourself.

A well made necessity that outlasts car and pays for itself. Large screening area—does not interfere with gas flow.

Needle valve shuts off flow of gas when sediment chamber is released for cleaning.

Prevents theft—It locks the car.

Get one today from your dealer. Price is low—$3.00 complete. State name and model of car.

Dealers—write for territory and special sales plans.

MADE BY
STROMBERG MOTOR DEVICES COMPANY
Manufacturers of THE STROMBERG CARBURETOR
64 East 25th Street, Chicago, Ill.

For Sale by All Dealers

ART AND ARTISTS

Anisfeld Drawings of Opera Settings Given to Institute

By Eleanor Jewett.

ONE of the most fascinating little exhibits that has been seen for some time at the Art institute is a group of stage settings, done in color by Boris Anisfeld, that hangs in the corridor on the second floor. The drawings the the gift of the Friends of American Art. Unfortunately they are placed in not the most favorable position as to lighting. The large windows directly above them cause shadows to fall over their brilliant surfaces, dimming the rich tints and obscuring the outlines of many of the fantastic conceptions portrayed.

In spite of this serious drawback however, there is a great deal of fairy poetry to be enjoyed in the settings. The fact that the opera for which they were made—"The Love of Three Oranges"—has already seen the light of day upon the stage does not take away from their enchantment. It but enhances it. You can discover easily in these tiny impressions why that opera is the opera it is, full of quaint persons and quainter incidents, relying for their appeal upon their picturesque weirdness rather than upon any harmony of music. The group is a splendid addition to the permanent collection of drawings owned by the museum.

In Gunsaulus hall has been installed the Buckingham collection of English luster ware. This collection was assembled by Lucy Maud Buckingham and was presented to the institute by Miss Kate S. Buckingham. It contains a number of extremely rare examples as, for instance, an entire cast of silver "resist" on a canary yellow background. This is almost all Bristol ware.

An exhibit of oriental objects, designated as the Oriental Loans exhibit, is scheduled for the coming week, and promises many pieces of unique interest. Among those who are lending specimens of importance are Mrs. William J. Calhoun, Mrs. Richard T. Crane, Russell Tyson, and Mrs. George L. Smith.



"The Spanish Belle," by Nicholas Muray, one of the fascinating prints in the exhibit of photographs shown recently at the Chicago Camera club.

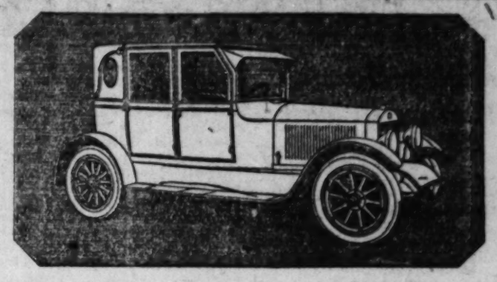
The time has come for us to bid farewell to another group of institute exhibitions. On Wednesday the exhibits which have made the east wing so gay during the last month will be taken down to make room for the twenty-sixth annual exhibition of paintings and sculpture by artists of Chicago and vicinity, which opens Jan. 26. The twelfth annual exhibition of etchings under the auspices of the Chicago Society of Etchers will be opened at the same time.

One of the younger artists and architects, Charles L. Morgan, has recently done a clever thing with etchings and sketches of places of interest here and at the University of Illinois. Following in the footsteps of the Municipal Art league, which late last fall issued a set of postal cards illustrative of the best points Chicago can boast, he has printed a number of cards equally artistic and dealing with such sites of municipal significance as Grant park, the Wrigley building, the Fourth Presbytrian church, the new Field museum, and various intersections of our busiest streets. The group is beautifully done and of great interest. His drawings of the new memorial stadium to be built at the University of Illinois make that wonderful undertaking a matter of practical beauty and immediate necessity.

The Chicago Architectural club has a special competition annually, known as the annual foreign traveling scholarship, which is open to all active members of the club. A. S. Morphett, the winner of the 1921 scholarship, is at present in England, just starting on his tour. The winner must keep the club in touch with his movements and must submit an itinerary of his proposed trip before he leaves. The money, which this year it is hoped will amount to $1,000, is to be used to help out the expensive side of travel abroad. The program of the 1922 competition will be announced next Saturday. The program committee is composed of the city's foremost architects.

At the Art institute there has been hung a group of drawings in the corridor outside the Old Masters room. They were purchased with exquisite discrimination, by Miss Alice Roullier with funds given her for the purpose by the Friends of American Art and Robert Allerton. Miss Roullier bought the drawings on her last trip abroad.

Two studies by Puvis de Chavannes and three by Degas, the gift of Mr. Allerton, are among the most interesting. Of the drawings purchased by the Friends of American Art several call for special mention. One of the loveliest is a Millet—a peasant woman leaning on her crook, with sheep feeding in the background. A pen and ink sketch by Vincent Van Gogh is impressive; Jongkind's "Le Café" is a delightful glimpse of shawled ladies and rush bottomed stools, and "Les Demoiselles en Bleu," by Constantin Guys is a charming thing.



Our New Four-Door Brougham

OUR new Brougham anticipates the requirements of exacting motorists for equally comfortable seats, for from one to five passengers, with excellent vision for all, and with four doors to make all seats equally accessible.

To those who know Stanley performance—the ability to pull smoothly and powerfully in slow, hard going; to stand at the curb in zero weather with no misgivings as to a quick, quiet start; to take a rightful place in the traffic and hold it without offending or delaying others, and always comfortably, always with unmatchable silence and dignity—to those who know these things there is little to add.

To others, we suggest coming to our salesroom to make a complete investigation of Stanley closed cars. Ride in one. Drive it yourself. Then you will realize what Stanley stored power, supplemented by coach work of the highest class, means to you in the actual, every-day use of a motor car.

Twenty-Sixth Year
STANLEY CAR

O'BRIEN BROS. MOTOR COMPANY
Distributors
2619 Michigan Avenue, Chicago, Ill.
Calumet 0168

How Does Your Car Start These Cold Mornings?

If you only knew how much correct spark plugs have to do with the successful performance of your car you would install a new set of AC Plugs today.

Most of the trouble you blame on piston rings and the carburetor really comes from worn-out or incorrectly designed spark plugs.

If your engine starts hard, if it misses and splutters and jerks along, don't blame it on the piston rings or the carburetor; probably all you need is a new set of AC Spark Plugs.

There's nothing in the world like the old reliable AC to make a car perform like new.

Put in a new set of these plugs this very day and note the big improvement in performance.

Most manufacturers of fine cars, trucks and tractors equip their engines with AC Plugs at their factories because they have tested all plugs and found AC's best.

Aviators, speed-boat pilots and racing men insist that *their* engines be AC-equipped because they know they can depend on these plugs.

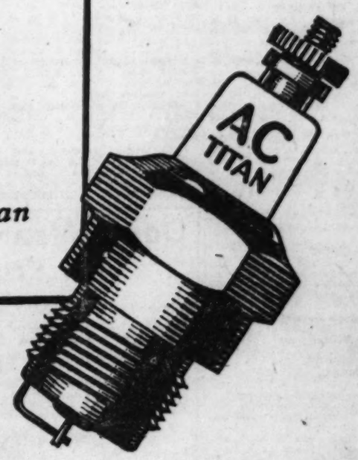
Follow the example of these experts and see that nothing but AC Plugs go into your car.

There is a specially designed AC for every make and style of engine. There is a special AC for the car you drive.

Go to any good dealer today and get a complete set of AC Spark Plugs specially designed for your car.

Ford Owners Note: For the Ford car we build a special Carbon Proof AC. You will find it the best Ford Plug you can buy. If the Ford dealer will not supply you, all other good dealers can meet your needs promptly.

The Standard Spark Plug of the World



AC

CHAMPION IGNITION COMPANY, FLINT, *Michigan*
U. S. Pat. No. 1,135,727, April 13, 1915, U. S. Pat. No. 1,216,139, Feb. 13, 1917. Other Patents Pending

NEWS OF THE RELIGIOUS WORLD

Religious Drama Feature in Many Churches Today

By the Rev. W. B. Norton.

THE religious drama as a means of instruction and the deepening of religious impressions will be used in various Chicago churches today and tomorrow.

This evening at 8 o'clock a pageant of Christian liberty, entitled "The Striking of America's Hour," will be given in the Wellington Avenue Congregational church, Wellington avenue, near Broadway, the Rev. Von Ogden Vogt, pastor. The cast includes fifty persons. There is no admission, as it is regarded as the evening religious service of the church. The drama will be given in the chancel of the church without the use of curtains. Selections from the old English miracle plays and modern works in the spirit of the medieval mystery will be given on future Sunday evenings. These include "The Dust of the Road," by Kenneth Sawyer Goodman; "The Hour Glass," by William Butler Yeats, and the medieval "Abraham and Isaac."

Tomorrow evening the drama of "Isaiah" will be given at the Congregational club banquet at the Hotel Sherman by the Community club of Winnetka.

The fifth annual Presbyterian midwinter institute will stage a religious drama as the first number on the evening program following a fellowship supper at 6 p. m., the drama being given from 7 to 7:45. The institute will meet in three centers on the three sides of the city. At the Edgewater church, Kenmore and Bryn Mawr avenues, the drama will be under the direction of Mrs. A. Starr Best. At the Crerar Memorial church, Prairie avenue and 57th street, Miss Mary Taft, daughter of the sculptor, Lorado Taft, will have charge, and at the Central church, Warren avenue and Sacramento boulevard, Mr. and Mrs. Howard R. Cannon will have charge. The Presbyterian institute will continue Tuesday, Wednesday, Thursday, and Friday evenings.

Dr. Howard Agnew Johnston, president of the Chicago Church federation, has sent a request to churches not to forget that tomorrow marks the second anniversary of the enactment of the eighteenth amendment to the constitution, and to stress law enforcement. The Methodist Episcopal church, through its board of temperance, designates today as "Crush Nullification" day. The various ministers' associations which meet tomorrow morning will take up the matter for discussion.

The Rev. R. A. Torrey, D. D., dean of the Los Angeles Bible institute, formerly dean of the Moody Bible institute, Chicago, will speak at the Moody institute Tuesday at 11 a. m. and 8:15 p. m., Wednesday, 10:30 a. m., and Thursday, 9 a. m.

In membership the Chicago presbytery stands third in the Presbyterian Church of the United States of America. The four largest presbyteries are Pittsburgh, 61,602; Philadelphia, 46,797; Chicago, 40,362; New York, 37,186.



THE REV. E. LUTHER SPAID, D. D.

Dr. Spaid is the pastor of the Calvary English Evangelical Lutheran church, Berteau and North Keeler avenues, which has launched a building program to cost from $50,000 to $75,000.

The present brick structure will be remodeled and enlarged. A subscription of $31,000 was taken under the leadership of the previous pastor, the Rev. J. M. Bramkamp, D. D., president of the Illinois synod. Further subscriptions will be taken so the work of building can proceed next summer.

Dr. Spaid became pastor Oct. 1. He came to Chicago from a fourteen year pastorate at Carey, O. Other Ohio pastorates were in Newark and Springfield. He received the degrees of A. B. and A. M. from Wittenberg college and in 1919 the degree of D. D. from Hamma divinity school, Springfield. Dr. Spaid is active in the social and reform movements of the Lutheran church, but is especially devoted to preaching and the pastorate.

Special evangelistic meetings will be held today at 11 a. m. and every evening until Feb. 1 by the Rev. Dr. Ernest Crabill and party in the Irving Park Baptist church, Irving Park boulevard and North Koster avenue.

Samuel McChord Crothers of Cambridge, Mass., eminent as an essayist, humorist, and preacher, will speak at 8 p. m. at the Sunday Evening club, Orchestra hall, on "The Unknown Citizen." "Christ Is Knocking at My Heart," by Philo Otis, will be given by the choir.

The big brothers of the Holy Name society of the Catholic archdiocesan union will meet at 3 p. m. today at Holy Angels hall, Oakwood boulevard and Vincennes avenue. Judge T. D. Hurley will preside and the Rt. Rev. A. J. McGavick, bishop elect of La Crosse, will be present.

An all nations program will be given at the annual meeting of the Chicago Tract society, interdenominational, tomorrow at 12:30 in the First Methodist Episcopal church, Clark and Washington streets. Mrs. Kopachuk, a Ukrainian, will sing, dressed in the native costume. Dr. George L. Robinson will speak.

The pension fund of the Episcopal church, in addition to the regular pension allowances, has authorized a grant of $1,000 to the widows of all ministers of the church who die in 1922. If the funds will warrant it the grant will be made to widows in future years.

SERMONS AND SERVICES in CHICAGO CHURCHES TODAY

NOTICE.

Announcement for this column must reach THE TRIBUNE by Thursday morning. Address Religious Editor, THE TRIBUNE, Chicago.

BAPTIST.

Hyde Park, 5600 Woodlawn-av. The Rev. Charles W. Gilkey. The Rev. L. A. Crandall. 11 a. m.: "What Is There in Religion?" 7:45 p. m.: "Why the Church?"

First, 935 E. 50th-st. The Rev. Perry J. Stackhouse. 11 a. m.: "The Test of Money." 8 p. m.: "The Road of Indifference."

La Salle Avenue, 1219 N. La Salle-st. The Rev. J. B. Rogers. 11 a. m.: "The Missionary Outlook." 7:45 p. m.: "Building Barns."

Normal Park, 7000 Stewart-av. The Rev. Charles T. Holman. 10:45 a. m.: "Faith's Retrospect, Testimony, and Forecast." 7:30 p. m.: "A Message of Judgment."

Western Avenue, Western and Warren-avs. The Rev. A. C. Drummond. 11 a. m.: "The Vidlik Church and the Spiritual Kingdom." 7:45 p. m.: "The Test Principle of Christianity."

CHRISTIAN SCIENCE.

Subject of all churches: "Life."

First church, 4017 Drexel-blvd. 10:45 a. m. and 7:45 p. m.

Second church, Wrightwood and Pine Grove-avs. 10:45 a. m. and 7:45 p. m.

Third church, Washington-blvd. and Leavitt-st. 10:45 a. m. and 7:45 p. m.

Fourth church, Harvard-av. and W. Marquette-rd. 10:45 a. m. and 7:45 p. m.

Fifth church, 4840 Dorchester-av. 10:45 a. m. and 7:45 p. m.

Sixth church, 11321 Prairie-av. 10:45 a. m. and 7:46 p. m.

Seventh church, 5318 Kenmore-av. 10:45 a. m. and 7:45 p. m.

Eighth church, Michigan-av. and 44th-st. 10:45 a. m. and 7:45 p. m.

Ninth church, Woodlawn-av. and E. 62d-st. 10:45 a. m. and 7:45 p. m.

Tenth church, 5640 Blackstone-av. 10:45 a. m. and 7:45 p. m.

Eleventh church, 2840 Logan-blvd. 10:45 a. m. and 7:45 p. m.

Twelfth church, Wayeland-av. and Bokeby-st. 10:45 a. m. and 7:45 p. m.

Thirteenth church, 10317 Longwood-blvd. 10:30 a. m.

Fourteenth church, Sunnyside-av. and Pauline-st. 10:45 a. m. and 7:45 p. m.

Fifteenth church, 233 N. Central-av., Austin. 10:45 a. m. and 7:45 p. m.

Sixteenth church, 1716 Lunt-av. 10:45 a. m. and 7:46 p. m.

CONGREGATIONAL.

Argyle Community, 5018 Kenmore-av. The Rev. James Ainslie. 11:30 a. m.: "How to Live on Twenty-four Hours a Day."

Green Street, 5600 Green-st. The Rev. F. C. Ellis. 11 a. m.: "The Gospel of Right Living." 7:30 p. m.: "A Man Who Did Wrong."

Hyde Park, 5600 Dorchester-av. The Rev. Paul G. Macy. 11 a. m.: "What Happens to Religion in College?"

New England, Dearborn-av. and Delaware-pl. The Rev. Thornton A. Mills. 10:45 a. m.: "Gracious Goodness." 4:30 p. m.: "A Stevenson Masterpiece."

Pilgrim, 6400 Harvard-av. The Rev. George R. Cady. 10:30 a. m.: "Ephesus, the Church of Waning Enthusiasm."

Wellington Avenue, Wellington-av., near Broadway. The Rev. Von Ogden Vogt. 11 a. m.: "The Hero." 8 p. m.: "America's Hour."

DISCIPLES OF CHRIST.

Austin, Race and Pine-avs. The Rev. C. S. Linkletter. 11 a. m.: "What Shall We Believe. 8 p. m.

Evanston, Greenleaf-st. and Maple-av. The Rev. O. F. Jordan. 11 a. m.: "The Church Militant." 8 p. m.: "If Winter Comes."

Irving Park, Cullom and Kildare-avs. The Rev. Percy Rice. 11 a. m.: "The High Office of Christians." 7:30 p. m.: "The Meals for Individuals, for Churches, and for Nations."

Jackson Boulevard, 2421 Jackson-blvd. The Rev. Charles Oakley. 10:45 a. m.: "The Use of Life." 7:45 p. m.: "The Broken Ladder."

North Shore, Ainslie and Magnolia-avs. The Rev. A. L. Wills. 11 a. m.: "What is the Gospel?" and 7:30 p. m.

Oak Park, Jackson-blvd. and Western-av. The Rev. Ralph Nelson. 11 a. m.: "Teaching Them to Observe."

EPISCOPAL.

Epiphany, Ashland-blvd. and Adams-st. The Rt. Rev. C. P. Anderson. 7:30 and 10:45 a. m.: The Rev. Charles L. Street. 7:30 p. m.: "Science or Religion?" The Rev. Irwin St. John Tucker.

Ascension, 1135 N. La Salle-st. The Rev. W. B. Stoskopf. 8 and 11 a. m. and 7 p. m.

Atonement, 5749 Kenmore-av. The Rev. F. S. Fleming. 7:30 and 11 a. m. and 5 p. m.

Calvary, 3100 Monroe-st. The Rev. H. R. Neely. 7:30 and 11 a. m.: "The Epiphany." 7 p. m.: "The Sure Word of Prophecy."

Christ, 65th-st. and Woodlawn-av. The Rev. H. F. Buckingham. 7:30 and 11 a. m. and 7:45 p. m.

Holy Cross Immanuel, 5843 S. Morgan-st. The Rev. E. P. Sabin. 7:30 and 11 a. m.

Our Savior, 530 Fullerton-av. The Rev. F. L. Gratiot. 11 a. m.: "A Glance Behind and a Squint Ahead." 7:45 p. m.: "The Poetry of the Old Testament."

Redeemer, 56th-st. and Blackstone-av. The Rev. J. H. Hopkins. 8 and 11 a. m. and 7:30 p. m.

St. Barnabas, 4241 Washington-blvd. The Rev. Walter S. Pond. 11 a. m.: "New Year's Resolutions." 4:30 p. m.: "China Missions."

St Chrysostom's, 1424 N. Dearborn-st. The Rev. Norman Hutton. 8 and 11 a. m. and 4:30 p. m.

St. James, Cass and Huron-sts. The Rev. James Stone. 8 and 10:45 a. m. and 4 p. m.

St. Mark's, 4427 Drexel-blvd. The Rev. M. J. Van Zandt. 8 and 11 a. m.: "Missed Opportunities."

St. Michael and All Angels', 34th-st. and Oak Park-av. The Rev. S. R. S. Gray. 7:30 and 11 a. m.

St. Paul's by the Lake, 7110 N. Ashland-av. The Rev. Henry Neal Hyde. 7:30 and 10:45 a. m. and 7:45 p. m.

St. Peter's, 621 Belmont-av. The Rev. H. L. Bowen. 7:30 and 11 a. m. and 7:45 p. m.

Trinity, 20th-st. and Michigan-av. The Rev. Frederick C. Grant. 8 and 11 a. m.: "Christianity the World Religion." 4:30 p. m.: "What Is Confirmation?"

LUTHERAN.

Bethany, Thorndale and Magnolia-avs. The Rev. Karl Schierf. 10:45 a. m. and 7:45 p. m.

Christ, Harvard-st. and East-av., Oak Park. The Rev. E. T. Lams. 11 a. m.: "Nicodemus Visiting Jesus During the Night."

Epiphany, Sacramento-blvd. and Lexington-st. The Rev. Merrell E. Boulton. 11 a. m.: "The Miracle Making Christ." 8 p. m.: "In the Beginning."

First St. Paul's, 1301 N. La Salle-st. The Rev. Henry Kowert. 11 a. m.: "Finding Jesus."

Grace, Oak Park. The Rev. H. C. Engelbrecht. 11 a. m.: "Counsel for Evil Days."

Hope, 6400 Washtenaw-av. The Rev. J. A. Leimer. 10:45 a. m. and 7:45 p. m.

Mount Olive, Irving Park-blvd. and Tripp-av. The Rev. Bernard Hemmeter. 11 a. m.

Olive Branch, Montrose-blvd. and Whipple-st. The Rev. Bernard H. Hemmeter. 7:30 p. m.

Pilgrim, Cuyler-av. and Lincoln-st. The Rev. H. C. Steinhoff. 10:45 a. m. and 7:45 p. m.

Redeemer, Princeton-av. and 60th-pl. The Rev. G. Schuessler. 10:45 a. m. and 7:45 p. m.

Rogers Park, Morse-av. and Paulina-st. The Rev. Luther Hogshead. 10:45 a. m.

St. James, Wrightwood and Drake-avs. The Rev. E. F. Vaibracht. 11 a. m. and 8 p. m.

St. John's, Circle and Warren-avs., Forest Park. The Rev. M. Wagner. 7:45 p. m.: "I Will Serve the Lord."

St. Luke's, 5916 Rice-st. The Rev. H. A. Preus. 11 a. m.: "The Call to the Gentiles."

St. Paul's, Hirsch-st. and Washtenaw-av. The Rev. Orlando Ingvolstad. 10:45 a. m.: "Little but Clever." 7:45 p. m.: "Studies in Revelation."

Trinity, 31st-st. and Lowe-av. The Rev. Arthur Bakke. 10 and 11:15 a. m.

Unity, Balmoral and Magnolia-avs. The Rev. David A. Davy. 10:45 a. m. ["Joy Because of a Title Clear"] and 7:45 p. m.

Wicker Park, Hoyne-av. and Le Moyne-st. The Rev. O. P. Long. 10:45 a. m.: "The Greatest Supper in the World." 4 p. m.: "Getty Sellers and Star Singers."

Windsor Park, Saginaw-av. and 76th-st. The Rev. Arthur Kaub. 10:45 a. m.

METHODIST.

Chicago Lawn, St. Louis-av. and 63d-pl. The Rev. Truman E. Greene. 11 a. m.: "Our Priceless Heritage." 7:30 p. m.: "Standardized Christians."

First, Clark and Washington-sts. The Rev. John Thompson. 10:45 a. m.: "Percentages in Moral Harvests." 7:30 p. m.: "Why the Dead Are to Be Envied."

Grace, La Salle and Locust-sts. The Rev. R. L. Seimans. 10:45 a. m. and 5 p. m.

McCabe, 5401 Blackstone-av. The Rev. Joshua Stansfield. 11 a. m.: "The Affirmation of Faith." 7 p. m.: "Is the Young Man Absolom Safe?"

Oakland, Oakwood-blvd. and Langley-av. The Rev. A. L. Young. 11 a. m.: "The Harness of Life." 7:30 p. m.: "The Divine Dream."

Park Center, Adams-st. and Sacramento-blvd. The Rev. Willis Ray Wilson. 10:45 a. m.: "An Unenthusiastic Church." 7:45 p. m.: "The Road to the Far Country."

St. James, 4600 Ellis-av. The Rev. W. R. Wedderspoon. 11 a. m.: "David's Great Testimony." 8 p. m.: "The Dominion of Man."

NEW JERUSALEM.

Humboldt Park, California-av. and Le Moyne-st. The Rev. John W. Spiers. 11:15 a. m.: "The Use of Temptation."

Kenwood, 4600 Woodlawn-av. The Rev. Walter B. Murray. 11:15 a. m.: "Jesus the Radical."

Sheridan Road, 912 Sheridan-rd. The Rev. Walter B. Murray. 4 p. m.: "Jesus the Radical."

Sharon, 327 Center-st. 4 p. m.: "The First People on Our Earth."

PRESBYTERIAN.

Buena Memorial, 4301 Sheridan-rd. The Rev. Henry Hepburn. 10:30 a. m.: "The Inexhaustible Riches of Christ." 7:45 p. m.: "A Message from Italy."

Christ, Orchard and Center-sts. The Rev. Thomas Stewart. 11 a. m. and 8 p. m.: Kilbey and Bergstrom, evangelists.

Emerald Avenue, Emerald-av. and Marquette-rd. The Rev. Richard D. Hughes. 11 a. m.

First, 4100 Grand-blvd. The Rev. William Covert. The Rev. Alva King. 10:30 a. m.: "A Good Woman." 7:45 p. m.: "My Religious Experience."

Fourth, 880 N. Michigan-av. The Rev. John Timothy Stone. 11 a. m. and 4 and 8 p. m.

Granville Avenue, Granville and Greenview-avs. The Rev. F. J. Martin. 11 a. m.: "We Must Go to Christ." 8 p. m.: "An Experimental Creed."

Hyde Park, 5300 Blackstone-av. 11 a. m.: The Rev. George L. Scherger. 8 p. m.: The Rev. Frederick F. Shannon.

Lake View, 3600 Broadway. The Rev. Emerson O. Houser. 11 a. m. and 8 p. m.

Second, 20th-st. and Michigan-av. The Rev. Josiah Sibley. 11 a. m.: "Escaping from Interference." 8 p. m.: "Evenings with Modern Religions."

ROMAN CATHOLIC.

Holy Name cathedral, 30 E. Superior-st. Low mass at 6 a. m. and hourly thereafter, with high mass at 11 a. m. 7:30 p. m., vespers.

St. Mary's, Wabash-av. and 9th-st. 3, 6, 7, 8, 9, 10, and 11 a. m.

St. Peter's, Clark and Polk-sts. Masses 5:30, 7, 8, and 9; high mass, 10:15. Benediction, 3 p. m.

St. Patrick's, Adams and Des Plaines-sts. The Rev. William J. McNamee. Masses 3:30, 6, 7, 8, 9, and 10 a. m. and 12:10 p. m.; high mass, 10:45 a. m.

SUNDAY EVENING CLUBS.

Chicago, Orchestra hall, 7: "Tales of a Traveler," Clifford W. Barnes. 8: "The Unknown Citizen," Samuel M. Crothers.

UNITARIAN.

First, Woodlawn-av. and 57th-st. The Rev. W. Hanson Pulaford. 11 a. m.: "A New Spirit."

Unity, Barry-av., near Broadway. The Rev. Fred V. Hawley. 11 a. m.: "Heroism."

UNIVERSALIST.

Redeemer, 43 N. Robey-st. The Rev. Carl A. Polsen. 11 a. m.: "Thoughts of Jesus."

St. Paul's on the Midway, 6010 Dorchester-av. The Rev. L. Ward Brigham. 11 a. m.

MISCELLANEOUS.

All Souls, Abraham Lincoln Center, 700 Oakwood-blvd. The Rev. John Morris Evans. 11 a. m.: "The Story of an Old Pine Board."

Applied Psychology, 2648 Milwaukee-av. The Rev. C. A. Polsen. 10:45 a. m.: "The Road to Happiness."

Bahai Assembly, Masonic temple. 3:30 p. m.: "The Bahai Movement—the Religious Hope of the Future," Albert Windust.

Chicago Society of Applied Psychology, 410 S. Michigan-av. 3 p. m.: "Character Analysis," Drs. Harlan Tarbell and John Holle.

Christadelphians, 811 Masonic temple. 10:45 a. m.: "What Is the Trust?" A. Clements.

Ethical Society, 410 S. Michigan-av. 11 a. m.: "Lytton Strachey's Victoria and the Paradox of Monarchy in Britain," Horace Bridges.

Grace Reformed, 2658 Jackson-blvd. The Rev. Melvin E. Beck. 11 a. m.: "The Purpose of Affliction." 7:30 p. m.: "I Believe in the Resurrection of Jesus Christ."

Independent Religious society, Cohan's Grand Opera house. 11 a. m.: "The Future of the White Races." M. M. Mangasarian.

Kenwood, Greenwood-av. and 46th-st. The Rev. A. J. McCartney. 10:45 a. m.: "Livable Christianity. Auditorium building. 8:15 p. m.: "Six Steps to Financial Freedom." Ida Mingle.

People's, 4650 Sheridan-rd. The Rev. Preston Bradley. 10:30 a. m.: "Is Civilization Doomed?"

People's Liberal, 6500 Stewart-av. The Rev. R. A. White. 10:30 a. m.: "Investments Worth While."

Sheffield-Wilson-av. Y. M. C. A. The Rev. Will F. Shaw. 11 a. m.: "Building the Church." 7:45 p. m.: "The Holy Spirit in Conversion and Church."

Zion, State-Lake building. 2:45 p. m.: Wilbur Glenn Volvia.

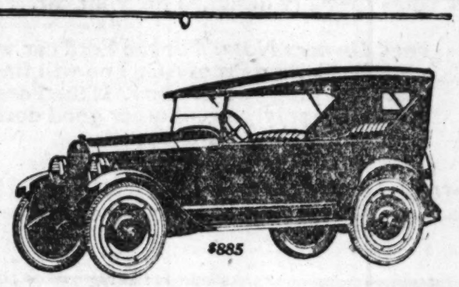


Are You Burning Up With Eczema? Stop it Now With Cooling Zemo

This healing liquid soothes all skin irritations. It relieves Tetter and rashes, does away with pimples and blackheads, leaving the skin soft and clear. Excellent for after shaving. All Druggists'.

zemo

FOR SKIN IRRITATIONS



$885

ACCESSIBILITY to all moving parts has been given exceedingly careful attention in the New Series of the good Maxwell.

Methods of adjustment have been amplified to an extraordinary degree.

The man who does his own work will be deeply appreciative of this accessibility, but it is also of vital importance to all owners of the good Maxwell because it materially reduces service time, and therefore service.

Touring Car $885 Sedan - - $1485
Roadster - - 885 Coupe - - 1385
F. O. B. Factory, Revenue tax to be Added

MAXWELL-CHALMERS SALES CO.
25th and Michigan Ave. Phone Calumet 5820
METROPOLITAN DEALERS

Blake Motor Sales, 829 E. 39th St.
Bergstrom Auto Sales, 820 W. 59th St.
Coles Auto Sales Co., 3740 Fullerton Ave.
Commercial Auto Sales, 8948 Commercial Av.
Dixie Highway Garage, 9203 S. Western Ave.
J. L. Donat Auto Sales, 3817 W. 26th St.
Hannon Auto Sales, 3319 S. Ashland Ave.
Kinne Motor Company, 2854 Milwaukee Ave.
Eaton Bros. Garage & Motor Sales, 5229 W. 22nd St.
Lewis Brothers, 3922 Irving Park Blvd.
Lanus Motor Sales, 4634 W. Madison St.
Leuffgen & Vanderbilt, 11008 Michigan Ave.
Lily Garage & Motor Sales, 7023 S. Halsted
Maple Auto Sales, Oak Park, Ill.
M. D. S. Motor Sales, 2009 Irving Park.
North Shore Motor Car, 1133 Lawrence.
Ritt Motor Co., 812 Diversey Parkway.
Joe Sedik, Chicago Heights.
Standard Auto Repair, Maywood, Ill.
Woodlawn Motor Car Sales and Service Co., 6138 Cottage Grove Ave.

1921 *The Good* MAXWELL

Don't Wear A Truss!

After Thirty Years' Experience We Have Produced an Appliance for Men, Women or Children That Heals Rupture.

WE SEND IT ON TRIAL

If you have tried most everything else, come to us. Where others fail is where we have our greatest success. Send attached coupon today and we will send you free our illustrated book on Rupture, showing our Appliance and giving you prices and names of many people who have tried it and were healed. It gives instant relief when all others fail. Remember, we use no salves, no harness.

We send on trial to prove what we say is true. You are the judge, and once having seen our illustrated book and read it you will be as enthusiastic as our hundreds of patients whose letters you can also read. Fill out free coupon below and mail today.



The Above is C. E. Brooks, Inventor of the Appliance. Mr. Brooks Cured Himself of Rupture Over 30 Years Ago and Patented the Appliance from His Personal experience. If Ruptured, Write Today to the Brooks Appliance Co., Marshall, Mich.

FREE INFORMATION COUPON
Brooks Appliance Company,
59-R Brooks St., Marshall, Mich.

Please send me by mail, in plain wrapper, your illustrated book and full information about your Appliance for rupture.

Name.....
Address.....
City.....State.....

For Cold on the Chest

Musterole is easy to apply and it does not blister like the old-fashioned mustard plaster.

Musterole is a clean, white ointment, made with oil of mustard. Simply massage it gently with the finger tips. You will be delighted to see how quickly it brings relief.

Get Musterole at your drug store. 35c and 65c jars and tubes; hospital size $3.

BETTER THAN A MUSTARD PLASTER

MUSTEROLE
WILL NOT BLISTER

Peoples Gas Stores

Michigan Ave. at Adams St. and 12 Neighborhood Stores

Third Annual
$2.00 down SALE

Cabinet Gas Ranges *Washing Machines*
Kitchen Cabinets *Ironing Machines*
Clothes Driers *Dish Washing Machines*
Porcelain-lined Refrigerators

Special Price Reductions

$2.00 Down—18 Months to Pay—Special Discount for Cash



Aluminum Special. Round oven roaster, 10¼ inch size. Top and bottom form two separate pans which may be used on top of stove. Double bargain, this week only . **89c**



$2.00 down 18 months to pay

New Price - $37.00
Old Price - - - $45.50

Single oven range, enamel burner tray, touch a button lighter, spring balanced drop door, white enamel panel. Sturdy and efficient. Delivered, connected free. 25 ft. pipe if necessary.

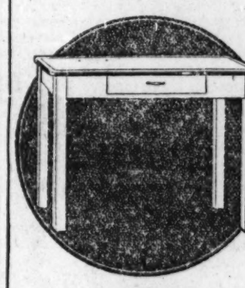


Right or left hand oven, large capacity

New Price - $73.42
Old Price - - - $89.00
$2.00 Down—18 months to pay

Attractive cabinet range. Enamel shelf, bracket, splasher, oven top and door panels. Broiler pan, burner tray; touch-a-button lighter. Delivered connected free. 25 ft. pipe if necessary.

FREE
This $10 Table



The above pictured attractive and durable table, 25 x 41 inches, with white porcelain top given FREE with purchase of any one or more of articles named in above sale tag.

Artistic blue facing around top of table; ample drawer room. Come in and see what a real offer this is. You have a charge account with the Peoples Gas Stores if you are a customer of the Gas Company.

Builders and owners of flat buildings and others interested in quantity purchases will find it profitable to pay us a visit.

Peoples Gas Stores
Michigan Ave. at Adams St.
8:30 a. m. to 5:30 p. m. every week day





$10.00 for Old Gas Log

We will allow you $10.00 for your old gas log, if replaced by the purchase of a Radiantfire of the fireplace type. Consumes less gas—5 times as much heat. Makes your home cheery, inviting. Come in and enjoy Radiantfire demonstration.



New Price - $22.70
Old Price - - $26.60
$2.00 Down—18 months to pay

This "Duplex-Jiffy" Gas Water Heater heats quickly, efficiently, economically. A standard make. Delivered and connected free — 25 ft. pipe if necessary. Price incudes city permit for installation.



Right or left hand oven

New Price - $59.47
Old Price - - $67.15
$2.00 Down—18 months to pay

A high grade cabinet range in every way. Enamel splashers, door panels, broiler pan, burner tray; touch a button lighter. Delivered, connected free; 25 ft. pipe if necessary.

And Peoples Gas Stores in Your Neighborhood — 12 Locations
Open till 9 P. M. Thursdays and Saturdays

3643 Irving Park Blvd. 1641 Milwaukee Ave. 3734 W. 26th Street. 731 W. 63rd Street
3071 Lincoln Avenue 2142 W. Madison St. 3478 Archer Ave. 9051 Commercial Ave.
408 W. North Avenue 1709 W. Roosevelt Road 103-5 E. 35th Street 11025 S. Michigan Ave.

THE PEOPLES GAS LIGHT & COKE COMPANY

RESORTS AND HOTELS

The Sovereign
DIRECTION OF MR. ALBERT

FOR those who are seeking the convenience and lavishness of a hotel, combined with the individualistic comforts of a home, The Sovereign has been created. Sovereign in appointments, service and cuisine. We are at this time able to offer a few rooms and interesting apartments.

BY TELEPHONE SHELDRAKE 1600

KENMORE AVENUE AT GRANVILLE
Just two blocks south of Devon
6200 block north

WINTER TOURS
UNDER ESCORT and INDEPENDENT
ALSO *HOTEL RESERVATIONS*

Consult our Travel Experts regarding your winter or spring trip and secure expert and detailed information.

Send for booklet covering tours under escort to FLORIDA and CALIFORNIA and INDEPENDENT TOURS suggestions for Independent travel.

THE HARLAN TOURS
202 South State St. Phone Harrison 1123

PRIVATE BOARDING
Rates for Families.
MRS. M. S. FLEMING,
809 East Beach Street, Biloxi, Miss.

Subscribe for The Tribune.

Special Mid-Winter Tour and Cruise

New Orleans, Havana, Cristobal-Colon, Canal Zone, Panama City and Bocas del Toro, Panama.

Lvs. Chicago "Panama Limited" February 16.
"All-Expense Escorted Tour"
Fine sightseeing trips included.

Early bookings necessary. Call, write or telephone for particulars.

W. A. CHAMBERLIN
Telephones Harr. 5836 or Wabash 6445.
Room 857, 208 So. La Salle St., Chicago.

RESORTS AND HOTELS

St. Petersburg
"The Sunshine City"

Here's the ideal place to spend the winter. Sun and fun and life in the open every day. Delightful semi-tropical climate. Open air band concerts. Golf, tennis, shooting, bathing, sailing, motoring. Plenty of fine hotels.

For any information or our booklet on the City or on Sports and Recreations, write

Chamber of Commerce, Dept. V, St. Petersburg, Fla.

HEALTH RESORTS

North Shore Health Resort

Rest Cure and Pleasure Combined

Do you need a change and rest? Are you suffering from high blood pressure or a chronic disease? This is the place to build up tired nerves and weakened bodies. Baths of all kinds, massage, electricity and special diets.

Daily treatments given under the supervision of competent physicians. All the comforts of a well appointed hotel.

North Shore Health Resort
Phone Winnetka 211 Winnetka, Ill.
WRITE FOR DESCRIPTIVE BOOKLET

Read The Tribune ads daily. Tribune ads are *reliable.*

RESORTS AND HOTELS



Hotel Del Coronado
American Plan
18-HOLE ALL GRASS COURSE
and Grass Greens
Extensive Program of Winter Golf
POLO, MOTORING, SWIMMING, TENNIS, BOATING, FISHING
Coronado Is Located Across the Bay From San Diego
Write for Folder
W. A. Turquand, Manager
CORONADO BEACH CALIFORNIA

Asheville
Land of the Sky
AMERICA'S ALL-YEAR RESORT
Winter Tourist Headquarters of the Southern Appalachians

A veritable Scenic Wonderland, "In the Heart of the Blue Ridge." In a 100-mile circle around Asheville are 64 peaks 6th feet and over; Mt. Mitchell 6,711. "Top of Eastern America." Two hours by motor into heart of Pisgah National Forest and Game Preserve, with its herd of elk and other forest life. Road crosses Pisgah a mile high.

18-HOLE ALL-TURF GOLF COURSE

A hundred miles of paved streets and roads. Hundreds of miles of fine motor roads throughout. ON THE DIXIE HIGHWAY. Pure water from 17,000 acre city-owned water shed on Craggy Mountains and eastern slopes of Mt. Mitchell. Handsome cottages, bungalows, residences. Hotel and boarding-house facilities unexcelled.

Come to Asheville for rest, recreation, pleasure, business. Ideal for homes. Conditions ideal for Farming, Trucking, Dairying, Poultry and Swine raising.

Illustrated Asheville Folder and special hotel list free.

Chamber of Commerce, Asheville, N. C.
N. Buckner, Secretary

St. Petersburg Invites You
To "The Sunshine City of Florida"
(Special Wire)
Today's Temperature
76°
The Sun Is Shining

Thousands of rooms are available at moderate low prices, ranging from $10 to $40 weekly for two persons, according to location and conveniences. Hundreds of new apartments to rent, $150 for the season and up, according to location, size and conveniences. Also excellent hotel accommodations. Write or write

Mayor Frank F. Pulver
St. Petersburg, Florida
(Sunshine City)
Boston Braves Will Train Here

The Inn
WEST PALM BEACH, FLA.

A DELIGHTFUL, modern, Hotel, on the shore of Lake Worth, and overlooking the Ocean. Attractive Moorish design. All outside rooms. Wonderful roof garden with dining room looking down on magnificent Tropical scenery.

Terms—$5 to $8 daily.

BOATING, BATHING, GOLF, FISHING, ETC.

Write for information

Ownership Management by
FRED. G. SCHWARZ



RESORTS—FOREIGN

HAVANA
"Life Is Worth Living"
at the
HOTEL ALMENDARES

Havana's new $2,000,000 American hotel near the Jockey Club, Country Club, Grand Casino and beach.

Few minutes bus-ride to Old Havana — Summer sports, famous races, dancing every evening in the patio. 170 outside rooms with private baths.

European Plan Rates
Single rooms, $6 to $8 per day.
Suites $12 to $25 per day.

Make Reservations by Letter, Cable or thru any Leading Travel-Bureau
Alfred Gamard, Manager



Going to Bermuda?
STOP AT THE
EAGLES NEST HOTEL

Read The Tribune ads daily. Tribune ads are *reliable.*

RESORTS—FOREIGN Ocean Travel. | RESORTS—FOREIGN Ocean Travel. | RESORTS—FOREIGN Ocean Travel.

MEDITERRANEAN CRUISE
AMERICAN EXPRESS

The Cruise Extraordinary

To the wonderlands, along the Sunny Shores of the Blue Mediterranean—where History began and the Romance and color of its old world life still lingers. Two months of enchantment under the most ideal conditions. Wonderful trips provided ashore at Madeira, Cadiz, Gibraltar, Algiers, The Riviera, Naples; Pompeii, Rome, Athens, Constantinople, Palestine, Egypt, and, *as a special attraction* exclusive to this Cruise,

A TOUR OF THE ADRIATIC SHORES

with old Venice and D'Annunzio's Fiume the objectives

Sails from New York, Feb. 11th—S. S. CARMANIA

Cruise limited to 450. Reservations should be made at once. Write for full information. Entire cruise under the exclusive management of the American Express Travel Dept.

Other Winter cruises and tours under our management includes Europe, Around the World, China, Japan, West Indies, Florida, Bermuda, California, Honolulu. Our third annual Cruise-Tour to South America, sails from New York, February 11th, S.S. EBRO.

AMERICAN EXPRESS
TRAVEL DEPT.
32 N. Dearborn St.
Chicago



The Orient is nearer now

Enjoy greater speed and comfort across the Pacific on your ships

NOW is the time to plan a trip to the Orient. Now new American ships have made more accessible to you the mysteries, the fascinations, and the sheer beauties of the East. New U. S. Government owned ships have cut a thousand miles from the journey. Now in 11 days you can go from Seattle to Yokohama—gateway to wonderful Japan.

Luxurious appointments prevail on these great ships—21,000 ton oil-burners—and they offer all the comforts and facilities of the very best hotel. They are among the finest ships afloat. The service aboard is unexcelled on the seas. And this year, with the value of the American dollar at its peak, you can *do* more for less than ever before. You should send the information blank below and learn about the opportunity American ships have brought to Americans now.



For accommodations and sailings, address your local agent or

The Admiral Line
1 State Street, New York City L. C. Smith Bldg., Seattle, Wash.
Managing Operators for

U. S. SHIPPING BOARD
Information Office 142 AP Washington, D. C.

Write for Booklet

Your Government wishes the name of every prospective traveler. If you are considering an ocean voyage anywhere, send the information blank now. You will receive without cost the Government booklet of authentic travel information and literature telling of things to see in foreign lands. You will be under no obligation.



INFORMATION BLANK
To U. S. Shipping Board
Information Office Washington, D. C.
142 AP

Please send without obligation the U. S. Government Booklet giving travel facts and also information regarding the U. S. Government ships.

I am considering a trip to The Orient ☐ to Europe ☐ to South America ☐.
I would travel 1st class ☐, 2d ☐, 3d ☐.
Going alone ☐ with family ☐ with others ☐
I have definitely decided to go ☐. I am merely considering the possibility of a trip ☐.
If I go date will be about.....

My Name.....
My Street No. or R. F. D......
Town..... *State*.....

RESORTS—FOREIGN Ocean Travel. | RESORTS—FOREIGN Ocean Travel.

RAYMOND-WHITCOMB
TOURS & CRUISES

The Best in Travel — The Best in Travel

Leaving Winter's Storms for Sunshine Lands

California and Hawaii

Our 43rd season of Superb California Tours is now at its height. Departures via New Orleans, Apache Trail, Grand Canyon: Jan. 23, 30, Feb. 6, and Departures via Grand Canyon: Jan. 18, Feb. 1, 8, 22, Mar. 7, 15 and later.

Hawaii via Panama

Our remarkable Cruise to California and Hawaii via the West Indies and the Panama Canal leaves Feb. 18, by the luxurious Matson Line S. S. "Hawkeye State." This most delightful Cruise visits the most fascinating of America's Tropical Possessions—a perfect Winter's Holiday.

Europe

All indications point to 1922 as the biggest European year since the old days before the war. We have made arrangements accordingly. Tours via the Mediterranean and Italy leave Feb. 21 and frequently thereafter. Special Spanish Tours leave Mar. 15 and Apr. 22. General European Tours to the Mother Lands of all of us, leaving Mar. 25 and often thereafter, include the world famous Passion Play of Oberammergau.

Florida, Cuba, Nassau

1922 promises to be a great season for this ever popular field. Departures for Florida East Coast, Cuba and Nassau, Jan. 27, Feb. 3, 10, 17 and 24. Departures for Florida East, and West Coasts and Lake Regions Jan. 24, 31, Feb. 7, 14, 21 and 28.

South America

Our only remaining tour to the "Continent of Romance" in which there are vacancies leaves Mar. 1. Our wonderful Cruise-Tour to the East and West Coasts leaves Feb. 4 by the beautiful new Steamship "Van Dyck."

Our Annual North Cape Cruise over an ideal scenic route, sails June 28.

Our Small parties for Arabian Nights Africa, the nearest Orient, leave Jan. 26, Feb. 2, Feb. 11 and Mar. 11.

The great Raymond-Whitcomb-George Washington Cruise to the wonderlands of the Mediterranean sails February 14.

Altogether here is the most brilliant travel program ever offered to the American public, and Raymond-Whitcomb Service for the Discriminating Traveler is quite as important to your pleasure as the delightful places visited.

Ask for the booklet of the Cruise or Tour that interests you.

Raymond & Whitcomb Co.
112 South Dearborn St. CHICAGO Tel. State 6396

Europe—and the Oberammergau—
at reasonable rates, through Gates Tours



NOT for years has such comfortable, congenial travel been possible, and coming now when the performances of Oberammergau are to be revived, the present Gates Tours are particularly attractive.

Founded in 1892 Gates Tours have a character that makes them pleasant and congenial.

Tour from 30 to 90 days
Prices from $395 up

With Steamship, Hotel and ordinary sightseeing expenses included in one moderate charge. Every school and religious teacher, every student, in fact all who plan 1922 travel abroad should seize this opportunity to visit Europe. Write today for the Gates Complete Tour Booklet "D-9" listing various other tours from 30 to 90 days in length, and costing from $395 to $950. Write direct or apply to Raymond-Whitcomb Co., Agents, 112 South Dearborn St., Chicago.

GATES TOURS
Founded 1892
"World Travel at Reasonable Cost"
225 Fifth Ave., New York
London Paris Rome

"All Gates Tours include Paris, the Argonne and the other American Battlefields"

RESORTS AND HOTELS | RESORTS AND HOTELS

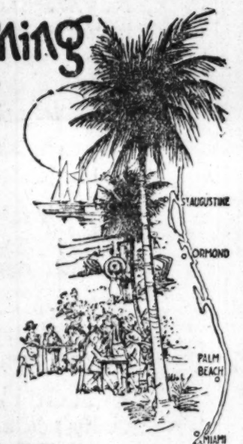
A Winter Morning

A happy, laughing company in bright, summer-like array, sitting and strolling under the tall, whispering palm trees, and beneath their feet a carpet of rich velvety turf. The blue sky above them and in the distance, the lazy singing waters where the bathers play, and the white yachts swing with the tide.

Golf, Tennis, Sailing, Surf-Bathing, Fishing and every Summer Attraction.

All Hotels Now Open on American Plan

St. Augustine—Ponce de Leon
St. Augustine—Alcazar
Ormond-on-the-Hali ax—Ormond
Palm Beach —Breakers
Palm Beach —Royal Poinciana
Miami —Royal Palm
Long Key —Long Key Fishing Camp
Key West —Casa Marina
Nassau, Bahama Islands —Colonial, Royal Victoria



Through Pullman trains from New York direct to all East Coast resorts including Key West for Havana; and from other sections through Pullmans to Jacksonville make close connections with Parlor car and Sleeping car trains on the F. E. C. Railway. Through Sleeper, Boston and Miami, daily.

FLORIDA EAST COAST
(FLAGLER SYSTEM)
243 Fifth Avenue, New York
Phones: Madison Sq. 9250 & 9251
GENERAL OFFICES:
St. Augustine, Fla.

on the East Coast of Florida

RESORTS—FOREIGN Ocean Travel.

TRAVEL
OUR TOURS WAY

1922 WINTER TOURS & CRUISES 1922

MEXICO
2 WONDERFUL 30 DAY
"TOURS UNDER ESCORT"
FEB. 1 / FEB. 28
750.00 ALL EXPENSE TOURS
DESCRIPTIVE BOOKLET NOW READY

Europe
The PASSION PLAY
at OBERAMMERGAU
England — Scotland — Belgium — Holland — Germany — Switzerland — Italy — France — Spain
BOOKLETS NOW READY

FOR FURTHER INFORMATION WRITE, PHONE OR CALL
THE T & S TOURS COMPANY
103 W. JACKSON BLVD Phone, HARRISON 3559-3560

RESORTS—FOREIGN Ocean Travel.

TRAVEL SERVICE

Steamship Tickets for all Lines

at Regular Tariff Rates. Foreign Railroad and sleeping-car tickets direct to destination.

Itineraries prepared—special service in securing passports.

Independent Tours

California, Cuba, West Indies, Europe. Secure booklet, "Winter Vacations."

Bermuda—All expenses, $75.50 and up.

Conducted Tours

China and Japan

The Far East—age old lands of mystery, now in the public eye as never before. No tours more fascinating; more timely; no travel more comfortable. Four sailings in February and March.

Write for booklet.

California

Comprehensive, leisurely tours to the California resorts and the Southwest. Departures at frequent intervals. Superior accommodations, including rooms with bath. Extensive use of automobiles. Expert leadership.

Write for booklet.

Florida and Cuba

Tours in January, February and March, visiting the popular Florida East Coast resorts and Havana, returning via Tampa and the Ocklawaha River. The best everywhere.

Write for booklet.

Europe

Including winter tours to Northern Africa and Egypt, Winter Sports at St. Moritz, Spring tours to Italy and Spain, Summer tours everywhere. Ober-Ammergau year. Book early.

AMERICAN EXPRESS TRAVEL DEPARTMENT
32 N. Dearborn St., Chicago
Harrison 9700

RESORTS AND HOTELS | RESORTS AND HOTELS



COOPER-CARLTON

(CHICAGO'S FINEST RESIDENTIAL HOTEL)
Hyde Park Boulevard at 53d Street
Overlooking Lake Michigan and Beautiful East End Park

We Are Offering Some Very Attractive Two and Three Room Suites at Special Winter Rates

Finest Dining Room, Crystal Ball Room, Lobby and Mezzanine in Chicago.

The best cuisine in Chicago. Table d'Hote Dinner, daily, including Sunday, at 6 to 8:30 P. M., $1.50.

400 Large Outside Rooms

Two large closets in each room. Exclusive tile bath for each room. Illinois Central Station one block from Hotel—10-minute express (non-stop) to downtown. All Illinois Central, Michigan Central and Big 4 Trains stop at 53rd Street.

European, $3 and up.

Weekly Rates—1 Person, $17.50 up; 2 Persons, $24.50 up.
YOUR INSPECTION IS INVITED

Secure reservations for dances and banquets in our Crystal Ball Room—finest in Chicago, $100. Inspection invited.

ROBERT H. BORLAND, Manager Phone Hyde Park 9600



IN ROGERS PARK

—there is a new hotel in which simplicity of exterior is contrasted with the exquisite grandeur of the interior decoration. Here every tone and color is in quiet good taste and one's reaction upon entering is that of restfulness, attended by a feeling of genuine hominess. Suites consisting of large dining-kitchen and living rooms are available at as little as $125.00 monthly. Kitchen, dining room and living room as low as $145.00. Others affording the efficiency of six-room apartments with kitchen, dining room and two living rooms, the latter convertible into bedrooms by means of disappearing beds, may be had for as little as $200.00 a month.

Thursday evening Dinner Dances are a feature of the weekly program.

ROGERS PARK
APARTMENT HOTEL
FRED J. KIHM, Manager
Sheridan Road at Pratt Boulevard, Chicago
Sheldrake 2000

FURNESS-BERMUDA-LINE

(Under Contract with Bermuda Govt.)

The palatial steamers of the Furness Bermuda Line land their passengers and baggage directly at Hamilton Dock, avoiding the discomforts, inconvenience and delay of landing by tender. They use oil fuel, ensuring speed and eliminating the cinders and dirt common to coal-burning steamers.

Sailings Twice Weekly

From N. Y. every Wed. & Sat.
From Bermuda every Tues. & Sat.
Tickets good on either steamer. Offering unequalled express service via

S. S. "FORT VICTORIA"
Twin-screw, 14,000 tons displacement

S. S. "FORT HAMILTON"
Twin-screw, 11,000 tons displacement

Bermuda offers all Outdoor Sports, including Golf, Tennis, Sailing, Bathing, Fishing, Riding, Driving, Etc.

No Passports—Many Modern Hotels. Write for illustrated literature to

FURNESS BERMUDA LINE
34 Whitehall St., N. Y.
Jas. F. Robertson, 111 W. Jackson Blvd.
Or Any Tourist Agent.

West Indies Cruises

Two De Luxe Cruises of Twenty-three Days Each,

Visiting St. Thomas, St. Croix, St. Kitts, Antigua, Dominica, Guadeloupe, Martinique, St. Lucia, Barbados and Trinidad.

Leaving New York Feb. 4—Mar. 4 via Palatial Twin Screw Oil Burning

S. S. "FORT ST. GEORGE"
14,000 Tons Displacement

No Passports Required for Cruises. Rates, $275.00 up to $850.00. Including 18 rooms with private baths. For Further Particulars write

FURNESS BERMUDA LINE
34 Whitehall St., N. Y.
Jas. F. Robertson, 111 W. Jackson Blvd.
Or Any Tourist Agent.

Hot Springs National Park
HOT SPRINGS, ARKANSAS

In the heart of the Ozarks, with Nature's greatest stimulants for mind and body close by, you will find contentment and rest. These superb mountains, with their wide, peaceful valleys, bubbling brooks and hillsides wooded with the aromatic pine and cedar, offer you complete refreshment from all care.

The Hot Springs

The greatest healing and rejuvenating hot waters in the world are here to benefit you—to give you a zest and joy in life that you have not felt in years. Coupled with a good rest and one of the healthiest of exercises, golf, they offer you a most pleasant way to put yourself in the best of condition.



The ARLINGTON HOTEL and BATH HOUSE. Open all the year. European plan exclusively.
W. E. Chester, Manager.

Fine Golfing Facilities

Here is one of the most interesting golf courses in the country. Comprising 250 acres, the course is as sporty as the most calloused golfer could desire. The greens and fairways are kept in perfect condition and offer an unusually fine test of the golfer's skill.



The Hotels

The quiet refinement of the three hotels at Hot Springs, The Arlington, The Majestic and The Eastman, will appeal to you. The accommodations here are all that could be desired, homelike and congenial surroundings, elaborate cuisines, yet not necessarily expensive.

The MAJESTIC HOTEL and BATH HOUSE. Open all year. American plan exclusively.
Harry A. Jones Manager.

HOT SPRINGS NATIONAL PARK
Hot Springs, Arkansas

Write to any of above hotels for Descriptive Booklet giving detailed information. This booklet will show the course hole by hole. One of the most interesting golf booklets ever published.



The EASTMAN HOTEL and BATH HOUSE. European plan exclusively.
W. E. Chester, Manager

SAN FRANCISCO TO THE ORIENT
on U.S. Government Ships

The Sunshine Belt
Sailings from San Francisco
To Honolulu, Yokohama, Kobe, Shanghai, Manila, and Hong Kong.

S. S. Empire State.....Feb. 7
S. S. Hoosier State.....Mar. 4
S. S. Golden State.....Mar. 25
To Honolulu, Manila, Singapore, Calcutta and Colombo
S. S. Wolverine State, . Jan. 19

For descriptive booklet, address
PACIFIC MAIL S.S.CO.
460 California St., San Francisco, Cal.
39 Hanover Square, New York City
Managing Operators for
U. S. SHIPPING BOARD

NASSAU
BAHAMAS

—for that "Long deferred Vacation." An investment in health that will add years to your life.

A Winter Paradise. Average temp. 71; no sudden changes; Golf, Bathing, Sailing, Fishing. Charming British Colony. Splendid Hotels.

Weekly sailings. Leave New York Saturday, arriving Nassau, Tuesday.

S. S. MUNARGO
S. S. MUNAMAR

MUNSON STEAMSHIP LINES
111 W. Washington St., Chicago, Ill.
67 Wall St., New York

NEW YORK to EUROPE
on U.S. Government Ships

To Plymouth—Cherbourg—Bremen
Geo. Washington.....Jan. 14
America.....Feb. 4 Mar. 11
To Cobh (Queenstown)—Ply'th—London
Pennsylvania.....Jan. 17 Feb. 14
Panhandle State.....Jan. 21 Feb. 28
To Cobh (Queenstown)—Bremen
Princess Matoika.....Jan. 28 Mar. 4
Hudson.....Feb. 25 Apr. 1
To Bremen—Danzig
Potomac.....Feb. 11 Mar. 18

United States Lines
Moore & McCormack Co., Inc.
Roosevelt Steamship Co., Inc.
United American Lines, Inc.
Managing Operators for
U. S. SHIPPING BOARD
Gen. Pass. Agt., Frank J. Skala, Skala Bldg., Gen. W. st. Fl. agt., Geo. W. Smith, 317 W ister Bldg. Chicago

New York to South America
on U.S. Government Ships

Fastest Time

to Riode Janeiro, Montevideo and Buenos Aires. Finest ships—American service—American food—American comforts. Sailings from Pier 8, Hoboken.

SOUTHERN CROSS...Jan. 19 Mar. 16
AEOLUS.....Feb. 2 Mar. 30
HURON.....Feb. 16 Apr. 1
AMERICAN LEGION...Mar. 2 Apr. 27

For descriptive booklet, address
Munson Steamship Lines
Conway Bldg. Chicago, Ill.
Managing Operators for
U. S. SHIPPING BOARD

WEST INDIES CRUISES



From New York to Havana, Jamaica, Panama Canal, Venezuela, Windward and Leeward Islands, Virgin Islands, Porto Rico, Nassau and Bermuda.

MEGANTIC (20,000 tons disp.)
Jan. 17, Feb. 18, Mar. 20

Largest dimensions of any steamship sailing to the tropics. Apply Cruise Department for booklet and detailed information. Over 25 years' cruise experience.

No passports required. $300 and upwards
WHITE STAR LINE
Chicago: F. C. Brown, West. Pass. Agt., 14 N. Dearborn St.

Clark's 18th Cruise MEDITERRANEAN
EGYPT & EUROPE

By specially chartered Canadian Pacific Superb Steamer
EMPRESS OF FRANCE
18,481 Gross Tons
FROM NEW YORK FEBRUARY 11TH
74 DAYS FIRST CLASS, $600 & UP

Including hotels, drives, guides, fees, etc. Route: New York, Canary Islands, Madeira, Lisbon, Cadiz, Seville (Granada), Gibraltar, Algiers, Genoa, Leghorn, Pisa, Naples, Athens, Constantinople, 18 days in Egypt and Palestine, Monte Carlo, Havre, Liverpool, Quebec R. R. to N. Y. Stop over in Europe; 12 days in Paris and London, $90

Illness forced a few cancellations; good rooms, including some with private bath, now on sale for 17th Cruise, Feb. 4 and 18th Cruise, Feb. 11.

Universal Maritime Agcy., 132 So. Clark St.
J. D. O'LEARY,
105 W. Monroe Street

Hotel du Louvre

Entirely Renovated,
400 Rooms 200 Bathrooms
Splendid Central Situation
On Rue de Rivoli and Place du Palais Royal
CABLE ADDRESS:
HOTEL LOUVRE, PARIS

HEALTH RESORTS

HILL CREST SANITARIUM
For the Treatment of Tuberculosis
Picturesquely located in the mountains of Southwestern Texas, thirty miles northwest of San Antonio, on the Old Spanish Trail and a beautiful paved road. Glorious sunshine, wonderful weather, amid hill, dale and healthful stream.
Write for complete information.
HILL CREST SANITARIUM
BOERNE, TEXAS

Why waste time and effort going through stores looking for merchandise when you can find it advertised in The Tribune *every morning?*

RESORTS—FOREIGN Ocean Travel.

EGYPT-INDIA
AMERICAN & INDIAN LINE

TO NAPLES—PORT SAID—KARACHI BOMBAY—COLOMBO—MADRAS RANGOON—CALCUTTA

S. S. City of Benares.....Jan. 15

All Outside Rooms
First and Second Class Passengers
Special Missionary Reduction

For rates of passage, etc., apply to
NORTON LILLY & CO.
208 So. La Salle Street, Chicago
26 Beaver Street, New York City
Gen. Agts. for ELLERMAN & BUCKNALL

Write for
SPECIAL Fall and Winter RATES
BATTERY PARK HOTEL
Asheville, N. C.

Palm Villa Hotel Fruitland Park, Florida
In a beautiful orange grove in Central Florida. Modern Conveniences. Table of uniform excellence. Golf, bathing, fishing, hunting, good roads. Good water, high healthy climate. Rates $25.00 per week.

TARPON INN TARPON SPRINGS, FLORIDA
GOLF—MUSIC—PRIVATE BATHS
J. F. CHAMPLIN, A. B. CUSHING

The poise of beauty, elegance and comfort is recognized upon entering the lobby where soft colorings in furnishings conform to the exquisite Italian motif in architecture.

THE Surf

EACH apartment of THE SURF with desirable individuality in furnishings and every detail for immaculate housekeeping provided, confirms the first favorable impression. The inclusion of superior hotel service solves a perplexing problem and insures also a considerable economy in living expenses.

The lure of the Southland makes possible the sub-leasing at this season of some of our choice apartments at advantageous rentals.

Cafe service a la carte and Table d'Hote
Dinner $1.25
Descriptive folder mailed upon request.
FREDERIC C. SKILLMAN
Manager
Telephone Lake View 7600
Surf Street *at* Pine Grove Avenue
Chicago

ROYAL MAIL TO BERMUDA

"The Comfort Route"

By Palatial Trans-Atlantic Liner
"ARAGUAYA"
17,500 Tons Displacement
From NEW YORK every Saturday
Attractive Inclusive Rates

THE "ARAGUAYA" is the largest and most luxurious steamer in the Bermuda trade.

EUROPE Regular Sailings
by the famous "O" Steamers

The Royal Mail Steam Packet Co.
17 West Washington St., Chicago
Telephone Dearborn 1367
Or Any Steamship Ticket Agent

Enjoy Summer Pleasures All Winter at MIAMI, FLORIDA
America's Winter Playground
It will be a Cold Winter. Spend it in Miami, the Southernmost city on the mainland.

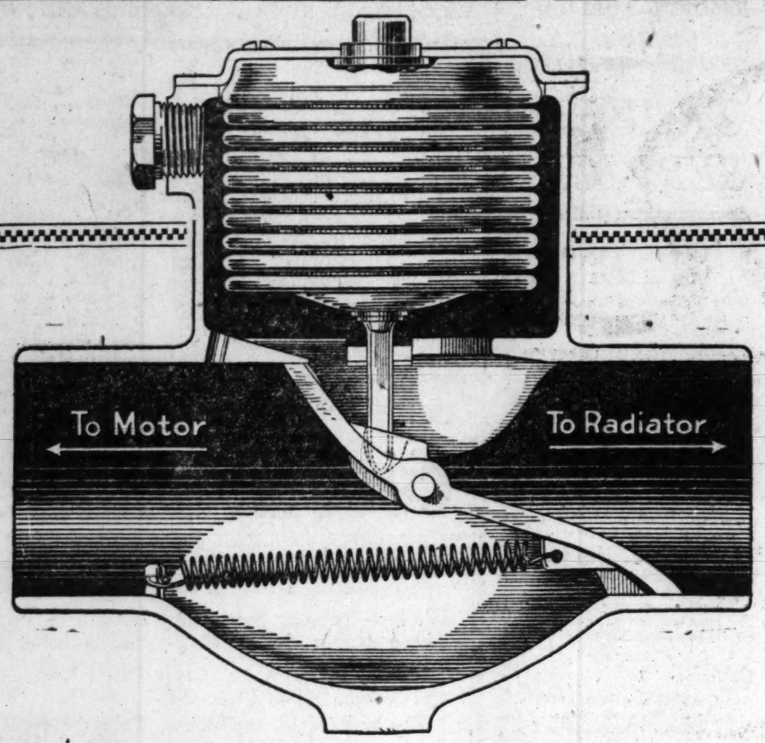
HOTEL McALLISTER On Biscayne Bay.
FIREPROOF—250 rooms, each with bath. European plan. A la carte restaurant. In the Heart of Everything. Open Dec. 1st to May 1st.
SPECIAL RATES FOR ENTIRE SEASON
GUSTAV MULLER, President. WM. S. KENNEY, Associate Manager.

Palm Beach Hotel Addition largest hotel. Modern, holds 300, avoid. Less formal, more moderate rates. Warm sea baths. Outdoor concerts. Dancing in Cocoanut Grove. By rail 42 hours; never cold; restful, sav.

FLORIDA
PRIVATE BOARDING—RATES FOR FAMILIES
MRS. C. M. CLAY, BAGDAD, FLORIDA
OR PHONE EDGE, 1333

THE INN—MAGNOLIA SPRINGS, ALA.
On Magnolia River. Excellent Fishing. Famous Springs. Northern Cuisine. For rates, etc., write
MR. and MRS. O. M. COTTEN

Read The Tribune ads daily. Tribune ads are *reliable.*



Here is a device that *warms* your motor *quickly* and *keeps* it warm

RAYFIELD THERMOSTAT assures easier starting and smoother performance even in the coldest weather

These are the days when an easy start—a quick getaway—and a smooth performance depend upon a warm motor.

Motor temperature governs, more than any other factor, the pleasures of winter driving. Automotive engineers have agreed that a motor to operate efficiently at any time must be maintained at a uniform temperature of approximately 178 degrees—that any device that forces this temperature and holds it is a necessary addition to all water cooled engines.

This is exactly what the new Rayfield Motor Thermostat does.

Any water cooled motor with a pump circulating system can be kept always at just the right temperature, winter and summer, with a Rayfield Thermostat.

In zero weather it forces the required temperature almost immediately, assuring a quick getaway.

It maintains this temperature constant throughout the running time, assuring smooth operation.

It keeps the motor warm long after it is stopped, assuring easy starting again for several hours.

In addition the Rayfield Thermostat materially reduces the cost of operation.

It saves gasoline because gasoline combustion is more complete in a warm motor.

It reduces repair bills because with better vaporization and combustion, unburned gasoline does not escape into the crankcase to thin out the lubricating oil.

It saves oil because draining of the crankcase is necessary only about one-fourth as often.

It insures more efficient performance because carbon deposits and fouled spark plugs are minimized.

And the installation of a Rayfield Thermostat insures the same efficiency every day in the year. While its advantages are more noticeable in zero weather, they are just as effective in summer at 80 degrees when 15 to 20 minutes of running time is necessary before the motor reaches the required temperature.

The fact that Rayfield Thermostats are now used as standard equipment on many of the high grade cars of today is unquestionable evidence of their ability to perform efficiently on different types of motors.

They are built and guaranteed by the same company that for years has manufactured the great Rayfield Carburetor, a product admittedly without a superior in the industry.

The Rayfield Thermostat is simple, automatic and free from all adjustments and can be installed by anyone in 10 or 15 minutes. Simply cut out two inches of the upper water hose and put the Thermostat in its place.

Put a Rayfield Thermostat on your motor today and do away with your cold weather troubles. Give your motor a chance to perform at its best. Save from 10 to 30% in operation and receive an entirely new sense of driving pleasure.

The Rayfield Thermostat is for sale by all the leading garages and accessory dealers. If, however, your dealer cannot supply you at once, you can order through the Rayfield factory, if you mention your dealer's name.

BENEKE & KROPF MFG. CO.
21st and Rockwell Streets : Chicago, Illinois

The Rayfield Thermostat

furnished complete, ready for attaching. Standard size for use on practically all motor cars, costs but

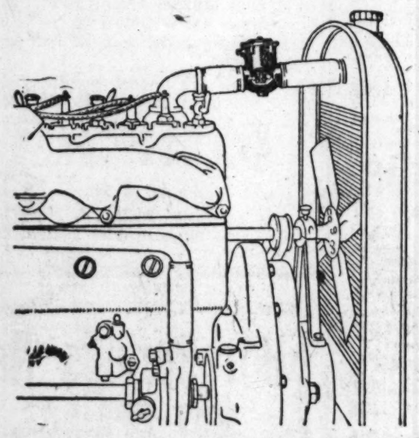
$10

How the Rayfield Motor Thermostat Operates

When the motor is cold, the butterfly valve is closed and the circulation of water from the radiator is stopped. As the water around the motor heats, it rises through passages and circulates around the diaphragm.

The diaphragm, which contains a sensitive liquid, expands when the water circulating around it reaches a predetermined temperature and is fully expanded at a higher temperature.

The expansion of the diaphragm opens the butterfly valve by means of the pin and circulation of the water to the radiator is allowed until the water temperature falls below the predetermined point, when the diaphragm contracts and the butterfly valve again closes.



We, the undersigned dealers, highly endorse and recommend the RAYFIELD Motor Thermostat:

CHICAGO

West Side

Rayfield Carb. Sales & Serv. Co.	3941 Washington Blvd.
Kirby Bros.	5649 W. Madison St.
Midwest Garage	28 N. Laramie Ave.
Spark Plug Lock Co.	4655 Madison St.
Star Garage	4619-25 W. Madison St.
Balcom Bros. Garage	5012 W. Chicago Ave.
Cicero Auto Repair	525 N. Cicero Ave.
Jackson Auto Accessories Co.	3155 Jackson Blvd.
West Lake Garage	2943 W. Lake St.
Pleasant Garage	4314 W. Harrison St.
South End Auto Garage	221 Harrison St., Oak Park

North Side

Rayfield Carb. Sales & Serv. Co.	2200 Diversey Blvd.
Square Deal Motor Co.	5407 Broadway.
P. L. Johnston	5214 Broadway
Briar Garage	3132 Broadway
Pattington Garage	702 Irving Park Blvd.
Keystone Repair Shop	3114 Broadway
Parkway Garage	2817 Sheffield Ave.
North Shore Garage	6610 N. Clark St.
White Way Garage	4860 Broadway
Triangle Garage	1533 Jarvis Ave.
North Shore Motor Exchange	918 Sheridan Rd.
H. G. Robertson	55 W. Chicago Ave.
Addison Tire & Vul. Co.	1955 Addison St.

Northwest Side

Community Garage Service, Inc.	2646-50 Fullerton Ave.
Modern Tire & Repair Co.	3819 W. North Ave.
Ular Auto Co.	3807 W. North Ave.
Pioneer Garage	4301 W. North Ave.
Albany Park Garage	3112 Lawrence Ave.
Northwest Auto Sales Co.	3261 Fullerton Ave.
Ainslie Garage	3205 Ainslie St.
Standard Garage	2049 Lawrence Ave.

South Side

Rayfield Agency	1251 Michigan Ave.
Martin's Auto Repair	5259 S. Honore St.
Johnstone, Rippey & Johnstone	1131 E. 47th St.
Arends & Leehr	4749 Cottage Grove Ave.
Park Grove Garage	4841 Cottage Grove Ave.
House of Albert	4923 Cottage Grove Ave.
South Side Automobile Supply	5332-34 Lake Park Ave.
David S. Felsenthal	1238-40 E. 47th St.
The Chain Garage	51 E. Garfield Blvd.
Mosher Mfg. Co.	12 E. 57th St.
Leighton Motor Service	S. E. Cor. 53th and Prairie Av.
Haynes Garage	4746 Cottage Grove Ave.
Vista Garage	827 E. 47th St.
Dempsey & Forqueran	5542 Harper Ave.
Wagner Bros. Garage	5630 Harper Ave.
Lake Park Auto & Mach. Wks.	5420 Lake Park Ave.
Elliott & Sons	1932 W. 63d St.

ILLINOIS

Bell & Johnson	Aurora
Hackett-Harvey Co.	Bloomington
Blue Island Garage	Blue Island
A. S. Nelson & Son	Champaign
Lincoln Highway Garage	Chicago Heights
Holden & Tucker	Chrisman
Danville Auburn Auto Co.	Danville
Decatur Battery Service	Decatur
Harry I. Hintz	Dixon
C. J. Moody Co.	Elgin
Evanston Auto Co., 1026 Davis St.,	Evanston
Northwestern Garage	Evanston
Geo. W. Brockhausen Auto Co.	Freeport
Illinois Motor Works	Freeport
Nelson's Garage	Galena
P. & M. Accessory Co.	Galesburg
White Front Garage	Gilman
J. H. White & Son	Havana
Kammeyer's Garage	Hinsdale
John Green & Son	Hoopeston
Bell & Brown Motors Co.	Joliet
L. G. Spies Garage	Kankakee
Larson & Lundberg	Kewanee
La Grange Auto Station	La Grange
Mattoon Motor Co.	Mattoon
Broadway Garage	Maywood
Auto Service Co.	Moline
F. H. Goode & Son Garage	Morris
Bode's Garage, 30 Lake St.	Oak Park

ILLINOIS

C. M. Corbin Garage	Ottawa
Crescent Auto Co.	Peoria
Eggleston Motor Co.	Pontiac
Kasbeer Garage	Princeton
Riverside Auto Service Co.	Riverside
J. A. Bussard	Rock Island
A. G. Bergstrom Motor Car Co.	Rockford
A. H. Barth	Springfield
M. R. Thackabury	Sterling
A. S. Johnson Motor Co.	Streator
Arnold Auto Supply Co., 129 S. 1st St.,	Rockford
Belvidere Buick Co.	Belvidere

INDIANA

Massey Garage	Anderson
Sherwood & Chastain	Bedford
Inland Motor Sales Corp.	Connersville
Losee Garage & Motor Sales	Elkhart
Fisher Garage	Elkhart
Gem City Auto Co.	Frankfort
Globe Auto Repair & Paint Shop.	Fort Wayne
Fifth Ave. Garage	Gary
Teppitta & Startaman, 675 South Hohman Ave.	Hammond
Knightstown Machine Shop	Knightstown
Harry Gruenoch	Logansport
Eason's Garage	Merrillville
F. O. Hills (Hills' Mach. Shop & Gar.)	Milroy

INDIANA

Sherwood & Chastain Auto Co.	Mitchell
Ignition Service Co.	New Albany
Reinhart Motor Co.	Princeton
McConaba's Garage	Richmond
Steve Worley Garage	Richmond
Davison Battery & Service Co.	Shelbyville
Hagedorn & Webster	South Bend
F. L. Mendez & Co.	South Bend
Crackel Bros. Motor Co.	Vincennes

IOWA

L. P. Madsen Auto Co.	Council Bluffs
Emeis Mfg. Co.	Davenport
Motor & Carburetor Service Co., 1223 Locust St.	Des Moines
Jacob Bruns	George
Guzeman Garage	Iowa City
Erickson & Roberts	Keokuk
G. W. Darling Co.	Marshalltown
W. E. Umbenhour	Mason City
Motor Service Co.	Moville
Monona County Auto Co.	Onawa
Vander Berg Bros.	Sioux Center
Automotive El. Ser. Co., 308-12 6th St.,	Sioux City
Arthur Kern Co., 505 Pearl St.	Sioux City
Red Ball Garage	Waterloo
Baltz Bros.	Castalia

IOWA

Automotive Repair Co.	Burlington
Carringer Auto Co., 606 2d Ave.	Cedar Rapids
Northwest Garage	Cherokee
General Auto Co.	Clinton
A. L. Hanes	Winterset

MICHIGAN

Jas. J. Bright & Co., Distributors, 4831 Woodward Ave.	Detroit
Walter Bros.	Battle Creek
Bloom Bros. Motor Car Co.	Escanaba
Aupperlee & Veltman, 223 Bond Ave., N. W.	Grand Rapids
Public Service Garage	Ironwood
Buddle & Vitelli Garage	Iron Mountain
Hardy Garage	Manistique
Rost Gar. & Mach. Wks.	Muskegon
Klinglund's Garage	Negaunee
Standard Garage	Norway
Hile & Behm	Saginaw

WISCONSIN

Western Motor Supply Co., Distrib't'rs, 408 Jefferson St.	Milwaukee
Prothero-McGinnis Co.	Baraboo
Pectter Bros.	Clintonville
Tanberg Auto Co.	Eau Claire
Gable Bros.	Fond du Lac
Wanner Bros.	Hudson
Automotive Mach. & Tool Co.	Janesville
Auto Service Station	Kenosha
Ristow Motor Co.	La Crosse
Purcell-Wischan Co.	Madison
Auto Service Garage	Marinette
Druecker Service Station, Ogden Ave. and Van Buren Sts.	Milwaukee
Larsen Auto Co.	Oshkosh
Deicher & Arndt	Plymouth
Portage Boat & Engine Co.	Portage
Electrical Construction Co.	Racine
Anderson & Newman	Superior
Watertown Motor Car Co.	Watertown
Modern Garage	Wausau
Petters Tire & Vulc. Co.	Janesville
Russell Garage	Janesville

MISSOURI

Equipment Service Co., Distributors, 2822 Locust St.	St. Louis

RAYFIELD

THERMOSTATS and CARBURETORS

Dealers: The following wholesalers can now supply you:

Sheridan Auto Supply Co.	3927 Sheridan Rd.
Rayfield Agency	1251 Michigan Ave.
The Automobile Supply Co.	1601 Michigan Ave.
Electric Appliance Co.	701 W. Jackson Blvd.
Motor Car Supply Co.	1453 S. Michigan Ave.
Universal Auto Supply Co.	4011 W. Washington Bl.
Hibbard, Spencer & Bartlett	303 N. State St.

PART 10

Chicago Sunday Tribune.

THE WORLD'S GREATEST NEWSPAPER

WANT ADS

JANUARY 15, 1922.

Be SURE to read the announcement on the BACK PAGE of this section

DEATH NOTICES Will Be Found on Page 9, Part 1.

INDEX TO CLASSIFIED ADVERTISEMENTS

	Page.
Arts and Antiques	20
Auction Sales	16, 17
Automobiles	17
Barter and Exchange	19
Bicycles and Motorcycles	17
Billiards and Bowling	10
Board and Lodging	8
Board Wanted	8
Boats, Yachts	17
Books and Magazines	19
Building Material	15
Business Chances	20
Business Services	20
Business Personals	18
Cameras and Kodaks	19
Castoff Clothing	19
Classified Ads	Part 1, 9
Clothing, Furs, etc	19
Clubs and Assn. Memberships	1
Collectors	19
Contracts to Let and Wanted	19
Dancing Schools	1
Dogs, Birds, Poultry, etc	19
Dressmaking and Millinery	7
Excursion and Travel	6
Financial	19
Garages	17
Help Wanted—Male	2, 3, 4, 5, 6
Help Wanted—Female	6, 7
Home Workers' Service	1
Horses and Carriages	19
Hotels	8
Household Goods	19
Household Goods Wanted	19
Instruction and Schools	1
Jewelry, Watches, etc	1
Land Information	15
Leaseholds	14
Legal Notices	19
Light and Heavy Manufacturing	17
Lost and Found	1
Machinery and Tools	19
Miscellaneous	10
Mortgages	15
Monuments, etc	Part 1, 1
Musical and Dramatic	1
Musical Instruments	1
Music Rolls and Records	1
Office Devices	19
Parcel Post and Express	1
Patents, Patent Attorneys	19
Pianos	1
Personal	9
Pictures, Frames, etc	1
Plumbing, Heating, Fixtures	6
Printing, Engraving, Binding	6
Printing Machy. and Supplies	1
Real Estate	11, 12, 13, 14, 15
Resorts	8
Safes	19
Sewing Machines	18
Situations Wanted	1
Stocks and Bonds	20
Sporting Goods	6
Storage, Forwarding	19
Store and Office Fixtures	19
Stoves	19
Sales	1
To Rent	7, 8, 9, 10
Trade Schools	5, 6, 7
Typing Machines	1
Trunks, Bags, Suitcases	1
Typewriters and Supplies	1
Undertaking	Part 1, 6
Vacuum Cleaning and Cleaning	6
Wanted to Rent	8, 9, 10

HOME WORKERS' SERVICE.

SO. SIDE SLIP COVER CO. Auto and furniture covers; reas. prices; 20 yrs. with S. Harpen Bros. Drexel 2679.

UPHOLSTERING

and furniture repairing at your home, reasonable; good workmanship, with good ref.; old stuff made to look like new; any part of the city. Evanston, and Oak Park. MR. WERNER. Phone Rockwell 7697.

SLIP COVERS — ANNUAL CLEARANCE sale of Belgian linen, denim, and linen damask, sets as low as $15 cum.; all wk. done. Ph. Dearborn 5565. The Slip Shop, 36 S. State.

SLIP COVERS AT WHOLESALE PRICE; 2 pc. set, $7.50; in Belgian and linen weaves. Call M. Golin, Rep. 3785. All work guaran.

SLIP COVERS AT YOUR OWN PRICES; 3 pc. sets, including material, $14.50. All work guaranteed. P. Wolf. Humboldt 4337.

FINE PIANO TUNING — FIRST CLASS work. Superior 2889.

SLIP COVERS, CUT, PINNED, READY TO sew, at 25c per yd. Phone Lincoln 4717.

$30 SLIP COVERS $25; SPECIAL at $15 per piece set for this week. Ph. Lincoln 4717.

$35 SLIP COVERS FOR $16; $48 3 PC. SET only $20; 2 day sale. Ph. Oakland 6990.

MISCELLANEOUS.

CHEAP — SEVERAL HUNDRED WOODEN crates; 22x19x13 inches and 29½x15x14½ inside diam. Call Superior 2500 or at 200 E. Grand-av.

FOR SALE—FIELD GLASSES, GENUINE Zeiss & Goertz, 6 and 8 power; perfect condition, with leather cases complete. $25 to $30. Address J 189. Tribune.

SAWDUST FOR ICE PACKING PURPOSES; have a few cars. Address Box 504. Monon, Ind.

WANTED—SECOND HAND TRIAL CASE FOR posting eyes. Address P. O. Box 1237, Des Moines, Ia.

WANTED—A FORMULA TO CURE ITCH, tar, burning feet. Address A F 34. Tribune.

FOR SALE — INVALID WHEEL CHAIR, practically new. Columbus 5168.

TERMS OF SUBSCRIPTION OF THE TRIBUNE.

Orders for mail subscriptions must be accompanied by remittances to cover.

Postage paid in the United States [except Chicago and suburbs and postal zones 5, 6, and 7, measured from Chicago], Canada, and Mexico. Daily, without Sunday, one year, $7.50; six months, $3.75; three months, $1.90; two months, $1.75; one month, $1.00. Sunday only, one year, $2.00; six months, $1.00; three months, $5.00; one month, $2.00.

Daily only, one year, $7.50; one month, $1.00.

Rates for subscription in postal zones 5, 6, and 8 [measured from Chicago], Canada, and Mexico.

Daily, with Sunday, one year, $19.50; one month, $2.50.

Daily, without Sunday, one year, $12.00; one month, $1.50.

Sunday only, one year, $7.50; one month, $1.00.

Canadian subscribers ordering the Sunday edition without daily are charged 20 cents a month extra for postage. Give postoffice address in full, including county and state. Remit by express money order, draft or in registered letter at our risk. To The Tribune Chicago. Publisher.

CHICAGO—7 SOUTH DEARBORN STREET.
NEW YORK—225 5TH AVENUE.
WASHINGTON—40 WILLARD BUILDING.
LOS ANGELES—406 HAAS BUILDING.
LONDON—75 PALL MALL [FACING THE PARK].
PARIS—420 RUE ST. HONORE.

Anyone wishing to take the Tribune by phone may obtain it by postal card or telephone Central 100. When delivery is irregular to complaint.

Unsolicited manuscripts, articles, letters, pictures sent to The Tribune are sent at sender's risk and The Tribune Company expressly repudiates any liability or responsibility for loss or custody or return.

DOMESTIC POSTAGE—One cent for each four pages or part thereof.

FOREIGN POSTAGE—Rate quoted above applies only to complete papers. When parts are sent the rate is 1 cent for each two ounces.

NOTICE—The laws of the postal department are strict and newspapers insufficiently prepaid cannot be forwarded.

MEMBER OF THE ASSOCIATED PRESS.

The Associated Press is exclusively entitled to the use for republication of all news dispatches credited to it or not otherwise credited in this paper, and also the local news published herein.

All rights of republication of special dispatches herein also are reserved.

LOST AND FOUND.

AUTOS—STOLEN—$00 INSURED CARS, $25 to $300 for information leading to recovery of any of these cars. INTERSTATE AUTO GUIDE CO., 333 S. Dearborn-st. Wab. 4933.

BAG—LOST—HANDBAG, CONTENTS SPECtacles, watch, other articles. Reward. Return to owner, 3722 Michigan-av. Normal 3190.

BOX — LOST — CONTAINING TAN KID gloves, Fri. eve., Jan. 13, on Belmont L sta.; liberal reward. Main 2529 before 5. Ray. 0907 after 6. 4511 Ravenswood-av.

BRACELET — LOST — $100 REWARD FOR return of platinum and diamond bracelet, lost between Lake Shore dr., C. A. A. and Conrress hotel. Suite 1318, Diversey 6800.

BUNDLE — LOST — CONTAINING SOILED clothing by laundry, vicinity Harrison-st. between Western and Cicero, Friday. Reward. Call Austin 3900.

CAT—LOST—BLACK PERSIAN, NEAR HUMboldt Park. Phone Nevada 1227. Reward.

DOG—LOST — LIGHT REDDISH BROWN male, 12 years old; small lump on back; white breast and feet; lost Jan. 2 from 41st and Monroe-st.; liberal reward. Nevada 3415, 4128 W. Monroe-st.

DOG—LOST OR STOLEN—WHITE POODLE male dog, vic. Langley and S. 47th-st., Jan. 6; answers to name, "Ded." Reward. J. G. KEEFE, 649 E. 47th-st.

DOG—LOST—WHITE COLLIE, BROWN EARS and 3 brown spots. Answers to name Shep. Ph. Drexel 8200.

DOG—LOST—AIREDALE PUP, NAME TAM, sm. scar right side face. Rew. Went. 3785.

DOG—LOST—SMALL WHITE MALE; DEC. 31, N. S. Reward. Englewood 0666.

DOG—LOST—AIREDALE WITH BLACK harness. Reward. Ph. Superior 4003.

DOG—LOST OR STOLEN—WHITE POODLE male dog, vic. Langley and S. 47th-st., Jan. 6; answers to name, "Ded." Reward. J. G. KEEFE, 649 E. 47th-st.

DOG—LOST—WHITE COLLIE, BROWN EARS and 3 brown spots. Answers to name Shep. Ph. Drexel 8200.

DOG—LOST—BOSTON BRINDLE BULL male, white chest; "Jack." Dor. 7396.

EARRING—LOST—BLACK ONYX SET with pearls; reward. Call Oakland 0878.

FORD SEDAN—LOST—1920, MOTOR NO. 3852219; liberal reward if recovered before Jan. 31. Central 687.

GLASSES—LOST — IN CASE, TORTOISE. Friday eve. Irving 0069.

GLASSES—LOST—AT WASH. AND WELLS, getting off Madison car; rew'd. Nevada 686.

HANDBAG—LOST—IN ROTHSCHILD & CO. store, Jan. 3, a lady's black handbag, lined with blue, containing 3 pocketbooks, 1 card-case, a gold watch, and a number of pieces of jewelry; some prized as keepsakes; liberal reward with no questions asked. Address 1111 Sherman-av., Evanston. Phone 3244-J.

JEWEL CASE—LOST—RED VELVET, BEfore Christmas, containing keeksakes from the dead. Doubte their value in reward. Kenwood 5466 or address 4538 Prairie-av. 2d fl.

PACKAGE—LOST — CONT 2 SKIRTS, IN Weechman's at Wabash, nr. Madison, Wed. eve.; lib. rew. Ph. Dorchester 5501.

PEARLS — LOST — STRING OF PEARLS, about 8 in. between 59th and Morgan and 78th and Carpenter, or on Halsted-st. car. Reward. Wentworth 2583.

PEN—LOST—GOLD FOUNTAIN, IN CENTURY BANK; KEEPSAKE FROM OLD EMPLOYEES. LIBERAL REWARD. 104 S. STATE-ST. RANDOLPH 4297.

PIN—LOST—LIBERAL REWARD, PLATInum sapphire bar pin, between Field's, Carson's Friday afternoon. Calumet 0160.

PIN—LOST—ELONG. PLATINUM PIN SET with 1 diamond, 2 pearls. Address F 218, Tribune.

PIN — LOST — WED., PEARL SUNBURST, bet. Glenlake-av. and Knickerbocker theater. Reward. HALL, 1225 Glenlake.

PIN OR PENDANT — FOUND—IN STATE-st. entrance to Stevens, Jan. 7. Address K 407, Tribune.

POCKETBOOK — LOST — FOLDING, MICHIgan or Monroe, containing money and train tickets. Reward. Juniper 6637.

PURSE—LOST—FRIDAY, BETWEEN 53D and 54th, Michigan, leather, containing $50 cash; contents valuable only to owner; money needed to meet obligations; reward. Call Englewood 0019.

RING—FOUND—IN DINNER JAN. 3, IN UNION or Northwestern station 2 diamonds, one pearl; reward. MRS. C. M. WERTS, 217 Bankers Trust Bldg., Des Moines, Ia.

RING—FOUND—MAN'S GOLD WITH STONE setting; Wed. morning, nr. Ellis-av.; will restore to owner upon description. Address J. L. 286. Tribune.

SCARF—LOST—SABLE, ONE SKIN, WED. 6:30 p. m. Call day or evening, Terrace Gardens. Call 909 S. Wabash-av., rm. 304. Harrison 6550. Liberal reward.

SURGICAL INSTRUMENTS — LOST—TUESday evening on No. 3 Lincoln-Indiana car; $25 reward. Phone Kenwood 2590J.

TRAVEL BAG—LOST—BLACK, EDG. BUS, Jan. 8, 6 p m. Miss Marten, Edge. 5225.

VEST—LOST—GRAY, MAN'S, BETWEEN 51st and 55th, So. Side; reward. 1114 E. 55th-st. Midway 6073.

WAIST—LOST—FRI., BLUE, IN PAPER ENvelope, Marshall Field's basement, near elevator; reward. Rand. 5058 Zeisler.

WATCH—LOST—ON "L" ENGRAVED A. S. with crimson charm on chain. Reward. Armitage 6079.

WATCH, GOLD, WRIST—LOST—IN VICInity of Logan Square, hr. "L" station. Call Belmont 5008. Reward.

WRIST WATCH—LOST—CORT THEATER, Wednesday eve.; reward. Edgewater 5384.

$30 REWARD

Will be paid for return or information leading to recovery of my overcoat, which when last seen was in my office, Room 1176 Congress Hotel. Coat is small in size and can be of no possible value to average man. No questions asked of party returning garment. Phone or call. FRED C. ROBINSON.

PERSONAL.

PERSONAL — HAVE INFORMATION OF value to Mrs. Jennie M. Dering, formerly of Riverside, Ill. Call 547 W. Jackson-blvd., Chicago; will she or any one knowing her present address kindly communicate with Albert E. Wilson, Attorney, 947 W. Van Buren-st.

PERSONAL—COMPENSATION FOR CORrect information regarding whereabouts or fate of E. D. Remas, with chemical co. or advertising agency of Chicago year 1895. N. Y. REMAS, 3804 Syosset-st., Woodhaven, N. Y.

PERSONAL—WANTED, WITNESSES TO ACcident on Jackson Park L train, leaving 61st-st. station, north bound, about 7 a. m., January 2nd. Call evenings, PHILLIPS, Dorchester 5473.

PERSONAL—ANY ONE KNOWING THE whereabouts of Josie Murray, nee Hall, Gowanda, N. Y., and of Margaret Lariman, formerly of La Salle, Ill., communicate with J. E. MALONE JR. La Salle, Ill.

PERSONAL—CATHY GERSTEIN AND Marvin Smith, 1256 S. Sawyer-av., have sold their grocery and delicatessen store to Ike Pin-us. All creditors please present bills within 3 days.

PERSONAL—CLIFFMAN: INFORMATION wanted of relatives and heirs THOMAS E. CLIFFMAN, born about 1876, at or near Jeffersonville, Ind. ADDRESS BOX 1, STATION H, UNINCORPORATED, Chambers-st., New York.

PERSONAL—PERSONS WHO SAW AUTO hit boy Dec. 31st, 5:30 p. m., Roosevelt-rd. and St. Louis-av., please communicate with ADELEIN, 1219 S. Avers-av. Tel. Lawndale 8526.

PERSONAL—DAN P.: I HAVE IMPORTANT news for you. Write or send for me at once, before too late, at Dells or Otto's. Don't be afraid. L.

PERSONAL — SUITABLE COMPENSATION for information leading to whereabouts of Otto Frank. His wife is prostrated. Phone Lincoln 6005.

PERSONAL — ON AND AFTER JAN. 14, 1922, I will not be responsible for any debts contracted by any person other than myself. Wm. Eyer, 1119 W. Madison-st.

PERSONAL—NOT RESPONSIBLE FOR ANY debts contracted by any one but myself after Jan. 14, 1922. ANDREW J. McCULLOUGH.

PERSONAL—IF CHEVROLET SPORT MODel car left at 3809 Lake Park-av. is not called for in 3 days will be sold for charges.

PERSONAL—BETTY: ALL WELL; CHILdren getting uneasy. Write me at once. P. O. Box 1, Station H. JACK.

PERSONAL — WANTED TO ADOPT. GIRL up to 6 years; can furnish best references. Address F 540, Tribune.

PERSONAL — WANTED — TO ADOPT A healthy infant under a month; ref. ex. Address A F 25. Tribune.

PERSONAL—ANY ONE KNOWING THE whereabouts of Carl Ekwall please notify Mrs. Ekwall at 2 E. Ekwall, 312 Whiting-st.

PERSONAL—GENTLEMAN GOING TO MEXico would like male companion; share expenses; ref. ex. Address F 528, Tribune.

PERSONAL—WANTED — TO ADOPT BABY girl; 10 months to 2 yrs. Address F 317, Tribune.

PERSONAL—MR. WATSON: FAILURE TO return keepsake due to incorrect phone No. Address J 376. Tribune. MARGARET.

PERSONAL—A. W. S.: SEND FOR ME; AM ill. E. W. S.

PERSONAL — SALESMAN SHARE WITH salesman exp. on car; covers Ill. Call 5653.

PERSONAL—CECIL: I AM NOT ANGRY at you. Call again or write. PAUL.

JEWELRY, WATCHES, ETC.

HIGHEST CASH PRICES GUARANTEED for your diamonds, pearls, jewelry, and pawn tickets; quick action; confidential. JAME HARRISON JR., 707 W. Madison.

PAWN TICKETS BOUGHT. — OLD GOLD, silver, platinum, diamonds; best prices; business confidential. 2 S. Clark-st.

DIAMONDS AND WATCHES — $1.00 PER week. Look for the key—it's your guaranty. OLSEN & FRANN, 4th fl., 209 S. State-st.

WANTED — TO BUY ¼-1 KT. DIAMOND; must be barg. Address F 488, Tribune.

WANTED—PERFECT DIAMOND; ¼ TO ¾ carat; bargain; no dealers. Lincoln 4494.

WANTED—BARGAIN DIAMOND, ABOUT 3 carats, perfect; pay cash. Oak. 3471. Mr. B.

PARCEL POST AND EXPRESS.

FREE!

FINE FOUNTAIN PEN.

A beautiful self-filling FOUNTAIN PEN given absolutely FREE with every $10 purchase at our cigar counter during this sale. This is your opportunity; take advantage of it! Just glance at some of the bargains! A $2.25 capping machine for only $1; California grape juice, $1.85 per gallon can; well known brands of cigars, like Press Club, La Azora, and Rubani, 10c straight size, 24 in box of 50; Camels, Lucky Strike cigarets, holiday carton of 10 pkgs., only $1.35. BUY NOW. DON'T WAIT.

IMPORTED MEAT CHOPPER . . $3.89

Regular price.....$5.00

A new, high grade meat chopper manufactured along principles similar to our special fruit crusher. The finest chopper on the market. Clamps onto table or shelf. It is bright tinned inside and outside. All parts are interchangeable with standard machines. The knives and plates are drop-forged from the finest quality of tool steel that is procurable, being manufactured to the highest point of accuracy, and are excellently finished.

California Grape Juice

A pure unfermented and natural grape juice. Pressed from the finest grapes. Much cheaper than the grapes themselves. Price $1.85 per can; case of 6 cans, $10. Each can weighs 6 lbs. 3 ounces.

$2.25 Capping Machine, $1.00

A substantial, well built machine of malleable iron, will cap pint and quart bottles with little effort. This machine is made for hard wear and will last you a lifetime. It formerly sold for $2.25, but at this sale we are pricing it at $1 [only 1 machine allowed to each customer].

FREE CATALOG

Complete Line of Cigars, Etc.

Nonintoxicating Vermouth, French or Italian type, 30 oz. bottles, $1.29

CAPS, very best composition, double lacquered lettered caps, 30c gross, 10 gross.....$2.50

PURITY ROOT BEER EXTRACT, 4-oz. bottle, enough to make 10 gals. of delicious, creamy root beer. Regular 50c seller. Special this week, with 4-oz. 25c CIGARS, Press Club, San Alto, Rubani, and La Azora, regular 10c straight size, box of 50.....$4.00

CIGARETS—Camels, Lucky Strikes, Chesterfields, 17c per pkg. Carton of 10 pkgs.....1.55

GUM—Spearmint, Yucatan, and Juicy Fruit, 3 pkgs., 10c; 20 pkgs.....65

PURITY MALT EXTRACT CO.

Joe Grein and J. Pahls.

43 years in business at this corner.

130 W. Randolph, Chicago.

PHONE MAIN 0084.

Dealers and Agents Wanted.

OPEN EVERY DAY, INCLUDING SUNDAY AND HOLIDAYS. UNTIL 11 O'CLOCK.

FRESH PURE BUTTER.

Order your butter in 6, 10, or 30 lb. lots from the FAIRBURY CREAMERY COMPANY, FAIRBURY, ILL., and secure pure, freshly churned products.

We send you the best butter made by parcel post. This week 89c per pound.

SMOKE ON ME—FREE.

I want to send free to every chronic pipe smoker in the country a good, big, generous sample of my pure, sun cured, nature flavored Old Green River Pipe Tobacco. No money to pay. If you are a tobacco crank, fill the letter. Try the pure stuff. No syrup, flavoring, or dope. After you try it FREE I'll show you how to cut your smoke bill one-half and get more pipe joy. Just send name and address, and say whether you want mild, medium, or strong. PETE MOBERLY, Box 815, Owensboro, Kentucky.

FOR $1

I will send you 200 sheets and 100 envelopes with your name and address printed on each, or 100 correspondence cards, or 200 envelopes; extra envelopes, 50c per 100, printed matter 4 lines, 3 copies, $1. Send money with order. M. B. ALSCHULER, 4922 Blackstone-av.

WE CLEAN ANY CLOTH UPHOLSTERED furniture and restore it to its original brightness by our exclusive dry cleaning process without removing the covering. WORK DONE AT YOUR RESIDENCE. ROSAITCH CO., 4306 Forrestville-av. Dearborn 5838.

DANDRUFF—WHY HAVE IT? HIRSUTOL, best tonic, never fails. $1, delivered. Money returned if not satisfactory. Once used, never discarded. THE HIRSUTOL COMPANY, care Bank of Westville, Westville, Ind.

DELICIOUS WHITE EXTRACTED HONEY (Granulated), 14 pounds $2.60; 5 pounds American cheese, $1.98; 5½ pounds brick cheese, $1.89. Prepaid to Chicago. E. U. ROSA, Monroe, Wis.

PAINT DRIED LEAVES, FLOWERS, WEEDS at home. Send $2.85 for 5 luminous paints, tools, instructions. Crust-eng. 5510 Kimbark-av., Chicago, Ill.

PAPERSHELL PECANS—5-10-25 LB. BAGS; finest quality; fresh crop; 60c lb. delivered. W. R. BAIRD, Barnesville, Ga., Reference, Armour & Co., Chicago.

BLANKETS—GENUINE IMPORTED CAMel's hair, 70x90, natural tan body, brown border; $25 each, delivered. C. C. WILSON, 1402 Railway Exchange, Chicago.

EGGS—STRICTLY FRESH. LET ME PROVE it to you. I deliver every week. SCHUETTLER, Oakwood-av., Des Plaines, Ill.

FANCY WHITE EGGS 45c PER DOZ. shipped express collect same day laid; 12 or 30 doz. lots only. F. R. King, Antioch, Ill.

STRAWBERRY PLANTS—10 BEST VARIEties. Send for our free catalogue. J. E. Hampton & Sons, R. 4, Bangor, Mich.

NEW LAID EGGS—DIRECT PARCEL POST, per doz., 3 doz. and 6 doz. lots, 65 per doz. O. SCHUETTE, Whitehall, Wis.

GENERAL FARM PRODUCE DIRECT TO consumer via parcel post. J. W. ALDRICH, Falmouth, Mich.

YOUR OWN NAME PRINTED ON BRIDGE score sheets, 5¼x11½, 250 for $2 postpaid. R. STILLWELL, Erie, Kansas.

FRESH EGGS 42C A DOZ. IN 10 DOZ. lots. P. W. Marx, Evergreen Park, Ill.

PRINTING MACHINERY & SUPPLIES

FOUR 62 INCH 4-0 MODERN MIEHLES. See running. 39x53 and 26x34 Miehles 2 cylinder plant, with 5 Gordons, bindery near Chgo.; good business. Owner to retire, located in Elgin; arrange to see. 25x25 Vandercook proof press; 14x22 Colts; 55 inch Rosback semi-auto. cheap. cutter. 12x18 C. & P. presses with Miller feeders; stitchers, Latham 1¾ & 2¾, and 2 Boston ¾, 24 in. Rosback punch. Full line new and overhauled machinery, cabinets, stones, galleys, chases, plate hooks, and bases; large stock, outfits. Wagner Machinery Co., 716 S. Dearborn.

WANTED — USED AUTOMATIC CARD printing press, in good condition; state price. Purchasing Department, 901 W. Van Buren. Haymarket 0800. The Addressograph Co.

SALE OF 27X40 WHITESIDE FAST PONY 2 rev. press, 39x53 4 roller Miehle press; 12x18 to 25x38 Dexter tab. folder with moire feeder, each with motors. See running Monday at GLEESON BROS., 318 N. Michigan.

8X12 C. P. PRESS, 19 INCH CUTTER, mitering machine, stitcher, stands and cases, type, brass rule, galleys, stone, numbering machines. M. F. Edwards 102 N. Wells.

WANTED—14X22 COLT'S OR LARRETT. spot cash price; also 30 in. stone. Address J 304. Tribune.

FOR SALE—68 SEYBOLDT PAPER CUTter, 30 inch Gem paper cutter 38x55, 2 revolution Scott press; 3-roll Miehle unit.

WANTED—NUMBER OF 3 COLOR PROCESS calendar plates. Address K 104, Tribune.

LEVER CUTTER AND OTHER EQUIPment; buy, sell, or trade. 741 W. 61st-pl.

POWER CUTTER, 32 INCH, VERY GOOD cond.; reas. Call Rockwell 671.

WANTED—FOR CASH—SMALL PRESS OR complete outfit. Address J 362, Tribune.

FOR SALE—19 INCH CUTTER, CASES, stand and paper. Whipple. Oakland 6073.

FOR SALE—2 STENOTYPES. ADDRESS J Y 530, Tribune.

FOR PRINTER'S EQUIPMENT, PRINTER'S Machinery Sales Co., 1727 Grand-av.

TRUNKS, BAGS, SUITCASES.

USED TRUNKS BOUGHT SOLD AND EXCHANGED; SPECIAL SAMPLE AND REPAIR WORK ON SHORT NOTICE. CALL CENTRAL 8313. MONARCH TRUNK & LEATHER WORKS, 24 N. DEARBORN. 210 N. CLARK.

200 FULL SIZE WARDROBE TRUNKS, $60 value, $19.75; agents' leadertrade trunks. PUBLIC TRUNK CO., 467-69 E. 31st.

MUSICAL INSTRUMENTS.

NOTHING DOWN ON A GOOD USED PIANO!

Only a small cartage fee is charged. This is truly a remarkable offer. The pianos are thoroughly reliable, sweet toned, and beautifully finished. Hundreds from which to choose. Come in soon.

USED UPRIGHT PIANOS.

Bauer, rosewood	$135.00
Kimball, burl walnut	145.00
Wheeler, mahogany	165.00
Whitney, oak	185.00
Williams, mahogany	200.00
Leland, mahogany	215.00
Vose, walnut	250.00
Wheelock, walnut	275.00
Sohmer, mahogany	285.00
Chickering, mahogany	350.00
Knabe, mahogany	375.00
Steinway, mahogany	500.00

USED GRAND PIANOS.

Lyon & Healy Apartment Grand, mahogany	825.00
Brambach, mahogany	595.00
Bauer, mahogany	675.00
Kimball, mahogany	700.00
Lyon & Healy Apartment Grand, mahogany	875.00

USED PLAYER PIANOS.

Ahlston, mahogany	$325.00
Krell, mahogany	350.00
Steck, mahogany	375.00
Cable-Nelson, mahogany	425.00
Starck, mahogany	475.00
Aeolian, fumed oak	575.00
Weber, mahogany	650.00

LYON & HEALY, Wabash-av. at Jackson.

OUR BIGGEST NEW YEAR'S CUT PRICE SALE. SAY IT WITH MUSIC.

All samples and slightly used phonographs of many makes, also 79 new machines will be closed out at tremendous discount; lots of bargains at

$25, $39—$57 and $69.

All Models At Big Cuts.

Money Gladly Refunded.

GATTONOLA CUT PRICE PHONOGRAPH CO.

734 N. State-st. [south of Chicago-av.].

4008 W. Madison-st. [in warehouse].

Open till 9 P. M.

OUR BIGGEST CUT PRICE CLEARANCE SALE SAY IT WITH MUSIC.

Victrola, style XI, 18 records.....$ 60.00
Victrola, style XIV, 18 records.....179.00
Edison, style 175, 38 records.....95.00
Brunswick, style 210, 18 records.....75.00
Brunswick, style 210, 18 records.....95.00

Other Makes As Low As $25.

PAYMENTS AS YOU PURCHASE.

MONEY GLADLY REFUNDED.

CATTONOLA CUT PRICE PHONOGRAPH CO.

734 N. State-st. [south of Chicago-av.].

Open till 9 P. M.

BEAUTIFUL MASON & HAMLIN

Small Concert Grand in mahogany; has been left with us for sale by a party whose business has taken him to New York permanently. Ask to see the Harvey Skillin Piano, reduced radically for quick disposal. CABLE PIANO CO., 301 S. Wabash, Chicago.

PLAYER-PIANO, $195.

Genuine, $750, SIEGFRIED & SONS player; very little used and good as new; will be sold for $195, which is balance due us from customer who cannot finish paying. Ask for Mr. Sanders' player.

WYMAN PIANO CO.,

604 Republic Bldg., State and Adams.

SAXOPHONE BARGAINS.

Used "C" melody outfits, $60 and up. Exceptional values in all models and makes of instruments may be found in our big stock of second hand instruments.

MARTIN BAND INSTRUMENT CO.,

214 S. Wabash-av. 4th Floor.

$800 ANGELUS PLAYER, MAH., GOOD cond., incl. 60 rolls of music and bench. $2500; fine Conover player piano, $2295; new guar. player, $375, formerly $650; slightly second hand pianos sold very cheap; terms if desired. CARL ANDERSON, 36 S. State-st., Rm. 1224 No. American Bldg. Central 0202.

FOR SALE—ELEGANT [CHIPPENDALE PERIOD] console phonograph, including 28 records; this machine has exquisite tone, is very beautiful in design with graceful artistic lines, and has been used but 4 months; will take $50. Call day or eve. 1750 N. State.

CARUSO SIGNED HARDMAN GRAND PIano, selling with big redu tion, $1,350 year old baby grand; will be sold on very reasonable payments. TRADEN, 859 Cornelia-av. Buckingham 3924.

SAXOPHONES—INVENTORY BARGAINS; 1 alto, silver plated, like new, $80; 1 Dusenberry, high G, like new, $150; 1 tenor Selmer, brass, $65. BAUMANN & CO., 40 N. Wells-st.

FOR SALE—CONSOLE PHONOGRAPH, PEriod design; bargain for some one.

3227 LINCOLN-AV.

UPRIGHT PIANO, GOOD CONDITION, $55, and large cabinet.

Phonograph with twenty records, $40.

6103 S. Halsted-st. Ph. Englewood 2372.

FOR SALE — LARGE SIZE $175 PHONOGRAPH; used only 4 months; will take $35. Call day or eve. 4008 W. Madison.

FOR SALE—PLAYER PIANO, BENCH, AND five pieces other furniture; all mahogany; $300. Ravenswood 2153.

BEAUTIFUL WAL. PLAYER PIANO AND phonograph, fully guaranteed, reas. 2415 Milwaukee-av. near Fullerton, Ig. 0.

STEINWAY GRAND, ONLY $585; TERMS if desired; big bargains. P. A. STARCK PIANO CO., 210 S. Wabash.

$295 FOR STEINWAY, PERF. COND., other splendid used pianos, $79 up. F. S. SPOFFORD, 730 Republic Bldg.

KIMBALL BABY GRAND PIANO, MAHOGany finish; good condition; price $350. 1st apt. 1833 S. 47th-pl. Tel. Kenwood 2738.

FOR SALE—PLAYER PIANO, NEARLY new, $350. Call evenings or Sunday. Mrs. H. Hall, 5526 Magnolia-av.

FOR SALE—SLIGHTLY USED UPRIGHT Kingsbury Cable Piano; only $125. 7526 W. Madison-st. Phone Forest Park 213.

PHONOGRAPH—$65 WILL BUY BEAUTIful latest style $350 six console phonograph; 200 record. 2543 Indiana-av.

FINE MAHOGANY PLAYER PIANO, PLAYS 88 note music rolls, reduced price $225. CENTRAL PIANO CO., 202 S. Wabash-av.

LARGEST SIZE $300 MODEL PHONOgraph, $50, with 50 selected records; plays all records. 2205 Madison-st.

FOR SALE—ELEGANT $175 PHONOGRAPH with 100 records; $35 takes it. Call day or eve., 734 N. State.

PHONOGRAPH — LARGE VICTOR STYLE cabinet, 1 month old, with 50 records, $65; will sacrifice for cash only. 5905 S. Halsted.

VIOLIN—REINDAHL, FULL, RICH, BEAUtiful tone. Cost $500; sell $250. Inq. NORTH SHORE STORAGE, 4820 Broadway.

MARSHALL VICTROLA, NO. 11, with 60 records, $100. Lincoln 6190. 2212 N. Racine-av., 1st.

LOW GRAND VIOLIN STRAD. FINE tone, boys case, $60; good cello, $30. Al perf. condition; sacrifice. Superior 6266.

WANTED—GOOD USED UP. PLAYER AND cash for elegant, like new apt. grand piano; no dealers. Address J 117. Tribune.

FOR SALE—WILL SACRIFICE NEW 88 note piano player; no dealers. Address K 182. Tribune.

FOR SALE—UPRIGHT PIANO, ART MISsion, splendid condition; reas. Mrs. Schuetz, 3 S. 40 and 42 doz. lots, 65 per doz. O SCHUETTE, Whitehall, Wis.

GENERAL FARM PRODUCE DIRECT TO consumer via parcel post. J. W. ALDRICH, Falmouth, Mich.

YOUR OWN NAME PRINTED ON BRIDGE score sheets, 5¼x11½, 250 for $2 postpaid. R. STILLWELL, Erie, Kansas.

FRESH EGGS 42C A DOZ. IN 10 DOZ. lots. P. W. Marx, Evergreen Park, Ill.

MUSICAL INSTRUMENTS.

DAINTY SMALL GRANDS

WE SPECIALIZE IN SMALL GRANDS OF THE BETTER GRADE.

SOME USED, SOME REBUILT LIKE NEW. A FEW WE LIST BELOW:

CHICKERING MAHOGANY GRAND. Refinished, new strings, beautiful tone.$385
WEBER EGONIZED CONCERT GRAND. As artistic instrument.....$495
SMALL MAHOGANY GRAND. Chippendale design; like new.....$600
KIMBALL MAHOGANY BABY GRAND. Square lines; dull finish, like new.....$725
WEBER MAHOGANY PARLOR GRAND. Square lines; a magnificent instrument..$700
CHICKERING MAHOGANY UPRIGHT. Dull finish, console style; like new.....$500
STEINWAY DULL MAHOGANY UPRIGHT. Square lines; like new.....$550

J. O. TWICHELL,

332 S. WABASH-AV., N

SITUATIONS WANTED—MALE.

Executives and Managers.

EXPERIENCED EXECUTIVE SALES AND ADVERTISING.

Successful in developing and handling a sales organization.

Thorough knowledge merchandising advertised products on national scale.

Experienced in agency work and as advertising director in control large appropriations.

At present employed. Address K 485, Tribune.

SITUATION WTD—MANUFACTURING SPECIALIST, industrial and works engineering, tool and machine analyzing mfg. specifications, routing, purchasing and costing, time studies, standardization, motorizing and safeguarding, development and cost reduction studies, thoroughly familiar with better makes of machine tools; age 32; good general and technical education, necessary appearance and personality to deal with responsible people. Can sell. Now employed. Address E 207, Tribune.

ADVERTISING COUNSEL.

Intimate expert advice and copy service by former head of national advertising agency. No charge to the client. My compensation derived from agency, publisher, printer, etc., by all means get unprejudiced advice before being "sold" and closing with advertising agency probably not thoroughly equipped to handle your publicity and merchandising problems. Address K 241, Tribune.

ADVERTISING EXECUTIVE.

Nine years' agency experience as production and contact executive. Sound knowledge of selling plans and merchandising methods. Natural administrative and organizing abilities. Open for immediate connection. Address K 128, Tribune.

INDUSTRIAL ENGINEER,

Graduate Mechanical Engineer, age 31, desires position with small company making a high grade mechanical product as factory mgr. or industrial engineer; salary with profit sharing or stock interest acceptable; 10 years' successful experience as assist. factory mgr. and efficiency engineer in large industries. Address E 101, Tribune.

EXECUTIVE.

Young man, clean cut, well referenced, office and business mgr.; used to credits, collects, adv.; sales corres.; can plan, organize, execute; broad experience in mfg.; initial sal. $150 mo. to demonstrate efficiency. Address K 197, Tribune.

SALES AND OFFICE MANAGER

of proven ability in selling by mail and giving salesmen result getting co-operation; college educ., 30, single; available about Feb. 1 or March 1. Address K 305, Tribune.

YOUR ADVERTISING ON PART TIME BASIS.

By experienced State-st. dept. store advertising man. High character copy, layouts, folders, etc. Address K 402, Tribune.

SITUATION WTD—ASSISTANT TO SALES manager; now employed with national organization; have been on road and can handle salesmen and customers; executive; intelligently; wish permanent connection with responsibilities and hard work; married, good education, age 29. Address K 221, Tribune.

SITUATION WTD — YOUNG MAN; ASST. sales mgr. mfg. concern; also correspond. to pres. desires perm. position rel. housecreated; high pressure sales; exec. ability; single; will travel; A1 ref.; now employed. Address E 409, Tribune.

SITUATION WTD—ADVERTISING, SALES promotion, by experienced, well educated man, 29 yrs. of age, possessing initiative, originality and good judgment; good correspondent and copy man; excellent references. Address F 596, Tribune.

Have You an Opportunity?

10 yrs.' construction and architectural experience; office management; selling and executive in charge of work; university graduate; age 34. Address K 474, Tribune.

SITUATION WTD—BY CAPABLE PARTY of experience, to manage department and purchase all office supplies and printing for mercantile establishment or insurance company; graduate; economic savings results. Address E 100, Tribune.

SITUATION WTD—YOUNG MARRIED MAN, just terminated 3½ years' service executive position stock yards; 12 years' practical training in grocery, clothing, and newspaper business; either as general office asst. or sales. Ex. ref. Address J H 213, Tribune.

PURCHASING AGENT.

Technical graduate; for 7 years engaged in buying materials and supplies for mfg. company, also maintaining costs and production. Address E 220, Tribune.

ALL AROUND EXECUTIVE.

Thorough knowledge office routine experienced purchasing, sales, correspondence, bookkeeping, systems; clean record; neat, tactful, rel.; age 35; married. Address D 476 Tribune.

PRINTING EXECUTIVE.

Sold interest in cylinder plant, of which have been head; open for connection; control some Chicago trade. Address F 252, Tribune.

REAL ESTATE LOAN DEPT.

12 years' experience; can handle every detail from passing on security to sale of paper; age 35; married; excellent references. Address F 108, Tribune.

LAWYER.

High powered, tactful, college, commerce, Illinois bar, 5 years' inactive; willing to climb slowly; typewriting, shorthand; references. Address G 116, Tribune.

WHOLESALE EXECUTIVE.

Sales, advertising, promotion, credit, office; can organize, manage large sales force or supervise entire mfg. mercantile business; highest ref. Address E 110, Tribune.

SALES MANAGER.

Capable, experienced, young advertising and sales manager open for connection now with high class mercantile institution or advertising agency. Address K 488, Tribune.

SITUATION WTD—AN A1 SALES MANAger, successful record with large corporation, desires connection with progressive organization where compensation is commensurate with services. Address J 368, Tribune.

SITUATION WTD—ACCOUNTANT AND OFfice manager desires position; 11 yrs.' experience in costs and gen. acctg.; initiative and executive ability. Address A E 49, Tribune.

PRINTING EXECUTIVE.

Age 30, seeks new connection as salesman, accustomed to high class work; compositor trade; union. Address J 357, Tribune.

STOCK OR BOND.

Want issue of merit; unusual opportunity to get quick results; references exchanged. Address J 200, Tribune.

SITUATION WTD — CAPABLE SALESMAN having large following among buyers for dept. stores, druggist, also hair dressers. Chi. and suburbs; highest credentials. Address F 531, Tribune.

STOCK SALESMAN

having local field agents and country clientele of investors wants good stock issue to sell. Address K 552, Tribune.

SITUATION WTD—EXP., HARD WORKING salesman desires connection with reliable manufacturing firm; 5 years' good appearance; city, travel. Address F 52, Tribune.

SITUATION WTD → DRUG SUNDRIES, pharmaceuticals, candy, cigars 36; good appearance; reg. pharmacist. Address J 287, Tribune.

SITUATION WTD—YOUNG MAN, 5 YRS. exp. in gen. off. and claim work, with an ambition to work himself up; 19 s. side. Address F 59, Tribune.

SITUATION WTD—WHO CAN USE A TIPton salesman? Know I can get results. Want only connection with reliable concern. Address S F 385, Tribune.

SITUATION WTD — YOUNG SALESMAN seeks connection with silk mfr. or gen. dry goods firm; city or road; a producer at present employed. Address F 452, Tribune.

SITUATION WTD — SALESMAN; GOOD money prop.; 14 yrs. spec. lines; book and cash reg. exp.; $100 per wk. average salary or commis.; city or road. Address K 314, Tribune.

SITUATION WTD—SALESMAN, BY MAN 32 years old, single, in a retail store; experience in men's clothing and gen. mdse.; city or suburban. Address K 156, Tribune.

SITUATION WTD—AS OFFICE MGR. OR city sales repr., financial or mfg. line pref. Man 33, of unusual ability and training. Nom. sal. Address F 168, Tribune.

SITUATION WTD—COAL SALESMAN WITH 7 years' exper. and good ref. wishes to connect with reliable firm. Address C 230, Tribune.

SITUATION WTD — SALESMAN, YOUNG, mid. man, 2 yrs. college, 8 yrs. sales and exec. exp., desires connection; city or road work. Address K 309, Tribune.

SECURITY SALESMAN

Wants good issue to sell established clientele. Address K 497, Tribune.

STOCK OR BOND

issue wanted to sell, com. basis; rural buyers' field men. Address K 242, Tribune.

SITUATION WTD—EXPERIENCED TRAFfic man and freight solicitor wishes position. Address A E 26, Tribune.

SITUATION WTD—SALESMAN WITH ABILity; good education; not afraid of work; best references. Call Stewart 2411.

SITUATION WTD — AM GOING TO TEXAS Ariz., N. M.; want some good line on commission. Address K 295, Tribune.

SITUATION WTD — SALESMAN, 8 YRS.' exp. as getter; city or travel; sal. and comm. only. Address K 184, Tribune.

SITUATION WTD — SALESMAN DESIRES additional line for W. coast terr. Drawing acct. basis. Address T M 158, Tribune.

SITUATION WTD—SALESMAN, 26, MERC. specialty, com., adv. selling exp. A1 ref. Salary or comm. Address K 409, Tribune.

SITUATION WTD — A GOOD LIVE MAN around lake to line up with a good live proposition. Address G 84, Tribune.

SITUATION WTD—I AM NOT A CYCLONE but I am honest, hard working, willing to learn. Address F 467, Tribune.

SITUATION WTD—SALESMAN FOR INSIDE selling; age 23. Address F 541, Tribune.

SITUATION WTD — INVESTMENT AND bond house experience. Tel. Kedzie 8501.

SITUATIONS WANTED—MALE.

Executives and Managers.

Retail Store Manager and Buyer.

High class salesman and buyer; age 43; married; have been in general retail business over 25 years; know all Eastern markets; desire connection with first class large store where ability, ideas, etc., are needed; have executive ability and know how to get business; will start with reasonable salary and work up; can furnish A1 ref. Address A F 2, Tribune.

SITUATION WTD — AS OFFICE MANAGER in full charge; have had successful experience in office management, including general and cost accounting, finance, credit and collections; am original and can make such changes in office methods as may be necessary; employed at present, but prefer wider opportunities; university education; 30 years of age; at least $4,000 to start. Address K 98, Tribune.

SITUATION WTD—
EXPERIENCED ADVERTISING DIRECTOR.

High salaried executive who gets results; knows farm implements, hardware, electrical appliances, space, direct mail; knows type, printing, engraving; wants management, sales or production, direct advertising service; now employed; no future present position; quickly available. Address J 248, Tribune.

Factory Superintendent and Production Manager.

Good organizer, expert in systems, tools, dies and fixtures, devices and/or interchangeable part, desires to make a change and connect himself with a growing co.; age 40; 1st class references. Address G 169, Tribune.

COMPTROLLER,

Thoroughly exp. in cost and general accounting, general management and planning; resourceful, energetic executive; 18 yrs.' exp., age 38; salary $6,000. Address A F 38, Tribune.

SITUATION WTD—EXECUTIVE, AGE 36, AT present and for past eighteen years engaged in managing and buying for several departments in large retail concern, desires change to selling or manufacturing field where ability and past record will serve as an asset. Address F 155, Tribune.

SALES BUILDER.

Know markets, merchandising; am seasoned advg. and sales mgr.; want big oppor. finding or developing customers, advg. or sales mgr.; industrial engineer; salary with profit sharing or stock interest acceptable; 10 years' successful experience as assist. factory mgr. and efficiency engineer in large industries. Address E 101, Tribune.

EXECUTIVE.

Young man, clean cut, well referenced, office and business mgr.; used to credits, collects, adv.; sales corres.; can plan, organize, execute; broad experience in mfg.; initial sal. $150 mo. to demonstrate efficiency. Address K 197, Tribune.

SALES AND OFFICE MANAGER

of proven ability in selling by mail and giving salesmen result getting co-operation; college educ., 30, single; available about Feb. 1 or March 1. Address K 305, Tribune.

YOUR ADVERTISING ON PART TIME BASIS.

By experienced State-st. dept. store advertising man. High character copy, layouts, folders, etc. Address K 402, Tribune.

SITUATION WTD—ASSISTANT TO SALES manager; now employed with national organization; have been on road and can handle salesmen and customers; executive; intelligently; wish permanent connection with responsibilities and hard work; married, good education, age 29. Address K 221, Tribune.

SITUATION WTD — YOUNG MAN; ASST. sales mgr. mfg. concern; also correspond. to pres. desires perm. position rel. housecreated; high pressure sales; exec. ability; single; will travel; A1 ref.; now employed. Address E 409, Tribune.

SITUATION WTD—ADVERTISING, SALES promotion, by experienced, well educated man, 29 yrs. of age, possessing initiative, originality and good judgment; good correspondent and copy man; excellent references. Address F 596, Tribune.

Have You an Opportunity?

10 yrs.' construction and architectural experience; office management; selling and executive in charge of work; university graduate; age 34. Address K 474, Tribune.

SITUATION WTD—BY CAPABLE PARTY of experience, to manage department and purchase all office supplies and printing for mercantile establishment or insurance company; graduate; economic savings results. Address E 100, Tribune.

SITUATION WTD—YOUNG MARRIED MAN, just terminated 3½ years' service executive position stock yards; 12 years' practical training in grocery, clothing, and newspaper business; either as general office asst. or sales. Ex. ref. Address J H 213, Tribune.

PURCHASING AGENT.

Technical graduate; for 7 years engaged in buying materials and supplies for mfg. company, also maintaining costs and production. Address E 220, Tribune.

ALL AROUND EXECUTIVE.

Thorough knowledge office routine experienced purchasing, sales, correspondence, bookkeeping, systems; clean record; neat, tactful, rel.; age 35; married. Address D 476 Tribune.

PRINTING EXECUTIVE.

Sold interest in cylinder plant, of which have been head; open for connection; control some Chicago trade. Address F 252, Tribune.

REAL ESTATE LOAN DEPT.

12 years' experience; can handle every detail from passing on security to sale of paper; age 35; married; excellent references. Address F 108, Tribune.

LAWYER.

High powered, tactful, college, commerce, Illinois bar, 5 years' inactive; willing to climb slowly; typewriting, shorthand; references. Address G 116, Tribune.

WHOLESALE EXECUTIVE.

Sales, advertising, promotion, credit, office; can organize, manage large sales force or supervise entire mfg. mercantile business; highest ref. Address E 110, Tribune.

SALES MANAGER.

Capable, experienced, young advertising and sales manager open for connection now with high class mercantile institution or advertising agency. Address K 488, Tribune.

SITUATION WTD—AN A1 SALES MANAger, successful record with large corporation, desires connection with progressive organization where compensation is commensurate with services. Address J 368, Tribune.

SITUATION WTD—ACCOUNTANT AND OFfice manager desires position; 11 yrs.' experience in costs and gen. acctg.; initiative and executive ability. Address A E 49, Tribune.

PRINTING EXECUTIVE.

Age 30, seeks new connection as salesman, accustomed to high class work; compositor trade; union. Address J 357, Tribune.

Architectural Engineer,

14 years' experience in structural design, estimates, superintending and soliciting of work; available. Address G 93, Tribune.

Credit Manager and Auditor.

Now employed in high class retail store in loop desires change; available Mar. 1st; A1 references. Address E 167, Tribune.

SITUATION WTD—BRIGHT, ENERGETIC young executive with 6 years' experience and successful record, will take position with reliable concern; give details in first letter. Address K 300, Tribune.

SITUATION WTD — AMBITIOUS YOUNG married man wishes permanent position with future; former purchasing agent abroad; experience in printing business; can handle men. Beverly 0340.

SITUATION WTD — AS ASSISTANT TO busy executive, 11 years' practical experience, general office and correspondence; operate typewriter; 28 years old; married. Address E 8, Tribune.

SITUATION WTD—YOUNG MAN, 28 YEARS old, 8 years' practical business experience, office and sales, good correspondent, as asst. executive or sales; A1 ref. Address K 192, Tribune.

Purchasing Agent or Asst.

Materials, supplies, etc.; can buy from blue prints, drawings; age 31; aggressive; co-operative; sal. reas. Address F 413, Tribune.

Advertising Mgr. or Asst.

Exp. all phases adv., copy writing, layouts, booklets, catalogue, direct by mail sales promotion; mod. salary. Address G 136, Tribune.

SITUATION WTD—MAN, 36 YEARS OF age; fifteen years' exp. in selling, buying, publicity, railroading, selling. What have you to offer where this exp. will prove valuable? Address F 252, Tribune.

Architectural Engineer,

14 years' experience in structural design, estimates, superintending and soliciting of work; available. Address G 93, Tribune.

SALESMAN-EXECUTIVE,

with 14 yrs. of proven record sales connections where ability, energy, and personality are appreciated. Address C 124, Tribune.

SITUATION WTD — ENERGETIC YOUNG man, single, university education, capable of handling people; good personality, finance manager, best references, desires permanent location. Address F 524, Tribune.

SITUATION WTD—INDUSTRIAL EXECUtive, technical graduate, 12 yrs.' experience as factory mgr., pur. asst., sales estimator, gen. mgr.; permanent executive position with future desired. Address F 309, Tribune.

SITUATION WTD — MAN, 23 YRS., AS AS sistant to executive; thorough knowledge of office routine; capable and thoroughly reliable. Address F 445, Tribune.

SITUATION WTD—OFFICE MGR. CORR. expert bkkpr., 15 yrs.' exp., all req. on same responsibility; handle detail; systematic and salary; age 40. Kenwood 5470.

SITUATION WTD—PURCHASING AGENT; experienced in raw material and equipment for agricultural machinery, automobile, railway and steel mill. Address E 441, Tribune.

SITUATION WTD—PURCHASING AGENT or asst., clean cut, aggressive young man, 25 yrs. exp. with mfrs. and mail order; age 25; best refs. Address E 515, Tribune.

SITUATION WTD—YOUNG MAN, COLLEGE graduate, general office material and equipment experience. Locate anywhere. Best of references. Address K 127, Tribune.

SITUATION WTD—BY YOUNG MAN MARried 2 yrs., experience bkkg. and office mgmt.; 2 yrs. college. Phone Edgr. 7145.

SITUATION WTD—COMPETENT YOUNG man desires position as assist. off. mgr.; 6 years' exp. Address E 67, Tribune.

SITUATIONS WANTED—MALE.

Professions and Trades.

SITUATION WTD — ESTIMATOR, AGE 35, 15 years' experience estimating general contracts on all types of buildings; capable of taking entire charge of general contractor's office; desires situation with well established and progressive firm. Address K 523, Tribune.

SITUATION WTD—EXPERIENCED INVENTor wants work on experimental staff auto accessories or metal devices firm. Can give good references as to ability and character. Will begin $30 week if chance for advancement. Address K 337, Tribune.

ELEC. MECH. ENGINEER.

Tech. graduate; 28 yrs.' practical experience gen. mgr. and designer; A. C., D. C. frac. h. p. motor and other elec. mech. devices; full or part time. Address G 143, Tribune.

Machinist and Toolmaker.

22 years' exp. tools, dies, experimental wk., special machinery; also improvements for mfg., etc. Best of references. Address F 224, Tribune.

SITUATION WTD—ELECTRICIAN, 12 YRS.' exp., wiring and mill wiring and maintenance, D. C. and A. C. motors, controllers and elevators; understand automatic control thoroughly; at present employed. Address E 404, Tribune.

SITUATION WTD—BY ARTIST OF LONG experience; figure work in oil, pastel, and water color; now at liberty; seeks connection with high class lithograph or art company where the best of painting is required. If interested address J H 430, Tribune.

SITUATION WTD—FOUNDRY FOREMAN, in Chicago or vicinity, experienced stove plate, light specialty, pipe fittings, gray or cupola malleable iron and McLain mou. Address C 235, Tribune.

SITUATION WTD—CHIEF OPERATING ENgineer, operate plant any size with economy and efficiency, care of maintenance; A1 ref.; licensed engineer and electrician. Address K 598, Tribune.

SITUATION WTD — YOUNG MAN, AGE 23; 2 yrs. university, 3 yrs.' patent law and civil engineering experience; willing to start at bottom; any kind of work; salary secondary importance. Address D 472, Tribune.

SITUATION WTD—CARPENTER, AGE 32, 16 yrs.' exp., desires general maintenance work in factory, office building, or with real estate concern; understand blue prints; reas. Ref. Well. 7539.

SITUATION WTD—PRINTING SUPT. OR pressroom foreman; good estimator; knows costs; all details. Expert on high grade press work; catalog and process; nonunion. Address K 424, Tribune.

SITUATION WTD — LAYER OUT; FIRST class plate, structural tanks, pipe, elbow, cones, truck dump bodies, sheet metal work; 16 ga. to 1 in. plate. Address O Y 133, Tribune.

SITUATION WTD—MACHINIST, TOOL AND die maker, factory and machinery, maintenance; capable of designing machines for increasing production; reasonable salary. Address J 190, Tribune.

SITUATION WTD—ALL AROUND HOUSEman, gardener, cook, handy, single; priv. fam.; city ref. Address J 162, Tribune.

SITUATION WTD — JAPANESE; EXPERIenced cook, house work; references. Wesjana. Douglas 5059.

SITUATION WTD—ENGLISH MARR. CPLE; butler, chambermaid; exp.; ref.; apt. pref. Sup. 2324. Address J 271, Tribune.

SITUATION WTD — ARCHITECTURAL draftsman, 8 yrs. exp.; residences apts., etc.; neat drawings; salary $45; all or part time. Address K 310, Tribune.

SITUATION WTD—BY CARPENTER, FACtory or house alterations, any kind; also cement foundations or bungalow work, at bottom figures. Calumet 5708.

SITUATION WTD—CARPENTER, 18 YRS.' exp., finishing or remodeling bldg., or what have you to offer, day or cont.? Very low price. Address K 576, Tribune.

SITUATION WTD—YOUNG MAN, 33 YRS. of age, 17 yrs.' exp. as mech. repairman and asst. foreman, 7 yrs. exp. in mach. shop; best refs. J. Side, 1330 Cornell-st.

SITUATION WTD—PRACTICAL EXPER. IN combustion, electric, and refrigerating equipment, installation, service, sales; semi-tech. age 32. Address J 197, Tribune.

SITUATION WTD — STOCKMAN, EXP. gents.' furnishings, men's shoes and groceries, wants position. Address J 91, Tribune.

SITUATION WTD—COMPOSITOR OF EXceptional artistic ability seeks new connection. "Can make type talk." Union. Address this Tribune, where careful will accept position with reliable concern as sales representative. No stock or insurance propositions considered. State detail in first letter. Address K 239, Tribune.

SITUATION WTD—SWISS COLLEGE GRADuate speaks French, German, Russian, Polish, Bulgarian, desires represent American business house in Europe or America. Prefer machinery mfr. Has had wide experience in this line. Best references. ALEXANDER SOLOTAREFF, 4805 Magnolia-av., Chgo.

AMBITIOUS SALESMAN

of energy and personality, age 28, single, desires connection with mfr. of product of merit. Must be best references; no "fly-by-night" proposition. Address E 426, Tribune.

SITUATION WTD—MFRS. AND JOBBERS, Attention: Salesman, a go-getter, owns car, wants contract for 1927; 12 years' experience; 40; married; prefer heavy specialty in automotive equipment lines; references. Address C. C. H., 227 N. 4th-st., Milwaukee, Wis.

SITUATION WTD—MAN, AGE 35, GRADUate engineer, with small income, now established, 10 years' experience in building and machinery erection, wants position with established house as salesman in Chicago territory on salary and commission. Will use own Auto. Address F 530, Tribune.

SITUATION WTD—HIGH GRADE SALES man with executive experience of 15 yrs.; good address, pleasing personality, and a hustler; no books, stocks, bonds, or real estate; furnish best of ref. Address K 231, Tribune.

SITUATION WTD — MAN, 27 YEARS OLD, 8 yrs. successful selling exp. both city and road; now employed, but co. is changing its policy; desires connection with a live reliable concern, either city or road; excellent refs. Address K 364, Tribune.

SITUATION WTD—RESPONSIBLE, CAPAble man wishes to get in western agency and distributor or otherwise care for your business, com. basis; Los Angeles loc.; only high class com. des. F. Melton, Corona, Cal.

SITUATION WTD — SALESMAN 8 YRS.' exp. direct by mail salesman; will organize m. o. dept.; univ. grad.; A1 refs.; mod. salary and comm. Call R. P. 8311 or address K 455, Tribune.

STOCK SALESMAN

wants good stock issue to sell downstate and northern Illinois. A1 references. Address K 510, Tribune.

STOCK OR BOND

issue wanted by salesman; 8 years' experience; comm. basis; have established clientele. Address G 111, Tribune.

SITUATION WTD—FIFTEEN YEARS' SELLing experience. Wish to get in touch with manufacturer regarding Chicago representation and surrounding territory. Address K 248, Tribune.

SITUATION WTD — AUTO ACCESSORY salesman, experienced in calling on western jobbers and dealers, would like to hear from manufacturer desiring services. Address K 318, Tribune.

STOCK OR BOND.

Want issue of merit; unusual opportunity to get quick results; references exchanged. Address J 200, Tribune.

SITUATION WTD — CAPABLE SALESMAN having large following among buyers for dept. stores, druggist, also hair dressers. Chi. and suburbs; highest credentials. Address F 531, Tribune.

STOCK SALESMAN

having local field agents and country clientele of investors wants good stock issue to sell. Address K 552, Tribune.

SITUATION WTD—EXP., HARD WORKING salesman desires connection with reliable manufacturing firm; 5 years' good appearance; city, travel. Address F 52, Tribune.

SITUATION WTD → DRUG SUNDRIES, pharmaceuticals, candy, cigars 36; good appearance; reg. pharmacist. Address J 287, Tribune.

SITUATION WTD—YOUNG MAN, 5 YRS. exp. in gen. off. and claim work, with an ambition to work himself up; 19 s. side. Address F 59, Tribune.

SITUATION WTD—WHO CAN USE A TIPton salesman? Know I can get results. Want only connection with reliable concern. Address S F 385, Tribune.

SITUATION WTD — YOUNG SALESMAN seeks connection with silk mfr. or gen. dry goods firm; city or road; a producer at present employed. Address F 452, Tribune.

SITUATION WTD — SALESMAN; GOOD money prop.; 14 yrs. spec. lines; book and cash reg. exp.; $100 per wk. average salary or commis.; city or road. Address K 314, Tribune.

SITUATION WTD—SALESMAN, BY MAN 32 years old, single, in a retail store; experience in men's clothing and gen. mdse.; city or suburban. Address K 156, Tribune.

SITUATION WTD—AS OFFICE MGR. OR city sales repr., financial or mfg. line pref. Man 33, of unusual ability and training. Nom. sal. Address F 168, Tribune.

SITUATION WTD—COAL SALESMAN WITH 7 years' exper. and good ref. wishes to connect with reliable firm. Address C 230, Tribune.

SITUATION WTD — SALESMAN, YOUNG, mid. man, 2 yrs. college, 8 yrs. sales and exec. exp., desires connection; city or road work. Address K 309, Tribune.

SECURITY SALESMAN

Wants good issue to sell established clientele. Address K 497, Tribune.

STOCK OR BOND

issue wanted to sell, com. basis; rural buyers' field men. Address K 242, Tribune.

SITUATION WTD—EXPERIENCED TRAFfic man and freight solicitor wishes position. Address A E 26, Tribune.

SITUATION WTD—SALESMAN WITH ABILity; good education; not afraid of work; best references. Call Stewart 2411.

SITUATION WTD — AM GOING TO TEXAS Ariz., N. M.; want some good line on commission. Address K 295, Tribune.

SITUATION WTD — SALESMAN, 8 YRS.' exp. as getter; city or travel; sal. and comm. only. Address K 184, Tribune.

SITUATION WTD — SALESMAN DESIRES additional line for W. coast terr. Drawing acct. basis. Address T M 158, Tribune.

SITUATION WTD—SALESMAN, 26, MERC. specialty, com., adv. selling exp. A1 ref. Salary or comm. Address K 409, Tribune.

SITUATION WTD — A GOOD LIVE MAN around lake to line up with a good live proposition. Address G 84, Tribune.

SITUATION WTD—I AM NOT A CYCLONE but I am honest, hard working, willing to learn. Address F 467, Tribune.

SITUATION WTD—SALESMAN FOR INSIDE selling; age 23. Address F 541, Tribune.

SITUATION WTD — INVESTMENT AND bond house experience. Tel. Kedzie 8501.

SITUATIONS WANTED—MALE.

Farm and Garden Help.

SITUATION WTD—BY FARM MANAGER, married, available March 1; thoroughly competent and reliable; life exp. farmer and dairyman; good feeder and calf raiser; handle all modern machinery and help efficiently. Address Box 256, Mukwonago, Wis.

SITUATION WTD—BY FARM MANAGER, married; expert hand in all field work, live stock, dairy and poultry; 16 years' experience in America and also in Europe. On good farm would be willing to work on shares. Address A E 50, Tribune.

SITUATION WTD—WORKING FARM MANager desires position where results can be obtained; college grad., backed by 12 yrs.' of practical and successful accomplishment; A1 ref. Address E 222, Tribune.

SITUATION WTD—MARRIED MAN WITH good character, to take charge of farm; life exp.; 10 yrs. exp. as foreman, or to rent on shares. CHAS. EDBERG, Palatine, Ill.

SITUATION WTD — ESTATE SUPERINtendent; 20 yrs.' experience in all agriculture and horticulture; Scotch; 2 in family. Address G 131, Tribune.

SITUATION WTD — HANDY MAN AND gardener wants position near Chicago; reference furnished. H. T. ELLIOTT, Matteson, Ill.

House Servants.

SITUATION WTD — EXP. COUPLE EMployed, desires change; woman, cook or maid; man, hsm. or chauf. Address G 87, Tribune.

SITUATION WTD—BY REFINED FILIPINO with ref. as a cook, school cook, in cultured fam.; city, sub. Address K 249, Tribune.

SITUATION WTD — FILIPINO STUDENT, in small fam. or for bachelors. Capable valet. Address K 590, Tribune.

SITUATION WTD — HUNG.-GERMAN; M. couple; cook and butler; refs.; exp.; city or country. Address G 90, Tribune.

SITUATION WTD—JAPANESE COOK, EXperienced; small family preferred. Oda, Douglas 5820.

SITUATION WTD — BY AN EXPERIENCED Japanese cook in city or country; ref. Address K 112, Tribune.

SITUATION WTD—JAPANESE, FINE COOK, housework, for bachelors or family; city or country; ref. Address K 456, Tribune.

SITUATION WTD—HIGH GRADE JAPANESE cook, clean cut, 1st class butler, in select family; highest refs. Address F 486, Tribune.

SITUATION WTD—BY REFINED SWEDISH couple as cook and butler, best ref. Address G 402, Tribune.

SITUATION WTD—BY MAN, VALET, BUTler, hotel, club, bachelor apt. Bond. Douglas 8746.

SITUATION WTD — EXPERIENCED MAN and wife, colored, general housework; best references. Address F 391.

SITUATION WTD—JAPANESE, BUTLER OR valet with priv. fam.; exp.; good refs. J. Takahara, 7 N. C. A., Box 11, 747 E. 36th.

SITUATION WTD—ALL AROUND HOUSEman, gardener, cook, handy, single; priv. fam.; city ref. Address J 162, Tribune.

SITUATION WTD — JAPANESE; EXPERIenced cook, house work; references. Wesjana. Douglas 5059.

SITUATION WTD—ENGLISH MARR. CPLE; butler, chambermaid; exp.; ref.; apt. pref. Sup. 2324. Address J 271, Tribune.

SITUATION WTD — MAN, WIFE; COOK, hs. man; priv. fam. Oak. 3454.

SITUATION WTD—BY EXP. BUTLER, COLored; references. Ph. Douglas 6810.

SITUATION WTD—JAP BUTLER OR COOK; ref. 1526 W. Monroe-st., OZA.

SITUATION WTD—JAPANESE FIRST CLASS family cook; best ref. Ph. Doug. 5959.

SITUATION WTD — A1 JAP. COOK FOR bachelor or family; refs. OTA, 219 W. Elm.

SITUATION WTD — GOOD HOUSEMAN gardener. Address D 589, Tribune.

SITUATION WTD—BUTLER, COL., COMPEtent, ref. Anderson, Douglas 4382.

SITUATION WTD—COL. MAN, COOK, GEN work; fam. or bachelor. West 6895.

SITUATION WTD—MARR. CPLE., COL., priv. family; wife cook., Douglas 3967.

Coachmen, Teamsters, Chauffeurs.

SITUATION WTD—AS CHAUFFEUR, THOR. oughly competent driver and mechanic, reliable, temperate, sober; good city references from last employer; permanent private position only. Address J 98, Tribune.

SITUATION WTD—PRIVATE CHAUFFEUR, experienced; 10 yrs.' exp.; A1 careful driver; excellent ref. Address K 570, Tribune.

SITUATION WTD — CHAUFFEUR, WHITE, 5 yrs. exp. on Cadillac and Packards; have own uniforms. South Side man. Address K 123, Tribune.

SITUATION WTD — CHAUFFEUR, COL., 35 years old, 12 years' exp. on high grade cars; good refs.; willing to assist. Douglas 7770.

SITUATION WTD—16 YRS.' EXP. AS chauffeur and mech. draw. pay from U. S. Will accept any salary. Wabash 8705. Ask for Mr. DOWDELL.

SITUATION WTD — EXP. CHAUFFEUR; best ref.; hi. cl. mechanic; does own repairs. Line, 1903. Ask for Charley.

SITUATION WTD—COL. CHAUF. FOR PRI fam.; mechanic; best of refs.; speaks mech. fluent.; 18 yrs.' ex. George, Seeley 0502.

SITUATION WTD—CHAUFFEUR, PRIVATE family; 12 years' touring and city exp.; good address F 152 Tribune.

SITUATION WTD—CHAUFFEUR, PRIVATE fam.; 6 yrs. exp. ref. Fred Bonnich, Armitage 6295, 2521 N. California.

SITUATION WTD—CHAUF., WHITE, EXP., city or country; do other work; reas.; refs. H. KRAFT, 4060 Clark, 1490.

SITUATION WTD—CHAUFFEUR, A1 MECH. 12 yrs.' exp.; last pos. 4 yrs., drive all makes; go anywhere. C. R. Scott, Ken. 9171.

SITUATION WTD—CHAUFFEUR, WITH 12 yrs. experience with cars; A1 references. Address K 169, Tribune.

SITUATION WTD—CHAUF., 8 YRS. EXP. on high grade cars; 29 yrs., sing. Address K 289, Tribune.

SITUATION WTD—CHAUF., 10 YRS.' EXP. on high grade cars; A1 ref. Address K 240, Tribune.

SITUATION WTD—CHAUF., WITH DORT touring car, 2034 Flournoy-st. Ph. West 4200.

SITUATION WTD — CHAUFFEUR FOR private family, 12 yrs. exp. on high grade cars; best ref.; No. Side. Reuhl, Diver. 3440.

SITUATION WTD — CHAUFFEUR, MARR., age 28; 7 yrs. last pos.; ref. Ha. 4094.

SITUATION WTD—CHAUFFEUR, EXP., white; best of ref. Oakland 2505.

SITUATION WTD — CHAUFF., 5 YRS. exp., city ref. Leo Pytlinski, 501 Cass-st.

Janitors and Porters.

SITUATION WTD—JANITOR; A1; USED to handling lge. apt. bldgs., any type boilers; wife and 1 child; best refs. J. Ehardt, 6423 Greenview-av.

SITUATION WTD — JANITOR OR GENeral work around house; man and wife; exp.; ref. 812 Judson-av., Evanston 1758-J.

SITUATION WTD—WILL WORK JANITOR work for sleeping room and use of phone. Address G 86, Tribune.

SITUATION WTD — PORTER, BY EXP. col. man; refs. Boulevard 7188.

SITUATION WTD—EXP. WHITE JANITOR for apt. bldg. Address F 177, Tribune.

SITUATION WTD—AS PORTER BY RELIable col. man. Call Kenwood 3688.

Stenographers, Typists, Etc.

SITUATION WTD — STENO.-SECY., CAP. and exp.; 26; reas. sal. Address J 83, Tribune.

Miscellaneous.

SITUATION WTD — REQUIRING TACT, originality, past 30, college, legal, journalistic training; can also typewrite, shorthand, keep books, manage advertising, correspondence; 15 years' experience. Address G 119, Tribune.

SITUATION WTD—MIDDLE AGED EDUcated man, thoroughly legal training, good appearance and personality; exper. real estate, information desk, usher, collector, investigator; best references. Address F 492, Tribune.

SITUATION WTD—UNIVERSITY STUDENT must have school for a year; would like position as tutor or a similar one. Address K 237, Tribune.

SITUATION WTD—BY UNIVERSITY OF Chicago student, any work at once; hours available 8 to 9 a. m., 5 p. m. to 12 M. MAGNUSON, 5612 Kenwood-av., or call Midway 7823.

SITUATION WTD—ABLE BODIED MIDDLE aged handy man, watchman or caretaker of building. Phone Edgewater 2718. F. CARRINGTON, 4746 Winthrop-av.

SITUATION WTD—WHAT HAVE YOU FOR a live young man, always on the job, with a Ford touring car? Albany 8343. R. J. JOHNSON, 4319 Palmer-st.

SITUATION WTD—YOUNG MAN WOULD like position several evenings and Saturday afternoons; no soliciting. Address G 104, Tribune.

SITUATION WTD—YOUNG MAN EXplayed for last 2 years in office wishes home in exchange for services while attending school. Address E 417, Tribune.

SITUATION WTD—STOREKEEPER, MANUfacturing plant, 4 years exp., and highest rating with Civil Service Commission; exc. credentials. Address G 145, Tribune.

SITUATION WTD — MIDDLE AGED EDUcated man will accept position of any kind at living salary; A1 references. Address K 490, Tribune.

SITUATION WTD—BY EXPERIENCED MAN as collector and competent adjuster, with reliable firm; can furnish best references. Address K 103, Tribune.

SITUATION WTD—STUDENT WANTS work afternoons and evenings. Do anything. Address K 385, Tribune.

SITUATION WTD—YOUNG MAN IN WHOLEsale drugs or chemicals; experienced; 1st class refer. Address F 126, Tribune.

SITUATION WTD—YOUNG MAN, CULtured, talented, business exp., wishes desirable position. Address K 170, Tribune.

SITUATION WTD—BY MAN NOT AFRAID work of any kind. W. KOCH, 1722 Whipple.

SITUATION WTD—WATCHMAN, ENGIneer's license; middle aged, steady. Vic. 3049.

SITUATION WTD—OUTDOOR WORK, ANYthing. Address K 417, Tribune.

SITUATION WTD—REFINED YOUNG MAN desires emp. eves. Address G 59, Tribune.

Day and Contract Work.

SITUATION WTD—PAINTING AND DECOrating; A. D. CECIL, 5538 State-st. Engle. 8115. Res., Ken. 3463-J.

SITUATION WTD — DECORATING, CALCImining, 50c an hour. Address J 192, Tribune.

SITUATION WTD—AT HAULING, NEW 7 ton truck, by day or contract. Tel. Ravenswood 889 or 4040 Argyle-st.

SITUATION WTD — CARPENTER WORK by day or contract. Diversey 5584.

SITUATION WTD—PAINTER, PAPERHGR., calc.; A1. Martin, Sunnyside 2905.

SITUATION WTD—CARPENTER WORK BY day or contract. Reas. Elwert, Well. 7539.

SITUATIONS WANTED—MALE.

**

WANTED—FEMALE.

ers, Typists, Etc.

L SECRETARY.

ned, young, tactful, diplo writes French; cultured ical mind; have occupied ts; English secret service; ness. Address S P 488.

GRAPHER.

E 25; 4 YRS. EXP. ADV. O BOOKKEEPER; GOOD REF. ADDRESS H 260.

TIAL POSITION.

ls, Typists, in general ge foreign diplomatic serv- 8, Tribune.

SECRETARY.

H. S. GRADUATE, 8 GRAPH; PENSTAKING 683 WEEK DAYS.

LEGAL AND COM. STE- ce or hr.; technical MS., ecifications, addressing, sentiment, meetings. Dearb. Rm. 820, 155 N. Clark.

SECRETARY.

e age 24; 5 years exp.; e large bond house. Call or on Mon. Edge 8874.

WOMAN, AGED 35 YRS., genl. office wk.; good ress. salary. Address H

WOMAN. BRILLIANT al experience, would like afternoon in high grade 21, Tribune.

SECY.-STENO., 10 YRS., lines; depend., accurate; correct, details, etc.; H 147, Tribune.

— HIGHLY EFFICIENT lity; wide experience, in- spondent; office woman; e Boulevard 4675.

ellaneous.

SWISS LADY SPEAKS 4 position in good home, n-pkwy. Ph. Sup. 2287.

YOUNG LADY GRAM- tion, want position; has Lake View 1411.

BY LADY SINGER. IN- ress A E 20, Tribune.

COL. WOMAN WISHES ce; ref. Vic. 4490.

MALE HELP.

and Offices.

IRST CLASS SENIORS ee or years' public broad knowledge in one Grain, oil, stock broker- ensions; permanent po- ully qualified, to LESLIE, tered Accountants, 208

NIOR, BY HIGH GRADE ion. Must appreciate and road gauge business serv- demanded by alert bus- accountants today. Stat- ary, and telephone num- 342, Tribune.

WITH PROPERTY AC- experience for large op- portunity for young mer- ntative and executive abi- rience and references. Ad- bune.

ARGE FIRM OF PUBLIC WANTS SEVERAL C. P. OND SENIORS. ASTON ICATES. REPLY WI- ESS T M 156, TRIBUNE.

EVERAL EXPERIENCED opportunity for ambitious n., refs., salary expected. 31, Tribune.

ENIOR, WITH 5 YEARS' experience, age, and sta- ence; N Y 213, Tribune.

XPERIENCED SENIOR BY Permanent. Address J M

ST BE EXPERIENCED n's books. Ask for Mr. 166 W. Adams.

TISING MAN.

an is wanted to rtant place in the department of a clothing manu- ust be, primarily, of good retail ttractive layouts. s require a fair of advertising d experience in g. Salary nomi- ability will be ewarded. Sell your letter. Ad- 40, Tribune.

T. BUYER shoe dept.; must experience. An portunity for the Apply in person

al Manager, E FAIR.

PERIENCED RECEIVING clean record. Apply to Park State Savings Bank.

OUTLYING BANK EXPE- state age, references and ddress J O 547, Tribune.

XP. RECEIVING TELLER, bank. Address J S 510.

PER AND COL- n on installment refer man with experience; write experience, and cted. Address J S

KKEEPER, t 25 years; must have ini- general experience; South answer; state age, bus. and alary desired. Address J S

D CREDIT MAN—PAPER) desires services of A-1; reply will be held strictly receive consideration must ced, experience, age, natio- ded, and salary desired. Address J G 579, Tribune.

KKEEPER, rienced on customers' ledg- and accurate and be capa- ge volume of work; should roughly posting machine or 176-184 N. Michigan

SST. BY W. S. MFG. CORP. experience required; modest e; reply, stating age and details of exp. and educa- and salary expected. Ad- bune.

YOUNG MAN, 25 TO 30 who has had pay roll and per.; also must be capable to office manager; permis- pply 9 to 11 a. m., MR. Store, 10 N. Michigan-av.

ND CLERK—FOR SMALL ld have Chicago experience d be able to give bond; no moderate salary, room, and person only. Park View Drexel.

AKE CHARGE SMALL OF- ust have some selling exp. trade. Address J Y 378.

UST HAVE EXPERIENCE 20 to 30 years of age. 8 & LOEB.

W. Adams-st.

APABLE OF TAKING books, corres., and office- ence and salary expected bune.

CAPABLE OFFICE MAN- y house; give references salary wanted. Address

NS, OFF. AS ACCT. 35; give age, exper., salary rel. man. Address F 150

ND CASHIER — EXPERI- on real estate office. Write and salary expected. Ad- bune.

WIDE AWAKE MAN, 23- uth Water-st. position; for exp., in reply. Address J G

XPERIENCED ONE WHO on and operate typewriter; references, and salary ex- Y 209 Tribune.

XPERIENCED D. E.; PER- wholesale jewelry. Address

$20 START; STATE AGE. Address K 122, Tribune.

URANT, NIGHT; STATE and salary expected. Ad- bune.

PIST—YOUNG MAN, GOOD le to use typewriter with ndid opportunity for right 00 to start; state age and Address J Y 480.

PR.—YOUNG, AMBITIOUS office; good chance for ad- age exp. educ., and Address J Y 179, Tribune.

EAD COST MAN; MUST accurate at figures. open- 3 West Side factory; state dress J 360 Tribune.

EN 2 WILLING TO DE- training for telegraphic po- en qualified. Address F

MAN OF ABOUT 18, FOR room. Call Room 802,

WANTED—MALE HELP.

Stores and Offices.

CLERK—EXPERIENCED, TO WORK ON coats and stock; perm. position; state exp., age, and salary desired. Address J O 451, Tribune.

CLERK—BRIGHT YOUNG MAN FOR GEN- eral office work and typing; neat penman; state age, qualifications, references, salary. Address J O 379, Tribune.

CLERK—YOUNG MAN, EXPERIENCED IN woolen and sampling dept. wholesale cloth- ing; also to assist in selling; give references and experience. Address J Y 311, Tribune.

CORRESPONDENT

for Band Instrument factory. One who can write sales let- ters which will get business, who can use sound judgment in making adjustments and handling both dealers and in- dividuals by mail. Experi- ence in playing wind instru- ments would be valuable but not absolutely essential. The present and future salary are limited only by your ability. Write full particulars con- cerning yourself and your qualifications. Show that you can sell us your services. Address Box 485, Elkhart, Indiana.

CORRESPONDENT.

Young man experienced in writing forceful sales letters that bring business; college education preferred; moder- ate salary to start with ex- cellent opportunity for ad- vancement. Address J Y 186, Tribune.

Correspondents-Collection.

Organization doing a large credit business can use the services of a few intelligent well educated young men to handle collection cor- respondence; previous experience not neces- sary but must have ability to write a good letter; state age, education, previous experi- ence and salary desired. Address J E 567, Tribune.

CORRESPONDENTS.

Young men, mail order correspondent, with at least 6 months' experience in a growing concern; future opportunities; state age, ex- perience and salary expected; applicants must state fully desired information. Ad- dress J O 402, Tribune.

CORRESPONDENT.

Man who is familiar with every branch of the stock brokerage business, one who has had experience on financial sheet of news- paper preferred; state qualifications. Address J 100, Tribune.

CORRESPONDENT.

CUT—TRIM—MAKE.

Must, thoroughly understand, follow-up. State experience and salary expected. Ad- dress J 100, Tribune.

CORRESPONDENT—UNIV. GRAD., WHO has taught school, to answer inquiries about text-books; prefer one who has sold school books; state age, experience, religion and sal- ary expected. Address J O 500, Tribune.

CORRESPONDENT AND SCHEDULE CLERK —Familiar with paper and printing. Du- plicator Mfg. Co., 123 W. Kinzie-st.

CORRESPONDENT-SHIPPING CLERK—FOR book dept.; must type own letters; write full partic., educ., exp., age. 507 Traders Bld.

COST MAN

For printing plant; must be good in figures and assist in securing efficient operation of machinery and employes, and also assist hiring of employes; prefer man over 30 with printing experience, preferably from accounti- ng or cost record department.

PRINTING PRODUCTS CORP., 124 Fulton-st., 9th Floor.

COST CLERK—MAN WITH PRINTING OF- fice experience; high school education; per- manent position; state age, experience, and salary expected. Address J M 71, Tribune.

CREDIT—YOUNG MAN EXPERIENCED IN credits and collections as assistant to whole- sale. State experience, age, and salary; also references. Address J L 547, Tribune.

ELLIOTT-FISHER BILLING MACHINE OP- erator—Experienced, for wholesale plumb- ing and heating supply house; state age and experience. Address J Y 182, Tribune.

GENERAL OFFICE MAN—EXPERIENCED who has the time, fittings, and radiator business. Address J S 310, Tribune.

LEDGER CLERK.

Don't apply unless experi- enced.

D. B. FISK & CO., 225 N. Wabash-av.

LEDGER CLERK.

Young man to post ledgers on Burroughs bookkeeping machine, with or without expe- rience; $75 a month. Address J Y 162, Tribune.

MAN—YOUNG, 18 TO 20 YRS. old, to work in silk stock- room; good chance for ad- vancement; must have refer- ences. Address J Y 195, Tribune.

MAN—BRIGHT, YOUNG, WHO IS FAMILIAR WITH BOOKS AND OFFICE DE- TAIL. THE NOISELESS TYPEWRITER CO., 526 S. DEARBORN.

MAN—YOUNG; AS ASSISTANT IN BOOK- keeping department of manufacturing con- cern located seventeen miles from the loop on the C. & N. W. R. R. Prefer one also experienced in cost work. This position offers excellent possibilities to the right party; in answering please state single or married, age, references, last place of employment, and salary desired. Address J E 34, Tribune.

MAN—YOUNG, NOT OVER 25, AT LEAST high school graduate, university training preferred, some office experience, preferably educated and trained in accounting, for office of large growing corporation. We require a man who has the capacity to develop into a limited executive position. Address J L 89, Tribune, for interview, stating briefly qualifications and your views as to salary.

MAN—40 TO 50 YEARS OLD, FOR CLERI- cal work requiring mainly service to pa- trons; must have good character, be fairly active and alert, and possess the ability to render courteous service; neat in appearance; 5 hour day; $17 per week to start. Apply by letter only, with details, to Room 1, Illinois Central Station.

MAN—WE WANT A MIDDLE AGED MAN with letter shop experience. Must know all about multicolor, multigraph, and mimeo- graph duplicating. Good opportunity for the right man. State details. Address J M 234, Tribune.

MAN—YOUNG, ABOUT 18 YEARS, H. S. grad., willing and energetic worker, to learn glazing, stenciling, lettering; no exp. req'd; good opportunity for advancement. Apply Tribune.

MAN—BRIGHT, YOUNG, TO ASSIST BOOK- keeper; must be willing to travel; good pen- manship necessary. A. Hirsch & Co., 404 Ma- sonic Temple.

MAN—YOUNG, TO ENTER ORDERS; HIGH school education preferred; state age and experience; $15 to start. Address T E 190, Tribune.

MAN—FOR S. COAL OFFICE; ABLE TO answer phone and be on job 7 a. m. State age and salary. Address J Y 181, Tribune.

MAN—YOUNG, AMBITIOUS, OVER 18, TO work in steel business. Apply Monday morn- ing, Shenango Steel Co., 1803 N. Hoyne-av.

MULTIGRAPH OPERATOR.

Experienced man, familiar with Flexo fold ink also rubber stamp work; must be able to produce clean cut work; good position and salary; give age and experi- ence. Address J Y 181, Tribune.

MULTIGRAPH OPERATOR—THOROUGHLY experienced; must understand printing cuts and be able to handle some correspondence. Address J O 601, Tribune.

OFFICE MEN

Residing on West or North Side; prefer men 23 to 27 years, who seek charge of em- ployment and steady outside work; will teach you to drive automobile; state where employed and salary desired. Address J O 456, Tribune.

OFFICE MAN—FOR HANDLING CORRE- spondence to customers, sales force and jobbers; hards up and auto line. Address J O 382, Tribune.

OFFICE MGR.—ASST.; LOOP; AMBITIOUS, over 35; state present pos., educ., sal. and req. ph. Address J S 501, Tribune.

PAY ROLL AUDITOR

for insurance co. One who is experienced on premiums for comp. and liab. pol- icies; salary $1,800. Reply, must state age, exp., and former emp. J Y 309, Tribune.

RAILROAD COMBINATION CLERK AND Bill Clerk—Experienced, for car record work. Address J Y 177, Tribune.

RATE CLERK.

Traffic rate clerk. Young man with rail- road office, capable of rating household goods; state age, experience and starting sal- ary. Address J Y 374, Tribune.

SALES CORRESPONDENT.

Young man about 22 or 24 years, of exem- plary character; good education, with expe- rience in mercantile house; preferably one who has their product to ex lusive agencies; state age, experience fully and submit samples of work. Address E 405, Tribune.

SALES CORRESPONDENT — HAVING SUC- cessful record; only replies with full de- tails considered. Address J 80, Tribune.

CHASE & SANBORN, 76 E. Lake-st.

WANTED—MALE HELP.

Stores and Offices.

SALESMAN—EXPERIENCED, WHO THOR- oughly understands fitting orthepedic and style shoes, one with a following preferred; state age, education, experience, and salary expected; good opportunity for advancement. Address J M 185, Tribune.

SECRETARY—A YOUNG MAN, EXPER. IN shorthand and typewriting, to act as secre- tary to High School principal; state salary re- quired. Address D 412, Tribune.

SEVERAL YOUNG MEN FOR checking on mailing floor; plant on North Side; $18 week. Apply The Charles Williams Stores, 515 S. Wells.

SHIPPING CLERK AND SUPERINTENDENT —Paper house (wholesale) desires services of 1st class man, capable of taking charge of men, teams, stock, deliveries, etc.; your reply will be held strictly confidential; to have consideration must state experience, sal- ary expected, age, nationality, where em- ployed, and any other qualifications. Address J G 580, Tribune.

SHIPPING CLERK-OFFICE ASST.—EXPE- rienced; unusual advancement; state age, exp., references, salary expected, and all parties in first letter. Address J M 233, Tribune.

STENOGRAPHER OR DICTAPHONE TYP- ist—Who has initiative and can eventually handle correspondence, who will learn de- tails of light mfg. business even if it soils hands; must be willing to start on low sal- ary and work towards taking some manu- facturing responsibilities in small office and plant. State full particulars and salary wanted. Ad- dress F 178, Tribune.

STENOGRAPHER AND EDITORIAL ASSIST- ant—Position offers unlimited opportunity for man who is capable not afraid of details and wants to enter journalistic field; give full particulars, age, experience, etc.; $30 a week to start. Address J M 120, Tribune.

STENOGRAPHER—FIRST CLASS, AND ONE that is thoroughly familiar with bookkeep- ing. Permanent position. Please state qual- ifications and wages required in first letter. SANBORN COMPANY, Eagle River, Wis.

STENOGRAPHER—SNAPPY, ENERGETIC young man; collection experience preferred. Call after 9 a. m. Perolin Co. of America, 2010 Peoples Gas Bldg.

STENOGRAPHER—BRIGHT BEGINNER OR having some experience. Give all particu- lars. Opportunity to enter sales department. Address J M 87, Tribune.

STENOGRAPHER—EXPERT, WITH LEGAL experience; state age, experience, and sal- ary expected. Address K 442, Tribune.

STENOGRAPHER—COMPETENT, WITH R. R. traffic experience; good salary. Ad- dress G 83, Tribune.

STENOGRAPHER—WITH SOME KNOWL- edge of bookkeeping. R. 37, 112 N. La Salle-st.

TELLER—IN EAST CHICAGO BANK; GIVE age, experience, telephone number; also sal- ary expected. Address D 585, Tribune.

TYPIST-CLERK.

Good opportunity for high school graduate who can operate Royal typewriter; good pen- manship required; $15 a week to start. Ad- dress J O 503, Tribune.

USED CAR MANAGER—ADDRESS M C 53, Tribune.

WANTED—YOUNG MAN, about 21 years old, to do general office and detail work in purchasing dept. of large automobile concern; must be neat penman and able to operate typewriter; give age, references, and sal- ary expected. Address T D 356, Tribune.

WINDOW TRIMMER—EXPERIENCED IN Men's Clothing, large store in Chicago; good opportunity and good salary; state age, ex- perience, and salary expected; answers strictly confidential. Address J G 401, Tribune.

YOUNG MAN,

22 years old, high school graduate, some of- fice experience, to work in stock ledger dept. of large corporation; permanent em- ployment and opportunity for advancement to young man of ability; give qualifications, phone number, and salary desired. Address J O 307, Tribune.

YOUNG MAN,

20-21 years of age, to work in stock and fill mail orders in braid, ribbon, and silk dept.; must be experienced. 178-184 N. Michigan.

Executives and Managers.

CLOTHING BUYER AND MANAGER.

Oklahoma dept. store desires the services of a high grade man to take entire charge of department; applications must cover entire business; correspondence strictly confidential. Address J Y 183, Tribune.

ADVERTISING MAN.

We have an opening for a man between 35 and 50 who has had experience in the selling of space in trade periodicals; preferably one who can show a record of increase in excess of $5,000 per annum from his own efforts. See Mr. Greig, 1524 Lytton Bldg.

ADVERTISING MAN—

Somewhere there is a dynamic ad man who will recognize opportunity when he meets it face to face in a Tribune ad.

The best newspaper in the livest Southern city wants a man who can write real copy and sell it clean. Give full details in first letter. Address J M 240, Tribune.

OFFICE EXECUTIVES—NOT OVER 35 YRS. old; thoroughly experienced in all phases of modern office administration and detail; excellent opportunity with large, progressive corporation; state age, education, experience in detail, nationality, and salary expected. Applications treated confidentially. Address J O 575, Tribune.

MEN—SEVERAL STATE AGENCIES OPEN— Earnings limited only by your ability; must not be less than 27 years old, approximating 5 ft. 10 inches; must be an individual pro- ducer, having had experience in handling men; must be able to finance himself. Answer by letter to La Salle Extension University, 116 S. Michigan-av. C. Priable.

ADVERTISING MANAGER.

Must be experienced, of well seasoned judg- ment, able to produce good copy on dry- papers, dealer helps, and trade journals; suc- cessful national advertiser of large volume; state age, experience, and starting salary. Address J Y 188, Tribune.

MILLINERY MANAGER

for out of town millinery department, capa- ble of handling work room; high salary ready to wear store doing large volume. Ap- ply GOLDSTEIN MILLINERY CO., 137 N. Wabash-av.

TRAFFIC MAN.

Thoroughly experienced in tariffs, claim procedure, routing, etc. State age, education, nationality, and salary expected, and give full history of experience. Address J G 538, Tribune.

ASSISTANT TO FURNITURE BUYER— One of the loop retail stores desires an as- sistant to their furniture buyer. Applicants will give full particulars concerning age, ex- perience, salary expected, ability to manage salesmen, etc. Address J O 525, Tribune.

RESTAURANT MANAGER.

Splendid opening for A1 man; one who is looking ahead to make his opportunities count. Salary and bonus. Address J W 358, Tribune.

MAN—TO OPEN OFFICE IN CHICAGO AND appoint representatives in each county in Illinois; commission will run $30,000 or bet- ter first year. For complete information write THE AMERICAN, Suite 206 Booth Bldg., Springfield, Ill.

SALES CORRESPONDENT.

Good opening for man experienced in sales promotion work in wholesale mail order house; one in confidence experience, age and salary wanted. Address J S 322, Tribune.

MAN — TO TAKE CHARGE OF MAIL OR- der department of steel engraved letterhead and pictorial stationery industry. State experi- ence, reference, and salary wanted. THE RUDOLPH SATTLER CO., Walsh Bldg., Cin- cinnati, O.

TAXICAB MANAGER

who can organize fleet of cabs for strong conservative house; must be able to finance self and know taxi drivers. Write record and refer- ences first to F. C. B., 4160 Drexel-blvd.

SALES MANAGER.

A live wire, experienced executive, as a sales manager and closer for a real estate proposition; that will pay $10,000 to the right man this year. See MR. SADLER, Room 240 Conway Bldg., 9:30 a. m. to 4 p. m.

REAL ESTATE.

Wanted—Sales manager of experience to or- ganize sales force in Rogers Pk. office; good opportunity for high grade man of integrity and ability. Address J Y 423, Tribune.

GENERAL AND COST ACCOUNTANT—WHO thoroughly understands cost profit and loss, and production statement. State confidential- ly employed, age, exper., and salary receiving. Address K 52, Tribune.

SUIT—FOR SMALL SASH AND DOOR plant in Minnesota; all kinds special mill work. Reply in detail, stating experience, age, salary wanted, etc. Address K 525, Tribune.

MAN — EXPERIENCED TO TAKE CHARGE of drapery upholstering and furniture re- finishing workroom in exclusive decorating store in large Mid. Western city. Steady po- sition. Address J 404 Tribune.

CREDIT MAN AND ACCOUNTANT—BY wholesale clothing house; state age, exp.; confidential, by whom employed, and salary earned. Address K 95, Tribune.

SALES CONDUCTORS—MUST BE ADVER- tising card writer, merchandise and de- ploy men; permanent work; liberal contract; refs. required. Address E 96, Tribune.

SUPERINTENDENT — FOR MFG. CONCERN manufacturing small interchangeable parts; give education and experience in full in first letter. Address E 424, Tribune.

ADVERTISING MAN—IN BRANCH OF AU- tomobile industry; must be expert copy- writer; state experience fully and submit samples of work. Address E 405, Tribune.

SALES CORRESPONDENT — HAVING SUC- cessful record; only replies with full de- tails considered. Address J 80, Tribune.

WANTED—MALE HELP.

Executives and Managers.

AN OPPORTUNITY.

Man with accounting experience, knowledge of office routine and office appliances, and some sales experience. He must have power of concentration and be capable of handling and holding men. He must have a great vitality and enthusiasm. He must develop into District Sales Manager within six months to one year. To the right man this position is worth $5,000 the first year and $10,- 000 or over the second year. Address MR. WASSELL, 233 Railway Exchange Bldg., giving all qualifications.

BUYER FOR LADIES' READY TO WEAR

Middle West Department Store catering to medium and high class trade. Grow- ing city of over 30,000. Only experienced men of high cal- iber in both buying and mer- chandising will be consid- ered. The man must have a real record of past achieve- ments in this line to be able successfully to handle this department, and he must KNOW the New York mar- ket. Give all particulars in first letter, salary desired, etc.

THE A. E. STARR COMPANY ZANESVILLE, OHIO.

SALES EXECUTIVES

TO ACT AS BRANCH MANAGERS.

We have several openings for capable, ex- perienced men to act as branch managers and organize and direct large sales forces. Change in sales policy from selling dealers to selling direct to the home makes these openings.

Our line is nationally advertised and has been sold in bar way for fifteen years.

We want men with a successful past records who can furnish unquestionable references. Men who have had actual and successful ex- perience in this class of work.

To receive consideration replies must state fully past experience.

Replies treated confidential. Address J Y 150, Tribune.

SHOE BUYER AND MGR.— Man with wide Chicago shoe experience as buyer and manager in loop women's wear store.

Opportunity to become part owner without investment; must have best recommendations. Write for appointment, stating qualifications.

BEZARK'S, 22 S. State-st.

MANAGERS WANTED

to operate Federal Bakeries; guaranteed posi- tions to graduates of our special 6-weeks' training course. Wonderful opportunity for ambitious men to an independent income. Write for full information.

FEDERAL SYSTEM OF BAKERIES OF AMERICA, INC., Davenport, Ia., Department H-7.

TAILOR-TO-TRADE.

One of the largest houses wants head office and agency man; must be capable of han- dling correspondence, agencies, orders, etc., in executive manner, and positively must be experienced in just this kind of work. Du- rable starting salary and exceptional possi- bilities for increased remuneration. State full particulars as to age, complete experi- ence, by whom employed in past, and present, who can show record of income in excess of $5,000 per annum from his own efforts. Address WRIGLEY'S RESTAURANTS, 908 PLYMOUTH BLDG., MINNEAPOLIS, MINN.

REAL MAIL ORDER MAN

Wanted—By clothing manu- facturer; must have actual experience, capable of selling popular priced men's cloth- ing by mail direct to con- sumer. Will have full re- sponsibility. Exceptional op- portunity for right man who can produce selling plans and ideas that get results. State age, wages expected, present employment, and experience in first letter. Applications strictly confidential. Address J M 114, Tribune.

ADVERTISING COPY WRITER AND PLAN MAN.

One of the largest manu- facturers and distributers in the country has an excep- tional opportunity for a young man with initiative and unusual ability; must be experienced and successful in planning and writing forceful advertising; state age, nationality, education, and previous experience in first letter. Address J G 472, Tribune.

MAN—YOUNG, THOROUGH- ly familiar with the manu- facture and finishing of toi- let preparations, to take charge of production; must know up to date methods and be able to handle male and female help efficiently; only first letter giving full de- tails considered. State sal- ary expected. Replies confi- dential. Excellent chance for practical man with first class house. Address J S 307, Tribune.

MANAGER AND BUYER FOR SHOE DEPARTMENT

carrying a complete line of shoes for men, women, and children. In first letter state age, experience, salary ex- pected, whether married or single, and when you would be able to report for duty.

THE A. E. STARR COMPANY ZANESVILLE, OHIO.

BRANCH MANAGERS.

National advertiser, largest of the kind in the world, is adding to its extensive line of branches in the United States and Canada and desires competent managers for same. Applicants must have managerial and selling experience. State name, age, nationality, ex- perience, education, height, weight, salary expected, when could begin, and give refer- ences to present and former employers and friends for consulting change. Tell all about yourself in first letter. Address A F 8, Tribune.

SYNDICATE SERVICE MAN

thoroughly familiar with preparation of syn- dicated retail publications and syndicated dealer services. Knowledge of sources of au- thentic material for such matter and prac- tical experience gathering same absolutely essential. In replying state what industries, products and retail channels of distribution you are intimately acquainted with. This means a real opportunity for the right man. Address J M 199, Tribune.

CIGAR BUYER WANTED—

By State-st. department store; one thoroughly familiar with department store merchandising and methods. Address J M 100, Tribune.

OFFICE MANAGER—FOR LARGE COLLEC- tion office; must have unusual personality and executive ability; prefer man who has been to a commercial lawyer or credit man. We have in mind a man that can earn $10,000 a year; will start at $3,500 a year, with an in- terest in the business. This opening affords a real opportunity to get in with a live, grow- ing organization. THE AARD AGENCY, 110 S. Dearborn-st.

ASSISTANT MANAGER—

Aggressive young man with mail order experience in general automotive products, capable of advertising and developing department of an established con- cern; to sell by catalog direct to dealer. Must be willing to start at moderate salary and grow with the business. The right man is able to sell himself in his letter. Address K 525, Tribune.

REAL ESTATE MANAGER

to take full charge of one of our four offices; all are located in the North Side; will fill offices co-operate and exchange listings. If you are a successful, high grade man with personality and good common sense, we have an excellent proposition for you. Address J M 61, Tribune.

SAWMILL MAN—TO TAKE FULL CHARGE and manage hardwood sawmill in south; cutting capacity 40,000 feet; most complete and attractive clubhouse in United States; two 18 hole courses; must have complete knowledge of the business; ability, character, and integrity must be be- yond reproach. Reply HARRY S. HALL, De- troit Golf Club.

TECHNICAL MAN — WITH EDITORIAL exp. on motor vehicles and specialties; must have had house organ, trade paper or newspaper exp.; give educ., present and for- mer connections; salary $150 per mo. to start; splendid opportunity for right party. Address J O 407, Tribune.

MAN—WANTED IN CHICAGO, CAPABLE TO assist in buying line for and managing new shoe department; must know where to buy; give experience, where employed at present and salary expected in first letter. We also want a window trimmer for department store. Address J O 305, Tribune.

ADVERTISING MAN.

Established and fast growing magazine, national circulation, catering to advertisers reaching quality home owners, desires Chi- cago advertising representative. Address COUNTRY HOME, Baltimore, Md.

ACCOUNTANT-OFFICE MANAGER — ONE experienced in chain store systems and large amount of detail work; must have at least 10 years of experience; only high class man need answer; mention experience and salary. Address E 398, Tribune.

BUYER — HOUSEFURNISHING AND CHINA; large South Side department store; one capable of doing a large volume of business; must have department store experience; state salary, and last 2 positions. Address J O 301, Tribune.

GENERAL MANAGER — EXPERIENCED, for jobbing welding company located in Chi- cago; prefer man who can bring in some business; good proposition and good future for right man. Address J G 581, Tribune.

GENERAL SALES MANAGER—HIGH CLASS, $25,000 to market new histor.-fiction work; must be educat., refin. excell. person. and ex- per.; ability governs income; write all details, giving photo. M., 1522, 30 N. Michigan-av.

MAN—SINGLE, MIDDLE AGED, CAPABLE, A1 clerk and asst. manager; residential hotel; state in full experience, references, and salary wanted. Address J Y 165, Tribune.

WANTED—MALE HELP.

Executives and Managers.

DRAPERIES,

WINDOW SHADES.

Wanted—An experienced draper and window shade man, capable of taking care of shop, designing and manufacturing; one who can estimate well, and handle trade and all details of the business. This is a real opportunity for the right man. Give all details as to age, experience, and salary expected.

Address Interior Furnishings, 811 East Wood-av., Chicago.

CREDIT STORE MGR.

One who has merchandising ideas in ladies' wearing apparel and capable of handling sales letters and credits; present store busi- ness on paying basis, but can be greatly en- larged; location inside loop; salary moderate, but would consider giving interest in busi- ness to right man. No attention paid unless you state qualifications, age, salary, and pres- ent employment. Strictly confidential. Ad- dress J 176, Tribune.

TRAFFIC EXECUTIVE.

We require the services of a traffic execu- tive for part time evening work of an educa- tional nature; must be well informed on freight rate construction, traffic law, and all phases of Traffic Management.

Railroad experience, good education, and ability to express ideas clearly are necessary. In your answering interview tell us about your age, training, and experience. Address J E 501, Tribune.

SUPT.—FOR CANDY FACTORY; EFFI- cient, forceful, for general line. Specify salary and give references. Address J M 89, Tribune.

Boys—Office and Factory.

BOY—FOR ERRANDS AND LIGHT PLEAS- ant work in shipping room of advertising firm; good chance for advancement; hours short. Call after 8:30 a. m. BONNETT- BROWN CO., Room 410, 155 E. Superior-st.

BOY—BRIGHT, FOR FILE WORK AND ER- rands; must be grammar school graduate; chance to learn advertising business. Apply 710 Tribune Bldg.

BOY—OFFICE; AMBITIOUS, 16 TO 18 years; permanent position; grammar school certificate; Gentile pref. Call 8 a. m. Amer- ican Slicing Machine Co., Republic Bldg.

BOYS—OVER 16, FOR WHOLESALE HOUSE. Permanent. Swartchild & Co., 29 E. Madi- son.

OFFICE BOY—BRIGHT, NEAT, AMBITIOUS to work up; unusual opportunity for right boy. 1117 Kimball Bldg.

BOYS—16 TO 18 YRS.; WAGES $12 TO $18. In applying state nationality, age, and schooling. Address J S 349, Tribune.

BOY—ERRAND; GRAMMAR SCHOOL GRAD- uate; good chance to learn printing busi- ness. WINSHIP CO., 313 S. Clinton-st.

BOY—BRIGHT, OVER 16, FOR STOCK, ER- rands, general work, to learn business; ref- erences. Address K 508, Tribune.

BOYS—ATTENDING SCHOOL, OVER 16 years, for work evenings between 6 and 1 as ushers. Address J Y 215, Tribune.

BOY—NEAT APPEARANCE, FOR INSIDE work and errands. Casters, 130 N. State.

Professions and Trades.

ADVERTISING WRITER. EXPERIENCE NOT NECESSARY.

Prominent Chicago advertising agency offers unusual opportunity to men capable of ex- pressing themselves clearly and entertainingly in writing. Unusual opportunity to enter the advertising profession and be promoted as rap- idly as ability warrants. State age, educa- tion, experience, etc., whether married or single, what you have been earning, and, in fact, anything or everything which will give us a correct line on you. All communica- tions considered strictly confidential. Address K 475, Tribune.

ADVERTISING COPY MAN—FOR DIRECT mail agency; must be versatile, able to handle almost any kind of business, of suf- ficient education to grow into position of copy chief; send samples and state fully previous experience and salary expected. Ad- dress J Y 905, Tribune.

APPRAISERS—EXPERIENCED MECHANI- cal. Write LLOYD'S APPRAISAL CO., Transportation Bldg.

ARCHITECT—ALL OR PART TIME; SAL- ary; office rent free; some teaching experi- ence preferred. Write fully. Address F 56, Tribune.

ARCHITECTURAL DRAFTSMAN—FAMIL- iar on res. and apts.; state exp., salary, and references. Address J O 374, Tribune.

ARTISTS — APPRENTICES; WONDERFUL opportunity for Art School Students to learn Men and Women Fashion Illustrating in a large and well organized studio. Bring samples. Ask for Mr. Saunders. VOGUE STUDIOS, 225 N. Michigan-av.

ARTIST—EXPERIENCED IN MEN'S FASH- ions, for newspaper and illustrative work; experienced wash drawing and pen and ink sam- ples. Runnien Advertisers' Service, Room 900, 123 W. Madison.

ARTISTS—AMATEURS AND STUDENTS, TO hand-tint greeting cards at home; water- color experience desirable. Apply 9 to 10 Monday morning, CRAFTON STUDIOS, 8 S. Dearborn.

ARTISTS—THE LAMMERS COMPANY AT Dayton, Ohio, wants 1st class figure man, also mechanical photo retouchers. Reply with samples. Room 1207 Westminster Bldg., Chi.

AUTO CHIEF MECHANIC—MUST THOROUGHLY understand all branches of repairing and ignition work; North Side garage. Give age and references. Address J O 223, Tribune.

AUTOMOBILE MECHANIC—EXPERIENCED. State experience, age, and salary expected. Address D 411, Tribune.

AUTO MECHANIC—A1; GOOD TROUBLE man. Call Sunday, 1514 Lawrence-av.

BAG AND SUITCASE MAKERS—ON LA- dies' fine suitcases; apply L. W. KAESTNER, 3501 Southport-av. Lake View 6648.

BAKER—EXPERIENCED ON BREAD; CA- pable of calling on trade as demonstrating salesman for well known universally used. P. O. Box 53, Milwaukee, Wis.

BLACKBOARD ILLUSTRATOR.

HIGH SCHOOL OR COLLEGE YOUNG FELLOW WITH ORIGINAL- ITY FOR SATURDAY AFTER- NOONS JUST NOW. GOOD LETTER- ER. SUBMIT PENCIL SKETCH. GIVE TELEPHONE NUMBER FOR QUICK CONFIDENCE COMMUNICATION. ADDRESS J M 182, TRIBUNE.

BONNAZ EMBROIDERY OPERATORS—AP- ply at once. Monarch Textile Co., 728 W. Madison-st.

BRICKLAYERS—20.

R. C. WIEBOLDT CO., 1314 Bauwans-st.

BRICKLAYERS—APPLY GREAT LAKES CONSTRUCTION CO., 101st and Robey-sts.

BRONZE CHASER—EXPERIENCED MAN; steady employment. Address J Y 357, Tribune.

BUILDING MECHANICS.

BUILDING MECHANICS WANTED. OPEN SHOP.

Cement finishers, 85c. Composition roofers, 92½c. Fixture hangers, $1.00. Hoisting engineers, $1.10. Lathers, $1.00. Plumbers, $1.02½. Sheet metal workers, 95c. Slate and tile roofers, $1.00. Apply Empire Construction Co., 32 S. Canal-st. Citizens' Committee to En- force the Landis Award.

BUTCHER—1ST CLASS, AMERICAN; WEST Side; references. Address J O 403, Tribune.

CABINET MAKER—MACHINE AND BENCH hand; auto body work. AMERICAN MOTOR BUS CORP., 1148 Belden-av.

CANDY MAN,

competent to take charge of factory making hard candies and counter goods; must un- destand vacuum process; good salary; steady employ- ment; reply in detail as to age, where and when em- ployed, salary desired to start; confidential. Address F S 318, Tribune.

CANDY MAKER, PATTY DROPPER.

Must be good, reliable work- er; steady employment; lib- eral salary; reply in detail as to age, where and when em- ployed, and salary desired to start; confidential. Address F S 319, Tribune.

CANDYMAKER — THOROUGHLY EXPERI- enced, who can make all kinds of first class, wholesome candies, to take charge of our candy factory. The position requires a man of ability as a candymaker and affords an excellent opportunity. In application please give details of past experience, na- tionality, and desired salary. All replies treated in strict confidence. CROWLEY, MILNER & CO., Detroit, Mich.

CHAUFFEUR—EXP., MARRIED. DRIVE Pierce-Arrow and Packard cars. Living quarters furn. South Side. Address J S 511, Tribune.

CHAUFFEUR — WHITE; GOOD PRIVATE place; north side; care furnace, etc.; give your references and wages expected. Address K 533, Tribune.

CHEF—EXP.; DAY WORK; GIVE REFER- ence, ability. 1408 E. 63d.

WANTED—MALE HELP.

Professions and Trades.

CHEMIST.

Must have good fundamental training and be experienced in analytical work.

Give full particulars as to education, expe- rience, and age. Address K L 502, Tribune.

COMPOSITOR—FIRST CLASS ALL AROUND job man; an opportunity for a steady, am- bitious married man to get out of the big city and high cost of living. We operate a printing plant and adv. dept. in connection with our extensive factory devoted to manu- facture of printing machinery and utilities. Our adv. matter must be well executed typographically, as it goes to printers. City of 8,000 on Lake Michigan, Grand River and Spring Lake. 48 hour week, unorganized town; no labor troubles. If interested give your general printing experience in detail, age, wages expected Lasts lower living costs, and when you could come. Add. Adv. Mgr., CHALLENGE MACH. CO., Grand Haven Mich.

COMPOSITION INSTRUCTOR—A MAN WHO has had actual experience teaching young men hand composition, tariff make-up and lock-up; willing to pay well for a thoroughly competent man; nonunion shop in St. Louis. Write giving details of experience, references, and salary wanted to start. Address A E 47, Tribune.

COMPOSITORS—THREE HIGH CLASS TAB- loid make-up men for permanent posi- tions; must be men of exceptional ability; willing to pay what you are worth; non- union shop in St. Louis. Write stating what salary you want and give references. Address A E 46, Tribune.

COOK—1ST CLAS

WANTED—MALE HELP.

Salesmen, Solicitors, Etc.

A FEW MEN WITH CARS.

Active and responsible. Position I can offer that pays well. Reference for character will qualify you. To interview call in person, 9 to 2. MR. HERBERT, 41708 Consumers Bldg., 200 S. State-st.

ACCIDENT-HEALTH SALESMAN—WHOLE, part time. Chicago, Ill., Ind. General Accident Co. 64 E. Jackson-blvd.

ADVERTISING ART SALESMAN—MUST BE producer. Good opp. with growing organization producing high grade work. Write fully. Address J 169, Tribune.

ADVERTISING SOLICITOR—FOR TRADE journal: must be business getter. Apply 4:30, Monday, 714 Hartford Bldg.

AMBITIOUS SALESMAN.

A prominent downtown piano house has desirable opening for ambitious and successful salesman to follow up leads on pianos and victrolas; to the man who can qualify we offer a steady position with excellent salary and bonus. Address J E 558, Tribune.

ASSISTANTS—I EARNED OVER $23,000 last year; repeat orders alone will make me more this year. I need two assistants to help me handle this growing business; executives and salesmen; this is a rare opportunity. I will satisfy you as to money and teach you how if you will put me with real work and loyal service. Address S M 57, Tribune.

AUTOMOBILE SALESMEN.

To those who can show a successful record as salesmen of high grade motor cars an opportunity is offered to become connected with direct factory branch of one of the oldest and most responsible automobile manufacturers; wonderful opportunity for real producers.

PILOT MOTOR CAR CO.,
2450 Michigan-av.

AUTOMOBILE SALESMEN.

SPARE TIME.

The chance for live wires to make big money in spare time by selling high grade line of new and used automobiles; all replies confidential. Address N B 206, Tribune.

AUTOMOBILE SALESMEN.

First class men only. Apply to MR. MORRIS, 2258 Michigan-av.

BOND SALESMEN.

High grade real estate bond house wishes to secure two experienced salesmen of German descent; salary and commission; give experience. Address S F 383, Tribune.

CANDY SALESMEN.

I want 3 live wire men who mean business; no salary or drawing acct., but good commission; big line, home office; quality candy goods; right prices. City, Drug, Confectioners, etc. Candy experience not necessary. Address G 99, Tribune.

CANVASSER—HOUSE TO HOUSE, TO SELL new invention; every telephone user will buy on sight; $50 to $100 a week easily. Reno Manufacturing Co., ask for Mr. Block, 21220 N. Crawford-av.

CANVASSERS—HOUSE TO HOUSE, TO SOLICIT coal orders; good opportunity for advancement for bright, energetic men. Address J M 244, Tribune.

CHIP SOAP MAN.

If you know the chip soap business thoroughly, have a record of sales ability that is out of the ordinary, and can sell salesmen, sell the trade, and even demonstrate the goods in laundries and textile mills; let us have your record and references in detail with postal photo and complete information. We are looking for a man to eventually assume charge of this particular branch of our business. We are nationally known and want only high class men of pleasing personality. Address J M 111, Tribune.

CITY SALESMAN

to sell drugs. Pharmaceutical experience preferred. Address J G 558, Tribune.

COLLECTOR — REAL ESTATE OFFICE, willing to work for moderate salary; must live on south side; state age and salary expected; surety bond required. Address N B 191, Tribune.

DISTRICT SALES MANAGERS—

Old established manufacturer wants experienced territory organizers men residing in principal trade centers of Illinois, Wisconsin, Michigan, Iowa, and Indiana. Generous commissions paid. Fine opportunity to build a lasting permanent organization. Give full business history in first letter. Our representative will call. Address

GENERAL SALES MANAGER,
730 S. Michigan-av., Chicago.

DISTRIBUTOR—OR SPECIALTY SALES ORganization to act as Illinois distributor for leading line of automobile accessories sold to garages and accessory dealers. This is an A1 proposition and a money maker for a real live outfit; must be financially responsible and able to finance own and sales organization; otherwise don't waste your time; state past experience in your reply; other states also open. Address A F 30, Tribune.

DISTRIBUTORS OF AUTO ACCESSORIES—To handle fast selling essentials; suitable side line for oil and specialty salesmen. KAUFFMANN CO., 150 Chambers-st., N. Y.

EARN $10,000 IN 1922.

Selling homes in Chicago; thousands in demand. New men making $100 per week; our new unique plan is just what you have been waiting for. See R. H. MIEDING, Gen. Sales Mgr., Suite 1000, 29 S. State-st.

EASY EXTRA MONEY.

NO SELLING.
NO CANVASSING.
LET ME EXPLAIN IT TO YOU.
Address J M 71, Tribune.

EXPERIENCED SALESMEN

to handle exclusively a quality line of hardware store equipment, selling to retail dealers. A few territories are open with good opportunity for advancement for men who have real selling ability. Experience in selling store equipment preferred, but not absolutely necessary. Remuneration—salary and commission. All applications treated confidentially. Apply at or address 1201 Boriand Bldg., Chicago, Ill.

EX-SERVICE MEN—IF YOU HAVE ABILity to make big money see GEO. KENNEDY, Rm. 233, 154 W. Randolph-st.

FREE LECTURE MONDAY NIGHT.

The 4th lecture in a series of 12 on general salesmanship will be conducted Monday at at Room 1821 Conway Bldg. These lectures are designed to meet new market conditions, to tell old salesmen about new ideas in the selling field, to help you get into the market and steal light on new conditions; an hour and a quarter of pep and enthusiasm, filled with new ideas.

HOW TO GET LEADS ON REAL ESTATE SALES.

Call Main 5121 and register for the Monday night meeting, Jan. 16.

GROCERY SPECIALTY

Salesmen by leading mfgr.; road work; sales and expenses; state age and qualifications. Address J Y 419, Tribune.

HIGH GRADE SALESMEN

to sell the HOLE SHOOTER, a lightweight electric hand drill, to industrial plants, machine shops, garages, etc., in Chicago, on liberal commission basis; excellent opportunity for steady and reliable men.

Commonwealth Edison Co.,
734, 72 W. Adams-st.

HIGH GRADE MEN TO INTERVIEW

national advertisers; accustomed to earning $10,000 a year; local proposition; strictly commission basis. Apply 20th floor Wrigley Building.

HOSIERY SALESMAN.

A nationally advertised line of hosiery, about to open a campaign in Chicago, wants two men in Chicago. Real money to the right men. Present accounts will be turned over. Write in full and give phone number. Address F 115, Tribune.

HOTEL SALESMEN

Acquainted with the hotel trade in and outside Chicago; hotel linens or furniture, or both; permanent territory open to experienced men; salary and liberal commission. Address J 89 Tribune.

INCREASE YOUR INCOME

By carrying with your line for retail trade a manufacturers line of garters, arm bands, suspenders and belts. Open territory. Commission basis. Address J O 508, Tribune.

INSURANCE AND BONDS.

Your clients want the best plan for systematic saving with insurance protection to be had in Chicago. See MR. PROUD bet. 9 and 1 at 64 W. Randolph, Suite 1124-28.

JUNIOR SALESMAN.

A large eastern manufacturer of children's dresses and fancy goods has opening for two young men willing to work on straight commission under Chicago manager. This is an unusual chance to build up a future. Address J M 63, Tribune.

MAN—WITH PANEL TOP FORD TO SOlicit laundry business; permanent proposition with splendid opportunity to make real money. Hyde Park Laundry, 1547 E. 55th.

MAN — YOUNG, UNMARRIED, PREFERably one with experience calling on Chicago retail grocery trade, to sell a nationally advertised product to retail stores. After a short training in Chicago successful applicant will be transferred to a nearby city as direct factory representative. Straight salary and expenses. Reply in detail, giving age, qualifications and telephone number. Address K 290, Tribune.

MAN—BY LINEN SUPPLY HOUSE WITH sales experience acquainted with city hotel trade. Excellent opportunity for high grade man. Give experience and full details in letter. Address K 519, Tribune.

MAN—DEPENDABLE, YEAR 'ROUND, TO take orders for high class ornamental trees, roses, shrubs, etc.; no delivering. Commission weekly. Herrick Nursery Co., Rochester, N. Y.

MAN—YOUNG, TO CALL ON DRY GOODS and department stores to assist resident salesman, infants' wear; commission basis. 719 Medinah Temple.

MAN — WITH EXPERIENCE IN SASH, doors, and millwork, also for city lumber yard. Address C 220, Tribune.

MAN—YOUNG, WHO HAS EXP. IN HDKFS., laces, and draperies, as city salesman; salary and com. H. I. Herzman, 331 W. Adams.

MANAGER'S ASSISTANT—CHICAGO HOUSE wishes to get in touch with an experienced salesman to assist the sales manager in the organizing and training of a force of 12 high class men. This is an unusual opportunity for exactly the right man. Give phone number for personal interview. Address J M 84, Tribune.

MANUFACTURER'S AGENT — MANUFACturer of complete line of carbon, graphite, electro-graphitic and metallic brushes desires representation in the state of Illinois; quality product and right prices; exclusive territory. Electro-Nite Carbon Co., 717 Sansom-st., Phila., Pa.

MEN—AMBITIOUS, WHO DESIRE TO ASsociate themselves with a strong growing organization; we are reorganizing our sales force and require only men of good appearance, education and foresight; selling ability helpful, but not essential; this is not a stock, bond or real estate proposition. See Mr. Dunts, 3918 Lincoln-av.

MEN — 5, FOR ORGANIZATION WORK; must be refined and capable of handling interviews with business men and property owners; commission basis; men living on South Side preferred; ref. required. Address particulars, J. C., 574, Tribune.

MEN—SELL "PERRY" DEPENDABLE fruit trees and shrubbery. Steady demand. Complete co-operation. Commission paid weekly. Write for terms. Perry Nurseries, Brighton, New York.

MEN—LIVE, WHO ARE ABLE TO FINANCE themselves to represent new patented article for general trade; now organizing territory. Apply Rm. 526, 549 W. Wash.

MEN—YOUNG, CATHOLIC, 2 LIVE WIRES, to fill vacancies caused by promotion of former salesmen; call before 10 a. m. or after 5 p. m. Rm. 319, 117 N. Dearborn-st.

MEN AND WOMEN WHO CAN SELL CAN make big money. A deposit of $50 required for merchandise. 315 E. 61st-st.

MEN—TO SECURE CONTRACTS FROM building owners. Salary commensurate with services. 709 Federation Bldg.

MEN—SELL FRESH EGGS AND FARM products, house to house; commission basis. W. A. BOGDA, Horicon, Wis.

MILLINERY PARTNER

wanted; must be an excellent salesman, for the jobbing trade; no investment necessary; proposition will be kept strictly confidential; millinery factory in Chicago. Address J O 370, Tribune.

PAINT AND VARNISH SALESMEN, YOU SHARE OUR PROFITS.

We need two experienced travelers, calling on jobbing trade and large industrials. You are a go-getter, this is an opportunity for big future with the most progressive house in this land. Experience absolutely necessary. Write E. E. BROWN, Armstrong Paint and Varnish Works, 1330 S. Kilbourn-av.

PAPER SALESMAN.

One thoroughly familiar in the selling of book papers and kindred lines; can make a very desirable connection immediately straight commission basis. State fully your experience, as correspondence will be held strictly confidential. Address J S 548, Tribune.

PIANO SALESMAN.

Well known piano house wants a man experienced in player and reproducing piano salesmanship; good leads given together with first class proposition; excellent opportunity for high grade man. Address J Y 171, Tribune.

PRINTING—SIX JOBBERS TWO CYLINders, prosperous firm; quality work; reasonable prices; 10% commission. Address J 276, Tribune.

PRODUCERS.

Several high grade men, able to prove clean, efficient records, for an advertising proposition; unusual talking points a proven success for the user of a real money maker for the salesman. Personal training in the field. 508 S. Dearborn, Rooms 970 to 990.

REAL ESTATE SALESMAN.

Experienced, who has car. The man we want must have actual experience in selling high grade flats in Hyde Park, Kenwood, and Woodlawn districts, and have clean record; such a man can make good connections with one of the livest firms in the city. See Mr. Hedmark.

M. HOFFMAN & CO.,
6753 Stony Island-av. Dorchester 6000.

REAL ESTATE.

Wanted—Experienced salesman in Rogers Pk. office; good opportunity for energetic man with ability with auto. Address J Y 454, Tribune.

REAL ESTATE SALESMAN—

An old established loop real estate office wants high grade man; give experience, age, refs., etc. Address J M 78, Tribune.

REPRESENTATIVE—WITH SALES ORGANIzation to sell well known vacuum cleaner at retail direct to the housewife; an opportunity for a live wire in territory not covered by manufacturers exclusively. For further information address A F 12, Tribune.

REPRESENTATIVE — FIRST CLASS INterior decorating concern requires representative; qualifications are personality and experience. Address J S 66, Tribune.

RENTING BROKERS—EXPERIENCED ONLY —one for North Side, one for South Side and one industrial. We receive dozens of inquiries for space daily. Strictly commission basis.

HOOL REALTY CO.

ROOFING CEMENT SALESMEN — TO CARry our line of "Patent" roofing cement spreading tools and brushes; biggest cement producing line of the day. Write TOLMAN MFG. CO., Milwaukee, Wis.

SALESMEN — WITH ACQUAINTANCE among plumbers in Chicago and suburbs, to handle most inexpensive automatic hot water heater on market, part or full time; exclusive terr.; splendid opp.; corresp. confidential. Address A F 33, Tribune.

SALESMAN — ENGLISH AND FOREIGN speaking; no experience necessary. $50 a week and up. Selling lots in New Subdivision; liberal compensation basis. $5 to $10 dollar corporation. Call Room 628 First Natl. Bank Bldg.

SALESMEN—2 HIGH CLASS EXPER'NCED by letter, giving details and past experience; strictly confidential. CHICAGO METAL MFG. CO., 210 W. Ontario.

SALESMEN — THE MUTUAL LIFE IS starting a school for life insurance salesmen and will pay you while learning if you measure up to requirements. See MR. JACOBS at Room 1008 S. La Salle.

SALESMEN—FOR ADVERTISING, WHO want to make more money, stay in town and build a future as I am doing; we have a good proposition for HICKEY, Room 735, 111 W. Washington.

SALESMAN—FOR HIGH CLASS LINE OF aprons and house frocks, for Penn., Ohio, Ind., and Mich.; Southern terr. open; straight salary. Garment Co., Coca-Cola Bldg., Kansas City, Mo.

SALESMEN—HIGH GRADE SPECIALTY men on guaranteed article of merit; splendid proposition to the right men. CHICO TRADING CORP., 705 S. Western-av. Call between 1 and 5.

SALESMEN—TO SELL EDUCATIONAL course; must be experienced in same or similar lines; Chicago territory; excellent opportunity. Complete information for interview. Address J S 60 Tribune.

SALESMEN WITH EXECUTIVE MANagement with charts; interview executives; takes brains to understand. Call Monday morning. BUSINESS CHARTING INSTITUTE Randolph Bldg.

SALESMEN—AND WOMEN—THOSE WITH cars pref., to sell household food product; easy seller. Come and see. No investment. 1200 N. Wells-st.

Out of city salesmen write—

SALESMAN—INDOOR DISPLAY ADVERTISing, for the livest line today in the dealer help field. Permanent proposition. Commission basis. Phone Mr. Cohn. M. M. Stone Co., Spaulding 1630.

SALESMEN — GROCERY SPECIALTY. BY New York manufacturer estab. over 70 years; for Michigan, Wis., Minn., N. Illinois, and Indiana. State experience, age, salary expected. Adress J Y 128, Tribune.

SALESMAN—TO SELL THE WONDER INvention of the age, new discovery, selling to every person on sight; $50 to $150 per week easily made. Apply between 9 a. m. and 5 p. m., 30 N. Dearborn-st., Room 803.

SALESMAN—EXPERIENCED, TO SELL ON commission ladies petticoats and bloomers; acquainted with Chicago buyers; for large New York manufacturer. State experience. Address K 157, Tribune.

SALESMEN — FOR CELLULOID PRICE cards; adapted for all stores; state ability; commission basis. Martin's Celluloid Price Cards, 117 W. 42d-st., New York.

SALESMAN—REAL ESTATE, NORTH SIDE; live leads furnished; high grade property. HENRY H. TANK & CO., 5018 Broadway.

SALESMAN—DRUG; GOOD OPPORTUNITY; must have trade following. Maxim Drug Co., 210 N. Franklin.

SALESMAN—PRINTING, FOR A LIVE progressive firm. Address J S 319, Tribune.

SALESMEN—WITH FORD CARS. APPLY Room 33, 2d floor, 2816 S. Michigan.

WANTED—MALE HELP.

Salesmen, Solicitors, Etc.

LIVE SALESMEN TO CALL

on auto drivers or owners. Apply Sunday or Monday to MR. GERDEZ, 1309 E. 53d-st.

MAN — YOUNG, UNMARRIED, PREFERAbly one with experience calling on Chicago retail grocery trade, to sell a nationally advertised product to retail stores. After a short training in Chicago successful applicant will be transferred to a nearby city as direct factory representative. Straight salary and expenses. Reply in detail, giving age, qualifications and telephone number. Address K 290, Tribune.

MAN—BY LINEN SUPPLY HOUSE WITH sales experience acquainted with city hotel trade. Excellent opportunity for high grade man. Give experience and full details in letter. Address K 519, Tribune.

MAN—DEPENDABLE, YEAR 'ROUND, TO take orders for high class ornamental trees, roses, shrubs, etc.; no delivering. Commission weekly. Herrick Nursery Co., Rochester, N. Y.

MAN—YOUNG, TO CALL ON DRY GOODS and department stores to assist resident salesman, infants' wear; commission basis. 719 Medinah Temple.

MAN — WITH EXPERIENCE IN SASH, doors, and millwork, also for city lumber yard. Address C 220, Tribune.

MAN—YOUNG, WHO HAS EXP. IN HDKFS., laces, and draperies, as city salesman; salary and com. H. I. Herzman, 331 W. Adams.

MANAGER'S ASSISTANT—CHICAGO HOUSE wishes to get in touch with an experienced salesman to assist the sales manager in the organizing and training of a force of 12 high class men. This is an unusual opportunity for exactly the right man. Give phone number for personal interview. Address J M 84, Tribune.

MANUFACTURER'S AGENT — MANUFACturer of complete line of carbon, graphite, electro-graphitic and metallic brushes desires representation in the state of Illinois; quality product and right prices; exclusive territory. Electro-Nite Carbon Co., 717 Sansom-st., Phila., Pa.

MEN—AMBITIOUS, WHO DESIRE TO ASsociate themselves with a strong growing organization; we are reorganizing our sales force and require only men of good appearance, education and foresight; selling ability helpful, but not essential; this is not a stock, bond or real estate proposition. See Mr. Dunts, 3918 Lincoln-av.

MEN — 5, FOR ORGANIZATION WORK; must be refined and capable of handling interviews with business men and property owners; commission basis; men living on South Side preferred; ref. required. Address particulars, J. C., 574, Tribune.

MEN—SELL "PERRY" DEPENDABLE fruit trees and shrubbery. Steady demand. Complete co-operation. Commission paid weekly. Write for terms. Perry Nurseries, Brighton, New York.

MEN—LIVE, WHO ARE ABLE TO FINANCE themselves to represent new patented article for general trade; now organizing territory. Apply Rm. 526, 549 W. Wash.

MEN—YOUNG, CATHOLIC, 2 LIVE WIRES, to fill vacancies caused by promotion of former salesmen; call before 10 a. m. or after 5 p. m. Rm. 319, 117 N. Dearborn-st.

MEN AND WOMEN WHO CAN SELL CAN make big money. A deposit of $50 required for merchandise. 315 E. 61st-st.

MEN—TO SECURE CONTRACTS FROM building owners. Salary commensurate with services. 709 Federation Bldg.

MEN—SELL FRESH EGGS AND FARM products, house to house; commission basis. W. A. BOGDA, Horicon, Wis.

MILLINERY PARTNER

wanted; must be an excellent salesman, for the jobbing trade; no investment necessary; proposition will be kept strictly confidential; millinery factory in Chicago. Address J O 370, Tribune.

PAINT AND VARNISH SALESMEN, YOU SHARE OUR PROFITS.

We need two experienced travelers, calling on jobbing trade and large industrials. You are a go-getter, this is an opportunity for big future with the most progressive house in this land. Experience absolutely necessary. Write E. E. BROWN, Armstrong Paint and Varnish Works, 1330 S. Kilbourn-av.

PAPER SALESMAN.

One thoroughly familiar in the selling of book papers and kindred lines; can make a very desirable connection immediately straight commission basis. State fully your experience, as correspondence will be held strictly confidential. Address J S 548, Tribune.

PIANO SALESMAN.

Well known piano house wants a man experienced in player and reproducing piano salesmanship; good leads given together with first class proposition; excellent opportunity for high grade man. Address J Y 171, Tribune.

PRINTING—SIX JOBBERS TWO CYLINders, prosperous firm; quality work; reasonable prices; 10% commission. Address J 276, Tribune.

PRODUCERS.

Several high grade men, able to prove clean, efficient records, for an advertising proposition; unusual talking points a proven success for the user of a real money maker for the salesman. Personal training in the field. 508 S. Dearborn, Rooms 970 to 990.

REAL ESTATE SALESMAN.

Experienced, who has car. The man we want must have actual experience in selling high grade flats in Hyde Park, Kenwood, and Woodlawn districts, and have clean record; such a man can make good connections with one of the livest firms in the city. See Mr. Hedmark.

M. HOFFMAN & CO.,
6753 Stony Island-av. Dorchester 6000.

REAL ESTATE.

Wanted—Experienced salesman in Rogers Pk. office; good opportunity for energetic man with ability with auto. Address J Y 454, Tribune.

REAL ESTATE SALESMAN—

An old established loop real estate office wants high grade man; give experience, age, refs., etc. Address J M 78, Tribune.

REPRESENTATIVE—WITH SALES ORGANIzation to sell well known vacuum cleaner at retail direct to the housewife; an opportunity for a live wire in territory not covered by manufacturers exclusively. For further information address A F 12, Tribune.

REPRESENTATIVE — FIRST CLASS INterior decorating concern requires representative; qualifications are personality and experience. Address J S 66, Tribune.

RENTING BROKERS—EXPERIENCED ONLY —one for North Side, one for South Side and one industrial. We receive dozens of inquiries for space daily. Strictly commission basis.

HOOL REALTY CO.

ROOFING CEMENT SALESMEN — TO CARry our line of "Patent" roofing cement spreading tools and brushes; biggest cement producing line of the day. Write TOLMAN MFG. CO., Milwaukee, Wis.

SALESMEN — WITH ACQUAINTANCE among plumbers in Chicago and suburbs, to handle most inexpensive automatic hot water heater on market, part or full time; exclusive terr.; splendid opp.; corresp. confidential. Address A F 33, Tribune.

SALESMAN — ENGLISH AND FOREIGN speaking; no experience necessary. $50 a week and up. Selling lots in New Subdivision; liberal compensation basis. $5 to $10 dollar corporation. Call Room 628 First Natl. Bank Bldg.

SALESMEN—2 HIGH CLASS EXPER'NCED by letter, giving details and past experience; strictly confidential. CHICAGO METAL MFG. CO., 210 W. Ontario.

SALESMEN — THE MUTUAL LIFE IS starting a school for life insurance salesmen and will pay you while learning if you measure up to requirements. See MR. JACOBS at Room 1008 S. La Salle.

SALESMEN—FOR ADVERTISING, WHO want to make more money, stay in town and build a future as I am doing; we have a good proposition for HICKEY, Room 735, 111 W. Washington.

SALESMAN—FOR HIGH CLASS LINE OF aprons and house frocks, for Penn., Ohio, Ind., and Mich.; Southern terr. open; straight salary. Garment Co., Coca-Cola Bldg., Kansas City, Mo.

SALESMEN—HIGH GRADE SPECIALTY men on guaranteed article of merit; splendid proposition to the right men. CHICO TRADING CORP., 705 S. Western-av. Call between 1 and 5.

SALESMEN—TO SELL EDUCATIONAL course; must be experienced in same or similar lines; Chicago territory; excellent opportunity. Complete information for interview. Address J S 60 Tribune.

SALESMEN WITH EXECUTIVE MANagement with charts; interview executives; takes brains to understand. Call Monday morning. BUSINESS CHARTING INSTITUTE Randolph Bldg.

SALESMEN—AND WOMEN—THOSE WITH cars pref., to sell household food product; easy seller. Come and see. No investment. 1200 N. Wells-st.

Out of city salesmen write—

SALESMAN—INDOOR DISPLAY ADVERTISing, for the livest line today in the dealer help field. Permanent proposition. Commission basis. Phone Mr. Cohn. M. M. Stone Co., Spaulding 1630.

SALESMEN — GROCERY SPECIALTY. BY New York manufacturer estab. over 70 years; for Michigan, Wis., Minn., N. Illinois, and Indiana. State experience, age, salary expected. Adress J Y 128, Tribune.

SALESMAN—TO SELL THE WONDER INvention of the age, new discovery, selling to every person on sight; $50 to $150 per week easily made. Apply between 9 a. m. and 5 p. m., 30 N. Dearborn-st., Room 803.

SALESMAN—EXPERIENCED, TO SELL ON commission ladies petticoats and bloomers; acquainted with Chicago buyers; for large New York manufacturer. State experience. Address K 157, Tribune.

SALESMEN — FOR CELLULOID PRICE cards; adapted for all stores; state ability; commission basis. Martin's Celluloid Price Cards, 117 W. 42d-st., New York.

SALESMAN—REAL ESTATE, NORTH SIDE; live leads furnished; high grade property. HENRY H. TANK & CO., 5018 Broadway.

SALESMAN—DRUG; GOOD OPPORTUNITY; must have trade following. Maxim Drug Co., 210 N. Franklin.

SALESMAN—PRINTING, FOR A LIVE progressive firm. Address J S 319, Tribune.

SALESMEN—WITH FORD CARS. APPLY Room 33, 2d floor, 2816 S. Michigan.

WANTED—MALE HELP.

Salesmen, Solicitors, Etc.

SALESMEN.

PART TIME. FULL TIME.
WORK FOR A FIRM THAT CAN SHOW RESULTS. OUR SUCCESS PROVES THE SUCCESS OF OUR SALESMEN. NO MATTER WHAT LINE OF GOODS YOU ARE SELLING, IF YOU WILL WORK AND FOLLOW INSTRUCTIONS OUR PROPOSITION WILL PROVE MOST PROFITABLE AND YOUR ADVANCEMENT WILL BE VERY RAPID. WE WILL START SOON ON 1,000 HOMES; WE WANT GOOD SALESMEN AT ONCE. EARNINGS UNLIMITED; SHOW US YOU ARE WORTH WHILE AND YOUR INDEPENDENCE IS ASSURED. WE CAN USE PART OR FULL TIME MEN. IF YOU MEAN BUSINESS AND ARE OPEN FOR A GOOD PERMANENT CONNECTION COME IN AND TALK IT OVER WITH OUR GENERAL SALES MANAGER. DEAL WITH A RESPONSIBLE FIRM.

WM. ZELOSKY CO.,
ROOM 246 CONWAY BLDG.,
111 W. WASHINGTON-ST.

SALESMEN—WE HAVE POSITIONS

open for 40 salesmen; experience unnecessary. If you have pep we can place you. See MR. KING, HAMILTON BEACH MFG. CO., 924 Marquette Bldg. Call Monday.

SALESMEN.

To sell high grade tailored clothes direct to wearer in new and exclusive territories; liberal commissions. We guarantee workmanship and fit of all clothes we make. Write today, giving references.

DIEHL, KANE & DIEHL,
Dept. 116,
[Tailors Direct to the Wearer].
Cincinnati, O.

SALESMEN — ONLY ONE SALE DAILY means $200 per month. Five sales, $1,000 monthly. Main or side line. Marvelous, new 3 lb. adding machine. Retails $15. Work equals $300 machine. Adds, subtracts, multiplies, divides, automatically. Speedy, accurate, durable, handsome. FIVE YEAR GUARANTEE. Tremendous demand. Amazing profits. Write QUICK for liberal trial offer and protected terr. LIGHTING CALCULATOR CO., Dept. 56, Grand Rapids, Mich.

SALESMAN—A PACKER OF CANNED FISH, headquarters at New York, seeks salesman for Chicago territory, capable of handling jobbing and other large distributing trade; must not be above 35 years of age; a knowledge necessary for sales promotion; must possess initiative and aggressiveness; reply fully, giving last 3 position held, trade and character references. Address J E 558, Box 718, City Hall station, New York City, N. Y.

SALESMAN—WITH ESTABLISHED FOLlowing among piece goods buyers, to sell extensive line of imported and domestic novelty and staple cotton fabrics; territory Southern, Middle West, and Pacific Coast; to be carried in conjunction with kindred lines; liberal commission; only men of proven ability need put in application; references. BERT LEVI & CO., INC., 170 5th-av., New York City.

SALESMEN — A WELL RATED ILLINOIS firm desires to increase by 2 its Chicago force; the business is established and growing. The men selected must be residents of Chicago, of clean record, and able to stand prosperity. Previous selling experience is not necessary, as we train in our technical line. Confidential. Give phone in reply. Address J M 55, Tribune.

SALESMEN—5 HIGH GRADE SPECIALTY salesmen to call on coal merchants and industrial plants, with conveying equipment; commission 10% to daily; men selected must be able to finance self on commission basis; hustlers with pep should make $10,000 per year. Will also open $3,000 sales HAWKEYE CONVEYER CO., Cedar Rapids, Ia.

SALESMEN—WELL KNOWN LEADERS IN specialty advertising can use 1 or 2 live wire salesmen in Chicago territory. An attractive opportunity to energetic men with closing ability. For appointment address will be given. See MR. GERLACH Monday between 12 and 2 o'clock. John Baumgarth Co., 1414 W. Randolph.

SALESMAN—GOODYEAR MFG. CO., 3251-C Wrigley Bldg., Kansas City, Mo., has opening for salesman to take orders for tailored to measure, rainproofed all-weather coats; no experience needed; big commissions in advance. We deliver and collect. Complete outfit and sales instructions FREE.

SALESMEN—SEVERAL HIGH GRADE EXservice men, by a national organization; can become state mgrs., if qualified, after training; you earn while you learn; it's commission, but I earned over $6,000 last year. See MAJ. DORIAN, Room 1304, 58 E. Washington-st.

SALESMEN

To call on grocery trade; must have real sales ability; no order taking; good opportunity with an organization expanding its business. Phone Canal 1430.

SALESMEN—COUPON PORTRAIT MEN, something entirely new, not a coupon, but takes the place of a coupon; first time out, big profit per order; live prospects given you. See Mr. Murry, Root Studio, Room 1610 Kimball Hall Bldg., Wabash and Jackson.

SALESMAN—GOOD; CAN MAKE $100 PER week plus; the better you are, the more you'll make. The latest and best encyclopedia for children; no house to house work; liberal commission. THE THOMAS J. CAIE CO., 20 E. Jackson-blvd.

SALESMEN—ROAD; IF YOU ARE INTERested in a good side line for which there is a big popular demand and sells to the retailer, get in touch with us at once, giving phone number and territory you are now covering. Address J L 378, Tribune.

SALESMAN — TO REPRESENT WELL known eastern manufacturer of men's raincoats, tweeds and gabardines in Chicago and adjacent territory; state experience, present connections, references, etc.; all inquiries confidential. Address A F 33, Tribune.

SALESMAN—OF PHOTOGRAPHIC MOUNTS in Middle West and Western territory for reliable, long established concern; state references, age, salary expected; automobile necessary. Call Rm. 221, 431 S. Dearborn-st., bet. 10 and 4.

SALESMAN—TIRE, WITH PEP AND WILLing to work; with old established firm; state what experience in Chicago, line of goods handled; married or single, and salary expected. Address M 128, Tribune.

SALESMEN—CALLING ON DRY GOODS, clothing, gents' furnishings and department stores, to sell JAZZ CAPS; big demand; comm. basis. SULLIVAN CO., 1123 Van Buren-st., Chicago.

SALESMAN—TO CARRY A NEW LINE OF non-explosive fireworks, July 4 trade, 15% commission; pay your own traveling expense; excellent side line. DE RUDDER FIRE WORKS CO., Midlothian, Ill.

SALESMEN—3 NEAT APPEARING YOUNG men; good chance for live wires. Ask for Mr. Francis, 8 a. m. PUBLIC SERVICE CO., 114 N. Oak Pk.-av. Oak Park, Ill.

SALESMAN — TO SELL ART RUGS AND rag rugs for manufacturer direct; salesman calling on furniture dept. stores preferred. Address J E 512, Tribune.

SALESMAN — FOR AN ESTABLISHED printing firm, who is well appearing and controls some business. Apply Rm. 501, 538 S. Dearborn.

SALESMEN—10 THOROUGHLY EXPERIenced with small refrigerating machines; must furnish good references; strictly commission basis. Address F 491, Tribune.

SALESMEN—EVERYWHERE, TO SELL OUR delicious salted pecan meats to dealers; big profits daily. MEXICAN PECAN CANDY CO., Gunter Bldg., San Antonio, Tex.

SALESMAN—TO HANDLE ABOUT $75,000 output of large furniture factory; will give exclusive Chicago agency; give good references. Address K 533, Tribune.

SALESMAN—TO SELL SIMPLEX TAIL lamp Stop Signal; this one is not attached to any battery. We are taking Chgo. by storm. Room 802, 20 E. Jackson blvd., Mr. Liegel.

SALESMEN — WONDERFUL INVENTION; double head spark plugs; one end cleans the other; necessity for autos, trucks, and tractors. Write Reardon Mfg. Co., Peoria, Ill.

SALESMEN—SELL SIDE LINE TO GROcers and delicatessen stores; new article; good seller; big com. 408, 184 W. Washington-st.

SALESMAN—EDUCATED AND AGGRESsive; sell cigars of same to call on jobbers and manufacturers. Address J M 201, Tribune.

SALESMEN—WITH TRUCK CALLING ON or to call on garages. McCONNELL, 426 S. Clinton-st.

SALESMAN—EXPERIENCED IN MILLINery. ROSE BROTHERS, BICHENBAUM Co., 12 N. Michigan-av.

SALESMEN—HOUSEHOLD GOODS, SALARY or commission. Apply Monday before 9 a. m. 10805 S. Michigan-av.

SALESMEN—EXPERIENCED FOR PIPE, fittings, radiators, etc.; wonderful opportunity for right party. Address J S 309, Tribune.

SALESMEN—PARCHMENT SHADES; CITY and road; big comm. Reig Lamp & Shade Co., 794 W. Madison-st.

WANTED—MALE HELP.

Salesmen, Solicitors, Etc.

SALESMEN—THE OPPORTUNITY

you have been looking for is here: A high grade sales proposition for only high class salesmen, experienced in selling advertising or specialties and one with a clean past record and good personality will help qualify him for this position. Our line is in demand now more than ever before—not stocks, bonds, ins., or real estate. Commission basis. See Mr. Hollingsworth, Friday, Monday, or Tuesday.

SALESMEN—A FEW ATTRACTIVE OPENings available for our 37th sales year just start'g; men with unusual turn and control exclusively a complete line of copyrighted art calendars, commercial calendars, monthly advertising service and a wide range of quick sellers, also leather goods, leather and paper. The extensive scope of our three lines assures steady and substantial sales volume throughout the year for high grade experienced salesmen; liberal commissions; weekly remittances and intensive co-operation. We are recognized as pioneers and leaders in specialty advertising, the fastest growing branch of the advertising field. Look up our standing in Dun or Bradstreet and write or wire us, giving age, experience and references, preferably recent employers. The American Art Works, Coshocton, Ohio.

SALESMEN WANTED.

BIG MONEY MEN.

I want to have 15 minutes' conversation with several high class men desirous of making worth while connections. I will prove to $10,000 a year and better. You can do the same. Must have the best of references and be able to maintain yourself for a few weeks at least. If you want a real opportunity and a permanent position, call or write

D. E. MULVEY & CO.,

Bank Fir., N. E. cor. La Salle and Madison.
So. Shore office, n. e. cor. 71st and Stony Island-av.
North Side office, s. e. cor. Broadway and Foster.
Auburn Pk. office, 7940 S. Halsted-st.

SALESMEN AND SIDE LINE SALESMEN—Our new vending machine is a winner; vends five staple, sanitary penny articles of unexcelled quality; rejects slugs, washers, etc.; automatic; no attendance; stores turn out of goods and has many other splendid advantages too numerous to mention; insured against loss, breakage or damage; two ideal locations may be secured in same store; you invester 100% and up; 5 cents daily sales guarantees from 10 to 23%; liberal commission to salesmen. Penny Products Sales Co., 511 Republic Bldg., Kansas City, Mo.

SALESMEN — BY ESTABLISHED NORTHwestern flour milling company of large capacity; previous experience selling flour not necessary, in fact we prefer salesmen who have not sold flour, but who have successfully sold some specialty requiring salesmanship; in answering give age, nationality, married or single, previous experience, last 5 years' average earnings, whether at present employed, also state territory desired. Address A F 31, Tribune.

SALESMEN—FOR SUBDIVISION WORK. Industrious, ambitious young men looking for a real opportunity to succeed; experience unnecessary; high class proposition; good prospects; help you close your sales, and award efficiency by promotion to manager positions.

FRED'K H. BARTLETT & CO.,
Chicago's Largest Real Estate Operators.
Entire 6th fl., 69 W. Washington-st.

SALESMAN—OF EXPERIENCE: ONE WHO is capable of organizing and directing a sales organization to distribute products which we manufacture and control. Our products are in large demand.

Unit opportunity is offered a man with experience who can furnish us with references as to his responsibility and salesmanship.

FEDERAL DISTRIBUTING CO.,
30 Church-st., New York City.

SALESMEN—IF YOU ARE LOOKING FOR A live wire proposition and want to earn from $50 to $100 weekly, call and let us show you what we have; experience not necessary. We teach you by an actual demonstration. Earn while you learn.

CHARLES SCRIBNER'S SONS,
507 S. Dearborn. Room 406.
Ask for Mr. Murphy. Call 1 to 5 p. m.

SALESMAN—

To those who have successfully sold high grade specialties or advertising an unusual opportunity exists; good remuneration; developed sales proposition that is paying big returns to our present sales force. Only real live proposition considered. See MR. PARKER, Room

—MALE HELP.

Solicitors, Etc.

— AN ESTAB-
ago manufactur-
more high grade
sell jobbers and
erchants a new
acked by an ex-
rtising campaign,
s need not apply.
ers are required;
d reliability es-
ary $250 month,
nd commission.
vill be given only
o give details as
e, age, references
confidence; past
c. Address J Y
e.

HALTY—
rporation is in need of a
erating, producing salesmen
and surroundings. Please
time nor ours if you are
g type:
high grade salesman by
eat past record.
bond at our expense.
sident of Chicago for at
ween 25 and 40 years of
ntile and of neat appear-
aying job for the men we
week from 10 a. m. to 4
orts. Sales Manager, 22

MANAGERS.
LESMEN.
de Subdivision just opened
g demand for this prop-
rticed; could this "Hulbert
payment; no interest; re-
an. If you want some-
rk sales and highest com-
ld do it. Call at once
US STRUTHERS.
81 E. Madison-st.

$5,000,000 BUSINESS
or non, offering a new
ourse, wants registrars
ts to interview; others
others in several im-
This is an opportunity
ers to make a 5-
paid connection;
between 9 and 5. W.
046 Michigan-av.

SELL A COMMODITY AND
to banks and bankers;
experience and a success-
unity to build a perma-
and participate in sav-
used by some of largest
k, Chicago and other cities,
established concern with
for information and ad-
mission will be paid to
produce results. Address

LESMEN,
L ESTATE.
RINKER, 704 STRAUS
TO 4, AND IF HE CAN
$60 TO $100 PER
THREE MONTHS DON'T
A WORD TO THE
BE HIGH CLASS WITH

favorably known organiza-
ctive industry invites cor-
ndence; experienced
Texas and Georgia terri-
ed training in Chicago,
commissions paid. Those
Address, stating age and
st letter. Address J 185.

S IS BOUND TO BE THE
the history of our business
the services of a live and
and willing working sales-
make a permanent and lu-
with a reliable company.
lesmen will be signed and at-
Call at Rm. 735 Conway
Sales Manager.

ABLE OF SELLING DA-
made to measure clothes in
ed territory; best class of
mmissions. Protected terri-
ctive, timing campaign and
saw" guarantee will satisfy
stomed buck of you. Write
for references. The H.
ompany, Cincinnati, Ohio.

FIRST TIME IN FOUR
ering exclusive city territo-
had experience in selling
rd filing supplies, or in de-
ss. MR. TALBER, 1140 S.
Ours is an established, well
alizing in visible card rec-
18. Tribune.

LESMAN.
PIECE GOODS.
ires young man to sell Chi-
rade; state full particulars
ad salary wanted in reply.
Tribune.

FRANCE MANAGER LE-
pany, building Chicago
rsonal position open for a
paid insurance experience
ge and capable of meeting
mpensation. Service de-
ish leads to your mem-
ern Club. Wabash-av.

GHT BY A LOCAL CON-
wonderful opportunity for
profitable career; a man
gan deliver 100 per cent
ed shipments; full particu-
ence and at least three refs.
Address K 111 Tribune.

ERS "PACEMAKER." THE
ardless trunks that will last
e offers exceptional posi-
tent men covering states
ed Iowa. All references con-
TRUNK CORP., 527 S.
Sales Mgr.

LESMEN.
4 hustling salesmen
ell on mfrs., whol. and job-
n an unusual opportunity.
Call Room 1000, 53 W.
4
MANUFACTURER OF HIGH
commodity wants salesman
be energetic, hard worker,
ke money; first class refer-
ve telephone number. Ad-
Tribune.
ER: RESIDENTS OF CHI-
r years married and with
selling experience, for city
good appearance and pass
al; give phone. Address

H LARGE ACQAINTANCE
shops, heavy iron workers,
tenance places, or purchasers
, or more per week. Call or
t Co., 318 W. 43d-st.
ERTISING, ROAD SERV-
lesman city; strength of
eak English correct; draw-
mission or salary; creden-
Address E 434, Tribune.
EN TO BECOME DISTRICT
ddle West for a manufac-
ple article to dealers and
One-Heat System. 1108 S.

SELL LINE OF LADIES'
by style porch dresses and
mas and Housecoats. Com-
e lines optional. Address

FER OF NATIONALLY
ts offers permanent posi-
portunity for advancement
Tell us all about yourself.
dress J 029, Tribune.
& COMMISSION SELLING
embossed imitation pigskin
book holder to banks and
go Card Case Co., 2708 N.
ago.

VERAL YOUNG MEN TO
ion; selling exp. not neces-
Call Monday a. m., R.
orn.

CHINERY FOR PERMA-
d good future; state expe-
and salary to start. Ad-
bune.

A PARTNER IN A CAP
siness; state full particu-
strictly confidential. Ad-

EXPERIENCED WRAPPING
for loop and milk trade;
ence and salary. Address

SELL MEMBERSHIPS IN
golf club; members to
; commission on 50 South
Call for appointment.

VACUUM CLEANERS,
electric novelties; high-
Chicago. 2631 N. Clark-st.
40 J.

COLATE COATING EX-
al; Central West territory;
con Chocolate Co., 223 W.

NEW YORK LIFE INSUR-
, Dearborn-st. Room 510.
od for $10,000 yr. income;
ce.

INSURANCE; PERMA-
r high class outside man;
expenses advanced; bond
F 500, Tribune.

RIENCED ON LADIES'
ion basis. Call from 9 to
NTHAL Armitage sheds.

LINE PROPOSITION,
cream, mfrs. and dairymen.
Tribune.

ERIENCED ON DRESSES,
Apply Monday
Clothcraft, Austin 1818.

WANTED—MALE HELP.

Salesmen, Solicitors, Etc.

SALESMAN — WITH SUC-
cessful experience in sub-
scription book selling. We
want a man of proven char-
acter and willingness to
work, to build selling organ-
ization in Chicago territory.
Unusual opportunity to co-
operate with established con-
cern with plenty of capital
producing best selling edu-
cational work on the market.
This means a fortune to the
right party without the in-
vestment of a cent. Replies
confidential. Immediate
opening. Address S F 384,
Tribune.

SALESMAN—OF $5,000 ABILITY WANTED
for west half of Chicago by big, million dol-
lar manufacturing company. Must have confi-
dence in himself by willingness to make
good on commission without salary, drawing
account, or advance; you're going about that
others are making far more than above fig-
ure. Must possess real brains and backbone
rather than a following. Monday 10th is the day and
stay there through experience gained from
daily hard work and application, rather than
expecting to be carried above the pull.
Influence, accident, highbrow theories, watch-
ful waiting, or swivel chair dreams. Perma-
nent place and office maintained for persist-
ent and consistent 100 per cent producer. If
you are that kind, fully demonstrate the fact
with first letter; otherwise don't waste your
time and ours. Line is advertising and direct
business, as well as municipal, state, and fed-
eral governments, labor organizations, fra-
ternities, political parties and candidates.
Orders range from $10 to $10,000 each.
Commission on many single orders runs from
$100 to $1,000. BASTIAN BROS. COMPANY
Rochester, N. Y.

SALES ENGINEER.

If you are experienced in automotive engi-
neering [preferably a graduate engineer] and
have the ability and personality to commer-
cialize your knowledge in sales work, you will
be interested in communicating with us. Un-
less you are making good in your present po-
sition it would be difficult for you to measure
up to our requirements. For the right man,
however, we have a real opportunity. Please
reply by mail, giving details of past experi-
ence, education, age, and salary desired. If
your letter indicates that an interview would
be worth your while, an appointment will be
made. Correspondence will be treated in strict
confidence. Address A E 48, Tribune.

SALESMAN.

Must be high grade man
with a record and references
for a high grade proposition,
capable of earning $5,000 a
year. No others need apply.
Address O S 186, Tribune.

SALESMAN,

by large manufacturer; man
thoroughly familiar with oil
engines. Permanent posi-
tion assured to right man.
Address J O 502, Tribune.

SALESMAN WANTED.

MINNEAPOLIS KNITTING WORKS WANT
HIGH GRADE SALESMAN AT ONCE FOR
ILLINOIS AND INDIANA. REPLY BY LET-
TER ONLY, GIVING AGE, PAST TEN
YEARS EXPERIENCE, REFERENCES, AND
TELEPHONE NUMBER. ADDRESS A F 41,
TRIBUNE.

SALESMEN—I WANT TO INTERVIEW A
few "Class A" specialty salesmen who are
serious in their desire to form a high class,
permanent connection where there is will be
given full swing and where executive
positions await those who can qualify. The
work is interesting and the size of your job
limited only by your capacity for interview
phone Gen. Mgr., Randolph 6863, or address
J M 215, Tribune.

SALESMAN WANTED.

Need high class specialty salesman famil-
iar with city salesmen to cover North Shore
territory; headquarters Chicago; representing
one of the largest manufacturers; state expe-
rience fully; all replies strictly confidential.
Address J O 505, Tribune.

SALESMAN—23 TO 28, MUST BE HIGH
class as to character and ability, and be
able to furnish the highest ref. We have a
wonderful opportunity in a large growing or-
ganization for a man of character, who is a
hard worker, ambitious and who is anxious
to secure an opportunity that holds a real
future for him. Apply to E. W. Cox, 616, 226
W. Adams-st.

SALESMEN.

Washing machine, vacuum cleaner, house
wiring solicitors; 25 Chicago stores; work
near your home. Apply between 2 and 3
o'clock.
ELECTRICAL CONTRACTORS' ASSN.,
Room 506, 179 W. Washington-st.
Franklin 4266.

SALESMAN—FOR OKLAHOMA AND TEXAS
to sell as a side line on commission basis
a well established line of corsets; must be
sells and play garments; trade established;
only those who have a following in boys'
and infants' wear considered. Apply by letter
only. KUMFORT GARMENT CO., 237 S.
Wells-st.

SALESMAN—FOR ILLINOIS, IOWA, KAN-
sas, Missouri, with exception of Chicago
and St. Louis; also parts of Wisconsin and
Minnesota, to sell men's and boys' wearing ap-
to the large department and clothing stores.
Strictly commission basis. No advances.
State age, where from the mills and very
exceptional. Address A F 36, Tribune.

SALESMEN—WE HAVE SEVERAL OPEN-
ings for young salesmen to sell our line of
machinery specialties. Liberal commission
basis. Territory allotted. We want men
thoroughly both in construction and selling
of the lines. Phone District Sales Manager,
Kenwood 3100.

SALESMAN OR SALES ORGANIZATION TO
handle exclusive line of celluloid goods for
wholesale drug, toy, sporting goods trade, etc.,
on commission basis. Address full particulars
to The Ikloid Co., 11 Dorr-st., Providence,
Rhode Island.

SALESMEN—JUST BROUGHT OVER FROM
Europe two wonderful items; a necessity
for every home, office, store. Exceptional
to give exclusive territory to financially re-
sponsible man. Call or write Mr. Chill,
Sherman Plaza Hotel.

SALESMEN—TO SELL NEW FORD CARS,
trucks, and tractors; excellent opening for
live men; auto selling experience preferred,
but not necessary. Ask for Salesmanager,
9047 Cottage Grove-av., Monday, bet. 9 a. m.
and 11 a. m.

SALESMEN—TO HANDLE AS A SIDE LINE
a popular line of children's dresses; pre-
fer one who has an established trade in
northwestern or southern states; also a good
man with estab. trade for suburban towns.
Modern Mfg. Co., 1514 Milwaukee-av.

SALESMEN—AMBITIOUS BUSINESS GET-
ters, to devote whole time pushing popu-
lar articles readily sold by live agents of good-
sense. Sanitary Wardrobe Co., 1018 S.
Wabash-av., Room 12.

SALESMAN — HIGH GRADE, ON WASH-
ers, sweepers, ironers, commission, drawing
account against contracts; leads furnished;
must be experienced hard workers. Manu-
facturer, 2240 Ogden-av.

SALESMEN—SELL OUR $25 SUITS AND
Overcoats made to order direct from whole-
sale house; big money; saving retailer's profits;
240 values, all wool, 50 styles; big season;
E. B. SMITH & CO., 833 W. Jackson-blvd.

SALESMEN — 25 TO 35, EDUCATED, TO
travel with high class specialty; sold by
letter of introduction; drawing allowance and
liberal commission. Call 202 S. State-st., Room
No. 1, Lassen.

SALESMEN—WHO OWN CARS, TO SELL
automobile bumpers and other specialties to
car owners and to dealers; commission basis;
give references. DEPENDABLE PROD-
UCTS CO., 309 La Salle-st.

SALESMANAGER—FOR SOAP CHIPS TO
the larger trade; one with some experience
in toilet soaps preferred; give record in reply.
This will be confidential. Address J L 382,
Tribune.

SALESMAN—OUTDOOR ADVERTISING; IL-
luminated signs of extraordinary value;
no sales experience; comm. Address
K 105, Tribune.

SALESMAN—TO SELL A SPECIAL LINE OF
gold rag mountings on percentage basis as
agent for jewelry house in Chicago. Ad-
dress F K 48, Tribune.

SALESMAN—DRESS, WITH ESTABLISHED
following in city; good proposition for
right man. Apply 326 W. Adams-st., 2d
floor.

SALESMAN—PAPER BOX; STATE EXPERI-
ence and references; good proposition for the
right man; replies confidential; factory out-
fit if desired. Address A F 39, Tribune.

SALESMAN—PRINTING 1 CYLINDER AND
platen plant; must have some trade; op-
portunity to rise to executive position. Ad-
dress F 377, Tribune.

SALESMAN—TO SELL BUICK CARS IN
large suburban territory; steady work;
location only; leads furnished. Phone
Kenwood 1553-W.

SALESMAN—REAL ESTATE, TO SELL AND
exchange South Side apt. and business prop-
erty; value $100,000 up. See Kenneth B.
Reid, MURDOCK & CO., 17 N. La Salle.

SALESMAN — CITY; MARRIED; REFER-
ences required to sell and deliver to stores
nationally advertised products. Ph. MR.
ARTHUR, Wabash 1031 for appointment.

SALESMEN—EXPERIENCED, ON COMMIS-
sion basis to sell traveling and Boston bags;
high caliber man should apply. 1055 Ma-
son, Boston, Mass. J. Lacher Co., Inc.

SALESMAN—ADVERTISING DIRECTORY
assistant preferred. Commission basis.
Permanent. W. F. FITZGERALD, 30th fl.
Dearborn-st.

SALESMEN—A FEW GOOD MEN TO TRAV-
el Midwest with pressure type. See Mr. Cof-
fey Sunday, 10 to 4, Rm. 23, 158 N. La Salle;
no phone.

SALESMEN — EXPERIENCED IN FREIGHT
rate service or freight rate books. 2011
Transportation Bldg.

WANTED—MALE HELP.

Salesmen, Solicitors, Etc.

SALESMEN.

An exceptional opportunity
is offered to one or two high
caliber salesmen, preferably
with advertising sales expe-
rience, by one of the largest
and best known advertising
sales corporations in the
country; liberal commission
with assured success to men
who can qualify through
past record in advertising
sales or who can show them-
selves to be high grade sales-
men. See Mr. Knight, 1310
First National Bank Bldg.

SALESMEN WANTED,

experienced in selling
molded rubber goods,
matting, baby cab tire,
and kindred lines in ter-
ritory in and around Chi-
cago; experienced men
only need apply; state
age, salary expected, and
years of experience; all
communications consid-
ered confidential. Ad-
dress A E 4, Tribune.

SALESMAN.
LA SALLE-ST. STOCK
AND BOND HOUSE
has the opportunity for you;
permanent, good paying
proposition. No experience
required. Apply 108, S. La
Salle, Rm. 1010.

SALESMEN WANTED.

We need 1 or 2 tried and proven salesmen
at once. We are preparing to market steam
driven motor trucks. Experimental stage
passed. Truck far surpasses gas truck in
performance. Undoubtedly will prove one of
bigzest automobile successes on record. Men
starting now get preference on territory and
are enabled to make good income during
preparatory and training period. Automo-
bile experience not necessary. Only sales-
men with big clean record and good stand-
ing in this community need apply.
THE AMERICAN STEAM TRUCK CO.,
Room 1203, 20 E. Jackson-blvd.

SALESMEN — TO REPRESENT A
high grade service selling corporation
to call on bankers, lawyers, and bro-
kers. Interesting position; nothing like
it; nothing to sell but service. Only
men capable of earning $10,000 a year
need apply. Call Rm. 1102 Hartford
Bldg., S S. Dearborn-st.

SALES ENGINEER

TO SELL A PRACTICAL AUTOMOTIVE
ELECTRICAL COURSE AND EQUIPMENT.
This is an exceptional opportunity to be-
come connected with an established concern in
a comparatively new and fertile field. Prac-
tically no competition and our selling policy
is favorable to the salesman. Applicant must
be able to finance himself and capable of
earning better than $10,000 per year as a
district representative after thorough sales
training is given in Chicago. Ask for SALES
MANAGER, 2632 Prairie-av.

SALESMEN—I WANT MEN AND WOMEN
to sell homes in sunny Arkansas. Rich al-
luvial soil just timbered off. These little
farms will grow anything; finest soil on
earth for truck farming; chickens lay the
year around; fruits of all kinds can be
grown. Climate delightful and healthful.
Near Little Rock and Hot Springs. A few
hundred dollars now buys a 20 acre farm;
terms given. Liberal com. If you can sell
a real home or want one yourself, see me.
MR. HOUSLER, 608, 36 W. Randolph.

SALESMAN.

I want a salesman who knows he can sell
a technical training service to employed men
if you have the ability and will do it, I'll
tell you you can earn from $5,000 to $20,000
a year. If you are a tourist or advance
grabber, don't answer. If you mean busi-
ness, want to do business, and will work, as
you are told to work, this advertisement is a
sample of telling the truth in business. It
will pay you to answer it, stating age, expe-
rience, and phone. Address J M 298, Tribune.

SALESMAN—ADVERTISING, BY ILLINOIS
daily newspaper in one of the best adverti-
ing fields in the central states; must know
how to get business, be able and willing to
work hard, have ideas, enthusiasm, and
persistence. For the man who can sell spa-
and conditions in the newspaper business is a
good one and will be made better, there is a
good job with a future; prefer small town
man with ambitions; sell yourself in your first
letter. Address A M 13, Tribune.

SALESMEN.

We want 3 live, energetic men on a one
call proposition, designed particularly for
present conditions. Universal appeal, small
unit sale and easy terms will assure good
returns for intelligent effort. Financial
financial backing to men who qualify. Spe-
cial training to start. L. S. VAN SCHOYCK,
8 S. Dearborn-st.

SALESMEN OF HIGH
CALIBER.
Money Making, Straight Lead
Proposition.

Only producers wanted. 1014 State-Lake
Bldg.

SALESMAN—FOR CHICAGO AND WEST
suburban territory; man 25 to 35, capable
of representing high grade educational serv-
ice institution. Must have ability to create
and maintain large volume of business. Pre-
vious selling experience desirable, but not
necessary. Permanent position offering splen-
did earning opportunities. Apply 9 to 12.
TRAND, Supt., 1110 Tacoma Bldg. Inter-
national Correspondence Schools.

SALESMAN—TO TAKE CHARGE OF PHONO-
graph business; no experience is not necessary, but we want
a live man, who can produce results. Call
Monday between 10:30 and 12:30.
THE SYMPHONY MUSIC CO.,
1020 Wilson-av.

SALESMAN.

The man we want desires a permanent con-
nection where his efforts will build an inde-
pendent business for you. If you can show a reliable
record as to honesty and character; have a
pleasing personality and earnest desire to forge
ahead call Franklin 4870 for appointment.

SALESMAN—EXCEP. OPENING FOR AN
EXPER. SALESMAN OVER 30 YRS. OLD,
TO REPRESENT LARGE EASTERN MNFR.
AND TRAVEL IN NORTHERN ILL. TERR.;
SALARY AND EXP. NECESSARY.
SEE MR. HUTCHINSON PERSONALLY, 10
TO 2, SUNDAY. 4121 SHERIDAN-RD.

SALESMEN—ARE YOU A REAL ESTATE
salesman? Are you satisfied with your
present earnings? We have just a bit the
best selling proposition on the market today.
It's worth looking into. Come in any time
Monday and talk it over. Room 357 Conway
Building, 111 W. Washington-st.

SALESMAN—WITH CONSIDERABLE EXPE-
rience, to call on jobbers. Single man over
35 years of age. Give references, salary de-
sired, and reason for making change. Ap-
pointments by application only. The Turner
Brass Works, Sycamore, Illinois.

SALESMAN — TO SELL PRINTING, ART
work, and engravings. Must understand
direct by mail advertising and printing. Pre-
fer one with established clientele. Must be
a hustler. Strictly commission.
Address J B 81, Tribune.

SALES REPRESENTATIVE—HIGH CLASS
go-getter. Experience with drug and food
trade preferred. Only appointments made ex-
cept after receipt of complete information by
mail. Thompson's Malted Food Company,
Waukesha, Wis.

SELL A NECESSITY. ESTABLISHED COF-
fee trade, full or part time; guar. quality,
good profit. Infor. and prices mailed. ALDEN
COFFEE CO., 13 N. Wells-st., Chicago.

SEVERAL SALESMEN,

Neat appearing young men for an unusual
deal. Nothing to sell. No experience nec-
essary. Drawing account to start. Room
401, 189 W. Madison.

SIDE LINE SALESMAN

to sell line of advertising pencils and water-
proof signs. Give connection, territory, and
trade. Confidential. G. WILLIAMS COM-
PANY, 6 W. Randolph-st., Chicago.

SIDE LINE SALESMEN—BUSINESS NEEDS
advertising specialties this year more than
ever before. We make 'em. You sell 'em. New-
ton Mfg. Co., Newton, Iowa.

SOLICITORS—GOOD LIVE, FOR NEW PROP.
Call between 2 and 5 Sunday. 4810 Cottage
Grove. ENAMEL LAC CO.

WANTED—MALE HELP.

Salesmen, Solicitors, Etc.

SALESMAN—EXPERIENCED IN PRINTING,
paper ruling, and book binding. J. L.
HARDING CO., 102 N. Wells-st.

SOLICITORS—OFFICE MEN WHO WISH TO
become salesmen, we have four city sales
districts open in our Chicago branch, for
which we are selecting men of education who
have had successful general office experience
which partially prepares them for our sales
work. Previous sales experience an advan-
tage, but not essential, as we will take ap-
pointees to our main factory, Muskegon,
Mich., and maintain them there at our ex-
pense while training them in our line and in
general salesmanship. See our MR. MALIN
at 103 W. Monroe-st.

SOLICITORS—MEN WANTED WHO ARE
able to secure work for light manufg. spec.
machy. and parts, tools and dies, metal
stamping, etc.; strictly com. Address K 481,
Tribune.

SOLICITORS — MEN OR WOMEN, LIVE
proposition; everybody a prospect. Call
Mon., 10 a. m. 145 N. Clark-st., Rm. 607.

SPECIALTY SALESMEN.
$6,000—HE-MEN ONLY.

Salesmen who earn $6,000 upward for
high grade work in Chicago. Will be at
home in office of the man who represents a Mil-
lion Dollar high grade, successful company.

Only He-men, Go-getters wanted, who can
prove clear past record.

Give us a good selling ability, work hard
with brains and energy, get big pay and
hold big money. Value based on deeds, not
words. If you can prove up for big job ad-
dress J G 165, Tribune.

SPECIALTY SALESMEN

Of good personality, able to close on first
call, willing to work and over 25 years old;
good for $100 to $150 weekly in real money.
Not stocks, books, real estate or insurance.
MR. MEYERS, 814 Hartford Bldg.

SPECIALTY SALESMAN — HIGH GRADE,
capable of earning $5,000 per year, calling
on garage and accessory stores. Phone Grace-
land 8932 for appt. Ask for Mr. Whiting.

SPLENDID OPPORTUNITY

for men having good personality, vitality, en-
thusiasm and common sense, who desires to
get into the selling game. We teach you our
sales methods while you earn. See Mr. Wat-
kins, Room 1439, 332 S. Michigan-av., Mon-
day, between 5:30 and 7 p. m.

STATE DISTRIBUTORS—IF YOU ARE A GO-
getter, a man of energy and enthusiasm,
have faith in yourself, the concern you work
for and the line you sell, and have the cour-
age of your convictions, we have a proposi-
tion that should interest you. We control the
exclusive sale of a limited number of auto-
motive specialties of exceptional merit and are
looking for the right men to help us put over
our line in a big way. This is a proposition
that calls for big caliber men and the returns
will be commensurate with the best expecta-
tions of such men. Are you the man? For appointment write The Lake Co., 208
Badger Bldg., Racine, Wis.

STATE AND COUNTY DISTRIBUTORS—FOR
Indiana and Illinois, to handle the two best
selling auto accessories on the market. W.
W. SALES CO., 306 N. Capitol-av., Indianap-
olis, Ind.

STATE MANAGERS AND COUNTY DIS-
tributors—Automobile accessory, exclusive
rights. Write SAXON FIRST AUTOMATIC
SIGNAL CO., Racine, Wis.

STOCK SALESMEN.
PRODUCERS.

NOT ORDINARY, but real men of experi-
ence, personality and ability who can meet
the highest class buyers.

A fast selling security issue of the highest
character offers a real opportunity to men of
force and genuine ability; security of well es-
tablished company with long period of unusual
earnings.

LEADS FURNISHED.
STRONG CO-OPERATION.
LIBERAL COMPENSATION.

In replying give experience, address and
phone number. Address J M 178, Tribune.

STOCK & BOND SALESMEN.

Five high grade men to sell first mortgage
bonds to stockholders of an old established
industrial concern. This issue has a strong
appeal to stockholders as well as outsiders on
account of the conversion privilege into stock
which is listed.

Only those who can show a successful sell-
ing record and furnish substantial references
need answer.

This Is a Real Opportunity
for Live Wires.

Address E 442, Tribune.

STOCK SALESMAN.

First class stock salesman to handle small
issue of real merit; Illinois corp.; good field.
Address J O 859, Tribune.

SUBDIVISION SALESMEN.

Big opening on New Property. Call at once.
Get in line; big commissions; new working
system. Call between 9:30 and 2 p.m. Room
312, 81 E. Madison-st. Mr. C. H. Seneco.

TAILORING SALESMEN

to sell direct from manufacturer to wearer,
big line of all wool fabrics to make men's
suits and overcoats at $20, $24, and $28.
Our men make $80 to $100 a week, every
week in the year. We give you the city
orders, no extra charges for double breasted
coats, skeleton linings, or larger sizes; 6 day
delivery. Leads furnished.
HOUSE OF CAMPBELL,
Campbell Bldg., 456 S. State-st.

TEA SALESMAN
WANTED — EXPERIENCED.

Large import tea firm de-
sires to make connection
with experienced salesman
working large retail trade
and department stores, spe-
cializing in teas in original
packages. Warehouse stock
will be carried in Chicago
and arrangement will be
made on basis of percentage
of profits. Salesman of ability
should be able to develop
a profit of $4,000 to $5,000
per annum out of the ac-
count. Surety bond will be
required. In applying, give
past experience and refer-
ences. Address A E 16, Tribune.

TERRITORY DISTRIBUTOR—EITHER INDI-
vidual or organization, capable of securing
new dealers for well known and advertised
electric cleaner and washing machine; manu-
facturer contacts accounts and furnishes work-
ing plan; an opportunity to establish a per-
manent business in an exclusive territory.
Write giving references and experience. Ad-
dress A F 11, Tribune.

TRAVELING MEN—WHO WANT A FAST
selling side line will find merchants every-
where eager to add a phono. record exchange
dept. to their regular line; it's new, pays big
profits and sells fast; salesman make from
$60 to $100 weekly. If you want something
extra good, better get in on this before too
late. Phono. Record Ex., 35 S. Dearborn.

TWO GOOD SALESMEN

To sell slightly used Ford cars; auto ex-
perience not essential, but you must be a
plugger.
AMERICAN ACCEPTANCE CORPORATION
Room 1118, 8 S. Dearborn-st. State 5937.

3 YOUNG MEN

For special work; $100 to start; perma-
nent; age 20 to 30, high school preferred.
Mr. Smith, 10 to 12 a. m. Monday, Room
715, 431 S. Dearborn.

VALVES, PIPE FITTINGS.

To cover States of Iowa, Wisconsin, Ne-
braska, and Minnesota.

THE KELLY & JONES CO.,
2436-62 W. 15th-st.

WANTED—
A
HARD HITTING
DISTRIBUTOR

for the state of Iowa, a well established
manufacturer of efficient refrigerating machines for
restaurants, markets, soda fountains, etc.;
needs a distributor for the state of Iowa.
He must have experience in handling men
and in selling; money saving, mechanical
equipment, auto essential; liberal terms.
Address J O 212, Tribune.

WE HAVE AN OPENING

in our sales force for several
high grade lubricating oil
salesmen who have a follow-
ing in the trade. Reply by
letter.

SULLIVAN OIL CO.,
413 N. WELLS-ST.

WIDE AWAKE,
ENTHUSIASTIC MEN,

who are reliable, possess common sense and
are determined to forge ahead, will be inter-
ested in our clean cut selling proposition.
An excellent opportunity for men of go-
getter type to build up a permanent busi-
ness. Size of income will depend entirely
upon the man. See Mr. Watkins, Rm. 1439
332 S. Michigan-av., Monday, between 5:30
and 7 p. m.

WANTED—MALE HELP.

Salesmen, Solicitors, Etc.

WANTED.
SALES AGENTS
AND SALESMEN
WHO CAN
WHO WILL
WHO WANT
TO GROW.

THE REMINGTON ARMS
COMPANY, INC., ARE PRE-
PARED TO PLACE ON THE
MARKET A COMPLETE
LINE OF CASH REGISTERS
—KNOWN AS "REMINGTON"
CASH REGISTERS.

THE TERRITORY TO BE
OPENED IS THE UNITED
STATES AND CANADA.

WE WANT TO INTEREST
MEN OF KEEN SELLING
ABILITY WHO ARE CAPA-
BLE OF CONDUCTING
SALES AGENCIES AND
MANAGING SALESMEN IN
THEIR INDIVIDUAL OR-
GANIZATIONS.

WE ALSO WANT SALES-
MEN WHO CAN SELL AND
GROW INTO SALES AGTS.
SERVICE MEN OF EXPERI-
ENCE, TOO, WILL BE CON-
SIDERED AT THIS TIME.
ONLY MEN OF THE "GO-
GETTER" TYPE NEED AP-
PLY. WE WANT MEN
READY FOR HARD WORK—
AMBITIOUS, HONEST,
HEALTHY, HIGH GRADE
BUSINESS MEN.

THE SELLING EXPERI-
ENCE NECESSARY IS YOUR
SUCCESSFUL PERSONAL
SALES RECORD, GAINED
THROUGH YOUR OWN
HARD WORK AND BRAINS,
IN WHATEVER LINE OR
LINES YOU HAVE BEEN AS-
SOCIATED WITH.

ADDRESS APPLICATIONS
WITH ALL CREDENTIALS
TO C. T. WALMSLEY, SALES
MANAGER, REMINGTON
ARMS COMPANY, Inc., CASH
REGISTER WORKS, ILION,
N. Y., WHO WILL ARRANGE
FOR INTERVIEWS.

WANTED
A
HIGH GRADE
SALESMAN

for the City of Chicago,
from 35 to 40 years of
age. A man who can se-
cure interviews and
command the attention
of executives on a strict-
ly high class business
proposition. A job that
requires strictly high
pressure salesmanship.
In the hands of the right man the position is good
for $15,000 to $20,000 a
year.

Experience in selling
stocks, bonds, life insur-
ance, or high grade spe-
cialties would be very
valuable. Do not answer
unless you are far above
the average.

State reason why you
can fill this position, giv-
ing address and tele-
phone number.
Address J G 466, Trib-
une.

Agents.

AGENTS—150% PROFIT HANDLING HSE-
hold, store and office necessity re-
peater; multiple lines; excellent territory to
producers. CHOODE PRODUCTS, 206 Ful-
lerton Bldg., St. Louis, Mo.

AGENTS — GREATEST SELLER YET.
Every housewife, physician, dentist, etc.,
needs it; selling like wildfire; costs 3c, sells
for $6. Send or call for sample. 25c.
4800 N. Western-av., Rm. 2.

OWNER-DRIVER AGENTS WANTED TO
sell highly advertised Ford Oilless Timer of
proven merit to Illinois owners and ga-
rages. Great opportunity. Chicago Eclipse
Co., 15 N. Jefferson.

AGENTS—BIG MONEY MADE BY CAN-
vassers with city license, selling new article
with a hundred uses; exclusive territory to
producers. Sample $1, or write for particu-
lars. Pasarich & Co., 3723 McLean, Dept. B.

AGENTS—MAKE $60 PER WEEK SPARE
time selling wonderful automobile device
just invented. Your profit 50%. Write for
particulars. P. O. Box 3, Cicero, Ill.

AGENTS—DOUBLE EDGED POTATO PEAL-
er, works with all potato blades, easy re-
placeable. Every housewife wants. 25c for
sample. N. BROWN, 5045 N. Robey, Chicago.

AUTO ACCESSORY AGENTS' SIDE LINE—
Introducing new improved Carburetor Choke
Control. Price $2. Good seller. Handsome
profits. Detrick, 155 E. Superior-st., Chicago.

JIFFY HANDLES FOR FORD DOORS SELL
to all garages, all stations, etc. Whirl-
wind seller; no competition; exclusive. Write
today. Peoria Novelty Co., Peoria, Ill.

MEN AND WOMEN AGENTS—CITY AND
small towns, make $5 day easy; no ex-
perience or investment necessary. Address
O E 511, Tribune.

MEN—$3.00 AN HOUR NEWEST KITCHEN
tool. Every woman will use 20 times
daily. Easy seller. Big profits. Sample free.
THOMAS MFG. CO., Desk 4112, Dayton, O.

MAN TO SELL GUARANTEED SHRUBS,
roses, trees, plants. Weekly pay. Perma-
nent. Experience unnecessary. Write now.
Barry Nursery Co., Rochester, N. Y.

AGENTS—NEWLY INVENTED IMPORTED
articles, wonderful sellers; big profits; rep-
resentatives wanted in all localities. Beneke, R.
1116, 36 S. State-st., Chicago.

ALL MEN OUT OF WORK CAN SECURE
profitable employment at once; light work;
nearly 200% profit. Dept W, Suite 412, 105
W. Monroe-st., Chicago, Ill.

AGENTS—MEN AND WOMEN HOUSE TO
house canvassers; brand new article just
patented; a sale in every home. Gen. Dist.
Co., Room 412, 35 S. Dearborn-st.

WRITE FOR PARTICULARS—BEST ARTI-
cle ever offered men; costs 5c; sells quick
for dollar; 1,000% profit; daily sworn statement.
BEACH, 222 Express Blk., San Diego, Cal.

WE SELL SILK HOSIERY DIRECT TO
Mail Order Houses, Agents, and Canvassers.
Write for price list. Silktex Hosiery Mills,
320 Fifth-av., New York.

GAS FIRE IN ANY COOK STOVE FROM
coal-oil. New selling plan. No investment.
Exp. unnec. Agents coin money. Get big offer.
U. S. MFG CO., Dept. 18, Columbus, Ohio.

AGENTS—NEW PROPOSITION; BIG MON-
ey, fast sales, the thing you've been look-
ing for. Address at once J O 130, Tribune.

MR. AGENT, IF YOU WANT SOMETHING
that sells on sight, call at 904 E. 55th-st.

AGENTS TO SELL TO FARMERS IN YOUR
home county. Write Continental Chemical
Works, Jefferson Sta., Chicago.

SUCCESSFUL FORD HEATERS RETAILED
$1.50. Big money to side line man.
Weber-Kirch Mfg. Co., Keokuk, Iowa.

MICHIGAN LAND, $2.00 ACRE. AGENTS
wanted. Box 73, Minneapolis, Minn.

WANTED—MALE HELP.

Agents.

IF YOU ARE SINCERELY INTERESTED
in an opportunity to make money; if you
want a proposition that is honest, that gives
a square deal to your customers, that is per-
manent and big, write to me. The Comer
Mfg. Co. is one of the largest and most sub-
stantial manufacturers of raincoats in Amer-
ica. The business has grown big because
every coat is a real value for the money. Our
representatives are successful. Some of them
make $25 to $35 a week during spare time.
Others make from $200 to $400 a month
regularly the year round. Several are mak-
ing from $3,000 to $8,000 a year. And now
I offer you the same proposition. You will
be our representative and take orders for
our coats. You will need no capital. Experi-
ence is unnecessary and you will get your
profit the same day you earn it. Write now
for my complete proposition. The Comer
Mfg. Co., Dept. G-1260, Dayton, Ohio.

AGENTS—EXCLUSIVE TERRITORY NOW
being allotted for Little Giant lift and
force pump, only thing of its kind; it has
free field wherever there's plumbing; removes
all stoppages in pipes, saves plumbing bills,
prevents noxious gases; every one wants it
every one can afford it; every one can operate
it; as strong in business world as among
homes; selling at top speed; 50,000 already
in use. I can grant you absolute territory and
fix you for life if you are the right man.
Address J. E. KENNEDY, 30 E. 42d-st., New
York City.

GENERAL AGENT WANTED IN EVERY
county in the United States. Appointments
being rapidly made. Exclusive territory.
Splendid money making opportunity. Your
subagents produce your business. Big na-
tional advertising campaign assures success
everywhere. Are you big enough to associate
yourself with a million sales organiza-
tion? If you believe you are entitled to bet-
ter things and want to get out of the rut
we will help you do it. Sanitar Sales Man-
ager, 2333 S. Wabash-av., Chicago.

ACCEPT THIS OFFER IF YOU WANT REAL
MONEY. Sweet made $1,206 last month;
Rowe, $993. Largest company of its kind in
America. Your profit $3 to $8 per order. We
furnish full equipment. All you do is call on
our customers and take their orders for fa-
mous Comer all-weather coats. Big, permanent
repeat business. Spare time or full time. No capi-
tal required. Write quick for offer that will
put you on the road to success. The Comer
Mfg. Co., Dept. G-1294, Dayton, Ohio.

TAILORING AGENTS—WONDERFUL ALL
wool one-price line; retails $29.50 per suit;
$10 to $20 cheaper than retail prices; you col-
lect profit after we deliver; we ship C. O. D. to
customer for balance; exclusive territory;
hustlers wanted; none others considered.
Write fully, state experience. Sales Man-
ager, 831 W. Adams-st., Chicago, Ill.

AGENTS—A NEW INVEN

TRADE SCHOOLS.

LEARN THE AUTOMOBILE TRADE IN OUR REPAIR SHOP. THE STUDENT ACTUALLY DOES THE WORK.

When we say we teach the Automobile Trade by practical methods, we mean that students are taken into our Repair Shops and taught to repair all makes of Automobiles by actually doing the work required on these cars. We obtain our jobs just the same as any repair shop in the city. We advertise our work at extremely low prices—just enough to cover breakage—and car owners bring their automobiles into our shops to be repaired, overhauled, etc. This work is all done by the student, supervised by instructors who act as shop foremen. We do not have a bunch of junk cars that is pulled apart by one gang of students, put together by another gang, pulled apart by a third gang, etc. Ours is fresh, new, clean work, coming in just as fast as we can handle it. When a student finishes one job, another is waiting for him. Fords, Dodges, Buicks, Cadillacs, Hudsons—everything with a gas engine—are taken into our shops, repaired by our students, and sent out as good as new.

The driving also is taught right out on the road, by actual practice. The student is placed behind the wheel, an instructor at his side, and drives up one street, down another, etc., until he actually knows how to drive. NO MATTER HOW MANY LESSONS ARE REQUIRED.

THERE IS NO CHARGE FOR BREAKAGE. The money that the car owner pays for having his work done covers all breakage of any kind. YOUR TUITION FEE IS ALL THAT YOU PAY.

School is in session every day in the week, beginning at 9 a. m. and every evening, beginning at 7. The student comes in any month of this time as he can. OUR COURSES ARE UNLIMITED. THE STUDENT STAYS WITH US UNTIL HE FEELS PERFECTLY CONFIDENT THAT HE UNDERSTANDS THE TRADE.

Courses, $15, $25, $30, $45. Can arrange time payments.

We will be glad to have you come and spend a day or an evening with us FREE OF CHARGE, just to see what we do and how we do it. YOU WILL BE UNDER NO OBLIGATION WHATSOEVER, AND WE WILL NOT EVEN ASK YOUR NAME.

FEDERAL ASS'N OF AUTOMOBILE ENGINEERS.
CHICAGO'S (BEST AUTOMOBILE SCHOOL.
1214-18 W. Jackson-blvd., just w. of Racine.

IF YOU WANT MORE PAY—BECOME A DRAFTSMAN.

The draftsman's pay is excellent, ranging from $35 to $60 a week to start with opportunities for promotion to as high as $100 a week or more, according to ability displayed. If you are a man of ordinary intelligence and will follow my simple, practical instructions for a few months I can train you to qualify for a highly paid position in the drafting department of any of the large industrial concerns, machine shops, shipbuilding establishments, railroads, automobile companies, engineering or construction firms I will train you this training by mail, at your home, in your spare time and will furnish you with a complete set of Mechanical Drawing Instruments. When you complete my course of instruction our Employment Bureau will help you to secure a desirable position at a substantial salary. Hundreds of my graduates are now holding responsible positions in every state from Maine to California. Men whom I have trained are always in demand—big concerns want them—and my training and indorsement your success as a draftsman will be assured. Write me today for a Free Copy of my new book "Your Future in Drafting," and full particulars. Write today.

ROY C. CLAFLIN, President, Columbia School of Drafting, Dept. 1688, Washington, D. C.

DO IT TODAY

Come to the Big Chicago Painting School. Be independent—Learn sign painting, scenic painting, decorating, graining, marbling, paperhanging, auto painting, commercial art, window trimming. No books—all practical work. We don't give diplomas—we give the extra week less time than any other school. Get in the money-earning class. Day and eve. Phone or call for free catalogue.

CHICAGO PAINTING SCHOOL
146 W. AUSTIN-AV. FRANKLIN 1827.

MEN WISHING POSITIONS AS FIREMEN, brakemen, colored train porters on large Illinois roads, write immediately for full information; $150-$250 month; no experience necessary. Inter-Railway Dept. [216], Indianapolis, Ind.

COURT REPORTING AND SECRETARIAL work taught quickly by experienced teacher. Private. Ph. Graceland 9845.

PLUMBING, HEATING & FIXTURES.

WARNING!

HEAR YE! YEAR YE! Be it universally known to all users of coal heating devices: OXO-GAS at approximately 24c per 1,000 feet is now at your service anywhere in Cook County, delivered in heaters, boilers, range or furnace, without any plumbing. Hundreds of delighted Chicago customers. Let us refer you to them. Well established, highly rated mfr. co. Get all particulars at our story exhibit, 160 W. Randolph-st., Chicago.

ONLY HOUSE SELLING GUARANTEED plumbing, heating supplies by mail. Write catalogue. B. Karol & Sons Co., Kedzie-Pola.

HAVE 2,800 WALL RADIATION AND PIPING for large garage, will install cheap. Address K 91, Tribune.

HAVE LARGE AMOUNT OF PIPE COVERING, all sizes, from governmental ships; will install cheaply. Address K 160, Tribune.

PLUMBING REPAIRS, VERY REASONABLE, all kinds. Address K 2000, Tribune.

FURNACE FOR SALE—IN GOOD CONDITION. 3629 Prairie-av.

FOR SALE — FURNACE, COMP., FOR 5 rms., bargain, Midway 7868. 8015 Harper.

FOR SALE—SHERMAN BATH TUBS WITH fittings. 231 S. Wells. Harrison 1058.

VACUUM CLEANERS & CLEANING.

YOU DO NOT HAVE TO BUY AN APEX ELECTRIC SUCTION CLEANER to satisfy yourself of its superiority over all other cleaners.

OWN ONE FOR 10 DAYS.

This service does not cost you a cent nor does it place you under obligation. Merely ask and an APEX CLEANER will be delivered for you to use. It is our purpose to extend this service to you as often as you wish it.

Eventually—An Apex Electric Suction Cleaner in every home.

Its own salesman and wins its way to your heart by its wonderful performance. Send a card or phone.

Apex Department.
ILLINOIS ELECTRIC CO.,
312-314 W. Madison-st.
Main 4420.

ELECTRIC VACUUM CLEANERS AT BARGAIN prices: Eureka, $8; Federal, $12; Premier, $16; Ohio, $20; Royal, $22; Hoover, $28. Rm. 919, 19 W. Madison.

SELECT VAC. CLEANERS. BARGS.; OHIO, $8; Premier, $10; Elite, $13; Cad., $14; Fed., $17; Hoover Spec., $35. Rm. 701, 5 N. La Salle.

NEW ROYAL CLEANER AT VERY LIB. discount. 2220 Prairie-av.

PRINTING, ENGRAVING, BINDING.

Catalogs or Booklets

Good paper. Good printing. Good service. At fair prices of good printing:
5,000 printed 4 page folders, 3½x6½..... $25
5,000 printed 4 page folders, 4x9..... 34
5,000 printed 8 page folders, 6x9..... 44
5,000 printed 8 page booklets, 3½x6½..... 50
5,000 printed 8 page booklets, 4x9..... 75
5,000 printed 8 page booklets, 6x9..... 95
Smaller quantities higher in proportion.
You are invited to call. SAMPLES FREE
All other printing at reasonable prices.
Ernest Fantus Co., Printers,
525 S. Dearborn-st., Chicago. Tel. Harr. 8246

GOOD PRINTING CHEAP—1,000 LETTERheads, envelopes, cards or billheads, $5; 1,000 4 page folders, $10; free use of 300 advertising cuts; samples free. BAMBERG PRINTING CO., 2245 S. Kedzie. Rok. 1757.

GOOD MULTIGRAPH PRINTING, ANY KIND, $4; each additional 1,000, $1. Rudolph Letter Service, 120 S. State. Cent. 3819.

FOR YOUR PRINTING
CALL DEARBORN 1370-5291.

1,000 LETTERHEADS, $8. ALL PRINTing cut. SIMON-FIELD, 716 W. Madison.

BOATS, YACHTS, ETC.

FOR SALE—18, 21, AND 26 FT. V-BOTTOM runabouts for spring delivery, with or without power. Caille, Erto, and Johnson row-boat motors; 16 ft. Motor Row, equipped with 2 h. p. motors; canoes, dinghies and rowboats. To insure prompt delivery order early.

ILLINOIS BOAT CO.,
4032 N. Rockwell-st. Juniper 2059.

FOR SALE—FLAT BOTTOM ROWBOAT, new, $50; 2 H. P. Detroit engine, $20. SHAWL, 2800 Elston-av. Armitage 5001.

FOR SALE—SPEED BOAT REMOUT, 40-60 h. p. 8 cyl. Sterling marine motor. Harrison 1841.

WANTED — EVENRUDE MOTOR, LATE model; good cond.; reas. J. S. BELLACK, 5720 Harper-av.

FOR SALE—4 CYLINDER MARINE ENgine. Columbus 4161.

GOOD 26 FT. HULL, $75; 6 H. P. ENGINE $25; rowboat, Quinn, 2610 Belmont, river.

ARTS AND ANTIQUES.

OLD SILK LAMP SHADES REMODELED, oriental, draped, sunbursts; special handwork. Phone Blvd. 4742. 30 E. 37th-pl., 2d floor.

ANTIQUE FURNITURE FOR SALE—VERY cheap. Have a nice collection of arm chairs, side chairs. P. WOLF 2323 Haddon-av.

2 LAR. ORIENTAL RUGS, RARE PAISLEY shawl; no dealers. Midway 8859.

5 OIL PAINTINGS, WORTH $1,000; REAsonable offer will take it. Humboldt 5537.

SPORTING GOODS.

FOR SALE — 2 AUTO. SHOTGUNS, 12 gauge Rem.; or will exch. for dia. of same value. Call evenings, 7-8. J. J. MARINE, 1924 W. Belmont. West 6284.

COLT'S 45 REV., 32 COLT MAG., 32 MANlin rifle, Sharp's 50; fine old Kentucky rifle. 649 W. 69th.

FOR SALE—12 AND 16 G. PUMP. ALSO D. Bartlett. Address K 483, Tribune.

PENSIONS.

CERTAIN REGULARS OR VOLUNTEERS of army or navy between April, 1898, and July, 1902, are benefited by act of June 5, 1920. Call or write MILO B. STEVENS & CO., 53 W. Jackson-blvd., Chicago. H. 338.

EXCURSION AND TRAVEL.

WANTED—TWO R. R. TICKETS TO Los Angeles. Address D 493, Tribune.

WANTED—FEMALE HELP.

Stores and Offices.

ACCOUNTS RECEIVABLE BOOKKEEPER — Must be very accurate and quick at figures. Give full details, salary $18-$20 to begin; good opportunity. Address J Y 184, Tribune.

ADDRESSERS—STEADY WORK. CLEVELand Tire and Rubber Co., 3100 Michigan.

ASSISTANT TO BUYER.

We have an opening in our blouse and lingerie dept. for an assistant to the buyer; must be capable of dealing with an exclusive clientele, experienced in selling, and able to take care of exchanges; a splendid opportunity for a woman who is aggressive and ambitious; write fully, giving experience, age, etc. Address J O 165, Tribune.

ASSISTANT

To one in charge of general typewriting work; permanent position, good opportunity for one of executive ability; state age, experience, and salary. Address J M 280, Tribune.

ASSISTANT BILLER, TYPIST, AND FILING —Accurate in figuring electro. and stereo.; exp. pref.; Protestant; give exp., ref., salary, and phone. Address J O 453, Tribune.

BILL CLERK — YOUNG MAN, TO BILL from sales slips; must be fast and accurate; prefer one experienced in ladies' coats and suits. Apply at once.
B. KIRSCHBAUM & CO., 302 S. Market-st.

BILL CLERK—SALARY $20; STATE AGE, experience and reference. Address E 108, Tribune.

BOOKKEEPER.

Young woman, experienced, to operate Burroughs bookkeeping machine; must be expert on machine; ref., accurate and capable of handling a large volume of work. State age, education, experience, and salary expected. Address J Y 118, Tribune.

BOOKKEEPER—RARE OPPORTUNITY FOR capable clean cut young man who can handle volume of detail; salary $25. Apply by letter only, giving experience.
S. SILBERMAN & SONS.
125 W. 35th-st.

BOOKKEEPER—EXPERIENCED, FOR INsurance company; state fully experience, references and salary wanted. Address J G 77, Tribune.

BOOKKEEPER—EXPERIENCED; ONE WHO can take dictation and operate typewriter; give experience, references, and salary expected. Address J Y 208, Tribune.

BOOKKEEPER AND TYPIST — COMBINAtion; permanent position with old established S. Water-st. house; state experience and salary desired. Address J M 175, Tribune.

BOOKKEEPER AND STENOGRAPHER—EXperienced, with references, jobbing house. State experience and salary expected. Address T E 154, Tribune.

BOOKKEEPER—YOUNG LADY AS ASSISTant by manufacturing concern on West Side; state age, wage, and phone. Address J Y 457, Tribune.

BOOKKEEPER—ASSISTANT, WHO CAN DO some typing; state age, salary and references. Address J O 220, Tribune.

BOOKKEEPER AND STENO.—WEST SIDE. Take full charge. State exp., salary. Address J A 4 Tribune.

BRIGHT, NEAT

Appearing young woman, with some bookkeeping and stenography experience, to act as secretary to one of our executives.

Excellent future for girl who is able to handle this work.

PHILIPSBORN'S,
Congress and Paulina-sts.

CASHIER—GIRL, 18-20 YRS. OLD, WHO has had experience as cashier; good personality and character essential; must have more than dept. store cashier exp.
ALBERT PICK COMPANY,
224 W. Randolph-st.

CASHIER — MIDDLE AGE; MUST KNOW how to handle cash and type letters. Address J G 545, Tribune.

CASHIER AND BOOKKEEPER—FOR RANdolph-st. comm. house. Ph. Monroe 3234.

CLERK—EXPERIENCED, RELIABLE, TRUSTworthy woman to do stenography and make self generally useful and act as secretary to and manager for owner of store; must be neat, accurate, and willing to work usual retail store hours; only unemployed will be considered. Address, giving previous employment and length of time with each. Address D 87, Tribune.

CLERK — YOUNG LADY FOR CLERICAL work in small loop office; some experience and familiar with computer work; salary $70 month. Address J M 177, Tribune.

CLERK—YOUNG LADY WHO CAN OPERate typewriter, to assist on books in fire insurance office; high school graduate preferred; salary $15. Addre s J S 2.. Tribune.

CLERK—NEAT APPEARING, FOR SMALL loop office; must be experienced on switchboard; typist; state age, ref., and salary desired. Address J M 254, Tribune.

CLERK—ALL ROUND OFFICE WOMAN, FOR retail shop in loop; references. Address F 294, Tribune.

CLERK—YOUNG LADY, CLERICAL WORK; ideal conditions. Address, stating age, experience, and initial salary, J M 241, Tribune.

Comptometer Operators.

Rapid, accurate operators, for Burroughs nonlisting machine; must be 20 yrs. of age, have good education, and make plain figures permanent positions.

HARTMAN FURNITURE & CARPET CO.,
3915 Wentworth-av.

Comptometer Operator.

A1! must be thoroughly experienced in general office work. In reply state age, experience, and salary expected. Address J S 172, Tribune.

CORRESPONDENT — WITH EXECUTIVE ability, for circulation department of trade paper. State salary and experience. Address J O 120, Tribune.

COST CLERK—WITH WORKING KNOWLedge of general bookkeeping; must be experienced and ambitious as future prospects are good; give age, salary and phone. Address H 110, Tribune.

COST CLERK—YOUNG WOMAN WITH printing office experience; high school education; permanent position; state age, experience, and salary expected. Address J M 73, Tribune.

COST DEPARTMENT ASSISTANT—COMPEtent, to take charge in a few months; cost and payroll experience desirable. 35th-st. near Ashland. Address J G 457, Tribune.

DICTAPHONE OPERATOR—$90 A MONTH to start; pleasant surroundings; good working conditions; location west center district; must qualify as to neatness and ac uracy in typing; some experience in detail. Address J Y 478, Tribune.

DICTAPHONE OPERATOR—EXPERIENCED preferred; rapid, neat letter writer. Underwood machine. Give age and experience; salary $75 month. Address J G 551, Tribune.

DICTAPHONE OPERATOR — EXPERIenced preferred; one with stenographic experience. Call 111 S. Wells. MORRIS, MANN & REILLY.

DICTAPHONE OPERATOR—MUST BE EXperienced, capable. Call Rm. 708, 180 N. Wabash-av.

ELLIOTT-FISHER OPERATOR — BRIGHT, ambitious young lady, thoroughly experienced on billing machine; must be rapid and accurate. Able to apply if you are a worker and capable of handling a large volume of work. Give experience, references, salary, and phone. South Side mfg. concern. Address J M 248, Tribune.

ELLIOTT-FISHER BOOKKEEPING OPerator. Experienced. State experience, age, last salary received and lowest starting salary. Address J Y 193, Tribune.

FILE CLERK

For filing department on West Side. High school graduate preferred; good future with high grade concern. State age, education, experience, if any, and salary expected. Address J Y 117, Tribune.

GIRLS,

18 to 25 years old, with mail order experience in packing and wrapping wearing apparel.

Apply at once. 2611 Indiana-av.

CHICAGO MAIL ORDER COMPANY.

GIRLS—FOR GENERAL OFFICE WORK; EXperienced in keeping records and extending; state age, references, experience, salary will to start. Hours 8 to 5:15. Saturday noon. Give phone number. Address J Y 198, Tribune.

GIRL—WITH AT LEAST 4 YEARS' H. S. education and preference for editorial work, to start in advertising office; state education and age; if you have experience state salary desired. Address J O 233, Tribune.

GIRLS—EXPERIENCED IN FOLDING AND inclosing letters and circulars; temporary work; Gentile, Protestant. See Mr. Clark.
BAILEY-CREARY CO.,
430 S. Wabash-av.

GIRL—TO WORK IN DOCTOR'S AND DENtist's office, Southwest Side; in reply give salary expected and all particulars. Address G 323, Tribune.

GIRL—FOR STENOGRAPHY AND RECORDing in wholesale jewelry house; reliable ref. required. Apply between 9 and 10 Monday morning. R. 604, 31 N. State.

GIRL—FOR GENERAL OFFICE WORK; one with experience in card or stencil filing preferred; state age, experience and sal ary. Address J M 173, Tribune.

GIRL OR WOMAN—THOROUGHLY EXPcarding and marking jewelry; wholesale jewelry house; apply in handwriting. Address J G 509, Tribune.

GIRLS — FOR GENERAL OFFICE AND ledger work. ALFRED J. RUBY, INC., 62 E. Washington-st.

GIRLS — FOR HAND ADDRESSING; $2.75 per thousand. 2761-69 N. Kildare. KNIGHT SODA FOUNTAIN CO.

GIRL — FOR GENERAL OFFICE WORK; exp. not necessary; salary $10 wk.; North Side. 2012 Lane-ct., near Center.

WANTED—FEMALE HELP.

Stores and Offices.

GIRLS
and
YOUNG WOMEN.

The work consists of cutting yard goods, filling orders, and wrapping merchandise in our Dry Goods Department.

We can also use a number of strong, active young women in our Shipping Room, sorting bundles and weighing parcel post packages.

No experience required.

SEARS, ROEBUCK & CO.,
Homan-av. and Arthington-st.

GIRLS,

18 to 25 years old. If you have clerked in a department store and know how to cut yard material we can offer you a position in our dry goods dept. doing cutting and order filling.

Apply at once.
2611 Indiana-av.

CHICAGO MAIL ORDER CO.

GIRLS, OVER 16, FOR folding, mailing, and inclosing; no experience necessary; fine working conditions; close Saturday at noon all year around; $8. Apply at once, in person.
BABSON BROS.,
2845 W. 19th-st.

GIRLS
and
YOUNG WOMEN.

Grammar school or high school graduates, for office positions.

Plain, legible handwriting and a liking for simple figuring essential.

SEARS, ROEBUCK & CO.,
Homan-av. and Arthington-st.

GIRL — SUBSTANTIAL — COMBINATION bookkeeper and stenographer; accurate, good penman; permanent position with old established S. Water-st. house; state experience and salary desired. Address J M 175, Tribune.

GIRL — AS TYPIST AND FOR GENERAL office work; state age, experience, references and salary wanted. Address J Y 131, Tribune.

GIRL—FOR DELICATESSEN STORE. MUST do some housework. 3911 Lawrence-av.

GRAPHOTYPE OPERATORS

Young ladies for steady positions; good salary and bonus. Apply ready for work.
SPIEGEL-MAY-STERN CO.,
1061 W. 35th-st.

INSPECTORS AND WRAPPERS.

Over 16 years of age. Must bring proof of age. Apply Employment Office, 8th floor. Take Adams and Dearborn elevators.

THE FAIR.

LADY—YOUNG, OVER 21 YRS. OF AGE, of neat appearance, living with parents on So. Side, as typist and general office work; $15 per wk. to start; good chance of advancement to conscientious worker; give references and tel. in 1st letter. Address J M 87, Tribune.

LADY—YOUNG FOR PURCHASE RECORDS; downtown office; must be experienced, competent, able use typewriter; responsible, permanent position. State age, experience, qualifications, salary wanted. Address J G 531, Tribune.

LADY—YOUNG, AS ASSISTANT AND CLERical work in modern dental office in city near Chicago; good salary and opportunity for advancement. Call Diversey 5822 Sunday or evenings.

LADY—BRIGHT, YOUNG, CAPABLE OF handling small switchboard and general office work; splendid opportunity for right party. Permanent position. State age, exp., salary. Address J Y 121, Tribune.

LADY—YOUNG, SEEKING A PERMANENT position; must be neat writer and accurate at figures; state age, experience, and salary expected. Address J M 149, Tribune.

LEDGER AND STATEMENT CLERK—FIRST class, with general knowledge of bookkeeping and typewriting; high school education; good penman and a pleasing appearance and personality. Answer in own handwriting, giving age, experience, religion, last salary received, and what now desired. Address J O 357, Tribune.

MILLINERY SALESLADIES—
Experienced, for South Side shop [Gentile management]; steady all day work; also extra girls. State experience and age. Address J G 77, Tribune.

MULTIGRAPH OPERATOR AND GENERAL Office Clerk—By loop concern; state age, experience and salary expected. Address J O 384, Tribune.

PHILIPSBORN'S
NEED
GIRLS
AND
YOUNG WOMEN
FOR BETTER THAN AVERAGE POSITION IN OUR FILE AND INDEXING DEPT.

We prefer for this work girls who have had one year or more of high school, but we will accept grammar school graduates, if other qualifications are satisfactory.

To qualify for these positions you must be quick and accurate, must write a clear and legible hand, have intitiative and good judgment.

We will pay good salaries to those who qualify for this very important work.

Apply at once, ready for work.
BRING PROOF OF AGE.
PHILIPSBORN'S,
Congress and Paulina-sts.
Main-field "L" Station.

PRIVATE SECRETARY AND STENO.—EXperienced; A1 reference. Call 11 to 1. MILLIGAN 608 Consumers' Bldg.

RECORD CLERK.

Young lady with some knowledge of bookkeeping for keeping record of mdse. received, on order, etc.; to pass invoices and make reports. Must be accurate at figures. Permanent position and good starting salary.

CHICAGO MAIL ORDER CO.,
2611 Indiana-av.

SALESWOMEN

experienced in selling gowns, suits, and millinery; steady positions; good pay.
THE VOGUE,
Congress Hotel Block,
512 S. Michigan-av.

SALESWOMEN,
CLOAKS AND SUITS,
THOROUGHLY EXPERIENCED AND SINGLE.
L. KLEIN,
HALSTED, 14TH, AND LIBERTY.

SALESWOMEN
FOR
PATTERN DEPARTMENT.
Must be thoroughly experienced, for paper pattern department. Apply 14th floor.
MANDEL BROTHERS.

SALESWOMEN.

Experience, for
Corset Section;
Boys' Hats and Caps.
Also for Wash Goods and White Goods.
Steady positions and good salary to right parties. Apply Superintendent's Office, 4th floor.
HILLMAN'S,
State and Washington-sts.

SALESLADY—EXPERIENCED IN WOMEN'S shoes. Telephone for appointment. Dearborn 3090.

SALESLADY—CORSET EXPERIENCE MUST be reliable and steady. STERLING SHOP, 4104 Madison.

WANTED—FEMALE HELP.

Stores and Offices.

SALESWOMEN—EXPERIENCED.

Leading ready to wear shop in Illinois city of 50,000 requires the services of a thoroughly experienced and wide awake saleswoman to act as head lady. Splendid opportunity for advancement to one who can sell. State experience, age, reference, and salary expected, in first letter. Address A F 32, Tribune.

SALESLADIES—EXPERIENCED, TO SELL ladies' coats, suits, and dresses; excellent opportunity for right parties; good salary. Apply Room 241, 80 E. Jackson-blvd.

SALESLADIES—EXPERIENCED, TO WORK in coat and suit house; good salary. Apply at once. GEORGE BERNARDS, 35 S. State.

STENOGRAPHER.

Experienced; must be competent to handle large volume dictation; permanent position; good salary. Pleasant daylight office.
MEAD CYCLE COMPANY,
Canal and Washington-st.,
Opp. C. & N. W. Depot.

STENOGRAPHER.

An unusual opportunity for an ambitious, intelligent stenographer to make a permanent place for herself in a fast growing organization; must be accurate, willing, and able to handle a large amount of detail and have ability to write at least the more simple letters without dictation after she has learned our business. Our location at "L" station, just west of loop. Good starting salary and congenial surroundings. Answer in detail, giving education, experience, age, and salary desired. Address J O 504, Tribune.

STENOGRAPHER.

High school education; some experience preferred.
BUTLER BROS.,
447 W. Randolph-st.,
13th floor, South Bld.

STENO. AND TYPIST.

We want a capable girl who likes work, knows how to spell correctly and properly punctuate; must be neat and accurate and willing to work. The girl who makes good will be paid accordingly. Ask for Mr. Hutchinson.
PRINTING PRODUCTS CORP.,
Polk and La Salle-sts., 9th Floor.

STENOGRAPHER.

A good position is offered to thoroughly experienced stenographer where small amount of dictaphone and clerical work is required. Congenial environments, pleasant office, rest room, cafeteria; south of 31st-st.; good salary, permanent position; 5-day week; in reply give age and experience, past employment, etc. Address J L 287, Tribune.

STENOGRAPHER—OVER 24 YRS., WHO understands and does not object to dictaphone work; accurate and capable of handling volume; must possess initiative and willing to take interest in work with view to advancement; hours 8 to 5:15. Saturday noon. State age, experience, references, salary and phone number. Address J Y 199, Tribune.

STENOGRAPHERS.

High school training and some experience preferred.

SEARS, ROEBUCK & CO.,
Homan-av. and Arthington-st.

STENOGRAPHER.

Experienced and preferably with a high School education; oppor. to work into pos. as correspondent; hours 8:30 to 5:15; Saturday, 12:30.
AMERICAN SCHOOL,
58th-st. and Drexel-av.

STENOGRAPHER.

Experienced, Gentile, for office on Southwest Side; steady position; give full particulars as to age, education, experience, and minimum salary at which you would be willing to start. Address J S 300, Tribune.

STENOGRAPHER AND TYPIST—FOR HIGH grade loop office; must be neat, rapid, and accurate; a real opportunity for a girl who is willing to work hard and establish a real position for herself. State age, experience, salary, and telephone number. Address J M 292, Tribune.

STENOGRAPHER—EXPERT, VERY RAPID on typewriter, pleasing personality and businesslike; prefer one out of employment through no fault of her own; state fully experience and salary desired. Address J O 376, Tribune.

STENOGRAPHER—

Accurate and rapid, for busy loop office. Hours 8:30 to 5. State age, education, experience, nationality, salary expected. Also telephone number and machine used. Address J G 537, Tribune.

STENOGRAPHER — PREFERABLY ONE who has had canned food product experience but this requirement is not paramount, however; must be experienced. Call at Fame Canning Co., 465 W. 22nd-st., Monday morning.

STENOGRAPHER—YOUNG LADY, THOroughly experienced any standard make machine; must be quick and accurate in taking dictation and operating machine; state age, reference, salary, and phone. Stockyards concern. Address J L 270, Tribune.

STENOGRAPHER—SECRETARIAL; BANK of our own office; must be neat, quick and accurate in taking and transcribing dictation. Give full particulars regarding experience, education, etc. Address K 110, Tribune.

STENOGRAPHER-CORRESPONDENT — OF pleasing personality, competent to assume charge of small office; excellent opportunity for party having required qualifications. State education, age, and experience. Address T E 151, Tribune.

STENOGRAPHER

Who can also keep records in production dept.; must be accurate with figures.
THOMAS & NORTON, 107 W. Monroe-st.

STENOGRAPHER—A1, WITH ENGINEERing exp.; accurate, painstaking person possessing initiative; one who can handle volume of work. State education, yrs. exp., and general details. Address J L 476, Tribune.

STENOGRAPHER—NOT LESS THAN 3 YRS. experience; bkpg. knowledge preferred; must reside in city; permanent position; liberal salary. Apply Monday, 11 a. m. to 1 p. m. H. J. BLISS & CO., 8 S. Dearborn-st.

STENOGRAPHER — LOOP OFFICE, WITH some exp. checking, handling advertising records, cartons, etc. Give age, nationality, education, and experience. Perm. pos. Good salary. Address J M 291, Tribune.

STENOGRAPHER AND OFFICE ASSISTANT —Advertising agency; must be well educated, attractive personality and appearance; excellent opportunity; write for interview, giving full details. Address J Y 475, Tribune.

STENOGRAPHER—SMALL LOOP BROKERage office; no other girl; very busy details; age 24 to 32; keen and alert; salary $23; give exp., phone no., and when available. Address J L 527, Tribune.

STENOGRAPHER — MUST TAKE RAPID dictation, write good long hand, good at figures and qualify generally in ability, industry and appearance. Protestant. Address J O 231, Tribune.

STENOGRAPHER — EXPERIENCED, IN first class law office; permanent position. Give references and salary expected. Address J M 293, Tribune.

STENOGRAPHER — CAPABLE, EXPERIenced girl, for office of manufacturing plant in extreme south part of city. Phone Prospect 2140 Monday a. m.

STENOGRAPHER — EXPERIENCED AND willing; large office, North Side; permanent, satisfactory experience, salary to start. Address J B 80, Tribune.

STENOGRAPHER—1 TO 2 YRS. EXPERIence; West S. mfg. concern, nr. 12th-st. and Central-park-av.; state age and salary expected. Address J O 126, Tribune.

STENOGRAPHER — EXPERIENCED, SOME general office work; South Side; state salary expected and experience. Address J S 550, Tribune.

STENOGRAPHER — MUST BE QUICK AND accurate; insurance experience preferred; permanent position; $15 to start. See Mr. Erikson, Rm. 310, 123 W. Madison-st.

STENOGRAPHER — EXPERIENCED AND fast on typewriter; permanent and advancement. BEARSE MFG. CO. 414 S. Market.

STENO.-SECY.—PERMANENT; SOME DICtaphone work; state age, education, exp.; salary expected. Address J 96, Tribune.

STENOGRAPHER—CHANCE FOR ADVANCEment; starting salary per week $15. Address J M 247, Tribune.

STENOGRAPHER — EXPERIENCED, OF neat appearance in an office on the S. S., outside of loop. Address J 104, Tribune.

STENOGRAPHER—RAPID ACCURATE, FOR law work; legal experience not necessary. Address K 93, Tribune.

STENOGRAPHER—UNDERWOOD; TO RElieve Bring each of 2 evenings; South Side. Address J B 79, Tribune.

STENO. — FOR APT. HOTEL SWITCHboard; must be neat and reside S. S.; bring references, 10 a. m., 4160 Drexel-blvd.

STENOGRAPHER—FOR EXECUTIVE POSITION in auto parts purchasing office; $20 to start. Address J M 246, Tribune.

STENOGRAPHER AND OFFICE GIRL— Bright. G. J. AIGNER & CO., 521 W. Monroe-st.

STENOGRAPHER — CAPABLE YOUNG lady; 6 mo. to 1 yr. exper.; good future; $22 to start. Address F 154, Tribune.

STENOGRAPHER—EXPERIENCED ON billing, North Side preferred. State salary expected. Address J E 560, Tribune.

STENOGRAPHER—GENERAL OFFICE; EXcellent opportunity for experienced girl; $20 to start. Address J Y 173, Tribune.

STENOGRAPHERS—FOR HALF DAYS, NOT including Saturdays; salary $10 per week. Address E 468, Tribune.

STENOGRAPHER—LEGAL; EXPERIENCED and thoroughly competent; permanent position. Address J G 563, Tribune.

STENOGRAPHER—EXPERIENCED; STATE experience and salary desired; location Wells near Harrison. Address J O 219, Tribune.

STENOGRAPHER AND TYPIST — EXPERIenced; high school education. 9th floor, Tower bldg.

STENOGRAPHER — AND OFFICE WORK; good penman; permanent; $18 to start. Davenport-Taylor Mfg. Co., 100 N. Wells-st.

STENOGRAPHER—SOME KNOWLEDGE OF bookkeeping; N. W. Side; give details and salary expected. Address J Y 371, Tribune.

STENOGRAPHER—YOUNG LADY, 220 S. Market-st., 4th floor.

STENOGRAPHER—SMALL LAW OFF., $7 to beg.; give ph. Address K 549, Tribune.

WANTED—FEMALE HELP.

Stores and Offices.

STENOGRAPHER.

Young lady about 22 years old, with at least one year's experience and a general knowledge of bookkeeping. Must be accurate at figures. Good starting salary.

CHICAGO MAIL ORDER CO.,
2611 Indiana-av.

STENOGRAPHER—AT LEAST 6 MO. EXP 1746 Transportation Bldg.

STOCK RECORD CLERK AND TYPIST—EXperienced in operating card system; permanent position; good salary; hours 8:30 to 5. Apply Monday before 1 p. m. WELSBACH CO., 629 W. Washington-blvd.

SWITCHBOARD OPERATOR — YOUNG lady, small board; must be able to assist in office work. Apply at once.
B. KIRSHBAUM & CO.,
302 S. Market-st.

SWITCHBOARD OPERATOR — EXPERIenced stenographer preferred; good opportunity; salary $18. WESTERN FEED MANUFACTURERS, 345 N. Elizabeth-st.

SWITCHBOARD OPERATOR AND TYPIST— Experienced. Protestant; give age, exp. and salary expected. Address K 323, Tribune.

SWITCHBOARD OPERATOR—IN WHOLEsale house. State experience and salary desired. Address K 513, Tribune.

TELEPHONE OPERATOR IN LARGE WHOLESALE CLOTHING HOUSE. STATE EXPERIENCE, REFERENCES, AND SALARY EXPECTED OR NO ATTENTION PAID. ADDRESS J G 353, TRIBUNE.

TYPIST.

Young lady about 22 years old, with a general knowledge of bookkeeping. High school education preferred and a good penman. Good starting salary and opportunity for advancement.

CHICAGO MAIL ORDER CO.,
2611 Indiana-av.

TYPISTS.

Young women with experience on Underwood machine.

Western Electric Co., Inc.,
48th-av. and 24th-st.

TYPIST,

beginner; some knowledge of bookkeeping; write, stating age and salary wanted. Address J S 514, Tribune.

TYPISTS—SEVERAL YOUNG LADIES FOR addressing and filling in; best piece work rates or straight salary; excellent working conditions. Apply Miss Shull, 2d floor, REUBEN H. DONNELLEY CORP., 652 S. State-st.

TYPIST

for billing department. Speed and accuracy essential. Richardson Silk Co., 305 W. Adams-st.

TYPIST—FOR PUBLIC ACCOUNTING OFfice; must be thoroughly experienced in typing financial statements. State experience, salary, and telephone number. Address J M 211, Tribune.

TYPIST—EXPERIENCED BILLER, REMINgton machine. State experience, age, last salary received and lowest starting salary. Address J Y 194, Tribune.

TYPIST—RAPID OPERATOR, FOR BILLING and entering orders in small office, west side; state salary; ref. Address K 596, Tribune.

TYPIST—GOOD, PERMANENT POSITION for beginner on billing and copy work on Underwood machine; state age, salary, and exper., if any. Address J M 180, Tribune.

TYPIST—

Experienced, for public accountant's office; must be neat and accurate; state experience, age, and salary. Address J M 179, Tribune.

TYPISTS-CLERKS — MAIL ORDER EXP. reading mail. Oliver typewriter. Norman Roberts Co., 200 N. Jefferson.

TYPIST—FAST ON TYPEWRITER; $12 week to start. 1143 Washington-blvd., Oak Park, Ill.

TYPIST—EXPERIENCED, BRIGHT GIRL, small office; good opportunity; knowledge of Hungarian preferred. 1 Webster Bldg.

TYPIST-CORRESPONDENT — HALF DAY on South Side. Address J O 380, Tribune.

TYPIST—EXPERIENCED. LOOP. PERMAnent. 106 N. La Salle-st., Rm. 14.

TYPIST—ELECTRICAL EXPERIENCE DE sired, but essential. 3709 Austin-av.

TYPIST—EXPERIENCED. THE GREENWOOD CO., 712 Federal-st.

WAIST GIRL—ONE WHO CAN TAKE charge of waist and sweater department; must have experience and be good selling; wonderful opportunity for right party. In applying for position state past experience giving reference; also state salary expected. Address J O 512, Tribune.

WOMEN—TWO, YOUNG, with executive ability who have had at least high school education, to be trained for supervisors in the general office of a large wholesale house. Replying give full details concerning education, experience, age, salary, etc. Address J M 122, Tribune.

WOMEN—TO TAKE ORDERS FOR made-to-order corset. Nu-Bone Corset Shop, 190 N. State-st.

YOUNG LADY

Experienced in figuring costs and payroll work; must be able to do detail work rapidly and accurately; permanent position in printing office detail preferred, but not essential; daylight office; permanent position. Give full particulars in your reply. Address J O 512, Tribune.

YOUNG WOMAN,

Good at detail work, to inspect typists' addressing; some experience necessary; permanent position; lunchroom and daylight office; state salary and former experience. Address J M 285, Tribune.

YOUNG LADY—EXPERIENCED CHINA DECorator, to wait on trade and decorate; desirable position. Address J O 345, Tribune.

YOUNG LADY—GOOD PENMAN; SMALL OFfice, mail or bus. Address K 126, Tribune.

Executives and Managers.

ASSISTANT BUYER WANTED by large State-st. Department Store, a competent woman to assist Buyer in the Fancy Goods and Art Needlework departments.

One who is thoroughly posted in the lines and capable of going to the Eastern market to assist the Buyer in making selections.

-FEMALE HELP.

chold Help.
—FOR GENERAL HOUSE-
4 grown people; must be
apable of taking care of 7
home; private room and
ferred. Apply Sunday or
Luella-av., or phone H. P.

EDISH OR GERMAN PRE-
housework, family of 2, 5
ompetent; exceptional good
ome. 7146 Luella-av. Mid-

PERIENCED, GENERAL
family, best wages; call
141 Hawthorne-av., Glen.

AN WHITE TO ASSIST
ing; to stay about 3 nights
start noon; $7 per wk.
Koenig.

CED GENERAL HOUSE-
family; no washing. Call
ck or Monday. 5608 Black-
rchester 3712.

ERAL HOUSEWORK BY
adults; good wages; must
perienced. Telephone Ken-

COMPETENT FOR GEN-
small family; good home.
08 Blackstone-av. Phone

COMPETENT; FOR GEN-
good cook; no laundry;
L DANIELS. 4828 Kim-
3892.

ERAL HOUSEWORK;
and-av., 1st west.

ERAL HOUSEWORK; EX
Call Edgewater 5250.

WORKING; ANY GOOD
who wishes a good posi-
an find one with whom
pt; must be a good cook;
to manage as she would
laundry cleaning; do not
fectly qualified; reference;
Midway 0751.

FOR MIDDLE AGE MAN;
salary; no objecting to 1
fs. exch. Address 184,

MOTHERLESS HOME;
Christian Science pfd., who
od home; no hard work; $
e. Address G 175, Tribune.

NOT OVER 35; NO OB-
ild; a good home. Address

NO LAUNDRY; SUPPER
son. FUCHS, 803 Sheri-

GOOD COOK AND MAN-
y references; small family.

GENERAL; WHITE; FOUR
ers. Irvington 0417.

NERAL; SMALL HOUSE.
1637.

WHO WOULD LIKE A
who wants a home more
ch care for boy 6; parents
3636.

TO TAKE CARE OF A
one only. Call Blvd. 6100
ells.

RIITE EXPERIENCED FOR
days; bring references; 2
unday morning. MRS. ED.
ard; near Robey.

D CLEANING—WHITE; 1
ref. Nevada 5481.

D CLEANING—BEST REF.
168.

EXPERIENCED FOR GEN-
laundry; small family;
sant room and kitchen.
Dorchester-av. Kenwood

NCED HOUSEWORK; FAM-
; have laundress; good
rty. Call Sunday or Tues-
3 Dover-st.

ENT, SWEDISH, TO TAKE
good work, neat and trust-
ges. Call Sunday. 7023
Lway 1832.

WHITE, ONE WHO IS
to assist with three school
mending. 827 Linden-av.

ENT GENERAL HOUSE-
home nights; 2 in family;
ences. 1911 Monroe-st.,
Wellington 7717.

GENERAL HOUSEWORK
ashing or ironing; white.

HOUSEWORK; LDRY.; 1
week. 841 Ainslie-st. Me-

ERAL HOUSEWORK; GOOD
H. Kutner 4419 Beacon-st.

FOR GENERAL HOUSE-
washing; three in family;
ne 1. 0136.

NERAL HOUSEWORK; TO
good references necessary.
5366.

GENERAL HOUSEWORK;
nights; refs.; $12. Phone
2491.

GENERAL HOUSEWORK;
Sidrake 3518.

OD PLAIN COOKING; IN
432 Wellington-av.

L HOUSEWORK; 2 IN
Sargate-terrace. Sunny, 141

MP; GEN. HOUSEWK.; 2
who are not afraid to work.
Address J M 191, Tribune.

SOLICITORS—CAN MAKE FROM $40 TO
$50 per week selling a new and remarkable
toilet preparation. Ph. Edgewater 2323,
mornings.

WOMEN AND GIRLS—MAKE EXTRA MON-
EY easy; sell Boyers' Toilet Preparations, all
or spare time; capital or experience not neces-
sary. Call or write 707 Belmont-av. Boyer In-
stitute Co., 640 N. Clark-st., Chicago.

WORK—10; TO SELL NEWLY PATENTED
and most useful household article; exclusive
western rights. Call Det. 6, 5 and 6:30 p. m.
Room 608, Medinah Bldg.

10 LADY DEMONSTRATORS
for a well known food
product; pleasant work, good
pay, and a permanent posi-
tion; state past experience
and age. Adress J G 477,
Tribune.

$85 TO $50 A WEEK

May sound exaggerated for these time, but
we have assistants who are doing it. We
only want women of vision and intelligence
who want big money. No canvassing. Room
312, 81 E. Madison-st. MRS. YEREX.

Agents.

EARN MONEY AT HOME. WE PAY YOU
$15 to $50 weekly during spare time. No
experience necessary; writing spare time. We
instruct correspondence and keep you busy
steady work. Write today. Sign System, 5439
Lafayette, Detroit, Mich.

LADIES—MAKE $15 A DAY SELLING SIM-
plex Ironing Board Covers. Something new.
Every woman wants one. New agent made
$9 first hour. Write quick. W. J. LYNCH,
Quality Paint Co., 253 N. Western-av.,
Chicago, Ill.

AGENTS—REAL LIVE LADIES TO SELL
mill line silk hosiery in towns outside of
Chicago; will pay liberal commission to right
party. For information address M. Riene-
berg, Reine-av.

AT ONCE—LADIES TO TRAVEL; DEMON-
state and sell Scales; $40 to $75 per
week. Fly, fare paid. GOODRICH DRUG
CO. Dept. 1016, Omaha, Neb.

LADIES—$30 WEEKLY ORDERS PRIVATE FAM-
lies; $30 weekly guaranteed; experience
unnecessary. We deliver and collect. Marvel
Mills, 235-T Canal-st., New York.

Miscellaneous.

WOMEN.

Thousands of people want homes in Chi-
cago; I am doing it. Women's work, making
friends and need help. Can use 2 office as-
sistants over 25 years of age; no experience
necessary; will teach you. See MRS. TIP-
TON, Mgr. Suite 1016, 36 S. State-st.

WANTED—EXPERIENCED
CLOTH SAMPLE PASTER.
U. S. SAMPLE CO., 801 S.
WELLS.

100—GIRLS—100

To pack candy; steady positions, good start-
ing salary, with opportunity for advancement.
BUNTE BROTHERS,
3301 Franklin-blvd.

EASY EXTRA INCOME.

NO SELLING.
NO CANVASSING.
LET ME EXPLAIN IT TO YOU.
MRS. ZARA, 1189 Tribune.

WOMEN—ATTRACTIVE OPENING JAN. 23
and 30; well educated woman between
successful applicants; $175 to $350 per
particulars of your experience. Address
J M 472, Tribune.

SOLICITOR—FOR HIGH CLASS UPTOWN
photograph studio on commission basis, no
salary. Apply, giving experience. This is a
high class proposition and want only those
who are willing to work in building up own trade.
Address J M 491, Tribune.

SOLICITORS—CAN MAKE FROM $40 TO
$50 per week selling a new and remarkable
toilet preparation. Ph. Edgewater 2323,
mornings.

WOMEN AND GIRLS—MAKE EXTRA MON-
EY easy; sell Boyers' Toilet Preparations, all
or spare time; capital or experience not neces-
sary. Call or write 707 Belmont-av. Boyer In-
stitute Co., 640 N. Clark-st., Chicago.

WORK—10; TO SELL NEWLY PATENTED
and most useful household article; exclusive
western rights. Call Det. 6, 5 and 6:30 p. m.
Room 608, Medinah Bldg.

10 LADY DEMONSTRATORS
for a well known food
product; pleasant work, good
pay, and a permanent posi-
tion; state past experience
and age. Adress J G 477,
Tribune.

$85 TO $50 A WEEK

May sound exaggerated for these time, but
we have assistants who are doing it. We
only want women of vision and intelligence
who want big money. No canvassing. Room
312, 81 E. Madison-st. MRS. YEREX.

Agents.

EARN MONEY AT HOME. WE PAY YOU
$15 to $50 weekly during spare time. No
experience necessary; writing spare time. We
instruct correspondence and keep you busy
steady work. Write today. Sign System, 5439
Lafayette, Detroit, Mich.

LADIES—MAKE $15 A DAY SELLING SIM-
plex Ironing Board Covers. Something new.
Every woman wants one. New agent made
$9 first hour. Write quick. W. J. LYNCH,
Quality Paint Co., 253 N. Western-av.,
Chicago, Ill.

AGENTS—REAL LIVE LADIES TO SELL
mill line silk hosiery in towns outside of
Chicago; will pay liberal commission to right
party. For information address M. Riene-
berg, Reine-av.

AT ONCE—LADIES TO TRAVEL; DEMON-
state and sell Scales; $40 to $75 per
week. Fly, fare paid. GOODRICH DRUG
CO. Dept. 1016, Omaha, Neb.

LADIES—$30 WEEKLY ORDERS PRIVATE FAM-
lies; $30 weekly guaranteed; experience
unnecessary. We deliver and collect. Marvel
Mills, 235-T Canal-st., New York.

Miscellaneous.

WOMEN.

Thousands of people want homes in Chi-
cago; I am doing it. Women's work, making
friends and need help. Can use 2 office as-
sistants over 25 years of age; no experience
necessary; will teach you. See MRS. TIP-
TON, Mgr. Suite 1016, 36 S. State-st.

WANTED—EXPERIENCED
CLOTH SAMPLE PASTER.
U. S. SAMPLE CO., 801 S.
WELLS.

100—GIRLS—100

To pack candy; steady positions, good start-
ing salary, with opportunity for advancement.
BUNTE BROTHERS,
3301 Franklin-blvd.

EASY EXTRA INCOME.

NO SELLING.
NO CANVASSING.
LET ME EXPLAIN IT TO YOU.
MRS. ZARA, 1189 Tribune.

WOMEN—ATTRACTIVE OPENING JAN. 23
and 30; well educated woman between
successful applicants; $175 to $350 per
particulars of your experience. Address
J M 472, Tribune.

SOLICITOR—FOR HIGH CLASS UPTOWN
photograph studio on commission basis, no
salary. Apply, giving experience. This is a
high class proposition and want only those
who are willing to work in building up own trade.
Address J M 491, Tribune.

SOLICITORS—CAN MAKE FROM $40 TO
$50 per week selling a new and remarkable
toilet preparation. Ph. Edgewater 2323,
mornings.

WOMEN AND GIRLS—MAKE EXTRA MON-
EY easy; sell Boyers' Toilet Preparations, all
or spare time; capital or experience not neces-
sary. Call or write 707 Belmont-av. Boyer In-
stitute Co., 640 N. Clark-st., Chicago.

WORK—10; TO SELL NEWLY PATENTED
and most useful household article; exclusive
western rights. Call Det. 6, 5 and 6:30 p. m.
Room 608, Medinah Bldg.

10 LADY DEMONSTRATORS
for a well known food
product; pleasant work, good
pay, and a permanent posi-
tion; state past experience
and age. Adress J G 477,
Tribune.

$85 TO $50 A WEEK

May sound exaggerated for these time, but
we have assistants who are doing it. We
only want women of vision and intelligence
who want big money. No canvassing. Room
312, 81 E. Madison-st. MRS. YEREX.

Agents.

EARN MONEY AT HOME. WE PAY YOU
$15 to $50 weekly during spare time. No
experience necessary; writing spare time. We
instruct correspondence and keep you busy
steady work. Write today. Sign System, 5439
Lafayette, Detroit, Mich.

LADIES—MAKE $15 A DAY SELLING SIM-
plex Ironing Board Covers. Something new.
Every woman wants one. New agent made
$9 first hour. Write quick. W. J. LYNCH,
Quality Paint Co., 253 N. Western-av.,
Chicago, Ill.

AGENTS—REAL LIVE LADIES TO SELL
mill line silk hosiery in towns outside of
Chicago; will pay liberal commission to right
party. For information address M. Riene-
berg, Reine-av.

AT ONCE—LADIES TO TRAVEL; DEMON-
state and sell Scales; $40 to $75 per
week. Fly, fare paid. GOODRICH DRUG
CO. Dept. 1016, Omaha, Neb.

LADIES—$30 WEEKLY ORDERS PRIVATE FAM-
lies; $30 weekly guaranteed; experience
unnecessary. We deliver and collect. Marvel
Mills, 235-T Canal-st., New York.

Miscellaneous.

WOMEN.

Thousands of people want homes in Chi-
cago; I am doing it. Women's work, making
friends and need help. Can use 2 office as-
sistants over 25 years of age; no experience
necessary; will teach you. See MRS. TIP-
TON, Mgr. Suite 1016, 36 S. State-st.

WANTED—FEMALE HELP.

Saleswomen.

CANVASSERS—3, EXP., WITH CITY LI-
cense; hashld. nec.; sal. and com. Call all
day Sun. and eve. Supplee, 5506 S. Racine.

CANVASSERS—10 LADIES; COMMISSION,
100%. Call Sun. after 11 a. m. 4817 N.
Seeley-av.

CORSET SALESWOMEN,

Or will train for exclusive corset shops;
several lines open; corset is best front lace
repeater.

NOT SOLD IN STORES.

Live women can make good income. No
investment outside of fitting line require-
ments. Address J Y 172, Tribune.

CORSET WOMEN,

Or will train for resident corset work; be
independent in business of your own; corset
a repeater; not sold in stores. Call Rm. 611,
15 E. Washington-st.

DEMONSTRATORS — EXP., HOUSE TO
house; straight salary. R. 4, 3900 Sheri-
dan-rd.

IF YOU BELIEVE

you can interview business men and interest
them in a service which we place on approval;
we have a position which is worth from $50
to $100 a week; education, interesting per-
sonality, and courage chief essentials. Phone
MR. WHITE, Harr. 1831.

LADIES—18-24, TWO NEAT APPEARING,
to work locally and travel; with lady mgr.
on high class adv. prop.; no exp. nec.; pleas.
pleas. personality most essen. Apply in per-
son Miss Mackey, R. 1209, 538 S. Dearborn.

LADIES—24; TRADE SOLICITORS ON
bakery products; qualifications, good busi-
ness ability; position permanent. Address
J M 174, Tribune.

SOLICITOR—FOR HIGH CLASS UPTOWN
photograph studio on commission basis, no
salary. Apply, giving experience. This is a
high class proposition and want only those
who are willing to work in building up own trade.
Address J M 491, Tribune.

SOLICITORS—CAN MAKE FROM $40 TO
$50 per week selling a new and remarkable
toilet preparation. Ph. Edgewater 2323,
mornings.

WOMEN AND GIRLS—MAKE EXTRA MON-
EY easy; sell Boyers' Toilet Preparations, all
or spare time; capital or experience not neces-
sary. Call or write 707 Belmont-av. Boyer In-
stitute Co., 640 N. Clark-st., Chicago.

WORK—10; TO SELL NEWLY PATENTED
and most useful household article; exclusive
western rights. Call Det. 6, 5 and 6:30 p. m.
Room 608, Medinah Bldg.

10 LADY DEMONSTRATORS
for a well known food
product; pleasant work, good
pay, and a permanent posi-
tion; state past experience
and age. Adress J G 477,
Tribune.

$85 TO $50 A WEEK

May sound exaggerated for these time, but
we have assistants who are doing it. We
only want women of vision and intelligence
who want big money. No canvassing. Room
312, 81 E. Madison-st. MRS. YEREX.

Agents.

EARN MONEY AT HOME. WE PAY YOU
$15 to $50 weekly during spare time. No
experience necessary; writing spare time. We
instruct correspondence and keep you busy
steady work. Write today. Sign System, 5439
Lafayette, Detroit, Mich.

LADIES—MAKE $15 A DAY SELLING SIM-
plex Ironing Board Covers. Something new.
Every woman wants one. New agent made
$9 first hour. Write quick. W. J. LYNCH,
Quality Paint Co., 253 N. Western-av.,
Chicago, Ill.

AGENTS—REAL LIVE LADIES TO SELL
mill line silk hosiery in towns outside of
Chicago; will pay liberal commission to right
party. For information address M. Riene-
berg, Reine-av.

AT ONCE—LADIES TO TRAVEL; DEMON-
state and sell Scales; $40 to $75 per
week. Fly, fare paid. GOODRICH DRUG
CO. Dept. 1016, Omaha, Neb.

LADIES—$30 WEEKLY ORDERS PRIVATE FAM-
lies; $30 weekly guaranteed; experience
unnecessary. We deliver and collect. Marvel
Mills, 235-T Canal-st., New York.

Miscellaneous.

WOMEN.

Thousands of people want homes in Chi-
cago; I am doing it. Women's work, making
friends and need help. Can use 2 office as-
sistants over 25 years of age; no experience
necessary; will teach you. See MRS. TIP-
TON, Mgr. Suite 1016, 36 S. State-st.

WANTED—FEMALE HELP.

Miscellaneous.

MAN AND WIFE

Who have lived in Chicago for ten years or
more, that are interested in using their spare
time together. We can place in a position
where they can make an independent income
from a house of thirty years' standing and
working from their own homes. This offer is
very reasonable. Any well meaning married
couple with a standing in the community they
live in can qualify for this position. Call for
private interview. See

MR. STRUTHERS,

10 to 5 p. m., Room 314, 81 E. Madison-st.,
Willoughby Bldg.

WANTED—100

DEMONSTRATORS AND SOLICITORS.

New article used in home, office, store,
school, hospital, etc.; no competition; won-
derful selling plan working through to-
druggists; cleanest proposition on market to-
day. If you want to make real money and
mean business right now take Belmont car
west to Oakley, walk 2 blocks south. Apply
9 to 4.

MR. BELVEL,
Brazil Stamping and Mfg. Co.,
Cor. Oakdale and Oakley-ave.

OPPORTUNITY

to secure thorough business training that will
fit you to fill important position in the sales
organization of nationally known Chicago
corporation; applicant must be between 25
and 40, cultured and free to leave Chicago
within ten days; the position will appeal to
ambitious woman looking for successful
business connection and one that will in-
crease her income and afford benefits of ex-
tensive travel. See MISS EDIE, 1516 Gar-
land Building, 58 E. Washington-st. Appo
now.

PACKERS.

Girls, 18 years old and over, with mail
order experience, in packing and wrapping
wearing apparel. Good starting salary.

CHICAGO MAIL ORDER CO.,
2611 Indiana-av.

OPPORTUNITY

to secure thorough business training that will
fit you to fill important position in the sales
organization of nationally known Chicago
corporation. Applicant must be between 25
and 40, cultured and free to leave Chicago
within 10 days. The position will appeal
to ambitious woman looking for successful
business connection and one that will in-
crease her income and afford benefits of ex-
tensive travel. See MISS EDIE, 1516 Gar-
land Building. Apply now.

GIRLS, EXPERIENCED IN

handling paper, for pasting
labels on paper wrappers;
$12 per week to start. Apply
The Charles Williams Stores,
515 S. Well.

WOMEN, ALREADY 1922 IS REWARDING FIGHTERS.

WANTED—

Women from every ward in Chicago to rep-
resent me to boost in a Chicago Beautiful
plan. You must be of matured mind and
have references as to character to qualify
for a position. Call in person 10
to 2 p. m. 320 S. State-st.

SPLENDID OPENING.

For ambitious woman desiring immediate
income, with opportunity for quick advance-
ment to permanent business position paying
$50.00 A WEEK.

No experience necessary. Applicant must
be energetic, of strong but refined personal-
ity, over 30, unincumbered, and well educated;
A1 references required. MR. HOOVER, 58
East Washington-st.

A WOMAN

Who can talk big money; not afraid to work
and learn our proposition. One woman made
$650 one month. By canvassing. Call 9:30
to 2 p. m. Room 312, 81 E. Madison-st.

MRS. ROSS.

DO YOU KNOW

That your success is ours? If our ads did not
bring us the results we make big money for
themselves we could not afford to advertise.
Answer at once. A few openings left. Room
312, 81 E. Madison-st. MRS. IVES.

SALESWOMEN, MARRIED OR SINGLE.

A few spare minutes a day will make you
$50 a week and up; no selling or canvassing;
we will teach you clean, dignified, pleasant
work at home. Your friends or neighbors will be very much interested in what you are doing about it. Call Room 246 Conway Bldg.

WOMEN! WOMEN!

Will you make 1922 your Banner Year?
Get an early start. Now or never. If you
are well acquainted in Chicago, full of ambi-
tion, enthusiasm, and determination to make
a big success, an unusual opportunity awaits
you here. Come one—Come all. Room 1710
Consumers Bldg., 220 S. State-st.

MODELS.

Young ladies, to display dresses in our
showroom; size 16, height 5 ft. 7 in.

MITCHELL BROS. CO.,
367 W. Adams-st.

WOMEN—OPPORTUNITY FOR TWO INTEL-
ligent, capable women who are free to leave
Chicago; good education, personality, and abil-
ity to meet people essential; R. R. fare, salary,
and commission; position will pay to accepted
applicant $2,500 first year and advancement
limited only by your own energy and ambi-
tion. Call for MISS STROHM, Room 827, 30
N. Michigan-av.

WOMEN—WHO CAN DEVOTE 2 HOURS TO
evenings in our organization where we will train
ambitious women in how to sell homes and
large compensation while learning. We pay
FREDK H. BARTLETT CO.,
Chicago's Largest Real Estate Operators,
6th floor, 105 W. Washington-st.

JOIN OUR SALES CLASS.

JUST STARTING.

Learn how to earn a comfortable income
by devoting your spare hours to selling a
proposition of merit. Instruction free. Ad-
dress J G 448, Tribune, giving phone number.

GIRLS

over 16 yrs., to work in stock, wholesale mil-
linery. Permanent positions. Apply W. H.
Haun.

CHICAGO MERCANTILE CO.
159 N. Michigan-av.

LADY—BY PROMINENT LYCEUM BUREAU
—between 22 and 30, attractive personality,
as traveling booking representative; must be
agreeable, well educated, neatly dressed; sal-
ary, commission, and railroads; high class
guaranteed attractions; thorough coaching
given; immediate action. Address J G 511,
Tribune.

MODELS—WE WANT SIX YOUNG LADIES
who can wear size 16 dresses to act as
models in our showroom. Positions will last
for about two months. Good salaries for the
right girls. Apply Monday morning between
9 and 1.

BERKENFIELD-PINCUS CO.,
206 W. Adams-st., 5th floor.

MAIDS, WHITE, FOR WORK
in washroom; good, relia-
ble women with references.
Address T D 360, Tribune.

WOMAN ASSISTANT—$35 PER WEEK IF
you meet my requirements. Room 310, 81
E. Madison-st. MRS. HAM.

CHORUS GIRLS.

Need three clever girls with good singing
voices; must have appearance and personality
suitable for vaudeville act now rehearsing in
Chicago. See EVANOVAK, New Tremont
hotel.

LADY—EDUCATED, OVER 30, FOR A SPE-
cial department of our business (former
school teacher preferred); adaptability more
essential than actual experience; good pay.
Apply 10-12. W. H. WEAKLEY, 608 S.
Dearborn-st.

GIRLS—OVER 16, FOR RECARDING IN
wholesale jewelry house; reliable refer-
ences required; no previous experience nec-
essary. Call between 9 and 10 Monday morn-
ing Rm 404, 31 S. State-st.

GIRL—EXPERIENCED IN WRAPPING AND
preparing orders for shipping in wholesale
jewelry and dry goods novelty house. Morris
Levy & Co., 125 S. Market-st.

GIRL—SHORT HOURS; GOOD APPEAR-
ance; experience not necessary; salary $21
if you qualify. See Mr. Duntz, 3920 Lin-
coln-av.

COTTAGE MOTHES—MIND AND CARE FOR
boys to 10 years; private school, 100
miles from Chicago; Christian Scientists. Ad-
dress J Y 214, Tribune.

Employment Agencies.

COLLECTION CORRESP.

Salary $25; loop firm; pref. about 30 yrs.
of age; must be high grade woman; good ad-
vancement. GLADER AGENCY, 108 S. La
Salle-st. Room 314.

STENOGRAPHERS.

Good positions for experienced Stenog-
raphers and Office Workers of all kinds.
WOMAN'S OCCUPATIONAL BUREAU,
1720 Stevens Bldg.

STENOG.-SECTY., AGE 25, LOOP, $30.
STENOG. BKKPR., small off., S., $25.
DICTAPHONE OPERATORS, $18-$22.
15 STENOGS., loop, and others, $14-$30.
SANGER, 17 N. La Salle.

STENOGRAPHERS, BILLERS, TYPISTS,
Schafer Emp. Bur., 157 N. Dearborn.

WANTED—FEMALE HELP.

Employment Agencies.

BONA FIDE
POSITIONS OPEN!!

Stenographer-Sec'ty; loop	$25-30 wk.
Steno.-Sec'y; West Side	$25 wk.
Stenographer, ins. loop	$25 wk.
Stenographer, W. S., Mig	$25 wk.
Stenographer, N. S.	$25 wk.
Stenographer (Auto Bow)	$25 wk.
Stenographer & Clk. (Auto Bow)	$25 wk.
Stenographer & Dict. Opr., W. S.	$22 wk.
Stenographer, Sec. & Asst. Bkkpr.; loop	$90 mo.
Stenographer; Loop; 1 yr. exp	$20 wk.
Dictaphone Opr.	$20 wk.
Stenographer & Clk.; Loop	$18 wk.
Stenographer & Bkkpr	$25 wk.
Bookkeeper, pubg. exp	$35 wk.
Asst. Bkkpr. & Cost Clk	$25 wk.
Typist, Ins.	$22 wk.
Typist & File Clk	$20 wk.
Typist & Asst. Bkkpr.; Evanston	$20 wk.
Dictaphone Opr., W. S.	$20 wk.
Typist & Dict. Opr., W. S.	$20 wk.
Typist & Clk.	$20 wk.
Typist; Loop	$80 mo.
Typist, S. S.	$18 wk.
Burroughs Bkkpr.	$75 mo.
Boon-Hopkins Biller	$100 mo.
Ledger Clk.	$22 wk.
Off. Cashier	$25 wk.
File Clk.	$22 wk.
Office Girl; A1 at figures	$16 wk.
Beginners' Clk.	$15 wk.

These positions must be filled Monday. We ask no payment whatsoever in advance, and guarantee all positions. It will be worth your while to investigate our service Monday. We can place you immediately.

NO ADVANCE CHARGE.

GLADER AGENCY,
108 S. La Salle-st. Room 314.

American Railway Bureau.

The AMERICAN RAILWAY BUREAU
charges no registration or advance fee. Noth-
ing to pay unless you actually accept a posi-
tion to your liking; then you pay for the
position out of the salary you earn. This
policy has been indorsed by both employers
and applicants.

SECY.-STENO. fire ins. exp.	$30
STENOGRAPHER, loop bond hse., H.S. ed.	$25
STENOGRAPHER, H. S. grad., S. S. firm	$25
STENOGRAPHER, Prot., A1 loop firm	$22
STENOGRAPHER, 2 yrs.' exp., gentile	$20
STENOGRAPHER, beginner; H. S. grad	$15
STENO.-DICT. OPR., 2 yrs.' exp.	$25
DICTAPHONE OPR., Northwest Side	$20
DICTAPHONE OPR., some steno.; So. S.	$20
SWITCHBOARD OPR., S. Mich.-av.	$23
CORRESPONDENT, sales dept. exp.	$20
ASST. SUPV.-TYPIST, South Side	$20
FILE CLERK; must be girl; loop firm	$20
GENERAL OFFICE CLERK, South Side	$16

American Railway Bureau

[Chicago's Greatest Employment Bureau].
1128 Lumber Exch. Bldg. 11 S. La Salle-st.
Telephone Randolph 1049.

Consolidated Agencies.

STENOGRAPHER, North Side	$30
STENOGRAPHER-BOOKKEEPER, N.S.	$27.50
STENOGRAPHER-BOOKKEEPER, loop	$25
STENOGRAPHER-SECRETARY, loop	$25
STENOGRAPHER, Ins.	$25
STENOGRAPHER-CLERK, Ins.	$25
STENOGRAPHER-CLERK—AUSTIN	$22 wk.
STENOGRAPHER—WRIGLEY BLDG.	$20
STENOGRAPHER—WK. W., 9-5	$20
STENOGRAPHER—BEG., HRS.	15-$20
STENOGRAPHER—LOOP; 6 MO. EXP.	15
STENOGRAPHER-CLERK—BEG. SOUTH	13
DICTAPHONE OPR.—LEGAL EXP.; LP.	OPEN
TYPIST-CLERK—BEG., H. S. EDUC.	15
TYPIST-OFFICE DETAIL, AGE 22-25	15
TYPIST-ASST. BKKPR.—LOOP	15
TYPISTS—2; HIGH SCH. GRAD.	22
BURROUGHS BKKPG. MACH. OPR.	18
CASHIER—SOUTH SIDE OFC.	100

O-B SYSTEM,

Exclusive Agency for Chicago's Leading
Employers.
210 Steger Bldg. Jackson and Wabash.
HARRISON 9480.

Robnett-Hones Emp. Serv.,

RM. 1411, 20 W. JACKSON.
"A Dignified, Friendly
Service."

Secy.-Steno., trade journal, loop | $110
Stenographer, Ins. Co., co. | $110
Secy., insurance exp., small firm | $125
Typist, Evanston, small firm | $90
E. F. Biller, W. Side, Prot. | $20
SECY.-STENOG. (ADV. AGCY. EXP.) | $30
Stenographer | $20-$25
Stenographer (Ins. H. S.) | $20
Typist (noiseless, mach.) | $20
MULTIGRAPH-TYPIST | $20
File Clk. and Switchboard | $16
We charge one week's salary.

ASSOCIATED SERVICE,
Register free. 5 N. La Salle-st.

REAL OPPORTUNITIES!

Steno.-Secy., S. W., $25; Steno., Adv.;
loop, $23; Steno. and Dictaphone, loop, $22;
Typist, great amount of exp. not necessary,
office, $16; Typist, S. W., $16; Typist, small
Oper., loop, $18-$20; Dictaphone Oper., N. S.,
$20; Telegrapher, $20-$22; Bkpr. and Steno.,
S., $25; Bkpr. and Steno., W., $23-
$27.50; Asst. Bkpr. and Typist, $20; Bkpr.,
N. W., $23; Bkpr., loop, printing, $25; 5 beg.
Clerks, no exp., $12-$15.
Many, many others too numerous to men-
tion. Call, phone or write, we'll do the rest.
CRAIG AGENCY,
1408 Republic Bldg., State and Adams-sts.
NO REGISTRATION FEE.

GIRLS.

4 Stenographers, loop and S. S., $22-$25 wk.
2 General clerks, S. Side | $17-$19
3 General clerks, mfg. co. | $85-$75 mo.
2 Dictaphone operators | $100-$110 mo.
2 General bkkprs. and typists | $20-$30 wk.

G. TRUEBLOOD & CO.,
Suite 1011. 19 S. La Salle-st.

TYPIST—WHO UNDERSTANDS BOOKKEEP-
ing, to operate Remington. Wahl Machine
Lass Service. 26 N. Dearborn.

TRADE SCHOOLS.

Learn Marcel Waving AND BEAUTY CULTURE.

Columbia College of Beauty
Culture Method.

Marcel waving, single lessons, $5; 6 lessons,
$15; from experts. Fancy hairdressing, water
waving, complete course, come till competent.
$35. Night classes Monday and Tuesday.
Manicuring, $15; day and evening classes.

MISS E. RUTH LAHS,

Suite 500, 5th Floor,
14 W. Washington-st.

GUARANTEED BEST INSTRUCTION

In the city from Mme. May Luka, world
famous marcel waver. She will personally
give a limited number of pupils in the
art of hairdressing and marcelling and other
branches of beauty culture. Because Mme.
May is known as the best expert in the U. S.
her results will be absolutely successful.
For information call.

May's Beauty Parlor,

220 S. STATE-ST. RM. 502.
TEL. WABASH 1502.

BE INDEPENDENT and earn $50 to $100 a week by learning the "Art and Science of Facial Chemistry." A new and profitable business. Reasonable tuition fee. For information call or write DR. JULES MARTON, Ph. D., R. 622, 220 S. State-st., Chicago.

SCHOOL OF MASSAGE

Scientific Swedish massage, anatomy, baths.
elec. treat. Our 6 weeks' course puts
you on the road to independence. Day and
eve. classes. For men and women; pos. furn.
free. Keilberg Inst., Est. 1881, 14 W.Washington, 4th fl. Cent. 5457. Spec. rates
en; nation-wide demand for high salaried
exec. duties; past experience unnecessary. We
train you by mail and put you in touch with
big opportunities everywhere. Write at once
for particulars. Lewis Hotel Training School
Desk 718, Washington, D. C.

WOMEN — TO LEARN NURSING; DE-
mand greater than supply; good pay; learn
at home in spare time; earn while learning;
entire tuition can be earned in few weeks;
special offer, including free nurses' equipment.
Write Chicago School of Nursing, Dept. K.
421 S. Ashland-av., Chicago.

HAIRDRESSING, MARCELLING, BEAUTY
culture are good trades to learn. We
teach you quickly, cheaply, thoroughly. Day
or evening. Big demand and wages. Inquire
MOLER COLLEGE, 105 S. Wells-st.

GIRLS AND WOMEN—TO LEARN NURSING
$50 weekly. We give accredited two
year course with pay. West End Hospital,
Monroe-av., Chicago.

COMPTOMETER SCHOOL—DAY AND EVE.
ning classes. E. C. WARNER, 14 E. Jack-
son. Tel. Wabash 8582.

TRADE SCHOOLS.

START NOW

LEARN BEAUTY CULTURE.

This profession is the most profitable one in the world for women. It is easily mastered in

A FEW WEEKS.

The Gertrude Hale way of INDIVIDUAL LESSONS. Experts train you quickly and thoroughly. You get plenty of practical work Under the Supervision of RECOGNIZED EXPERT GRADUATE TEACHERS.

We invite you to visit our school and satisfy yourself by seeing our students doing PRACTICAL WORK.

REMEMBER,

Gertrude Hale is incorporated under the laws of the State of Illinois to teach Beauty Culture and issues Diplomas bearing the STATE SEAL OF INCORPORATION.

DAY OR EVEN'G SESSIONS. Both Day and Evening for Out of Town Students.

GERTRUDE HALE,

SIXTH FLOOR,
14 W. WASHINGTON-ST.,
CHICAGO.

LEARN MARCEL WAVING and Manicuring

IN A FEW WEEKS.

GERVAISE GRAHAM

Individual, Private Instruction Method.
Single or Course Lessons.
1 Lesson, $3; 6 Lessons, $15.

DIPLOMAS ISSUED
ALL BRANCHES.

MOST BEAUTIFUL SALON DE BEAUTE IN CHICAGO.

CERVAISE CRAHAM

ENTRANCE 1432 STEVENS BLDG., CHICAGO.

ALL BRANCHES OF BEAUTY CULTURE
TAKE YOUR COURSE AT THE
CHICAGO HAIRDRESSING ACADEMY.

Through the well known instructors, E.
Rohde, Aime, Lucille, Miss F. Krieter, E. Hall-
man, Ersch, J. Mueller.
64 Randolph. Suite 200.

MILLINERY COPYIST—YEARLY POSITION.
Best wages. Address J O 207, Tribune.

DRESSMKG.—MILLINERY SCHOOLS.

MILLINERY SCHOOL — WIRE AND BUCK-
ram frames, artificial flowers, latest de-
signs; material furnished; diplomas awarded
all positions recommended; day and eve.
classes; correspondence. MME.
WAVE, 506 Masonic Temple. Cent. 5490.
VALENTINE DRESSMAKING COLLEGES—
2407 W. Madison-st., 6205 S. Halsted.

BARTER AND EXCHANGE.

OVERLAND SEDAN.

Late 5 pass., current model, with wire
wheels, 5 tires, steering wheel lock, tools,
etc.; will exchge. for equity of equal
value, vacant property excepted. Hyde Pk.
3557. 1020 Jeffery-av., apt. 1.

THIS LOOKS GOOD.

Owner of $1,500 equity in good 2 flat frame
on 75th-st., nr. Dorchester-av., will trade for
good sedan or cash. 1920 model. Wood-
Mahogany Regina combination mu-
sic player and cabinet, 40 inches high, 54
steel 9 large music plates, fine condition;
what have you? Sell. Cameron Costume
Co., 29 W. Randolph-st.

WANTED—PROFESSIONAL BANJO IN EX-
change for hammerless repeating .22 caliber
rifle; or will trade .22 caliber
to WM. MAYER, 216 Division-st., La-
Grange.

HAVE LOT, 50X147 FT., ON WOODBINE-
av., 1 block north of Division-st., in Oak
Park; value $1,800. What have you in ex-
change or part cash? Address J O 678,
Tribune.

EXCHANGE—AUTO KNITTER OUTFIT
comp. to knit stockings, etc., for vacuum
cleaner or what? 4131 N. Irving-av., Pk.
Irving 7447-J.

WANTED—A HOUSE OR 2 FLAT IN GOOD
neighborhood; have 20 acre farm in Ala-
bama, also $1,700 first mortgage as down
payment. 1215 Vic. 343 Marquette Bldg.

BEST OFFER CASH OR LIBERTY BONDS,
buys my $250 gen. 6 mo. piano finish
Victrola, 52x22 in. square, or what have you?
804 La Salle-av., bsmt. apt.

WILL DO TUCK POINTING, PLASTERING,
masonry, chimney repairing or cement
work for automobile, diamond or cash. Ad-
dress J 128, Tribune.

EMMERSON ANGELUS MAH. PIANO PLAY-
er, like new; exchange for 6 pass. car, dia-
monds, oriental rugs, lot, or what have you?
Address J M 218, Tribune.

MUSKRAT LINED OVERCOAT, PERSIAN
lamb collar, size about 40; fine for auto;
what have you? 1104, 29 E. Madison-st.

HAVE 3 STONE DIAMOND PLATINUM
dential Hotel—To Rent—Well fur., $7.50 up
wk.; fur. sun parl., tel.

TO RENT—ROOMS—NORTH.

MAGNOLIA, 6300—TO RENT—BEAUT. FUR. S rm. suite; priv.; high cl.; $65 mth.; or 1 lg. rm., $50 mth. Phone Sheldrake 0515.

MAGNOLIA, 5546—TO RENT—PLEASANT rm., 1 blk L; gentleman. Sunny. 3554.

MAGNOLIA, 4759, 2D—TO RENT—CLEAN, outside rm., home comf.; Wil. L. Fenner.

MAGNOLIA-AV., 4570—TO RENT—ROOM SGL. OR DBLE.; WILSON EX.; REAS.

MAGNOLIA-AV., 4610—TO RENT — NICE lt. rm., suit, 1 or 2; nr. Wilson ex.

MAGNOLIA, 4512, 2D—TO RENT—NICELY furn. front room, gent. Sunny. 9198.

MALDEN-ST., 4641, 3D APT.—TO RENT—Comfortable room, adj. bath; pri. fam.; Wilson L. bus. Sunnyside 9724. Call Sun. or evening.

MALDEN 4643, 1ST—TO RENT—PLEASANT front rm.; real home for 1 or 2 ladies; Christian Scientists pref.

MALDEN, 4652, 1ST—TO RENT—COZY outside rm., $7; Wilson ex. bus.

MALDEN, 4608, 3D—TO RENT—NICE COM. rm. suit, 1; reas.; best trans.

MALDEN, 4626, 3D—TO RENT—EAST SUNny frt. rm., also outside rm.; Wil. exp.

MICHIGAN, N., 841—TO RENT—

FEW MINUTES' WALK

TO LOOP.

Also good transportation; comfortable front double room and bath in private home of congenial family.

Room is well furnished, with twin beds, lounge, reading table and lamp, 2 large clos ets, etc.

MONTROSE, 853—TO RENT—CHOICE RMS. men only; hotel club life. Ph. L. V. 5700.

OAK, E., 48, 2D—TO RENT—FRT. ROOM; steam heat; electric light; walking distance; desirable west Loop location. Superior 3273.

OAKDALE-AV., 824 — TO RENT — LARGE double room, suitable for two. Graceland 2344.

OAKDALE, 517, 1ST — TO RENT—WELL furnished rm.; priv. family; nr. park and golf course; person emp. L. V. 6295.

OAKDALE-AV., 813, 2D FL.—TO RENT—Room nr. L and surface. Lake View 8155.

PAULINA, N., 3551—TO RENT—LRG. H.-K. pvt. Catholic fam.; nr. L and surf lines; modern. McCOURK.

PAULINA, N., 4886—TO RENT—COMF. rms.; priv. home; sgl, $4; dbl., $8. Rar. 1648

PEARSON-ST., W., 7, 2D M.—TO RENT—Pleasant rm.; walk, dis.; st. h., elec., ph. reas.

PINE GROVE-AV.—TO RENT — NEWLY furnished front room, near bus, surface, elevated. Graceland 0813-J.

PINE GROVE, 3662, 2D APT.—TO RENT—Nicely furnished rooms; business people only; 1 block to bus line or Broadway.

PINE GROVE-AV., 3745, NEAR GRACE, 3D APT.—To Rent—Furnished front single room, bath adjoining; references required.

PINE GROVE, 2737—TO RENT—NICELY furn. room; good transp.

RACINE-AV., N., 4531, 2D — TO RENT—Beautifully furnished room, reas., close to Wilson L. Phone Edgewater 1527.

RACINE, N., 4440—TO RENT—LGE. LIGHT room, adj. bath; suit 2 adults; warm, well furn.; bus; priv. fam.; 1 or 2 gentlemen. Mo ck.

RACINE-AV., N., 4539, 2D—TO RENT—LRG. frt. rm., stm.; surf., bus, Wil. L.; 1 blk., 1 or 2.

RACINE, 4612, 3D—TO RENT—PLEAS. RM. gent. Sunnyside 2433.

RACINE-AV., N., 4419, 2D—TO RENT—ATT frt. rm., stm.; lady or gent emp.; wk.

RACINE, 4411—TO RENT—LG., SUNNY FRT rm. 3 or 4 adults; single frt. rm. Edge. 6778.

RACINE, 4509, 1ST—TO RENT—LGE. FRT. rm., twin beds; also sing. rm.; Wilson L.

ROKEBY-ST., 3758, 3D—TO RENT—BEAUtiful front room; bus, L, surface lines; mod. ern. STEWART.

RUSH, 531—TO RENT—LRG. CORNER RM. with private bath; mod.; accom. 2; reas.

SEDGWICK-ST., 1750—TO RENT—FURN. room; modern; hot water heat; elec.; near surf. and L; 2 adults. Ph. Lincoln 1072.

SHEFFIELD-AV., 3818, APT. 1—TO RENT—Lge. mod. warm frt. rm., suit. 2 gents, $9 blk. Sher. L sta.

SHEFFIELD, 3755, 3D—TO RENT—FURN. rm.; priv. fam., s. of Sheridan; Wil. L. bus, L. V. 438.

SHER.-RD., 5042—TO RENT—HOME COMforts; sgl., dbl. rooms; Arg. L. bus, surf., piano, refd., mod.; reas. Sunny. 2863. Mrs. McAllen.

SHERIDAN-RD., 4037—THE SHERCOMBE—Light, modern rooms, run. water, phones, Murphy bed; Sheridan express "L," bus to door; $7 up. Edgew. 4220.

SHERIDAN-ROAD—TO RENT—2 ROOMS, splendidly furnished, single or en suite, bath and lavatory; privilege of nice apartment; 10 lavatory. Phone Lake View 2872.

SHERIDAN-RD., 4434—THE RICHELIEU—To Rent—Rooms with all home comforts; Wilson ex.; bus to door; $7 up. Edge. 6470.

SHERIDAN, 4070—IRVINGTON—TO RENT—Attractive, warm front rm., twin beds; run. water; conv. Sheridan exp., bus.

SHERIDAN-RD, 4047—MINERVA HOTEL—To Rent—Very pleasant mod. rooms, single or en suite; Mrs. J. E. Cushman, Prop.

SHERIDAN-RD., 4039—TO RENT—BEAU. lge. outside rooms, com. baths, beside suite; break. opt.; Argyle exp., bus, Stodgell.

SHERIDAN-RD, NR. ARGYLE—TO RENT—Large rm.; priv. bath; refined gentleman only; priv. fam. Ph. Sunnyside 1410.

SHERIDAN, 4000, 3D—TO RENT—LGE. all. furn. rm., s. expos., adj. bath; Arg X, bus. Bevin.

SHERIDAN, 4332, SHERI-VISTA—TO RENT —Lge., elec. lighted, outside rm., hot water; suit. 2, $12; also single, $7. Will. L.

SHERIDAN, 4444—TO RENT—LARGE FRT room for 2; priv. fam.; breakfast optional; Wilson exp., bus. Edgewater 9016.

SHERIDAN-RD., 4012—TO RENT—RMS., double and single; nice furn.; all conven.; very reas. Sher. exp. and bus.

SHERIDAN-RD., 4741—TO RENT—BEAU. lge. rm., adj. shower; Wil. L.

SHERIDAN-RD., 4006, 3D—TO RENT—NICELY furn. rm.; suit 1 or 2; reas.; Wil. exp.

SHERIDAN-RD., 4051, 2D—TO RENT—LG., attr. rm., suit. 2; Sheridan exp.

SHERIDAN, 4017, THE PERSHING — TO Rent—Rms. with or without board; $7 up.

SHERIDAN, 4336—TO RENT—RMS.; RUN. water; Murphy beds; Wil. X and bus.

SHERIDAN-RD., 4541, 3D—TO RENT — Well furn. rooms; Wilson L. bus, surface.

SHERIDAN, 4725, 1ST, CORNER APT.—TO Rent—Rm. adj. bath; $7. Ph. Edgew. 6358.

SHERIDAN, 4718, PANTHEON ARMS — TO Rent—Rms. elec. furn.; kitch.; price mod.

SHERIDAN-RD., 4872—TO RENT — PLEAS. rm., nr. bath; conv. to bus, L and surf.

SHERIDAN-RD., 722, APT. 2—TO RENT—Well furn. outside bedrm.; $6. Edgew. 6346.

SHERIDAN, 4006, 3D—TO RENT — LGE., well furn. frt. rm.; ½ blk. Sher. ex., bus.

SHERIDAN, 5012—TO RENT — SUNNY warm rm., lge. closet, reas. Edgew. 6249.

SHERIDAN, 4557, NR. WIL. EXP.—TO Rent—Clean, sunny rms. 4 adults; note hours.

SHERIDAN-RD, 5018, 2D—TO RENT—WELL furn. rm., bath adj.; Argyle exp.

S[illegible] 4432—GIBSONIA—To RENT—Choice, warm, sing. and doub.; r. w.; $7 up.

SHERIDAN, 4878, 3D—TO RENT—BEAU. lge. sing. rm. adj. bath; $8. Arg. X.

STATE, N., 1014; IRVING, D-4—TO RENT; Sgl. rm.; ref. req. in adv.

ST. JAMES-PL., 424 — TO RENT—NEWLY furn. sleeping rms.; h. and c. run. water.

SUMMERDALE — FRONT RM., MEDIUM size, mod. adv.; priv. fam.; ref. Sunny 2872.

SUNNYSIDE, 1520—TO RENT—1ST OUTside rms., single $7, double $9; $1 unexcelled food and trans. Graceswood 5454.

SUNNYSIDE — TO RENT—LARGE, LIGHT, outside room. Beaut. furn., conn. white tile bath, shower. Exc. trans. Edge. 8259.

SUNNYSIDE, 914, 2D—TO RENT—FRT. R. adj. bath, or rm. and kit.; blk. Wil. ex.

SUNNYSIDE, 1129, 3D—TO RENT—LG. fr. rm., priv. fam.; Wil. ex. sta. Edge.5438.

SUPERIOR-ST., E. 232—TO RENT—1 DBL. frt. rm., 1 scl., adj. bath; walk. dist.; reas., gent. or couple. 6140.

SURF, 1130—LINCOLN PK—TO RENT —Outside front rm., connecting lavatory; stm., h. w.; trans., bus and surf. line; ref. exch. Phone Lake View 3804.

SURF-ST.—TO RENT—ELEGANT FURN rm., adj. bath, excellent loc.; 5 min. walk Linc. Pk., golf links; small adult fam.; no other rms. L. V. 1842.

SURF-ST.—TO RENT—LARGE FRONT RM., near bath; all conveniences; also bus and car line. Buckingham 2024.

SURF-ST.—TO RENT—BEAUT. LRG. RM., two beds, closet; kit. priv. L. View 4271.

THOME-AV., N. EDGEW.—TO RENT—WELL furn. outside bedrm.; priv. fam.; good transp.; gent. preferred. Ph. Sheldrake 1058.

THOME-AV., NR. CLARK-ST.—TO RENT—Gent.; $4. Nr. Renmore sta. C. & N. W. R. R. 2352.

WALTON-PL., 18 W.—NEW CHARLEVOIX—To Rent—Lge. rm.; priv. bath, walk dist.

WAVELAND, 1008, 2D—TO RENT—LARGE fr. r.; pri. ph.; adj. bath. L. V. 8333.

WAVELAND-AV., 915, 3D APT.—TO RENT—Well furn. rm., in fam. of 2; lady pref.

WELLS-ST., N., 748, 2D—TO RENT—NICELY furn. rms., sgl. or dbl.; stm. elec. reas. Sun. 7444.

WILSON, 508, 2D—TO RENT—WARM, SUNny front rm., overlooking lake; L. bus, surf.; 1 or 2 gents; no other rms. Edge. 4942.

WILSON, 826—2D RENT—EXCEPT. DESIRable front rm. and sun parlor, suit. 2; r. w.; priv. fam.; bus and el.; reas. HORTON.

WILSON AV., 836, 2D—TO RENT—COZY attr. frt. rm.; priv. fam.; reas. Edge. 6330.

WILSON, 814, 1ST—TO RENT — NICELY furn. rm., gent.; priv. Edgew. 8877.

WILSON, 908, 2D—TO RENT—DESIRABLE room; lavatory; bus. Will ex. Edge. 6660.

WILSON, 1500, 2D—TO RENT—NR. CLARK; bus; well furn. room in priv. family.

WILSON, 908, 3D—TO RENT—DESIRABLE hall room; gent.; $5. Sunnyside 3072.

WILSON-AV., 1232—TO RENT—PLEAS. SO. frt. bed room. Graceland 1232.

WILSON-AV, 813, 2D—TO RENT—RM. AD joining bath, $8.50. Edgewater 3339.

WILTON, 3745, 2D—TO RENT—ROOM FOR 1 or 2 reas.; nr. Grace L. Buck 2288.

WINDSOR-AV., NEAR LAKE—TO RENT—Choice room; private family; $7. Edgewater 5614.

WINDSOR, 931, 3D—TO RENT—ATTR. FR. rm., lge. closet; Wilson ex. bus; gent.

WINDSOR, 1010, 3D—TO RENT—LGE. FRT. rm., twin beds; gents, $10. Edge. 8543.

WINNEMAC-AV., 1425, 2D—TO RENT—PRI. fam.; gent. pref. Edgewater 7193.

WINONA-ST., 1066 — TO RENT—L. R. IN priv. home, $6 for 1, $7 for 2 gents; Argyle L and Broadway. Edge. 6745.

WINTHROP, 4820—TO RENT—WARM, clean rm., next to bath; $5 wk.

TO RENT—ROOMS—NORTH.

WINTHROP, 5345, 3D—TO RENT—CONGENial young mar. cpl., college grad., refined, rm., home sur., mod. priv. apt.; grand piano; L. bus surf.; nr. lake; 22 min. loop. Edgewater 5126.

WINTHROP-AV., 5955, NR. THORNDALE—To Rent—Choice of 2 rooms, 1 with lavatory; priv., modern res.; shower bath; Prot. Gentiles; real home. Call Sunday.

WINTHROP, 5321, 2D—TO RENT—LGE. att. room; gentleman; refs.; 1 block L, surf., bus; priv. fam. Call Sunday or eves.

WINTHROP, 5302—TO RENT—ROOM, PRIV. family, suitable 1 or 2 gents. Edge. beach station Ph. Edgewater 7308.

WINTHROP-AV., 5216, 2D—TO RENT—FT. rm., priv. fam.; no other roomers; real home; ref.

WINTHROP, 5062, 2D—TO RENT—ATTR outside room, closet, adj. bath; priv. family. Edge. 8421.

WINTHROP, 5216, 3D—TO RENT—CHOICE 2 rm. suite; also large rm., 1 or 3; nr. Edge. Beach; good trans. Edgewater 7430.

WINTHROP, 5447—TO RENT—NICE, LGE. rm., 2 gents only Sunny. 8467.

WINTHROP-AV., 5507—TO RENT—LARGE, pleasant front room. Edge. 2252.

WINTHROP, 5063, 2D—TO RENT—LGE., att. rm., twin beds; Arg. and bus; mar. cpl.

WINTHROP, 4866, 3D—TO RENT—LIGHT frt. rm. for 1 reas.; lgt., sun. side. $5.50.

WINTHROP, 4302—TO RENT—RM., PRIV fam., suit 1-2 gents; Edg.Beh.sta. Edg.7306

WOLFRAM-ST., 1916—TO RENT—NICE light room; hot water; priv. fam.; 1 block surface. Graceland 9538.

TO RENT—EXCEPTIONALLY DESIRABLE rooms, adjoining bath, shower, etc.; private home, 3 adults, 1 blk. lake, bus, Wilson L. surface cars; only substantial business person desired; $12 per week, and worth it. Phone Sunny. 4008 today.

TO RENT—SMALL FAMILY, WITH LARGE house, has room, with or without private bath, for one or two cultured women employed; breakfast served; references required. Wilson L. Phone Edgewater 1001.

TO RENT — SPLENDIDLY FURNISHED large front room, adjacent to bath; very modern; excellent location; suitable 2 men; reasonable; nr. 3 lines of transp. and lake. Phone Buckingham 2133.

TO RENT—NEW, FURN. FRT. RM., CONnect. bath; exc. loc., Rogers Pk.; Loyola stu. gent. who appreciates home comforts with congenial marr. cpl.; ref. exch. Sheldrake 1483.

TO RENT—BEAUTIFULLY FURN. ROOM; Rog. Park; nr. Lind & Sta.; private family; no other roomers; one or two gentlemen; ref. exch. Address K 239, Tribune.

TO RENT—UNUSUALLY ATTRACTIVE suite for 1 or 2 gentlemen; private apt., near drive; walking distance to loop. Call Superior 8431.

TO RENT—LRG. SUNNY RM., ADJ. BATH; woman who will appreciate quiet, immaculate home; family of 2; conv. bus and surf. Lake View 9088.

TO RENT—CONGENIAL YOUNG COUPLE have nicely furnished room to rent; no other roomers; Rogers Park; excellent transportation. Phone Rogers Park 5877.

TO RENT—FINELY FURN. ROOM WITH connecting bath and use of living room in priv. fam.; desirable location; every transportation; refs. required. Sunnyside 0890.

TO RENT—2 ATTR. RMS., STRICTLY MOD., adj. loc.; 2 adults; bus. nr. lake; 22 min. loop. Edgewater 5126.

WINTHROP-AV., 5955, NR. THORNDALE—To Rent—Choice of 2 rooms, 1 with lavatory; priv., modern res.; shower bath; Prot. Gentiles; real home. Call Sunday.

WINTHROP, 5321, 2D—TO RENT—LGE. att. room; gentleman; refs.; 1 block L, surf., bus; priv. fam. Call Sunday or eves.

WINTHROP, 5302—TO RENT—ROOM, PRIV. family, suitable 1 or 2 gents. Edge. beach station Ph. Edgewater 7308.

WINTHROP-AV., 5216, 2D—TO RENT—FT. rm., priv. fam.; no other roomers; real home; ref.

WINTHROP, 5062, 2D—TO RENT—ATTR outside room, closet, adj. bath; priv. family. Edge. 8421.

WINTHROP, 5216, 3D—TO RENT—CHOICE 2 rm. suite; also large rm., 1 or 3; nr. Edge. Beach; good trans. Edgewater 7430.

WINTHROP, 5447—TO RENT—NICE, LGE. rm., 2 gents only Sunny. 8467.

WINTHROP-AV., 5507—TO RENT—LARGE, pleasant front room. Edge. 2252.

WINTHROP, 5063, 2D—TO RENT—LGE., att. rm., twin beds; Arg. and bus; mar. cpl.

WINTHROP, 4866, 3D—TO RENT—LIGHT frt. rm. for 1 reas.; lgt., sun. side. $5.50.

WINTHROP, 4302—TO RENT—RM., PRIV fam., suit 1-2 gents; Edg.Beh.sta. Edg.7306

WOLFRAM-ST., 1916—TO RENT—NICE light room; hot water; priv. fam.; 1 block surface. Graceland 9538.

TO RENT—EXCEPTIONALLY DESIRABLE rooms, adjoining bath, shower, etc.; private home, 3 adults, 1 blk. lake, bus, Wilson L. surface cars; only substantial business person desired; $12 per week, and worth it. Phone Sunny. 4008 today.

TO RENT—SMALL FAMILY, WITH LARGE house, has room, with or without private bath, for one or two cultured women employed; breakfast served; references required. Wilson L. Phone Edgewater 1001.

TO RENT — SPLENDIDLY FURNISHED large front room, adjacent to bath; very modern; excellent location; suitable 2 men; reasonable; nr. 3 lines of transp. and lake. Phone Buckingham 2133.

TO RENT—NEW, FURN. FRT. RM., CONnect. bath; exc. loc., Rogers Pk.; Loyola stu. gent. who appreciates home comforts with congenial marr. cpl.; ref. exch. Sheldrake 1483.

TO RENT—BEAUTIFULLY FURN. ROOM; Rog. Park; nr. Lind & Sta.; private family; no other roomers; one or two gentlemen; ref. exch. Address K 239, Tribune.

TO RENT—UNUSUALLY ATTRACTIVE suite for 1 or 2 gentlemen; private apt., near drive; walking distance to loop. Call Superior 8431.

TO RENT—LRG. SUNNY RM., ADJ. BATH; woman who will appreciate quiet, immaculate home; family of 2; conv. bus and surf. Lake View 9088.

TO RENT—CONGENIAL YOUNG COUPLE have nicely furnished room to rent; no other roomers; Rogers Park; excellent transportation. Phone Rogers Park 5877.

TO RENT—FINELY FURN. ROOM WITH connecting bath and use of living room in priv. fam.; desirable location; every transportation; refs. required. Sunnyside 0890.

TO RENT—2 ATTR. RMS., STRICTLY MOD., adj. loc.; 2 adults; bus. nr. lake; 22 min. loop. Edgewater 5126.

TO RENT—ROOMS—NORTHWEST.

WINTHROP, 5345, 3D—TO RENT—CONGENial young mar. cpl., college grad., refined, rm., home sur., mod. priv. apt.; grand piano; L. bus surf.; nr. lake; 22 min. loop. Edgewater 5126.

WINTHROP-AV., 5955, NR. THORNDALE—To Rent—Choice of 2 rooms, 1 with lavatory; priv., modern res.; shower bath; Prot. Gentiles; real home. Call Sunday.

WINTHROP, 5321, 2D—TO RENT—LGE. att. room; gentleman; refs.; 1 block L, surf., bus; priv. fam. Call Sunday or eves.

WINTHROP, 5302—TO RENT—ROOM, PRIV. family, suitable 1 or 2 gents. Edge. beach station Ph. Edgewater 7308.

WINTHROP-AV., 5216, 2D—TO RENT—FT. rm., priv. fam.; no other roomers; real home; ref.

WINTHROP, 5062, 2D—TO RENT—ATTR outside room, closet, adj. bath; priv. family. Edge. 8421.

WINTHROP, 5216, 3D—TO RENT—CHOICE 2 rm. suite; also large rm., 1 or 3; nr. Edge. Beach; good trans. Edgewater 7430.

WINTHROP, 5447—TO RENT—NICE, LGE. rm., 2 gents only Sunny. 8467.

WINTHROP-AV., 5507—TO RENT—LARGE, pleasant front room. Edge. 2252.

WINTHROP, 5063, 2D—TO RENT—LGE., att. rm., twin beds; Arg. and bus; mar. cpl.

WINTHROP, 4866, 3D—TO RENT—LIGHT frt. rm. for 1 reas.; lgt., sun. side. $5.50.

WINTHROP, 4302—TO RENT—RM., PRIV fam., suit 1-2 gents; Edg.Beh.sta. Edg.7306

WOLFRAM-ST., 1916—TO RENT—NICE light room; hot water; priv. fam.; 1 block surface. Graceland 9538.

TO RENT—EXCEPTIONALLY DESIRABLE rooms, adjoining bath, shower, etc.; private home, 3 adults, 1 blk. lake, bus, Wilson L. surface cars; only substantial business person desired; $12 per week, and worth it. Phone Sunny. 4008 today.

TO RENT—SMALL FAMILY, WITH LARGE house, has room, with or without private bath, for one or two cultured women employed; breakfast served; references required. Wilson L. Phone Edgewater 1001.

TO RENT — SPLENDIDLY FURNISHED large front room, adjacent to bath; very modern; excellent location; suitable 2 men; reasonable; nr. 3 lines of transp. and lake. Phone Buckingham 2133.

TO RENT—NEW, FURN. FRT. RM., CONnect. bath; exc. loc., Rogers Pk.; Loyola stu. gent. who appreciates home comforts with congenial marr. cpl.; ref. exch. Sheldrake 1483.

TO RENT—BEAUTIFULLY FURN. ROOM; Rog. Park; nr. Lind & Sta.; private family; no other roomers; one or two gentlemen; ref. exch. Address K 239, Tribune.

TO RENT—UNUSUALLY ATTRACTIVE suite for 1 or 2 gentlemen; private apt., near drive; walking distance to loop. Call Superior 8431.

TO RENT—LRG. SUNNY RM., ADJ. BATH; woman who will appreciate quiet, immaculate home; family of 2; conv. bus and surf. Lake View 9088.

TO RENT—CONGENIAL YOUNG COUPLE have nicely furnished room to rent; no other roomers; Rogers Park; excellent transportation. Phone Rogers Park 5877.

TO RENT—FINELY FURN. ROOM WITH connecting bath and use of living room in priv. fam.; desirable location; every transportation; refs. required. Sunnyside 0890.

TO RENT—2 ATTR. RMS., STRICTLY MOD., adj. loc.; 2 adults; bus. nr. lake; 22 min. loop. Edgewater 5126.

WINTHROP, 5345, 3D—TO RENT—CONGENial young mar. cpl., college grad., refined, rm., home sur., mod. priv. apt.; grand piano; L. bus surf.; nr. lake; 22 min. loop. Edgewater 5126.

WINTHROP-AV., 5955, NR. THORNDALE—To Rent—Choice of 2 rooms, 1 with lavatory; priv., modern res.; shower bath; Prot. Gentiles; real home. Call Sunday.

WINTHROP, 5321, 2D—TO RENT—LGE. att. room; gentleman; refs.; 1 block L, surf., bus; priv. fam. Call Sunday or eves.

WINTHROP, 5302—TO RENT—ROOM, PRIV. family, suitable 1 or 2 gents. Edge. beach station Ph. Edgewater 7308.

WINTHROP-AV., 5216, 2D—TO RENT—FT. rm., priv. fam.; no other roomers; real home; ref.

WINTHROP, 5062, 2D—TO RENT—ATTR outside room, closet, adj. bath; priv. family. Edge. 8421.

WINTHROP, 5216, 3D—TO RENT—CHOICE 2 rm. suite; also large rm., 1 or 3; nr. Edge. Beach; good trans. Edgewater 7430.

WINTHROP, 5447—TO RENT—NICE, LGE. rm., 2 gents only Sunny. 8467.

WINTHROP-AV., 5507—TO RENT—LARGE, pleasant front room. Edge. 2252.

WINTHROP, 5063, 2D—TO RENT—LGE., att. rm., twin beds; Arg. and bus; mar. cpl.

WINTHROP, 4866, 3D—TO RENT—LIGHT frt. rm. for 1 reas.; lgt., sun. side. $5.50.

WINTHROP, 4302—TO RENT—RM., PRIV fam., suit 1-2 gents; Edg.Beh.sta. Edg.7306

WOLFRAM-ST., 1916—TO RENT—NICE light room; hot water; priv. fam.; 1 block surface. Graceland 9538.

TO RENT—EXCEPTIONALLY DESIRABLE rooms, adjoining bath, shower, etc.; private home, 3 adults, 1 blk. lake, bus, Wilson L. surface cars; only substantial business person desired; $12 per week, and worth it. Phone Sunny. 4008 today.

TO RENT—SMALL FAMILY, WITH LARGE house, has room, with or without private bath, for one or two cultured women employed; breakfast served; references required. Wilson L. Phone Edgewater 1001.

TO RENT — SPLENDIDLY FURNISHED large front room, adjacent to bath; very modern; excellent location; suitable 2 men; reasonable; nr. 3 lines of transp. and lake. Phone Buckingham 2133.

TO RENT—NEW, FURN. FRT. RM., CONnect. bath; exc. loc., Rogers Pk.; Loyola stu. gent. who appreciates home comforts with congenial marr. cpl.; ref. exch. Sheldrake 1483.

TO RENT—BEAUTIFULLY FURN. ROOM; Rog. Park; nr. Lind & Sta.; private family; no other roomers; one or two gentlemen; ref. exch. Address K 239, Tribune.

TO RENT—UNUSUALLY ATTRACTIVE suite for 1 or 2 gentlemen; private apt., near drive; walking distance to loop. Call Superior 8431.

TO RENT—LRG. SUNNY RM., ADJ. BATH; woman who will appreciate quiet, immaculate home; family of 2; conv. bus and surf. Lake View 9088.

TO RENT—CONGENIAL YOUNG COUPLE have nicely furnished room to rent; no other roomers; Rogers Park; excellent transportation. Phone Rogers Park 5877.

TO RENT—FINELY FURN. ROOM WITH connecting bath and use of living room in priv. fam.; desirable location; every transportation; refs. required. Sunnyside 0890.

TO RENT—2 ATTR. RMS., STRICTLY MOD., adj. loc.; 2 adults; bus. nr. lake; 22 min. loop. Edgewater 5126.

TO RENT—ROOMS—NORTHWEST.

ALBANY AV., 2432—TO RENT—LARGE, airy, newly heated room; priv. fam.; nr. Logan Sq. L; reas.

ARMITAGE-AV., 3422—TO RENT—SING. frt. room; private fam.; $3.50.

AVERS-AV., 1614—TO RENT — S. H. front bedroom, priv. door and front porch.

CRAWFORD-AV., N., 3513—TO RENT—FURnished room, suit 1 or 2; reas.

DIVISION-ST., N., M. C. A.—TO RENT—A few single or double rms. for self-respecting young men, $3.25-$5 per wk.; membership required; cafeteria, meals cooking; excellent trans. 1621 Division-st. Monroe 2277.

HAMLIN, S., 152, 1ST—TO RENT—VERY des. lg. frt. rm. suit. 2; opp. golf links.

HUMBOLDT-BLVD., 1930½ — TO RENT — Home for middle aged lady for care of 2 children; references. W. W. McCORMICK.

HUTCHINSON, 4905—TO RENT—L. SING. rm.; priv. fam.; surface and N. W.; $4.50.

KEDZIE-BLVD., N., 2502, 3D, NR. LOGAN Sq. L—To Rent—Large front rm., suitable for 2 ladies. Call Sunday or evenings after 4 p. m. Albany 6334.

KEDZIE-BLVD., N., 2350—TO RENT—RMS $5 up; opp. Logan-sq. terminal.

KEYSTONE, N., 1936—TO RENT—ROOM TO lady employed; Catholic pref.; $4; top fl.

LOGAN-BLVD., 3059—TO RENT—LGT. STM ht. frt. rm.; cents only; good trans.

MONTANA-ST., 4037—TO RENT—MOD. new; 3 rooms; stm. ht. and garage.

ROSCOE-ST. 3834, 1ST FLOOR—TO RENT—Large outside room suitable for two. Milwaukee and Crawford cars; priv. fam.

WASHTENAW, N., 4844, 1ST—TO RENT—Nicely furn. rm. in modern apt.; h. w. ht.; nr. L; attention, gentlemen; reas. Home priv.

WESTERN-AV., 2729, 2D—TO RENT—RM. priv. fam.; exc. trans.; reas.

WINTHROP, 5208—TO RENT—PAR. BEDrm., priv. fam., 2 emp., $12; nr. L. Sunnyside 4009.

WOOD-ST., N. 1834, NR. CORTLAND—TO Rent—Frt. room with board, suitable for 2 employed; elec. lights.

TO RENT—NICELY FURN RM.; STM. htd.; 1 blk. from Irving Pk. sta.; extra good trans.; no other roomers. Call Irving 4015.

TO RENT—NEWLY FURN. BEDRM.; STM. ht., good trans.; very reas.; all conveniences. Irving 9373 J.

TO RENT — NICELY FURN. RM. FOR 2 gentlemen or emp. marr. cple., priv. fam.; kitch priv. if desired. Albany 5887.

TO RENT—FRT. RM.; STM. HT.; priv. fam.; gent; Irving Pk., N. W. R. R. Address T E 162, Tribune.

TO RENT—11X17, WELL FURN. HEATED rm.; 2 windows; conv. bath; ½ blk. surf., L. park; gents pref. $10. Ara. 3178.

TO RENT—COZY FURN. RM. WITH PRIV. fam. of 2; h. w. ht.; ¼ blk. L. Irving 3810.

TO RENT—OUTSIDE RM. MOD. C. H. E. TO pref. ph. and L; priv. Humboldt 2243.

TO RENT — LARGE, SUNNY, ST. HT. CLOSET, bath, priv. fam. Tel. Juniper 3332-J.

TO RENT—TEL. ALBANY 8388. MOD. RM. lady; breakfast; reas.

TO RENT—FURN. RM. FOR REFINED lady; all conv.; priv. Irving 1607.

TO RENT—FREE, 2 RMS. FOR CARE OF doctor's office. 2303 N. California.

TO RENT—ROOM; MARRIED COUPLE EMployed, with breakfast. Juniper 7209-J.

TO RENT—CHEERY RM.; VICINITY OF Crawford and Fullerton. Albany 9546.

TO RENT—ROOMS—NORTHWEST.

TO RENT—LARGE, LIGHT FRONT ROOM; large closet; el.; priv. fam.; home privileges. exc. transp. Reas. Albany 1627.

TO RENT—ROOMS—WEST.

ADAMS, W. 3836—TO RENT—WELL FUR., suit. for 1 or 2; all conv. Kedzie 5110.

ADAMS, 4740—TO RENT—WELL FURN. frt. suite, 1, 2; all conv. Columbus 0946.

ADAMS, W. 3357, 1ST APT.—TO RENT—Nicely furn. rm.; priv. fam.; home priv.

CALIFORNIA, 210, 2D—TO RENT—LARGE rm., adj. bath; st. and hot water; ½ blk. to "L" and surf.; reas.

CARROLL-AV., 3508, 3D—TO RENT—STM. htd. rm.; Oak Park L; 1 or 2. Kedz. 1049.

FRANCISCO, N. 14—TO RENT—2 ROOMS; steam, elec.; ong with kit. priv.; pri. fam.; reas.

FRANKLIN-BLVD., 3136—TO RENT—NEWly furn. frt. rm. with porch, 1 or 2 emp.; 10 m. loop; pri. fam., bd. opt. Nevada 1651.

GLADYS, 2118—TO RENT—2 RM. MOD. apart.; "L" and surf.; 1 or 2 emp. West 5866.

GRAND-AV., W., 1826—TO RENT—5 RMS. $18.

HONORE, S., 121, 1ST FRONT—TO RENT—Large, clean room, 1 blk. to surf. or L. West 0796.

JACKSON-BLVD., 3158—TO RENT—SLPG. rooms, modern, steam and electric. Kedzie 0700.

JACKSON-BLVD., 3403—TO RENT—LARGE rm. for 2; stm., elec.; Gentiles.

JACKSON-BLVD., 2424—TO RENT—LARGE light frt. rm., priv. ht.; ex. trans.

KARLOV-AV., N., 117, 2D—TO RENT—Homelike rm.; lg. lt., stm., well furn., adj. bath; mod. apt.; small priv. fam.; nr. L; 20 min. loop. Call eves. Suns. Roy. Nevada 1220.

KEDZIE-AV., S., 738, 3D—TO RENT—LRG. front rm.; stm., elec.; 2 gents. Nev. 2347.

LA VERGNE, 117, 2D APT.—COL. 4236—To Rent—Room for 1 or 2; bkfst. if des.

LEAMINGTON, N., 727—TO RENT—RM. with home priv. for married couple.

MADISON, W. 3139, 3D—TO RENT—1 or 3 rm., furn.; 1 child. Ph. Ked. 5256-J.

MAYFIELD-AV., S., 109, 2D FLAT—TO Rent—Gentlemen or marr. couple employed.

MENARD-AV., N., 746, 2D APT.—TO RENT —Suite of well fur. rooms, cozy, light, mod., h. w. heat, elec. Call 10 a. m.-9 p. m. Jessie D. Wood.

MONROE, 4420, 2D—TO RENT—COMFORTable rm. for 1 or 2 gentlemen; hot water, electric. Austin 7146.

MONROE-ST., W., 5552, 2D—TO RENT—Gent. or lady; pleasant rm. Austin 8011.

MONROE, 4258—TO RENT—LARGE RM., steam; private; no children. Kedzie 7716.

OAKLEY-BLVD., S., 129—TO RENT—LGE., well furn. room, steam ht., elec.; good trans. $5.50 single, $7 double. Gentlemen.

OGDEN-AV., 2045—TO RENT—PRO. HASKO. two 2-rm. apts., heated $7, $8 per week.

PARK-AV., 4321, 2D—TO RENT—FRONT bedroom, 1 or 2, with or without kitchen privileges.

PARK-AV., 2129, 3D—TO RENT—PARLOR and bedroom; single room; stm. ht., bath.

PARK-AV., 3814—TO RENT—AIRY FRONT rm.; excellent trans. Kedzie 6879.

PARK-AV., 3224—TO RENT—ROOM; use of kit. if req.; $4 wk. Phone Van Buren 1691.

ST. LOUIS-AV., S., 12—TO RENT—BEAUT. furn. rm., opp Garfield Pk.; good trans.; suit. for gent. or married couple. Call Sunday or after 6 p. m. week days. Garfield 6641. Mrs. A. Meyers.

TWENTY-FIRST, W., 4135, 2D—TO RENT—Mod. frt. rm.; good trans.; gent; home priv.

WARREN, 3221—TO RENT—FURN. ROOM; good trans.; good heat; pri. fam.; 3d.

WASHINGTON-BLVD., 3138—TO RENT—Nicely furn. frt. rm., suit. mar. cpl. or 2 gents; trans. Kedzie 5946.

WASHINGTON-BLVD., 5325, 1ST—TO RENT —Large furn. room; reasonable; gent.

WASHINGTON-BLVD., 2705, 1ST — TO Rent—Mod. furn. rm., priv. fam.

WASHINGTON-BLVD., 4256—TO RENT—R. and L. shower b. lady.

WASHINGTON-BLVD., 2754, 2D—TO RENT —1 or 2 rms., kitch. privil. Seeley 5247.

WEST END-AV., 4519, 2D—TO RENT—SIN. gle room, priv. family; $5. Wm. Home priv.

PARK-AV., 4321, 2D—TO RENT—FURnished front bedroom for 2; light housekeeping if desired.

TO RENT—WILL SHARE MY NEW OAK Park bungalow with married couple; reasonable terms to party who can care for one of boy 6 parents employed. Oak Park 4040M or Kedzie 3636.

TO RENT—LARGE, LIGHT, WELL, FUR. room in beautiful court building, suitable to lady empl. or marr. couple; excellent transportation. Austin 9496.

TO RENT—2 LARGE AIRY ROOMS, PRIvate family; no children; nr. Garfield pk.; exc. trans.; prefer couple or women; board if des. Phone Nevada 8322.

TO RENT—FURNISHED RM. IN PRIVATE home in Austin; good transportation; gentleman. Austin 7458.

TO RENT—LARGE FURNISHED ROOM IN mod. apt. near Garfield Park; only two in family. Van Buren 2571.

TO RENT—LGE. LT. COMF. RM., MOD. house; 1 or 2 people. Columbus 8113.

TO RENT—FURN. FRT. RM.; STM.; 1 OR 2

TO RENT—FURNISHED HOUSES.

TO RENT—ON NORTH MICHIGAN-BLVD. LINK.

FURNISHED HOUSE; EXCEPTIONAL OPPORTUNITY FOR HIGH CLASS BUSINESS; DOCTOR, MILLINERY, ETC. INSPECTION BY APPOINTMENT. PHONE SUPERIOR 2876.

TO RENT—5 RM. BUNG.; JAN. TO JUNE; $200 a mo. MISS KING, 800 Central, Wilmette. Ph. 215.

TO WANTED—TO RENT—HOUSES.

WANTED—TO RENT—8 TO 10 RM. HOUSE, 3 baths, furnished or unfurnished; 1 to 2 year lease; privilege of buying or lease for 6 months furnished; in Glencoe or Highland Park. Phone Glencoe 810.

WANTED—TO RENT—SMALL HOUSE OR cottage; will buy some furniture, cash; east of State, north of 63d; ans. by mail, F. HALL, 760 E. 46th.

WANTED—TO RENT—YOUNG MARRIED couple, in Chgo. suburb, small house or bungalow of good conn. with stm. or elect. sys. Address K 470, Tribune.

WANTED — TO RENT — NORTH SHORE suburbs furnished 6 rm. house from April 15 to Oct. 1; write stating rental, etc. Address J O 405, Tribune.

WANTED—TO RENT—UNFURN. MODERN bungalow in best part Austin or Oak Park. Columbus 3898.

WANTED—TO RENT—IN PARK RIDGE; modern 7 or 8 rm. house; steam or hot water. Address K 289, Tribune.

WANTED — TO RENT — UNFURN. LRG. house or apt. for 3 adults; or a rooming house. Address J O 166, Tribune.

TO RENT—SUMMER RESORTS.

TO RENT—SUMMER COTTAGES ON LIPPINCOTT hotel grounds on Fox Lake; bath; ing, electric lights, running water. Hotel Lippincott, Ingleside, Ill., or Irving $181.

TO RENT—50 4 R. COTTAGES NR. SO. HAven, Mich. Act quick. Address J G 394, Tribune.

WANTED—AT SUMMER RESORTS.

WANTED—TO RENT — FURN. COTTAGE, for the summer months 7 or 8 rms. In vicinity of Lake Geneva, Williams Bay, Crystal Lake, or Round Lake. When replying give full particulars. JOHN BEHRMANN, 4233 W. Lake-st.

WANTED—TO RENT—SO. WIS. RESIdence, furnished, on lake, from May 1 for summer; 4 in family. 316 W. 71st-st. Main 3800 TBI.

WANTED—TO RENT—COTTAGE IN FOX Lake region, from June 1 to Sept. 30; must have at least 6 rms. Address T E 161, Tribune.

TO RENT—FLATS—SOUTH.

LAKE FRONT. NEW FIREPROOF BUILDING.

5120 Hyde Park-blvd., 9 and 10 rooms, 3 baths; latest in construction and design and assuring the highest class interior appointments; most exclusive section; opposite private park. For particulars apply to

J. J. CARROLL & CO., Agents,
1533 E. 53d-st. Hyde Park 0440.

TO RENT—IMMEDIATE POSS.—6TH, 7TH, 8TH, 9TH AND 10TH FLOORS; HEAT, 4 rm., 900 E. Champlain-av. 2d, $60. 6 rm., 838 E. 51st-blvd., cor. Drexel, 1st, $100. 6 rms. 4350 Michigan-blvd., 1st, $100. 7 rms. 4047 Prairie-av. 1st, $45. DRAPER & KRAMER, 25 N. Dearborn-st. and 47th and Calumet-av.

KITCHENETTE APTS.

POSSESSION NOW. NEW BUILDING. 6915 HARPER-AV., 1 AND 2 RMS.; CONveniences of 3 and 4 rms.; door beds; blk. to Jackson Park golf course, L and I. C. stations. Inspect any day and evening. ACKLEY BROS., 1447 E. 63d-st. H. P. 100.

TO RENT—5491 HYDE PARK-BLVD., 2D apt., 2 baths, 6 rooms, 2 private porches; $100.

4309 Cornell-av., 2d apt., 6 rooms, 2 baths, 2 sun parlors; $150.

LLOYD F. KIRK & CO.,
4700 Drexel-blvd. Kenwood 215.

TO RENT—2940 LAKE PARK-AV., 7-8-8 rms. min., $60, $65, and $65; imm. poss. To Rent—101 E. 31st-st., 2d; stove heat; 6 rms., $60.

HOBBS & GRUBB, 454 E. 47th-st. Ken. 798.

TO RENT—RENTS REDUCED—6 ROOMS, modern; Al trans.; only $67.50. See Janitor, 3800 Ellis-av.

CHANDLER, HILDRETH & CO.,
56 W. Washington-st. Cent. 5151.

IN HYDE PARK.

3209 Ingleside, 1st. mod. apt., new bldg., 6 rms., 2 baths; new decor.; $135. H. P. 3143.

TO RENT—1022 E. 42D-PL.; 5 R.; KENwood L. I. C. exp. $60.00
1616 E. 55th-st., 5 r., cor. Cornell-av., light, desirable 2-story; $40. Owner, 5401 Prairie-av. Wm. A. Bond & Co., 25 N. Dearbn. Cent. 4694

TO RENT—5 ROOMS AND SUN PARLOR; all outside rooms; $80; possession Feb. 1; parties leaving city. 5421 Ellis-av. Midway 7447.

4 RMS.—MODERN.

807 E. 62d-st. 3 large closets; outside rms.; "L" express; will decorate.

TO RENT—SOUTH SHORE DISTRICT; 6 RM. apartment in 2 apt. bldg.; modern in every respect; 2 baths, sun parlor, breakfast room; garage. 6824 Chappel-ave.

TO RENT—1,064-10 GRAND-BLVD.
10 rms., 3 baths, 3d fl.; immed. poss.; $200.
8 rms., 3 baths, 1st fl.; immed. poss.; $160.
E. K. Wentworth, 4616 Grand-blvd. State 9240.

TO RENT—ELEGANT APTS.
6 rooms, 5100 Kenwood-av.; sun parlor; 2 baths; boulevard frontage.
BOWERS BROS. & CO., 1458 E. 53d-st.

TO RENT—MOD. 6 RM. APT., 2D FL., 5412 Indiana, nr. Garfield; exc. trans.; $85. Apply WM. KIRK & CO., 302 E. Garfield-blvd., or call Drexel 6312.

TO RENT—BLEKSTONE-AV., N. E. COR. 60th-pl., modern 4 and 5 room flats; I. C. st. and L transportation.

TO RENT—APARTMENT TO L STATION; 5 rms., 534-44 E. 44th-st., cor. Forrestville; 1st and 2d; steam heat.
HOWARD BROS. & CO., 852 E. 47th-st.

4153 DREXEL-BLVD., 2D.

High class 3 rm. kitchenette apt., 2 in-a-door beds; block Ken. "L" and surf. FOX.

TO RENT—3553 S. SANGAMON, 2D FL., 5 rms., bath; newly decorated; immed. possess.; $47.50. C. D. EULETTE, 5505 S. Halsted. Wentworth 0008.

TO RENT—6319 HARPER-AV., 5 ROOMS, sleeping porch, bath. $55.00

TO RENT—7544 CORNELL-AV., 4 RMS., sun parlor, in-a-door bed, screened in rear porch; $75; garage optional. Blvd. 1544.

TO RENT—3 RMS., 2D FLOOR, $34.
204 E. 22d-st. See janitor.

T. E. WELLS, 76 W. Monroe. State 4240.

TO RENT—8003 S. MAY-ST., 3D APT., 4 room sun parlor, modern, steam heat; $75. Possession Jan. 15. Phone Stewart 1186.

TO RENT—FLATS, STEAM HEAT, MOD., 6 rms., $55; 6 rms., $50. Shade. WILLIAMS, MONIGER & CO., 35 S. Dearbn.

TO RENT—ELEGANT, CLEAN, 1, 2 AND 3 room apts., kitchen priv., $10, $15 and $25 per month. W. J. Hart, 3357 Michigan-av.

TO RENT—VERY DESIRABLE TWO ROOM kitchenette with bath; immediate possession. Call Hyde Pk. 2799, 5037A Dorchester.

TO RENT — LIGHT, LGE. RMS., 2 connecting, $18. Room 1, 2d floor, 2424 E. 75th-st. Phone Regent 1030.

TO RENT—101 E. 31st-st., 2d; stove heat; 6 rms., $60

TO RENT—STORES—DOWNTOWN.

TO RENT—STORES.

Washington, near La Salle, suitable for restaurant or coffee shop; long lease; low rental.
Madison, near Dearborn, suitable for clothing or any mercantile line.
Wabash, near Madison, 20x100, suitable for clothing, furs, shoes, photo supplies.
Dearborn, near Madison, suitable for restaurant, clothing, shoes, optician, photo supplies.
Clark, near Randolph, suitable for jewelry, restaurant, drugs, men's wear.

HOOL REALTY CO.,
190 N. State-st. Phone States 5100.

STORE.

24 S. MICHIGAN-AV.
Size 20x80. Immediate possession.
ROBERT WHITE & CO.,
56 W. Randolph-st. State 7200.

MICHIGAN-AV. STORES.

We have for rent 2 stores, 24x80 ft., at 824-6 N. Michigan-av.; also 2 stores on lower subway level of Michigan-blvd. link with basement below.
The Real Estate Management Corporation,
111 W. Washington-st. Main 2603.

SHOP SPACE.

ONE BLOCK FROM BUSIEST CORNER
Only two spaces left on this floor remodeled for shops; suitable for any line.
RELIANCE BUILDING,
32 N. State-st. Central 7719.

WABASH NEAR MADISON

Size 36x80 feet, also 65x65 feet in rear, with entrance through corridor of building. Will divide space.
ROSENBERG & LURIE,
178 W. Jackson-st. Harrison 2809.

TO RENT—STATE, NR. MONROE, 40X150. Dearborn, nr. Madison, suitable for any line. Randolph-st., theater dist., 10 yr. lease. Michigan, nr. Monroe, 10 yr. lease. Madison, nr. Clark, for coffee shop or lunch. Wabash, nr. Adams, 30x170 ft.
E. C. Brownlee, 30 N. Dearborn. Rand. 1183.

STATE STREET.

Will remodel all or any part of a 4 story and bsmt. bldg. and lease for 10 years, May 1, 1922; good location on State-st., inside Loop. See
MARK LEVY & BROTHER, 140 S. Dearborn.

TO RENT—
STORE.
117 S. Dearborn-st.
5,000 sq. ft. of space; elegant location for retail line.
J. C. McCORD & CO.,
Central 997. 115 S. Dearborn-st.

CLARK-ST., SOUTH OF MORRISON HOTEL.

ADDRESS T E 153, TRIBUNE.

TO RENT—SECOND FLOOR STORE IN THE heart of city; beautiful glass front, 50 ft.; ideal for display case suitable for any retail business; at low rent. See Mr. Campbell, House of Campbell, 456 S. State-st.

TO RENT—STORE, 20X70, ON WELLS-ST., alley corner, between Madison and Adams. Lease 2 to 5 years; good location for shoe or any mercantile line. H. O. STONE & CO., 111 W. Washington-st. Main 1865.

TO RENT—LOOP STORES—
167 W. Van Buren, cor. Sherman.
414 S. Wabash, nr. Van Buren.
Other good locations for any business.
H. O. STONE & CO., 111 W. Washington.

TO RENT—CLARK NR. MADISON, STORE AND 3 UPPER FLOORS, 25X125 FT., SUIT. ANY LINE OF BUSINESS; LONG LEASE. ING. E. FEICHT & CO., 309 S. LA SALLE-ST. WABASH 790.

TO RENT—STORES, FLOORS, AND BUILDings for mercantile purposes, central and all important parts of Chicago.
P. K. BROWN & CO.,
79 W. Monroe-st. State 6326.

TO RENT—1 BLOCK FROM LOOP; SPLENdid modern ground floor of 6,000 sq. ft., with additional space above. Will divide. Address J G 562, Tribune.

TO RENT—CORNER STORE IN LOOP FOR cigars, fruits, drugs; excl. location.
MILTENBERG & GUETTEL,
108 S. La Salle. Franklin 3229.

TO RENT—MICHIGAN-AV. NR. RANdolph; store, 48x100; will divide and remodel to suit; long term if desired; reas. rent.
MARK LEVY & BROTHER, 140 S. Dearborn.

TO RENT — OWNER WILL REMODEL 3 story cor. bldg., 40x90; State near Harrison; long lease.
E. FEICHT & CO., 309 S. La Salle. Wabash 0790.

TO RENT—STORE, UPPER MICH.-BLVD.; 16x70; fine location for exclusive trade; immp. poss. FREDERICK T. HOYT. Main 0119.

TO RENT—2 STORES IN BLDG., 45X80 FT., or will lease entire 4 story bldg., center of loop; reas. rent; poss. May 1.
E. FEICHT & CO., 309 S. La Salle-st. Wab. 790 or 8210.

TO RENT—62 W. MADISON-ST., 3,600 SQ. ft.; $16,000 per year; ideal location for coffee shop, drugs, or merchandise. Monroe 6207.

TO RENT—STORE ON DEARBORN-ST., NR. Randolph-st.; excellent location evening trade. Address G K 437, Tribune.

TO RENT—STORE, NEED SIZE; GOOD RETail loop location. Call
E. N. DUERLEIN & CO. Franklin 4860.

TO RENT — STORES, OFFICES, SALESrooms and stockrooms in downtown district.
ALBERT H. WETTEN & CO., 108 S. La Salle-st.

TO RENT — LOOP STORE 24 QUINCY; rent $250 mo. See WINSTON & CO., First National bank.

TO RENT—STORE, RANDOLPH NEAR Wabash; May 1; rent $200. Frank, 4879.

TO RENT—LOOP, GRD. FL. SPACE; EX. oppor. for optician. State 6782.

TO RENT—219 W. JACKSON-BLVD. PHONE Harrison 4346.

TO RENT—STORES—SOUTH.

Stony Island, Nr. 67th-st.

2d floor shops, large plate glass windows, steam heat, splendid location for children's outfitters, tailoring, millinery, carpet and rugs, dancing and music studio, or offices; good janitor service. Apply Chamberlain
M. HOFFMAN & CO.,
6753 Stony Island. Dor. 6000.

CHOICE LOCATION.

ASHLAND-AV. 4814, S. MOD. FR.; POSS. HALSTED, S. W. COR. 62D, 2D FL. SUITABLE FOR ANY BUS. OR OFFICE.
ASHLAND-AV. N. W. COR. 46TH, 2D FL. OFFICE OR BUS. ENGLEWOOD 8194.

HALSTED, NEAR 63D.

6032-44 S. Halsted, new building.
6135 S. Halsted, adjoining corner.
6401 S. Halsted; will remodel to suit.
7036 S. Halsted, transfer corner.
H. & L. ENGLESTEIN, 6005 S. Halsted.

TO RENT—3057 S. HALSTED-ST., LARGE store, 27x48, next to double section line transfer point, now being remodeled, ready for occupancy about Feb. 1. Rental....$100
KOCH & CO., Yards 1148.

2603 S. Halsted-st. Yards 1148.

TO RENT—STORE, S. W. COR. GARFIELD-blvd. and Indiana-av.; $125.
W. K. Young & Bro.,
5500 Michigan-av.

TO RENT—ONE STY. MOD. STORES NOW being built on 50x120, Halsted at 59th; auto showroom repairs, etc.; also small stores; st. ht. C. A. LOTHGREN, 5838 Halsted. Normal 0834.

TO RENT—MICHIGAN-AV STORES AT 1241, 1512, 1728, 2700, AND 2715. ALSO SEVERAL GOOD SIZED LOFTS FOR LIGHT MFG. JOS. BATTERSBY, 202 S. STATE-ST. HARR. 1072.

TO RENT—CLOSE TO 63D AND HALSTED, large space, finest location for a high class ex. grant; in new, modern building; exceptional opportunity.
H. & H. ENGLESTEIN, 6005 S. Halsted-st.

TO RENT—HALSTED AND 63D DISTRICT, 6318-24 Halsted-st.; new, modern stores, now being erected; wonderful opportunity for ladies' ready to wear, etc.
WILLIS & FRANKENSTEIN, 110 S. Dearbn.

TO RENT—FURNISHING GOODS DEPT. IN best location in South Chicago. Will rent ¼ of staying hall with room to good men's furnishing man at $100 per month. 3009 E. 92d-st. Ph. South Chicago 8380.

TO RENT—63D AND HALSTED, 6340, 2d fl., 3 story brick store. Will make good lease for term of years. Ideal merchandise location. Address J O 224, Tribune.

Store, 4634 S. Ashland-av.

INQUIRE PHONE YARDS 4487.

TO RENT — 1013 E. 47TH-ST., 17 FT. frontage; rear Ellis-av. $100.
McKEY & POAGUE, 4701 Drexel-blvd.
Drexel 2200.

TO RENT—STEAM HEATED STORE, 134b E. 35th-st., nr. Kenwood; for barber, dyer and cleaner, etc. Dunderdale. Cent. 6276.

TO RENT—STORE, E. 63D-ST. SUITABLE for ladies' wear, millinery, shoes or any high class goods. C. H. GOODWIN, 38 S. Dearborn-st. State 7259.

TO RENT—2711 MICHIGAN, 24X50, $200 per mo. incl. heat. Poss. March 1.
OLIVER & COMPANY, Exclusive Agts. Har. 9204.

TO RENT—STORE, OPPOSITE TIVOLI Theater. FRANK LOEFFLER, 1118 W. Garfield-blvd. Yards 1304.

TO RENT—2 STORES ON HALSTED-ST., S. of 63d. HAYDEN & STONE, 738 W. 64th-st.

TO RENT—1356 E. 63D-ST., STORE AND 2 flats for May 1.
E. N. WEART & CO., 23 N. Dearborn-st.

TO RENT—STORE IN NEW BLDG., $35. 3604 S. Halsted. MRS. VICTOR. Yards 0328.

TO RENT—STORE ROOM AT MAIN EN-trance stockyards, northeast corner Root and Halsted. RADULIC. Yards 7020.

TO RENT—STORE AND FLOOR UPSTAIRS in live business section, opposite big theater. Address K 298, Tribune.

TO RENT—STORE 410 E. 31ST-ST.; BEST location on 31st-st.

TO RENT — 1033-35 E. 67TH-ST., 36X50 ft. WALLER. Central 8210.

TO RENT—$34 W. 70TH; GOOD SIZE FOR any bus.; elec. lt. Phone Ken. 0432.

TO RENT—STORES—NORTH.

TO RENT — 5552 BROADWAY, LARGE, prominent, near corner Bryn Mawr. Upper Chicago Business District.
TO RENT—BROADWAY, N. OF LAWRENCE, fine stores; immed. poss. 4850 Broadway.
TO RENT—STORES AT ROGERS PARK L. station. Rogers Park 1781.

TO RENT—STORES AND STUDIOS.

BROADWAY
NORTHWEST CORNER
MONTROSE,
AT INTERSECTION
SHERIDAN-RD.

Several new stores, highest type of construction, ready now.
GEORGE F. NIXON,
111 W. Washington-st. Main 4557.

EMERMAN BUILDING

Sheridan-rd., at Lawrence-av. The finest and largest building North of the Wrigley building is now completed and ready for occupancy. Leases being made at favorable terms. Stores, shops and offices open today for inspection. Agent on premises.

LARGE STORE,

Wilson and Broadway.
4634 Broadway, 57x90; will rent to responsible tenant on percentage basis.
GEO. F. NIXON,
111 W. Washington-st. Main 4557.

TO RENT—STEAM HEAT, 7109 N. CLARK-st., near Asher Adelphi theater; fine location for barber, jeweler, millinery, haberdasher, man tailor, or other business; rent till May 1st, $40, then $45. Phone Randolph 0901.

SHERIDAN-RD.

N. w. cor. Argyle, opposite Somerset Hotel; modern stores for ladies' and men's lines.
WILLIS & FRANKENSTEIN, 110 S. Dearbn.

TO RENT— BUSH-ST., TO RENT—
Near boulevard bridge, store or entire building. Inquire QUINLAN & TYSON, 40 N. Dearborn-st. Cent. 227.

TO RENT—ON BROADWAY NEAR ARGYLE, large stores, steam heated. For particulars call
BAIRD & WARNER,
4559 Broadway. Edgewater 0169.

TO RENT—NEW STEAM HEATED STORES in active Edgewater district, suitable for victrola shop, barber shop, manicure and hairdressing, drug store; very favorable leases. Agent on premises, 5900 Broadway.

TO RENT—
Sheridan-rd., 2 large stores, large display windows, near Loyola "L" station. MISS MOORE, Dearborn 1723. Room 903, 69 W. Washington-st.

TO RENT—A SMART SHOP, 50 FT. FRONTage; unbroken by 90 ft. of more; will be constructed between Drake Hotel and Chestnut-st. buildings; south front; office space above; ready May 1. Address J 447, Tribune.

TO RENT—ARGYLE-ST., 1 BLOCK FROM L station; store approx. 18x25 ft.; excellent location for jewelry, millinery, men's furn. For particulars see
MARK LEVY & BROTHER, 140 S. Dearborn.

TO RENT—MAY 1, 4660 N. WESTERN-AV., at "L" sta. $75. Also other stores in view for same date. BROOMELL BROTHERS, 4603 N. Clark. Edgewater 1414.

TO RENT—WILSON-AV. DISTRICT, COR. shop, 3d floor, about 350 sq. ft. Also space 12x14 to 24x18 available for light mfg.
J. G. UPTON, 4403 Sheridan-rd.

TO RENT—5422 BROADWAY; STORE FOR restaurant or other retail line; reasonable rental.
WILLIS & FRANKENSTEIN, 110 S. Dearbn.

TO RENT—UNUSUALLY ATTRACTIVE CORNER SHOP, 1400 WILSON-AV.
HIGH CLASS TENANT ONLY WANTED.
Call Franklin 4433.

TO RENT—STORE, 2616 N. CLARK-ST.; high class location for drug store; $200 per month to reasonable tenant.
T. R. CHRISTIAN, Agent, 2707 N. Clark-st.

TO RENT — STORE IN CENTRAL ROGERS PK. CITY CLUB BLDG., NEAR CORNER FOR DRY GOODS, ETC.; 42X65; $175-$200.
GRACKLAND 6343.

TO RENT—TWO STORES IN NEW BLDG. on Sheridan-rd. to block from L; good business district. Address J G 473, Tribune.

TO RENT—5063 BROADWAY, VERY LARGE light store; stm. ht.; busiest blk. on north side. Sunnyside 3606.

TO RENT—STORE, 5120 BROADWAY; good for seafoods or other bus.; next to Nat. Tea, meat market, fruit store.

TO RENT—STORES—NORTHWEST.

TO RENT—HIGH CLASS, 1968-70 MILWAUkee-av., about 9,000 sq. ft.; dry goods, furniture, clothing, drugs, or any good retail business reasonable. JOHN A. SHANK, 110 S. Dearborn-st.

TO RENT—STORE; IMMEDIATE POSSESsion, active Albany Park; 25x75; ft.; steam heat. Juniper 0723. Inquire at 3704 Lawrence-av.

TO RENT—3503 CRAWFORD-AV., RT. $42.50.
H. McKILLIP, 72 W. Washington-st.

TO RENT—4418 MILWAUKEE-AV.; RT. $50.
W. H. McKILLIP, 72 W. Washington-st.

TO RENT—STORES—WEST.

TO RENT — 3301 W. ROOSEVELT-RD., beautiful corner retail location, 1st and 2d floor, or separately. Will rent at a bargain figure. Monroe 6307.

TO RENT—NEWSPAPER CORNER STORE suit. for drugs; long term lease. Wm. H. Suchier & Co., 30 N. Dearborn. Rand. 5822.

TO RENT—LARGE HEATED STORE, BEST for dry goods, ladies' or children's wear or music shop; rent $150. 160 N. Cicero-av.

TO RENT—STORE, MACHINERY DISTRICT; ideal location; moderate rent.
J. T. STRICKLAND & CO., Harr. 8774.

TO RENT—STORE, MADISON-ST., NEAR Keeler-av. (42d); $1.00; May 1. J. T. O'CONNELL, 20 S. La Salle. Rand. 1472.

TO RENT—CORNER STORE, LAKE-ST. L. Light mfg. Ph. Seeley 4767.

TO RENT—215 HONORE-ST., STORE AND 4 rms., $25. Langowsky, 1946 Van Buren.

TO RENT—STORES—MISCELLAN'US.

TO RENT—¼ SECTION MOD. COR. STORE, 70 ft., window display; good for any business; poss. at once. Schwartz, Dear. 6965.

TO RENT—OFFICES AND STUDIOS.
Downtown.

TO RENT—JUST OUTSIDE OF LOOP.
Fireproof Steel Construction Bldg.; 3 passenger elevators, 2 freight elevators. 24,000 sq. ft. will divide into suitable units. S. W. Cor. Sherman and Harrison, only 2 blocks from Board of Trade. Poss. at once.
BAIRD & WARNER.

TO RENT—538 S. CLARK-ST.
Offices, 600 to 4,400 ft. Rental $1.25 to $1.75 square ft. Apply Office of Bldg., Room 1009.
JOHN R. MAGILL & CO., Agents.

TO RENT—FLOORS, 3,600 FT., IN NEW building in loop; ft. 2 sides; elev. service; suitable for office or light stock; rent very reasonable to right party; will divide.
JOHN R. MAGILL & CO., Cent. 7900.

TO RENT—JACKSON-BLVD, NEAR STATE-st., 1,800 sq. ft. or more for offices, sales, or storage; $25 sq. ft. BRAND PROPERTIES, 455 Rookery Bldg. Tel. Wabash 1070.

TO RENT—CORNER SUITE OF OFFICES with cashier's or private offices and reception rooms, specially equipped for physicians and dentists, from May 1. Apply Rm. 94, 39 S. State-st. Randolph 4370.

TO RENT—STUDIO OFFICE NEAR LOOP; N. light, overlooking river; 2 rooms attractively furnished. Moderate. ALDIS & CO., Harr. 260.

TO RENT — LARGE ATTRACTIVE COMpletely furnished private office overlooking lake, also choice light furn. desk space. Reas. R. 1003, 168 N. Michigan-av.

TO RENT—
Desk space in high grade office. Mahog. furn. $40 per mo. including phone. 942 McCormick Bldg.

TO RENT—CLARK AND VAN BUREN, 1,500 sq. ft. for offices; 2d floor; new bldg.; mod. term lease; elev. steam heat. THE COLNON & CO., 410 S. Clark-st. Harrison 2005.

TO RENT—DALLERS BLDG. 147H FLOOR —Offices, single or en suite; poss. now; lease to fall pr. or longer. OLIVER & CO., 203 S. Dearborn-st. Ph. Harrison 9264.

TO RENT—IN HEART OF BUSINESS DISTrict, fur. priv. office; also desk space, with services, if desired; warehouse stock. 515 S. Wells, 4th floor.

TO RENT—NICELY FURNISHED SMALL suite of offices in heart of financial district. Will sell lease and all equipment very reasonable. Address J M 110, Tribune.

TO RENT—DESK IN NEWLY MAHOGANY furnished office with private phone. Additional service if desired. Suite 409-10-11, 29 E. Jackson-blvd.

TO RENT—SEMI-PRIVATE OFFICE FURnished. Stenographic services. Reasonable. 550 McCormick Bldg. Harr. 1319.

TO RENT—PRIVATE OFFICE FOR WHOLESALE district. Best location; responsible party only. FIXLER BROS. 230 S. Wells.

TO RENT—IMMEDIATE POSSESSION, TELephone service; rent $220 mo. Elegant suite, Room 1234 First National Bk. Bldg.

TO RENT—$100 OFFICE FOR SUBLEASE until May, $70. Apply M. L. HIRSCH, 230 S. Wells-st.

TO RENT—BANK FLOOR, 1,100 FT.; ST. light; vault; immp. poss.; low rent. Tel. Franklin 5590.

TO RENT—DESK SPACE, HIGH GRADE office, including phone service. Rm. 1032, 29 S. La Salle-st.

TO RENT—SHARE VERY ATTRAC. OFC., 28x17, with desirable tenant; light furnished; only $35. R. 1004, 555 Washington.

TO RENT—DESIRABLE PRIVATE OFFICE in loft; mahogany. Century Bldg., Suite 1002.

TO RENT—DESIRABLE DOUBLE OFFICE —completely furnished. Apply American Assn. of Engineers, 29 S. La Salle-st.

TO RENT—FURNISHED OFFICES, SINGLE desks, mail and full office service. 8th floor, 20 E. Jackson-blvd.

TO RENT—WILL SACRIFICE THE BAL. of lease on large front room office. Call at 404, 33 N. Dearborn-st.

TO RENT—SUBSTANTIAL PRIVATE OFfice, furnished; reasonable rent to right party; well lighted. 1140 S. Dearborn.

TO RENT—SPACE WITH OR WITHOUT desk; $20 mo. 1211 Hartford Bldg.

TO RENT—WILL SUBLET CHOICE 8 ROOM suite in Conway Bldg. Call Wabash 5281.

TO RENT—TWO DANDY DESK SPACES, Sman. 1014, 8 S. Dearborn-st.

TO RENT—LARGE FURN. PRIV. OFFICE service as desired. 605 Mallers Bldg.

TO RENT—SMALL OFFICE IN SUITE; use of recep. r. 960 McClurg Bldg., 218 S. Wab.

TO RENT—CHEAP, TYPEWRITER, DESK and space to steno. 704, 30 N. Dearborn.

TO RENT—LIGHT OFFICE SPACE AT A reasonable rental. 501 Plymouth-ct., 3d fl.

TO RENT—FURNISHED PRIVATE OFFICE, also desk space. Rm. 813, 105 W. Clark.

TO RENT—DESK SPACE, $10. 115 S. Dearborn-st. Room 720.

TO RENT—COMPLETE OFFICE, REAS. 20 N. Jackson. Room 660.

TO RENT—FURN. FRONT OFFICE; USE recep. room. 20 N. Dearborn. Room 704.

TO RENT—OFFICES AND STUDIOS.
Downtown.

WE ARE OFFERING FOR IMMEDIATE POSSESSION IN THE

CHICAGO SAVINGS BANK BUILDING,

S. W. Cor. State and Madison,
"THE WORLD'S BUSIEST CORNER."
Corner Space.

One suite having 4 private offices, one suite having three private offices and one suite having one private office. (Subleases, special rates.) The light and arrangement of these rooms is unsurpassed.

ALSO

Two excellent suites for May 1 occupancy. One with six private offices, vault, and general office. (For commercial use or ethical physicians.)

IN THE

CENTURY BUILDING,

S. W. Cor. State and Adams, for February and March occupancy, one single room with private office and one shop (ladies' floor).

IN THE

DYCHE BUILDING,

N. W. Cor. State & Randolph,

AND IN THE

RANDOLPH BLDG.,

S. E. Cor. Clark & Randolph, a few small suites and single rooms for immediate and May 1 occupancy (corner light); low rentals. These four buildings are known for

THEIR UNEXCELLED LOCATIONS, THEIR HIGH GRADE TENANTS, AND THEIR SPECIAL SERVICE.

BUCK AND RAYNER,

ROOM 1510,
7 W. MADISON-ST. CENTRAL 6138.
Or your own broker.

TO RENT—FROM MAY 1—
Shops Building,
17 NORTH WABASH-AV.

ROSENBERG & LURIE,

1,200 to 5,000 sq. ft.
Desirable location for office and salesroom.
Sprinkled bldg. Janitor service.
Low rates.
178 W. Jackson-blvd. Harrison 2809.

TO RENT—OFFICES AND STUDIOS.

TO RENT—DESIRABLE OFFICES AND STUDIOS. Very desirable for immediate and May 1st possession.
C. C. Building, 79 W. Monroe-st.
McClurg Building, 218 S. Wabash-av.
Lyon & Healy, Jackson and Wabash.
Cable Building, Jackson and Wabash.
Athenaeum Building, 59 E. Van Buren-st.
Or apply to
WILLOUGHBY & CO., 7 W. Madison-st.
Central 417.

WEBSTER BLDG.

La Salle and Van Buren-sts.

For rent—Choice offices to tenants of responsibility. Apply to FRED McGUIRE, 327 S. La Salle-st. Phone Wabash 5889.

TO RENT—OFFICES IN NEW FIREPROOF LAKE SHORE TRUST BLDG. nearing completion, at cor. of Upper Michigan and Ohio sts.; equipped with safe deposit vaults; rental $2.50 pr. sq. ft. per annum. Complete office building service furnished.
WINSTON & COMPANY,
38 S. Dearborn-st. Central 4204.

The Ellsworth Building,

533-41 S. Dearborn-st., 250 to 1,000 sq. ft. for imm. occupancy or May 1st. Freight and passenger elevator service. Electric light current free. Reasonably priced. Best for unincumbered town. Tel. Harr. 8470. E. Spencer Sturges, Agent.

TO RENT—DESIRABLE, ALL DAYLIGHT office space, modern building, in units of from 3,000 to 5,000 ft.; possession May 1, 1922. Terms reasonable. Gunther Bldg., 1018 S. Wabash-av.
ROWE & WHITMAN Agents.
Har. 1200. 431 S. Dearborn-st.

LIGHT OFFICES,

TACOMA BLDG., SECURITY BLDG.
Madison at La Salle or Wells.
200 to 1,500 sq. ft. corner space.
UNIVERSITY OF CHICAGO,
Franklin 3461.

TO RENT—2D AND 3D FLOORS, APPROX. 1,500 sq. ft. to each floor, suitable for real estate or steamship trans. offices, etc. Smaller offices arranging from 180 to 300 sq. ft. 311 N. Dearborn-st.
K. R. BEAK & CO.,
196 N. Clark-st. Franklin 3210.

TO RENT—538 S. CLARK-ST.
LA SALLE-WABASH BLDG.
Offices, 600 to 4,400 ft. Rental $1.25 to $1.75 square ft. Apply Office of Bldg., Room 1009.
JOHN R. MAGILL & CO., Agents.

TO RENT—FLOORS, 3,600 FT., IN NEW building in loop; ft. 2 sides; elev. service; suitable for office or light stock; rent very reasonable to right party; will divide.
JOHN R. MAGILL & CO., Cent. 7900.

TO RENT—JACKSON-BLVD, NEAR STATE-st., 1,800 sq. ft. or more for offices, sales, or storage; $25 sq. ft. BRAND PROPERTIES, 455 Rookery Bldg. Tel. Wabash 1070.

TO RENT—CORNER SUITE OF OFFICES with cashier's or private offices and reception rooms, specially equipped for physicians and dentists, from May 1. Apply Rm. 94, 39 S. State-st. Randolph 4370.

TO RENT—STUDIO OFFICE NEAR LOOP; N. light, overlooking river; 2 rooms attractively furnished. Moderate. ALDIS & CO., Harr. 260.

TO RENT — LARGE ATTRACTIVE COMpletely furnished private office overlooking lake, also choice light furn. desk space. Reas. R. 1003, 168 N. Michigan-av.

TO RENT—
Desk space in high grade office. Mahog. furn. $40 per mo. including phone. 942 McCormick Bldg.

TO RENT—CLARK AND VAN BUREN, 1,500 sq. ft. for offices; 2d floor; new bldg.; mod. term lease; elev. steam heat. THE COLNON & CO., 410 S. Clark-st. Harrison 2005.

TO RENT—MALLERS BLDG. 147H FLOOR —Offices, single or en suite; poss. now; lease to fall pr. or longer. OLIVER & CO., 203 S. Dearborn-st. Ph. Harrison 9264.

TO RENT—IN HEART OF BUSINESS DISTrict, fur. priv. office; also desk space, with services, if desired; warehouse stock. 515 S. Wells, 4th floor.

TO RENT—NICELY FURNISHED SMALL suite of offices in heart of financial district. Will sell lease and all equipment very reasonable. Address J M 110, Tribune.

TO RENT—DESK IN NEWLY MAHOGANY furnished office with private phone. Additional service if desired. Suite 409-10-11, 29 E. Jackson-blvd.

TO RENT—SEMI-PRIVATE OFFICE FURnished. Stenographic services. Reasonable. 550 McCormick Bldg. Harr. 1319.

TO RENT—PRIVATE OFFICE FOR WHOLESALE district. Best location; responsible party only. FIXLER BROS. 230 S. Wells.

TO RENT—IMMEDIATE POSSESSION, TELephone service; rent $220 mo. Elegant suite, Room 1234 First National Bk. Bldg.

TO RENT—$100 OFFICE FOR SUBLEASE until May, $70. Apply M. L. HIRSCH, 230 S. Wells-st.

TO RENT—BANK FLOOR, 1,100 FT.; ST. light; vault; immp. poss.; low rent. Tel. Franklin 5590.

TO RENT—DESK SPACE, HIGH GRADE office, including phone service. Rm. 1032, 29 S. La Salle-st.

TO RENT—SHARE VERY ATTRAC. OFC., 28x17, with desirable tenant; light furnished; only $35. R. 1004, 555 Washington.

TO RENT—DESIRABLE PRIVATE OFFICE in loft; mahogany. Century Bldg., Suite 1002.

TO RENT—DESIRABLE DOUBLE OFFICE —completely furnished. Apply American Assn. of Engineers, 29 S. La Salle-st.

TO RENT—FURNISHED OFFICES, SINGLE desks, mail and full office service. 8th floor, 20 E. Jackson-blvd.

TO RENT—WILL SACRIFICE THE BAL. of lease on large front room office. Call at 404, 33 N. Dearborn-st.

TO RENT—SUBSTANTIAL PRIVATE OFfice, furnished; reasonable rent to right party; well lighted. 1140 S. Dearborn.

TO RENT—SPACE WITH OR WITHOUT desk; $20 mo. 1211 Hartford Bldg.

TO RENT—WILL SUBLET CHOICE 8 ROOM suite in Conway Bldg. Call Wabash 5281.

TO RENT—TWO DANDY DESK SPACES, Sman. 1014, 8 S. Dearborn-st.

TO RENT—LARGE FURN. PRIV. OFFICE service as desired. 605 Mallers Bldg.

TO RENT—SMALL OFFICE IN SUITE; use of recep. r. 960 McClurg Bldg., 218 S. Wab.

TO RENT—CHEAP, TYPEWRITER, DESK and space to steno. 704, 30 N. Dearborn.

TO RENT—LIGHT OFFICE SPACE AT A reasonable rental. 501 Plymouth-ct., 3d fl.

TO RENT—FURNISHED PRIVATE OFFICE, also desk space. Rm. 813, 105 W. Clark.

TO RENT—DESK SPACE, $10. 115 S. Dearborn-st. Room 720.

TO RENT—COMPLETE OFFICE, REAS. 20 N. Jackson. Room 660.

TO RENT—FURN. FRONT OFFICE; USE recep. room. 20 N. Dearborn. Room 704.

TO RENT—OFFICES AND STUDIOS.
Downtown.

RELIEF

FROM HIGH RENTS.

OFFICE SPACE $1 SQ. FT.

IN 10-STORY FIREPROOF STEEL CONSTRUCTION, SPRINKLERED BUILDING ON THE EDGE OF LOOP.
$1.00 per foot if entire floors—54x142 or 142x108—are taken by one tenant. If floors are divided, price about 25 per cent additional.
IMMEDIATE, MAY 1, AND JAN. 1 POSSESSION.
For sighted people

WILL MAKE LEASES NOW FOR JAN. 1

before the available space is taken. We suggest that tenants who cannot use an entire floor consult with one or more friends who also wish to cut their rent bill one half or more and arrange to take an entire floor. Fireproof partitions are inexpensive.
LOCATION—It is a positive fact that in many lines of business precisely as much business can be done in one location as another, provided it is in the down-town section of the city.
This building is 535 S. Franklin-st., and it is no great hardship to walk two or three blocks from such well-known buildings as the Insurance Exchange Building, the Continental and Commercial Bank Building and the new Federal Reserve Bank Building.

REAL ESTATE BROKERS, ATTENTION. We will pay FULL commission to brokers.
1110 HARRIS TRUST BLDG., 111 W. MONROE-ST. TEL. RANDOLPH 5075.

TEXTILE BUILDING,

180 W. Adams-st.

Desirable corner show room space, 1,860 sq. ft. opposite Field's wholesale; also very attractive floors in Annex Bldg., adjoining.
The Real Estate Management Corporation,
111 W. Washington-st. Main 2603.

MAJESTIC OFFICE BUILDING,

18-22 W. MONROE-ST.

Very desirable space in this modern centrally located office building. Every class tenant. 200 sq. ft. and 450 sq. ft. Possession at once. 1,650 sq. ft. Possession May 1.
ESTATE OF E. J. LEHMANN,
RANDOLPH 2260.

ATTENTION, NO. SHORE COMMUTERS.

ATTRACTIVE OFFICE SPACE.
At less than loop rentals; units of 700 to 3,000 sq. ft. strictly modern fireproof bldg.; opp. N. W. R. R. station; Jan. 1 and May 1 occupancy.
NO PARKING RESTRICTIONS.
ROSS & CO.,
Railway Exchange. Wabash 1052.

TO RENT.

Suite of offices, furnished or unfurnished, in heart of Financial district, on La Salle-st.; about 2,500 feet floor space, convenient arranged, with 2 private offices, anteroom and large room suitable for board or work room. Furnishings include carpets, mahogany furniture, etc., nearly new. Large room now furnished as assembly room with opera chairs, blackboards, etc. Occupation immediately. Telephone Harrison 8741.

TO RENT—FOR IMMEDIATE AND MAY 1 occupancy, a number of very choice light offices, in various loop and close in bldgs., ranging in price from $1 to $2.50 per sq. ft. Terms and sizes to suit. Apply direct or to brokers on all bldgs. under our control.
EDGAR M. SNOW & CO., Title & Trust Bldg.

ENTIRE FLOORS

of 2,500 sq. ft., with superb light; available May 1. Also complete private offices, 10x16, for $25 each. Can give any combination of connecting offices. Location, near State and Lake. Fine light.
HARRY W. RUBLOFF & CO.,
110 S. Dearborn-st. Randolph 2028.

MALLERS BUILDING,

S. E. COR. MADISON AND WABASH.
Very desirable offices and shops.
Spaces various large and small.
POSSESSION NOW AND MAY 1.
OFFICE OF BUILDING.
Room 2001. Tel. Randolph 6651.

TO RENT—OF SPECIAL INTEREST TO FINANCIAL FIRMS.
Space on ground floor of Mallers Bldg., 166 W. Jackson-blvd., running through to Quincy-st., opposite Insurance Exchange and Board of Trade; adjoining new Federal Reserve Bank Bldg. opposite to equipment and Commercial Nati. Bank Bldg. Entire space 5,400 sq. ft.; will divide. Apply office of bldg., Room 1106. Tel. Harrison 1055.

ENTIRE OFFICE BLDG.

12,000 sq. ft. for May, 1922. Will consider naming building for tenant. Rents below $2 per foot. Location, State and Lake. Fine light.
HARRY W. RUBLOFF & CO.,
110 S. Dearborn-st, Randolph 2028.

I. C. M. A. BLDG,

117 N. DEARBORN-ST.
2 and 3 room suites with reception rooms, for immediate possession; low rental.
CREMIN & O'CONNOR,
105 N. Clark-st. Randolph 3124.

TO RENT—DESIRABLE SPACE IN THE Garrick Building, 64 W. Randolph-st. See GLANDING, Room 1405.
The Real Estate Management Corporation,
111 W. Washington-st. Main 2603.

109 N. DEARBORN-ST.

Desirable offices suitable for large corporation; 3 private offices and large work room; light 2 sides.
WILLIS & FRANKENSTEIN, 110 S. Dearbn.

20 E. JACKSON-BLVD.

For immediate occupancy; offices containing 375 or 726 sq. ft.; will divide to suit tenant; reasonable rental.
WILLIS & FRANKENSTEIN, 110 S. Dearbn.

DOCTORS-DENTISTS.

Private office with reception room, part or full time.
RELIANCE BUILDING,
32 N. State-st. Central 7719.

BANK FLOOR

To Rent—Fully equipped floor, 4,200 sq. ft., ideal for bond and mortgage company; subdivided or steamship office; apply Title & Trust Co., rent $1.65 per sq. ft. E. A. FEICH & CO., 309 S. La Salle-st. Wab. 790.

109 N. DEARBORN-ST.

Entire 2d fl., about 3,600 sq. ft.; suitable for bank, steamship or broker's office.
WILLIS & FRANKENSTEIN, 110 S. Dearbn.

TO RENT—ADAMS EXPRESS BUILDING.

Very desirable office space.
Immediate possession.
J. C. McCORD & CO.,
Central 997. 115 S. Dearborn-st.

TO RENT—MASONIC TEMPLE, CHOICE space for offices and retail shops. 500 sq. ft. front; State-st.; large show windows; large elevators. Poss. at once. Rents $350 per mo. See
JENSON & WOLFF, 72 W. Washington-st.

TO RENT—PRIVATE OFFICE, HIGH QUALity furniture and rugs, use of reception room, switchboard, office devices; rental lower than average; responsible party only. Room 614, 77 N. Dearborn-st.

ARCADE BUILDING,

616 S. MICHIGAN-AV.
Offices and shops; immed. and MAY FIRST poss. Apply ofc. of bldg. or your own broker.
TO RENT—AT 309 S. LA SALLE-ST., SEVeral good light offices facing La Salle-st., at $2 per sq. ft. Immediate possession. E. A. FEICH & CO., Wab. 790, or Wab. 8210.
TO RENT — PRIVATE OFFICE, STENO. phone, etc., 1308 Lytton Bldg., 14 E. Jackson. Har. 5863.
TO RENT—PRIVATE OFFICE OR DESK space, finely furnished; unlimited telephone. The Stickler Co., State-Lake Bldg.
TO RENT—TO MAY 1; SOUTH FRONT OFC., 1st fl., 20x30 ft., 2 windows, private entrance, 1el. Ran. 2810.
TO RENT—200 SQ. FT. DESIRABLE OFfice space, in Chamber of Commerce Bldg. Apply 1038 Chamber of Commerce.
TO RENT—4,000 FT. FINE OFFICE SPACE in loop. Poss. now. J. J. HARRINGTON & CO. Central 2874.
TO RENT—PRIVATE OFFICE AND RECEPtion room. Lumber Exch. Bldg. Address K 395, Tribune.
TO RENT—MODERN OFFICE AND STOCK room; immediate possession. 412 S. Wells, 3d floor.
TO RENT—FINE OFFICE, PARTLY FURnished; ½ price till May 1st. Call mornings. 1620 Mallers Bldg.
TO RENT—DESK SPACE,

RENT—FARMS.

SMALL FARM, NEAR
poultry, by experi-
ry. Address G 115,

FARM NEAR CHICA-
for cash, must have
refer place for chick-
ribune.

— ILLINOIS FARM
ite E. G. LAWRENZ.

NT—MISCELLAN'S.

—YARD WITH PEN
0,000 sq. ft., with side
ds and bow long avail-
RIBUNE.

I WANT TO RENT
from 750-1,500 seats;
dress J C 55, Tribune.

—SMALL COTTAGE
thin 25 miles of Chi-
Tribune.

—ABOUT 30,000 SQ.
s, for coal yard. Ad-

AND TOOLS.

E CHEAP.
powder sifter and

ay powder sifter and
jacketed block tinned
per storage tanks.
all sugar sprinkler.
cake mixer.
beater.
ower tilting mixer.
ELLER & CO.,
Kinzie-st.

IN WESTINGHOUSE
never been used.

s C.

10 h.p. at big savings.
ZMAN & CO.,
Harrison 2386.

SSED STEEL AND
electrical supplies and
drills, presses, single,
automatic screw ma-
ble spindles, Bridley,
recision grinders, gear
to gear cutting ma-
screw machine, shap-
make offer for one or
WLEY, 1826 Diversey-
0.

GUARANTEED WOOD-
old for cash or easy
el & Reid spiral belt
saw table, 30 in. Ber-
stock saws, saw tables,
rs, and complete work-
for stock list. Wood-
222 S. Jefferson-st.

THE, 10 INCH BY 5
jaw chuck, complete,

18 inch blank, 6 foot
00; or overhauled and
sh.

on Specialty Co.,
Ogden-av.

HASE—200 TO 250
base, 60 Cycle, alterna-
belted type preferred,
connected unit at the
in first class condition.
tion as to age, condi-
sent location. E. L.
ock, Ariz.

AL MACHY.

line of tinners' machy.,
Bake and Roller Co.,
line shop machy. used;
all Tinners' Machinery
dolph-st. Haymarket

HINERY FOR SALE—
42 in. spiral; 1 24
facturer, wants band
fan and croll, saw gum
uble spindle sander,
machine, pulleys, shaft-
anks, belting, flanges,
RS, Cedar Rapids, Ia.

MOV...

Motors, $14.00; other
up to 40 H. P., 13"x
Lathes, 14" Shaper,
ared drill presses, Dun-
Saltzman, 2.34 W. Van

D, REPAIRED.

warehouse, counter, also
Finest equipment for
scales in Chicago.
SCALE CO.,
Tel. Albany 4.

TAL MACHY.

box shear, 5 ft. power
square shears, cornice
and complete sets of
metal. Call MAPLE-
CO., 2547 Fullerton-av.

GAINS.

B. I. punch presses,
ill presses, millers, etc.;
electric motors. Low

4 N. La Salle-st.
FLOOR TYPE....$35
-speed, 90%.....$140
cylinder.....$900
good cond.....$175
O. B. I.....$250
O S. Clinton-st.

SPEED PHASE
olt, 1,750 r. p. m. mo-
h. p., $82.50; 2 h. p.,
Franklin 3333.

WAGNER CO.,
Harrison 1833-1246.

UNCHATED 25 H. P.
6 volt. Illustrated
Motor, with C. R. 1000
rting and Field Rheo-
PARAMOUNT KNIT-
icago.

ONE BELT AND ONE
pressor, 200 to 300 ft.
rium housing cleaners,
boilers, M. A. WEIN-
Milwaukee, Wis.

D 100 H. P. FIREBOX
8 H. P. V. T. 170 lb.;
60 ft. boom; hoisting,
oiler. Address F 527.

AW, HEAVY GEARED
50, cost $3,000; No. 3
w floor drill, $65; 16x
drill presses, $18 up.
lake-st.

RE PUMP—
50 gals., quick removal;
Many other pump bar-
S BROS. CO., 1615 W.

DIRECT CURRENT, 220
, 1,160 r. p. m., prac-
ing unit complete.
D HAT CO., 1417 Jack-

P 1 VERTICAL SUB-
6 ft. boiler, 125 lbs.
Webster heater; all in
O'NEIL & SON, 53 W.
IH.

SALE 2427 W. 14TH-
machines, lathes, shap-
and hardening furnaces;
cutting plant for sale.
bune.

LE CO., USED CUT-
; welding torches, $10
ers, $4.50; 4,000
S. Wabash-av.

RS, SHAFTING, PUL-
ge and canvas belting;
on Supply Co., 119
4.

FEET STEEL TUBE,
in., No. 18 gauge, ran-
in price. Chicago Han-

ESSES, VISES, ELEC-
ishing marbs., shafting,
saws. STROHM, 1047

DRILL PRESS, TYPE
m pump, 4 h. p. gaso-
water heater, 3425 Ros-
636.

CHICAGO PNEUMATIC
ven, straight line, type
barrel. MILLS MA-
Mich.

ARED PUNCH PRESS,
e, bolster about 20x20
condition. Address cor-
nduct, Ill.

AY—1 16 IN. S. & M.
her lathe, 1 3 spindle
1 12 in. Barnes lathe.
l floor.

TE PLATING AND
low price, as we have
Union Supply Co.,
004.

GHOUSE $13; 6 H. P.
sizes A. C. and D. C.
Elec. Co., 526 W. Van

E PLATING DYNAMO.
Elec. Co., 526 W. Van

AND G. D. DRILLS,
rock bottom prices.
51 Wash.-blvd.

H. P. A. C. MOTORS.
r. p. s., motor, $50.
Englewood 4997.

60 H. P. GAS OR OIL
air compressing outfit.
e.

PRESSES, 20 HAND
No. 1 2 3 and 4. 4709

KES-MORSE OIL EN-
used six months
Co. Saginaw, Mich.

H, CORRUGATED OR
and used galvanizing
J Y 367. Tribune.

HAND HAIR PICKER
EMIL J. PAIDAR CO.,

NEW WALLACE SAW
ll complete; small drill
sonable. 2311 W. 67th

WHOLESALE PRICES.
new and second hand.
80 E. Jackson-blvd.

CLEANING AND RE-
State what you have
exchanged. 172 Tribune

STOCK ALL SIZES:
700 W. 22d-st.

PRESS AND A. C. MO-
5508.

ALL VENEER PRESS,
MR. PLATT.

CORNISH, 1502 Cly-

MECHANICS TOOLS
Campbell Park.

REAL ESTATE FOR SALE.
CENTRAL.

A Wonderful House on Michigan Boul.

Near 38th-st.; LARGE LOT, with 2 story BRICK GARAGE. House rent $100.000 to build, is in PERFECT ORDER.

WELL ADAPTED for BUSINESS or OFFICE purposes.

Price only $35,000 (no less), on EASY TERMS.

JACKSON BROTHERS, TACOMA BUILDING.

FOR SALE—1 BLK. OF N. MICH.-AV., PERmanent view of lake; bet. Chicago-av. and Div.; 84x147; alley 2 sides; old imp. can be remodeled; best site in this choice district for hotel, apt. or office bldg.; wonderful future; sell quickly; only $67,500 or $5.50 sq. ft.; worth double.

Choice corner, 2 blks. N. Mich.-av., nr. State and Delaware, in heart of new N. S. business district; 45x100; old imp.; corner suitable for any type of bldg.; bargain, $3,000. CROWE BROS. & CO., Exclusive Agents. Dearborn and Chicago.

FOR SALE — 1 BLK. N. MICH.-AV. WITH permanent view of lake, bet. Chgo-av. and Division; lot 84x147; alley 2 sides; old imp. 3 flats, unkept; low rents; bargain, $67,500; only $550 sq. ft.; positively cheapest offering in this wonderful and rapidly developing district; ripe for hotel, apt., or office use. CROWE BROS. & CO., Exclusive Agents, Dearborn and Chicago.

FOR SALE—
150 ft. on E. Chicago-av., $1,000 per ft. Income property on N. Clark-st., nr. Grand-av.; stores and flats. Cash or terms; $24,000.
2 houses on 40 ft. in lower North Side. Bargain at $16,000.
20 ft. house, $16,000.
Ontario-st. H. O. STONE & CO.,
616 N. Michigan-av. Superior 5184.

We Have a Large Number

of buildings that can be remodeled for general offices, south of Chicago-av., east of State-st., will also build on choice location and lease with option to buy. See H. M. Doyle, J. E. White, 139 N. Clark. Cent. 3295.

FOR SALE—COR. N. STATE, N. OF CHGO.-av., 4 sty., 2 stores, 10 apts., stm., elec.; nr. new 12 sty. office bldg.; rent $100.000; great future; will double in value; $75,000.
741 N. La Salle. 3 sty. brick, $10,500.
3 sty., Cor. nr. Franklin, $12,000.
CROWE BROS. & CO., Dearborn and Chicago.

FOR SALE—N. CENTRAL DISTRICT—
Close to Lake Shore-drive Stores, Offices, Hotel, and Hall; price $300,000. Rent $22,000. Big future; $50,000 trade considered. 500. Big future; $50,000 trade considered. Will exchange for income property. Address corner, 2 blks. N. Mich.-av. nr. State and Delaware, in heart of new N. S. business district; 45x100; old imp.; corner suitable for any type of bldg.; bargain, $3,000. CROWE BROS. & CO., Exclusive Agents. Dearborn and Chicago.

FOR SALE — 1 BLK. N. MICH.-AV. WITH permanent view of lake, bet. Chgo-av. and Division; lot 84x147; alley 2 sides; old imp. 3 flats, unkept; low rents; bargain, $67,500; only $550 sq. ft.; positively cheapest offering in this wonderful and rapidly developing district; ripe for hotel, apt., or office use. CROWE BROS. & CO., Exclusive Agents, Dearborn and Chicago.

FOR SALE—
150 ft. on E. Chicago-av., $1,000 per ft. Income property on N. Clark-st., nr. Grand-av.; stores and flats. Cash or terms; $24,000.
2 houses on 40 ft. in lower North Side. Bargain at $16,000.
20 ft. house, $16,000.
Ontario-st. H. O. STONE & CO.,
616 N. Michigan-av. Superior 5184.

We Have a Large Number

of buildings that can be remodeled for general offices, south of Chicago-av., east of State-st., will also build on choice location and lease with option to buy. See H. M. Doyle, J. E. White, 139 N. Clark. Cent. 3295.

FOR SALE—COR. N. STATE, N. OF CHGO.-av., 4 sty., 2 stores, 10 apts., stm., elec.; nr. new 12 sty. office bldg.; rent $100,000; great future; will double in value; $75,000.
741 N. La Salle. 3 sty. brick, $10,500.
3 sty., Cor. nr. Franklin, $12,000.
CROWE BROS. & CO., Dearborn and Chicago.

FOR SALE—N. CENTRAL DISTRICT—
Close to Lake Shore-drive Stores, Offices, Hotel, and Hall; price $300,000. Rent $22,000. Big future; $50,000 trade considered. 500. Big future; $50,000 trade considered. Will exchange for income property. Address corner

REAL ESTATE FOR SALE.
APARTMENTS—SOUTH SIDE.

REAL BARGAINS.

Hyde Park 21 apt. bldg., east of Cottage Grove; extra high grade bldg.; must be seen to be appreciated; oval sun parlor, tile baths, with shower; near I. C., L and surface cars; one of the finest built bldgs. in this district and rented low at $26,500; will pay $15,000 net every year after all expenses, including interest, taxes, etc., are paid. Price $120,000; net income will more than pay for building in 9 years; owner needs money now to use on other investment; will take $25,000 cash, balance to be agreed on. [ODELL.]

South Park-av., elegant 6 flat, facing Washington Pk.; 5 and 6 rms.; open porches; rent $7,200; mtge. $13,000; price $32,500. [DUFFY.]

6 flat bldg., H. F., 5 and 6 rms., front porches, pressed brick front; rent $6,000; mtge. $13,000; price $23,000. [ODELL.]

South Shore 6 flat sun parlor bldg.; 3 yrs. old; in best dist.; rent $7,000; mtge. $13,500; price $37,500. [DUFFY.]

12 flat, south of 55th-st., nr. Washington Park and L; 4 and 5 rooms; present rent $8,600; first of May, $10,000. Price $37,500; mtg. $16,000. Will take back 2d to suit deal. [KIRK.]

Bargain, 6 flat, just off Garfield-blvd. and Prairie-av.; 6 and 7 rms.; rent $5,000, mtg. $10,000; price $17,500. [ODELL.]

Price $17,000

6 flat, nr. 53d and South Park; modern throughout; rent $5,000; small amount cash necessary. [DUFFY.]

Corner 18 apt., extra high grade sun parlor bldg.; South Park-av., nr. 60th; 4 and 5 rms.; high English basement; lot 108x125; rent $22,000. Price $60,000, 1926; price $202,500. [ODELL.]
WM. KIRK & CO.,
302 E. 55th. Kenwood 327.

HYDE PARK BARGAINS.

One of the most beautiful bldgs in this district; all 6 rms.; 4 car brick garage; rented low; $8,000; will sell cheap, $40,000, about $12,000 cash.

Very high bldg., 2-6 rms.; 4-7 rms.; all apts. have 2 baths; best loc. in Hyde Park; ground value equals ⅓ price; rented very low at present; $8,000; a sacrifice at $45,000; about $15,000 cash necessary.
O'CONNOR,
BURKE & McDONNELL,
6823 Stony Island-av. Hyde Park 212.

2, 3, AND 6 FLATS.

If you want a real bargain in 2, 3, or 6 flat in Englewood, Auburn Park, or Beverly Hills, call or write Mr. O'Loughlin or Mr. Muir.

If you are selling real estate, or want to sell real estate, it will pay you to connect with a live organization that can give you cooperation. Ask for Mr. Hyde.

D. E. MULVEY & CO.,
7949 S. Halsted-st. Vincennes 1643.

FOR SALE—MODERN HIGH GRADE SIX apartment building, 6 rooms, 2 baths, 2 car garage; 1 block from Jackson Park and 2 blocks to Lake Michigan; new outer drive on lake front, as well as I. C. express transportation; 10 minutes to loop; insures choice of tenants; owner is private party and has good reason for selling; present rental $7,860, which is very moderate for such exceptional accommodations. Price $40,000. Only $12,000 cash needed to handle. Two or more apartments available for occupancy May 1.
J. J. CARROLL & CO., Exclusive Agents,
1533 E. 53d-st. Hyde Park 440.

10 FLAT IN MARQUETTE MANOR.

Just completed; 4 rms. and in-a-door beds, and 5 rm. flats; steam heat; extra well constructed; rents, $8,000 per year; large lot; 2 blocks to L; will built; located near 63d and Western. Price $47,500; $12,000 cash, or will trade in clear cottage, 2 flat, or vacant. What have you to offer?
J. GILLIAN & CO.,
2410 W. 63D-ST. PROSPECT 8700.

FOR SALE—HIGH GRADE 3 APT. BLDG., most choice residence district on North Side; 2 apartments overlooking lake from front and rear; sun parlors. Built for home by very particular man; great attention given to details in construction, fixtures, and woodwork; 2 rooms and 2 baths; hot water heat for 3 cars; 50 ft. lot. Apts. rent $225 each. Immediate possession one apt. Price $55,000. No brokers. Address N L 490, Tribune.

FOR SALE—CHAMPLAIN-AV., 3-FLAT 2D-ST. —Modern 2 flat bldg.; 1-5 and 1-6 rm. apt.; hot water heat and other modern conveniences. Lot 70x125; 3 car garage; rent, $2,400; price $24,000 a yr.; rental should exceed $30,000; to affect immediate sale price is put at $110,000.
F. E. MOORE REALTY CO., 8 S. Ashland-blvd. Monroe 6000.

SOUTH SIDE BARGAINS.

15 flat, income $8,256..... Price $31,000
10 flat, 8 Rooms..... Price $31,000
6 flat, sun parlors..... Price $31,000
3 flat, income $3,400..... Price $16,800
6 flat, income $3,000..... Price $15,000
BYRON M. HOPKINS & SONS, Hd. Ph. 297.

FOR SALE—MODERN, WELL CONSTRUCTED six apt. bldg. at 7311-13 Harvard-av.; sun parlors; heated garages; 2 baths each apt.; exceptionally good neighborhood and transportation. Present total rental $8,220. Price for immediate sale, $42,000. Terms.
JOHN A. GROSSMANN & CO.,
1029 1st Natl. Bank Bldg. 7500 S. State-st.

FOR SALE—HIGH GRADE 3 FLAT NR. Garfield-blvd. and Washington Pk.; a bargain, $15,750.
For sale 3 flat, 1st class condition, Southeast Corner 57th and Indiana; will sell 4½ times annual rental.
MILAN & MILAN
754 E. 75th-st. Stewart 1423.

FOR SALE—WILL SELL MY MODERN 11 flat brick bldg.; all sun parlors; located West Englewood near L and good surface transp.; give $8,000 cash; rents $8,100 now, can be increased to $10,000. Will take $12,000 cash and balance to suit. Address J B 384, Tribune.

6 Apt., Nr. South Shore Club.

5 rms., sun parlors, in-a-door beds; 2 car garage; will return 4½ blks. to I. C. sta. Can't go wrong on price.
H. O. STONE & CO.,
6802 Stony Island-av. Midway 2013.

FOR SALE, FLAT APT. BLDG., NEAR 63d and Harper. Yearly rental $4,620. Net yearly profit $2,046.45. Press brick front. Hardwood finish throughout. Elec. steam. GRAFF & GRAFF, tel. Monroe 1965. Room 204, 1553 Madison-st.

FOR SALE—CORNELL-AV., 1 BLK. JACKson Park; 3 flat, 5 rooms and sun parlor. English basement; rent $4,200; $10,000 cash, balance mortgage.
JAMES ADAMS & CO.,
7046 Stony Island-av. Dorchester 3501.

FOR SALE—APARTMENTS, SOUTH SIDE. 6 apartments building, 6 and 7 rooms; rental $4,500; 2 blocks from I. C. 53d-st. station; price $18,000; clear.
J. CALLERO & CO., Exclusive Agts. [Fox]
1533 E. 53d-st. Hyde Park 440.

FOR SALE — NEW 24 APT. CORNER building, sun parlors; rents $1,875; will be $2,000 next year; mortgage $40,000; could be increased to $85,000; will accept good mortgages for my equity. Owner, Humb. 6752.

FOR SALE—WOODLAWN 21 APT. CORNER bldg., 6 rms.; rent $17,500; price $75,000. Act quick.
SELZ & SOUTHMAN.
S. E. Cor. 61st and Calumet. Englewood 4506.

FOR SALE—HIGH CLASS 2 FLAT FOR only $10,300. If you want a real bargain, look at 6211 St. Lawrence-av., 5 and 6 rooms, modern. About $2,000 cash. MALLORY, 6324 Stony Island. Hyde Park 2145.

FOR SALE—2 FLAT BRICK 6 AND 6 RMS., stm. ht., sun parlors, sleep. porches, mahog., white enamel finish; everything modern; exceptional value; well built; terms. See owner, 8024 S. Throop-st.

FOR SALE—$7,500 BUYS EQUITY IN S. S. 6 flat bldg., near Washington Park; rental $4,000 per year; mortgage $12,000, five year loan. GEO. STEWART, Rm. 730, 29 S. La Salle-st.

FOR SALE—GREENWOOD, S. OF 63D. 3 apts. 7 rms. in each; will sell or easy terms at low price. Owner, Dorchester 8809.

FOR SALE—6 FLAT APT. NEAR HAMILton Park. Building 2 years old; steel construction. Modern building. Cash required, $8,000. Terms. KELLY, Stewart 6972.

FOR SALE—WABASH-AV. NEAR 51ST-ST., 2 sty. brick, 6 and 7 rooms; lot 50x161; rental price $3,500. Price $35,000.
F. L. LANGRIDGE, 4654 State. Oak. 0733.

FOR SALE—OR EXCHANGE—8 APT. BLDG. in Kenwood; stm. ht., elec.; rents $7,000 per yr.; income, $7,000 cash, but terms; no imcmb. Write N. P. Conglis, 155 N. Clark.

FOR SALE—NO TRADE. WOODLAWN large cor. bldg.; best location; rent $20,000; price $125,000; well arranged mortgage. Address S N 556, Tribune.

FOR SALE—2 STORY FRAME ON BRICK found., 5-8 rm. and 6 rm. flats, stove heat; $752 Union-av.; $5,500. Owner, Franklin 6227.

FOR SALE—BEST OFFER WILL BUY 6 apt. inc. 72-27 E. 56th-st. rental $4,620; mtg. $18,000. H. E. QUINDEL, 29 S. La Salle-st. Phone Rand. 1081.

FOR SALE—MY 18 FLAT BLDG. IN HYDE Park, nr. Cooper-Union High; rent $16,700; 4 & 5 rms. rental; a bargain. Address K 313, Tribune.

FOR SALE—2018 W. 70TH-PL., 2 STORY frame, concrete brick foundation; elect. brick garage. Republic 2970.

FOR SALE—2 FLAT FRAME WEST OF Halsted, south of 69th-st.; 6-6 rms.; elec. tric; $5,200; terms. KELLY, Stewart 6972.

FOR SALE—NEW TWO APART. NEAR I. C. and Jack. Pk. Call FROST, Owner, Fairfax 3550 or 0998.

FOR SALE—$60,000. RENT $14,000; CORner; 18 flats, near Washington Park. Benj. Bissinger, 69 W. Washington-st.

FOR SALE—$25,000; RENT $5,000; SUN parlors; 6 flats, near Washington Park. BENJ. BISSINGER, 69 W. Washington-st.

FOR SALE—$10,000; RENT $2,250; 4 flats, Englewood. BENJ. BISSINGER, 69 W. Washington-st.

FOR SALE—SNAP, 3801 LAKE PARK-AV., mod. 18 apts.; rent $12,000. Mid. 5882.

REAL ESTATE FOR SALE.
APARTMENTS—SOUTH SIDE.

HOFFMAN BARGAINS

HYDE PARK 18 APT.

Cor. bldg., good as new, 4, 5, and 6 rooms, some with 2 baths, sun parlors, convenient to I. C. and surf. trans.; income $24,500; mtg. 5½% for 5 years. Call Mr. Bibby.

SOUTH SHORE 15 APT.

New, high grade bldg. Sun parlor, good corner lot; rents $13,000; price, $68,000; $15,000 cash needed. See Grapp.

WOODLAWN 6 FLAT.

Substantial bldg.; elegant location; rents $5,600; price less than 2½ times rental; need $8,000 cash. Call Mr. Lewis.

24 APTS.

5 and 6 rooms, steam heat; rents $14,700; mtg. $84,500; price only $53,000; near Washington Park. See Chambers.

12 FLAT, SUN PARLOR.

5 years old, corner bldg.; rent $10,500; price $50,000; so. of 67th, near I. C. See Englert.

6 FLAT, SOUTH SHORE.

5 years old; 2 car garage; rents $5,820; price only $30,000. Act quick. See Englert.

M. HOFFMAN & CO.,

6753 STONY ISLAND-AV. DORCH. 6000.
THE LIVEST REALTY CO. IN THE CITY.

FOR SALE—24 APT. COURT BUILDING, 4-5 rooms, sun parlors, pergola entrance, 5 years old, a very desirable proposition from the architectural and financial standpoint; rental $22,500; mortgage $55,000 at 6% for 4½ years; priced right.
6 apt. building in Woodlawn; rental $6,200; sale price $26,000; this modern brick building is a steal; act quick.
7 apt. building in Woodlawn; rental $6,300; new two apartments, 5 rooms each, South Shore, steam heat, lot 30x125, $3,000 cash needed; price $11,500 and $14,500 apart; there today from 10 to 3 at 6929 Merrill-av.

FRANK K. REILLY & CO.,
62d and Cottage Grove-av. Fairfax 0600.
OPEN EVENINGS AND SUNDAYS.
BUY YOUR REAL ESTATE FROM REILLY.

In the University District.

Handsome, Modern 2 Apt. Bldg. and Artistic modern home. 10 rooms, Apts. have 6 ROOMS AND LARGE GLASS inclosed sun parlors extending across the entire front; 2 tiled bathrooms; tiled kitchens. Costly interior finish. Lot 90x150. Inclosed with ornamental iron fence. One of the choicest properties in Hyde Park. Rents $5,400 yr.
Price $65,000; $15,000 cash.
Improvements alone cost $40,000.

W. K. YOUNG & BRO.,
140 S. DEARBORN-ST.

EAST END-AV.

Beautiful South Shore 6 flat, containing 1-4 rm. and 5-5 rm. apts.; also private heated garages; most substantial construction; Kewanee heating plant; sun parlors, fireplaces, screened sleeping porches; exceptionally large rooms; really built to keep, not to sell; 4 years old. Income $7,000 year; $14,000 needed.

GLATT & PRICE,
6831 Stony Island-av. Dorchester 8800.

SOUTH SHORE 2 APT.

Fine bldg., 6 rms. each; lge. liv. rm. and sun par.; h. w. ht.; 2 car br. gar., side drive; 40 ft. lot; ideal loc.; nr. churches, schools, and bryn Mawr L.; each apt. is rented $125 each; poss. first apt. May 1st; price $21,000; about $8,000 cash required.

O'CONNOR,
BURKE & McDONNELL,
6823 Stony Island-av. Hyde Park 212.

SIX APARTMENT BUILDING.

SOUTH SHORE DISTRICT.
Two blocks from lake.

Nice 4 rm. apts. always in demand. Rents $67.50 ea. Bldg. is modern in every way. Fine location. One blk. to I. C. station.

PRICE $24,000. TERMS. (See Fraser).
FRANK H. LANG & SON,
40 N. DEARBORN-ST. RANDOLPH 7600.

SPECIAL 3 APARTMENT.

Marquette-rd., near Jackson Pk. I. C. and elev.; 3 7-rm. apts.; lot 40x123; bldg. detached both sides; first class condition; rentals $5,600; price, one apt. if absolutely necessary; Get written order to inspect property. Price $19,000; $7,000 cash. Full commission to brokers.

FRANK H. LANG & SON,
40 N. DEARBORN-ST. RANDOLPH 7600.

EXCELS MOST BARGAINS.

AN EXCEPTIONAL GOOD 6 FLAT BUY.
6401-03 Greenwood-av.; central Woodlawn; modern, finish, oak floors; rent at $4,140. Price $20,500. Lot 50x125 to paved alley. This will go quick. Inq. Engelbrecht, sales-man, GOLDEN, 6048 Stony Island-av. Hyde Park 0450.

For Sale—Apartment Bldg.

English basement, northeast corner 59th and Calumet, sun parlors, tile baths thruout, 20 apts., 3 garages. Rent $19,680. Price $100,000. Terms, $35,000, balance cash and time. R. W. PATTERSON, 6231 Stewart-av. Wentworth 0297.

Woodlawn 6 Flat Bargain.

Stone and brick bldg., detached; steam ht., elect. lt., hdwd. floors. On Maryland, nr. 65th-st. Rent $4,930. Price $20,500; $3,500 cash will handle.
H. O. STONE & CO. 111 W. Washington-st.
EXCLUSIVE AGENTS.

SOUTH SHORE SIX APT.

5 rm. sun parlors, sleeping porches, 2 bths. on Country Club and I. C. sta.; rent $7,500; large lot; new mtge.; $17,500; 6% reasonable cash payment; no trade.
J. L. HESS,
Mid. 50. 2336 E. 71st-st.

FOR SALE OR EXCHANGE—MODERN 30 apt. steam heated court building, 556 to 564 E. 37th-st.; rented to high class colored tenants; gas ranges, electric fans, rugs, carpets, etc.; rental $16,000 per year; mtg. $90,000, want equity for equity.
WILLIS & FRANKENSTEIN, 110 S. Dearbn.

FOR SALE—PRICE $16,750.
6 apt. bldg., east of Woodlawn-av., nr. 55th-st.; rent $4,220; only $4,500 needed.
PRICE $18,000.
Modern 3 flat bldg. on Dorchester, south of 51st-st.; rent abt. $2,200 per year.
(H.) WM. A. BOND & CO., 25 N. Dearborn-st.

FOR SALE—BOULEVARD HOME AT A BARgain. Michigan-av. and 48th-st., 5 flats, 7-8-8 rooms; oak trim and floors, elec. light, and steam heat; a well built building. A positive snap; $45,000. Terms.
W. H. BOWERS & CO.,
Calumet 986. 6 E. 31st-st., N. E. Cor. State.

FOR SALE—VERY DESIRABLE 3 APT. SUN parlor bldg.; 5 rms. each; rent $375 per mo., on Marquette-rd., near Jackson Pk. and I. C. express service.
WM. A. BOND & CO., 25 N. Dearborn-st.

7046 Stony Island-av. Dorchester 0030.

FOR SALE—12 FLATS—HYDE PARK. $15,000 cash, bal. mtg., 6%.
Near 53d-st. and Illinois Central.
Sent to E. Fryssinger, Conn. in envelope.
Price only $47,500.
E. B. FRYSINGER, 1543 E. 53d-st.

FOR SALE—MECHANICS ATTENTION! English basement; rent $4,200; $10,000 cash, balance mortgage.
JAMES ADAMS & CO.,
7046 Stony Island-av. Dorchester 3501.

FOR SALE—APARTMENTS, SOUTH SIDE. 6 apartments building, 6 and 7 rooms; rental $4,500; 2 blocks from I. C. 53d-st. station; price $18,000; clear.
J. CALLERO & CO., Exclusive Agts. [Fox]
1533 E. 53d-st. Hyde Park 440.

FOR SALE — OWNER MUST SELL MOD. 6 apts., nr. 39th-st. at 54th-av.; rent at 5 times the annual rental; 6 rooms each, incleased sun parlors; $6,000-$10,000 cash; bal. to suit. FOX, Randolph 5384.

FOR SALE—NEW 19 MODERN 4 AND 5 RMS. each with sun parlors; rents $16,060; price $72,000; cash $10,000; bal. long time 6%. [FOX.]

JENSON & WOLFF, 72 W. Washington.

Woodlawn Apt. Bargain.

21 apt. cor., 18-5, 3-6 rms.; rent $16,800; price $72,000; only $15,000 cash needed. Address N H 163, Tribune.

FOR SALE—WOODLAWN 2-6 FLAT BRK. bldg.; 4 brk. garages; all steam ht.; all modern; 5-6 rm.; lot 100x125, cement and iron fence; steel const.; price $33,500 clear. Call Hyde Park 0488.

FOR SALE—3 FLAT BRICK IN WEST AVbURN—Elegantly constructed; steam heat; individual porches; garage; a real bargain; terms. KELLY, Stewart 6972.

FOR SALE—BARGAIN, 3 STY. APARTMENT on Washington Park, 12 apts.; price $35,000. J. T. O'CONNELL, 29 S. La Salle.

FOR SALE—HIGH GRADE 6 FLAT; COLONed sides; 4-5 rental; price $18,000; $3,000 cash, balance second. Address J L 189, Tribune.

FOR SALE—MOD. 18 APT. BLDG. ON MARquette-bd.; income $8,580; price $43,500; cash req. $12,500; nets 20%. No agts. Address F 54, Tribune.

FOR SALE—COR. APARTMENT NR. "L" sta. Present rental over $20,000; price $75,000.
H. O. STONE & CO., 111 W. Washington-st.

FOR SALE—6 FLAT, ON PRAIRIE, NEAR 39th-st.; price $23,000; rents $5,350; $5,000 cash, $100 mo.
H. O. STONE & CO., 111 W. Washington-st.

FOR SALE—5439 INDIANA-AV. OWNER will sell 4 flats, front 3 rms. and 7-8-8; lot 30x172; rent $3,300. Only $6,000 cash required. A 30% investment. Address K 243, Tribune.

FOR SALE—COLORED—3 FLATS, BRICK, 3840 Elmwood-av. Rents $1,200. Price $7,000. $2,000 cash, bal. monthly. Tel. Dearborn 6701.

FOR SALE—3 STORY BRICK APT. 6 AND 7 rms. rents $1,375; elec. light; stove heat; 4833-35 Halsted-st. $9,000. Normal 3858.

FOR SALE—2 FLAT, 2 CAR GARAGE; rent $200 per month; $2,500 cash. J. E. CHRISTENSEN, Douglas 9500.

FOR SALE—3 APTS., 6 RMS. EACH; 3131-ST. I. C. sta., up to date; rent $20,280; price $90,000; terms. Address S N 554, Tribune.

FOR SALE—6 FLAT, 2 BATHS, ON HYDE Park-blvd.; rents $11,000. BARGAIN. DEVINE, 730, 29 S. La Salle-st. Rand. 7960.

FOR SALE—6 FLAT WOODLAWN; RENTS $6,300; price $27,000; BARGAIN. DEVINE 730, 29 S. La Salle-st. Randolph 7960.

FOR SALE—COR. 18 FLATS, S. S.; $10,000 cash and the income clears same in 6 years. Address J M 54, Tribune.

FOR SALE — $25,000; RENT $6,800; 12 flat bldg.; Englewood. BENJ. BISSINGER, 69 W. Washington-st.

FOR SALE—6 APT. NEED $4,000 MO. Brokers. Bargain. Address E 312, Tribune.

FOR SALE—ONLY $17,500. MOD. 6 FLAT. rent $4,750. Address N M 249, Tribune.

REAL ESTATE FOR SALE.
APARTMENTS—SOUTH SIDE.

FOR SALE—
Beautiful 6 flat, I. C. and surface trans.; near Stony Island-av. All 5 rms., 5 car heated gar.; rents $6,060. Price $32,000; $10,000 cash. Mr. Quigley.

Park Manor's best buy, 2 flat, sun parlors. See this today and you will buy it. $5,000 cash required. Mr. Baker.

Park Manor 2 flat bargain, 5 yrs. old, 5 and 6 rms., steam heat, 37½ ft. lot. A beautiful building. Price $12,500. Mr. McKay.

Auburn Park, sun parlor 2 flat, 5 and 5 rms., tile bath; well located; steam heat; 2 car gar. Price $11,500. Mr. MacGillivray.

Washington Park Bargain, 2 flat brick, detached; $11,000; $3,000 cash, balance easy. Must go this week. Mr. Squires.

If you want a real bargain in 2, 3, or 6 flats it will pay you to call or write our office for particulars.

If you are selling real estate, or want to sell real estate, it will pay you to connect with a live organization that can give you co-operation. Ask for Mr. Hyde.

D. E. MULVEY & CO.,
N. E. Cor. 71st and Stony Island-av.
Dorchester 4110.

Exceptional Bargains

43 flat, Woodlawn, 3 rms. and kitchenette; rent $33,200; price $175,000; $25,000 would handle. May trade for smaller.
6 flat, Woodlawn, 5 rms. and sun par., rent $5,700; price $27,500; may trade for smaller.
3 flat, brick, South Shore-dr.; all 7 rms., sun parlor, steam heat; lot 50x200; rent May 1, $3,600; price $23,000.
House, South Shore, 10 rms., brick, colonial style; 2 car gar.; lot 50x125; pr. $17,000.
Bungalow, South Shore, 6 rms., sun por, and liv. rm., new old h. w. heat; large lot; garage; nr. I. C. sta.; $14,500.

JOHN J. RYAN & CO.
N. E. Corner 75th and Stony Island.
Hyde Park 1179.

FOR SALE—30 APARTMENT BUILDING, Hamilton Park, 4-5-6 room apartments with private front and rear porches. Very modern and of highest type of construction. S. E. corner 72d-st. and Stewart-av. Rental $20,500 per year. Price $95,000.
6 flat, 141-3-5 W. 70th-st., 6 and 7 rooms, steam ht. Rental $4,470 per annum. Price $22,000.
3 flat, 6325 Ingleside-av. Mod., stm. ht., 6-7 rms. Poss. of 1st flat now. Price $13,800. Terms $4,000 cash, balance to suit purchaser.
2 flat, Yale-av. nr. 71st-st., 6-7 rms., hot water heat. $7,800.

ROBERT E. BARBEE,
148 W. 69th-st. Wentworth 0637.

SPECIAL 10 APARTMENTS,

$40,000.
In Park Manor, Lake Shore R. R. transportation and surface; 2 story pressed brick; less than 5 yrs. old; 4 and 5 rms. with sun parlors; on lge. cor. lot; out of town owner requests me to sell at once; incumbrance, $20,000. 5 yrs.; $10,000 will handle deal. Full commission to brokers.

FRANK H. LANG & SON,
40 N. DEARBORN-ST. RANDOLPH 7600.

BEAUTIFUL SOUTH SHORE SIX.

Sun parlors; new 5 car brick heated garage; 4 years old; newly painted and decorated; a beautiful bldg. Income $6,090.00, rents, only $15,000, 1926. Price, $33,500; $12,000 cash.

McKEY & POAGUE [FAWCETT].
1172 E. 63d-st. Hyde Park 8100.

FOR SALE—6 APT. BLDG., SOUTH SHORE, near Jackson Pk., high grade, modern, sun parlors, glazed sleeping porches, 56 ft. lot, 5 car garage; rent $4,940; increased May 1. For quick sale, $35,000; may take $11,400 in 6%; part cash.
A. H. SHINDLER & CO.,
7425 Stony Island-av. Midway 1760.
Also high grade South Shore 2 and 3 apt. buildings at sacrifice price.
Sundays by appointment for some bargains.

FOR SALE—BIG BARGAIN FOR QUICK AC-tion; high grade fireproof apt. bldg., loc. nr. Lake and 47th-st. Plans now ready to remodel into 24 apts of 1, 2 and 3 rooms; estimated rentals when remodeled, $30,000 per year; subject to 1st mtge. of $45,000. Will be one of the best investments on So. Side; $20,000 cash will handle. Address J M 158, Tribune.

WOODLAWN SIX FLAT.

Sun parlors. Bldg. about 6 yrs. old. Good condition; all 5 rms. Can be bought for less than 5 times rental, with $5,000 cash. Might accept equity in bungalow and $3,000 cash as part payment. Act quick. See Englert.

D. E. MULVEY & CO.,
N. E. Cor. 71st and Stony Island-av.
Dorchester 4110.

Exceptional Bargains

43 flat, Woodlawn, 3 rms. and kitchenette; rent $33,200; price $175,000; $25,000 would handle. May trade for smaller.
6 flat, Woodlawn, 5 rms. and sun par., rent $5,700; price $27,500; may trade for smaller.
3 flat, brick, South Shore-dr.; all 7 rms., sun parlor, steam heat; lot 50x200; rent May 1, $3,600; price $23,000.

REAL ESTATE FOR SALE.
APARTMENTS—NORTH SIDE.

FAR SALE—APARTMENT BARGAINS.
For Sale—Sun parlor, 15 apt. bldg., Wilson-av. district. Rents over $16,000 per yr. Price $77,500.
Very high type cor. sun parlor bldg., near lake. An unusual bldg. Priced at $95,000.
Modern 6 apt. bldg. east of Sheridan-rd. All apts. light and roomy. Priced low, $32,000.
An unusual sun parlor 6 apt. bldg., near lake; 2 baths, 6 rms. in apts. Best buy along shore at $48,000.
[H.] BAIRD & WARNER.
4550 Broadway. Edgewater 0169.

FOR SALE—3 FLAT, EDGEWATER; SUN PARLORS, 6-7 RMS.; BARGAIN, $7,500 CASH required. PETERS, 730, 29 S. La Salle. Randolph 7960.

APARTMENTS—S. W. SIDE.

MY LOSS, YOUR GAIN.
I must sell my 6 new brick buildings in Albank Pk., nr. Ked. "L" each contains 2 mod. flats, sun parlors, fireplaces and bookcases, panel dining room, latest plumbing and lighting fixtures, steam ht., garages; I will take $1,500 cash from responsible parties, balance from the rent, and give possession of one flat in each bldg.; the other flat in each bldg. is rented for $80 mo.; I must sell all before Feb. 1; a real chance to secure a mod. home and a steady income. Address r 161, Tribune.

6 FLAT,
About 6 yrs. old; all mod., oak, elec., etc.; 3 4s and 3 5s; ½ blk. west of Humboldt Pk.; close to North-av. and L trans.; price $24,500; store rent, $6,000 cash required. A real bargain at this price.
CHARLES P. GERITY & CO.,
3203 W. North-av.

FOR SALE—MUST SACRIFICE 2 FLAT.
Albany Pk., 5 and 6 rms., st. ht., sun parlors. Price $11,500; $2,500 cash. See Mr. Moeller.
GEORGE F. SCHECK & CO.,
3530 Lawrence-av.
Irving 0361.

FOR SALE—MUST SELL MY BEAU. 2 FLAT brick bldg. at a sacrifice; 5 large, light rms. in each flat; glazed sun. pch.; bldg. in fine cond.; nr. "L" and school. I will sell for $14,750 with $4,500 cash. You can't duplicate it for $16,000. For further particulars see my agents.
J. R. WILLIAMS & CO.,
3406 Lawrence-av. Juniper 470.

ALBANY PARK 3 FLAT.
Owner forced to sell.
Fine 3 flat bldg., 6 rms. each; sun parlor; stm. ht.; nr. Kimball L; for quick sale only $18,000; must have $5,000 cash.
J. R. WILLIAMS & CO.,
3406 Lawrence-av. Juniper 0470.

FOR SALE — WELL LOCATED 24 APT. bldg., finest on the N. W. side, Portage Park-Irving Park-Milwaukee-av. all rms. rents $16,230; can be raised to $17,820; first mtge. $45,000 at 6%, with some prepayments; price $100,000, with $35,000 cash. Address J O 454, Tribune.

ALBANY PARK.
15 flats, less than 5 times rent; modern fireplaces, bookcases, etc.; rent $12,800; $15,000 cash.
J. R. WILLIAMS & CO.,
4653 N. Kedzie. Juniper 6.

ALBANY PARK 2 FLAT.
Owner unable to reside in this section, forced to sell modern 5 and 5 rms., S. P., glazed sleeping porches; 2 car garage; $13,500; $3,500 cash; best buy in Albany Park. Ravenswood 6383.

FOR SALE—MUST SELL MY 12 FLAT corner bldg. in Ravenswood; will yield a net profit of $7,000 annually; rental $11,600; price $85,000; $15,000 cash is all that is required; no dealers need apply. Address J B 60 Tribune.

FOR SALE—MODERN 2 STORY BRICK, with sun parlors, 6-6 rms., garages, st. ht., 1st floor; 2 separate garages; street paved; $11,000. Call Sunday or evgs., 1st flat, 2119 N. Laporte-av.

FOR SALE—NEW 2 FLAT BRICK, 5 AND 5 rms., steam heat; 2 car garage; 37½ ft. lot; convenient surf. and "L." Price $15,000. Wm. Yeschek Co., 4446 Lawrence, Kildare 2739.

FOR SALE OR EXCHANGE — DUPLEX brick bldg.; 2559-61 Fullerton-av.; 2 stores and 2-5 room flats; steam heat; modern throughout; income $3,120. Call Armitage 3580.

FOR SALE—2 FLAT FRAME ON CONCRETE, stove heat, 4 and 4 rooms and 2 room flat in basement; just painted in October; new garage just finished; price $7,800; $4,000 cash, bal. terms. Owner, 4330 N. Whipple.

FOR SALE—THREE FLAT, STONE FRONT. Humboldt-blvd. north of North-av. 7-8-8 rooms; rental $3,600; price $25,000; will consider smaller; POSSESSION. Address K 574, Tribune.

FOR SALE—2 FLAT, WIDE LOT, HOT WATER heat, 2 heaters. Heat and service furnished by tenants. Rent $1,440 per month. Price $13,000. A. J. BROCKMAN, 111 W. Washington-st.

FOR SALE — ALBANY PARK 12 APT. bldg., sun parlors, 3-5 rooms, 9-4 rooms; rent $9,500; can be increased in spring; mtg. $30,000. Want $20,000 cash for equity. JOHN C. KRAMER, 25 N. Dearborn-st.

FOR SALE—3 APT. BLDG., 5 AND 6 RMS., near Kedzie; 5 rooms and sun parlor; 3 brick garages; rental $4,200; need $7,500 cash.
DRAPER & KRAMER, 25 N. Dearborn-st.

FOR SALE—OWNER MUST SELL.
A daddy 5-6 room brick, steam heat; located in Albany Pk., near Kimball "L" sta. Price $10,800. $6,000 cash. See O. Rueter & Co., 3306 Lawrence-av.

FOR SALE—LOGAN SQUARE—2 FLT., 6 rms. ea.; furnace and stove; lot 30x125 ft., on Troy-st. Bargain at $15,500, half cash. For inspection Sunday call 2d apt., 2815 N. Albany-av.

FOR SALE — 2 STORY BRICK; 2 H. W. plants; first flat is vacant; garage for 2 autos, and garden; price $10,500. 2143 N Lawler-av. Tel. Juniper 6348.

FOR SALE—BUSINESS EMBARRASSMENT compels me to sacrifice my beautiful Rav. Gardens 6 apt., 6 rms., h. w. ht.; price $16,500. For appointment call Sun. 6427.

FOR SALE—BY OWNER, PORTAGE PARK, 2 flat brick, modern, s. p., large lot; imp. in and paved; bungalow price, $11,800; terms. Kildare 8000.

FOR SALE—FOR QUICK SALE WILL SACrifice my 2 story 4-4 rm. flats and lot on cor. Troy, nr. Belmont. 3040 N. Central Pk. Base.

FOR SALE—2 FLAT RESIDENCE IN BEST section of Irving Pk. Lot 50x173. Owner leaving city. 3636 N. Kedvale-av. Irving 0102.

FOR SALE—2 APT. 5-6 RMS., HOT WATER heat, 6 years old, up to date; lot 30x125; Rockwell, near Lawrence. Mr. Prince, Harr. 0120, 63 E. Adams.

FOR SALE—N. W. SIDE, 9 FLAT; RENTAL $1,575 per yr.; 5 rms. each; steam heat; will take $25,000 for quick sale. Address T Y 167, Tribune.

FOR SALE—NEW MODERN 2 FLAT BRICK bungalow style, 6 rooms each, steam heat, double garage; income $2,400; price $18,500. Owner, 4333 N. Richmond-st., 1st flat.

FOR SALE—2 FLAT BRICK, 5-4 ROOMS, H. W. heat, oak trim throughout; 37½ ft. lot; price, 30 days bargain. SCHORSCH, 6011 Irving Park-blvd.

FOR SALE—$1,000 DOWN TO RESPONSIble person buys new 2 apt. brk.; stm. ht., sun pls., 5 rms. per apt.; near car line; 2 p. m. 4914 N. Springfield-av.

FOR SALE—NEW 2 APT. W. RG. PR., 1 apt. brings $90, other apt. vacant for buyer; cash, terms. Call at office. CLAUDE W. MORRIS, 2600 Devon.

FOR SALE—NEW 2 APT. RAVENSWOOD, near Francisco L. sta.; 6-6 rooms; 2 garages. Price $13,600. Address S T 55, Tribune.

FOR SALE—2 FLAT, FRAME 4 RMC., LOC. 2332 Belmont-av.; rental $52 per mo.; mtg. $1,400 want offer. H. E. QUINDEL, 29 S. La Salle. Phone Rand. 1081.

FOR SALE—6-6 RMS. BRK. STM., 6-6 RMS. s. parl., brkfst. pch., sun pch. Ravenswood Gardens, 2722 Giddings-st., nr. Rockwell "L."

FOR SALE—2 FLATS, 8 ROOMS EACH, 2338 N. Spaulding-av., 2 H. GOODWIN, 38 S. Dearborn. State 7250.

FOR SALE—BY OWNER, 6 AND 7 RM. APT., stm. heat; Portage Park; $11,500. Kildare 8543.

FOR SALE—2 ST. BRICK, 6-6 RMS., FURN. bt. Lot 35x125. 4110 N. Cicero. Kild. 2779.

FOR SALE—HIGH GRADE BRICK 4 FLAT in Albany Park, 4-5-5, sun parlors, 2 blks. to "L." James Thor, 3602 Lawrence-av.

FOR SALE—8 APT. IN IRVING PK. MOD. stm. ht.; owner leaving town; must sacrifice; $25,000; $7,000 cash. Kildare 3600.

FOR SALE—ALBANY PARK, NEW 18 APT., rent $14,070. Price $72,000. Cash $16,500. Address E 574, Tribune.

FOR SALE—2 FLAT BRK. MOD. NR. LAWrence-av., $10,500; terms. Kildare 3600.

APARTMENTS—WEST SIDE.

FOR SALE—$9,750 BUYS 2 FLAT, 6-6 RMS., steam. Woodlawn-av. Irving 0783. Owner will take part cash; no agents. Address S F 490, Tribune.

FOR SALE—2 FLAT BLDG., STONE FRONT, h. w. ht., 5 and 6 rms. on Washington-blvd. near Kilpatrick. Address J Y 497, Tribune.

FOR SALE—2 FLAT, 6 AND 7 ROOMS, NR. Garfield Park; hot water heat, elec.; $11,500; terms if desired. GRAFF & FENTON, Real Estate, Rm. 204, 1553 Madison.

FOR SALE — LAMBERT TREE SPECIAL bargain. Wilcox-av., near Crawford. Modern 2 flat, steam, heat, $11,000. MEAD & COE, 69 W. Washington.

FOR SALE—SPECIAL BARGAIN, 5 AND 6 rm. flats, Gladys-av.; $8,500, $2,500 cash. Address owner, California-av. $6,000. ½ cash. HOSKINS, 2837 Madison-st.

FOR SALE—CORNER 8 APT. MODERN, good location, 4 and 5 rms., sun parlors, 5 yrs. old, brick; price right for quick sale; must have money. Mr. Edwards, Harr. 0120.

FOR SALE—FOR QUICK SALE WILL SACrifice my 2 story 4-4 rm. flats and lot on cor. Troy, nr. Belmont. 3040 N. Central Pk. Base.

FOR SALE—2 FLAT RESIDENCE IN BEST section of Irving Pk. Lot 50x173. Owner leaving city. 3636 N. Kedvale-av. Irving 0102.

FOR SALE—2 APT. 5-6 RMS., HOT WATER heat, 6 years old, up to date; lot 30x125; Rockwell, near Lawrence. Mr. Prince, Harr. 0120, 63 E. Adams.

FOR SALE—N. W. SIDE, 9 FLAT; RENTAL $1,575 per yr.; 5 rms. each; steam heat; will take $25,000 for quick sale. Address T Y 167, Tribune.

FOR SALE—NEW MODERN 2 FLAT BRICK bungalow style, 6 rooms each, steam heat, double garage; income $2,400; price $18,500. Owner, 4333 N. Richmond-st., 1st flat.

FOR SALE—2 FLAT BRICK, 5-4 ROOMS, H. W. oak trim throughout; 37½ ft. lot; price, 30 days bargain. SCHORSCH, 6011 Irving Park-blvd.

FOR SALE—$1,000 DOWN TO RESPONSIble person buys new 2 apt. brk.; stm. ht., sun pls., 5 rms. per apt.; near car line; 2 p. m. 4914 N. Springfield-av.

FOR SALE—NEW 2 APT. W. RG. PR., 1 apt. brings $90, other apt. vacant for buyer; cash, terms. Call at office. CLAUDE W. MORRIS, 2600 Devon.

FOR SALE—NEW 2 APT. RAVENSWOOD, near Francisco L. sta.; 6-6 rooms; 2 garages. Price $13,600. Address S T 55, Tribune.

FOR SALE—2 FLAT, FRAME 4 RMC., LOC. 2332 Belmont-av.; rental $52 per mo.; mtg. $1,400 want offer. H. E. QUINDEL, 29 S. La Salle. Phone Rand. 1081.

FOR SALE—6-2 FL. BRK.; STM.; 6-6 RMS. s. parl., brkfst. pch., sun pch. Ravenswood Gardens, 2722 Giddings-st., nr. Rockwell "L."

FOR SALE—2 FLATS, 8 ROOMS EACH, 2338 N. Spaulding-av., 2 H. GOODWIN, 38 S. Dearborn. State 7250.

FOR SALE—BY OWNER, 6 AND 7 RM. APT., stm. heat; Portage Park; $11,500. Kildare 8543.

FOR SALE—2 ST. BRICK, 6-6 RMS., FURN. bt. Lot 35x125. 4110 N. Cicero. Kild. 2779.

FOR SALE—HIGH GRADE BRICK 4 FLAT in Albany Park, 4-5-5, sun parlors, 2 blks. to "L." James Thor, 3602 Lawrence-av.

FOR SALE—8 APT. IN IRVING PK. MOD. stm. ht.; owner leaving town; must sacrifice; $25,000; $7,000 cash. Kildare 3600.

FOR SALE—ALBANY PARK, NEW 18 APT., rent $14,070. Price $72,000. Cash $16,500. Address E 574, Tribune.

FOR SALE—2 FLAT BRK. MOD. NR. LAWrence-av., $10,500; terms. Kildare 3600.

APARTMENTS—WEST SIDE.

FOR SALE—$9,750 BUYS 2 FLAT, 6-6 RMS., steam. Woodlawn-av. Irving 0783. Owner will take part cash; no agents. Address S F 490, Tribune.

FOR SALE—2 FLAT BLDG., STONE FRONT, h. w. ht., 5 and 6 rms. on Washington-blvd. near Kilpatrick. Address J Y 497, Tribune.

FOR SALE—2 FLAT, 6 AND 7 ROOMS, NR. Garfield Park; hot water heat, elec.; $11,500; terms if desired. GRAFF & FENTON, Real Estate, Rm. 204, 1553 Madison.

FOR SALE — LAMBERT TREE SPECIAL bargain. Wilcox-av., near Crawford. Modern 2 flat, steam, heat, $11,000. MEAD & COE, 69 W. Washington.

FOR SALE—SPECIAL BARGAIN, 5 AND 6 rm. flats, Gladys-av.; $8,500, $2,500 cash. Address owner, California-av. $6,000. ½ cash. HOSKINS, 2837 Madison-st.

FOR SALE—CORNER 8 APT. MODERN, good location, 4 and 5 rms., sun parlors, 5 yrs. old, brick; price right for quick sale; must have money. Mr. Edwards, Harr. 0120.

FOR SALE—MUST BE SOLD AT ONCE AT sacrifice price; 3 story stove heat, 5 flats, 1 store; 2 fronts. 2811 Logan street. Call Franklin 2811, or Nevada 866.

FOR SALE — VICINITY CRAWFORD AND Grenshaw, flat, 6-7 rms., furnace, elec. light; rent $85 per mo.; price $6,500; $2,500 cash. J. J. Murphy, 3929 W. Lake. 9034.

FOR SALE—CORNER FLATS, ADAMS ST.; income $1,200; L shaped lot; building positively in good condition; terms. Sec. 2758.

FOR SALE — 3 FLAT STONE FRONT, 6 rooms each, garage. West of Garfield Pk. $8,000; $2,500 cash. Address S F 190, Tribune.

FOR SALE—NEW 2 FLAT BLDGS., ON ONE lot, 64th and Wood-sts. Real bargain. H. J. BARRY, 4008 Jackson-blvd.

FOR SALE—BIG SNAP 18 FLATS; RENTS $14,000; price 4 TIMES RENTAL; terms if cash. Address S F 532, Tribune.

FOR SALE—VERY DESIRABLE 3 FLAT, near Garfield Pk.; st. ht.; hardwood floors; exceptional. Call West 3670 for particulars.

REAL ESTATE FOR SALE.
APARTMENTS—WEST SIDE.

FOR SALE — SPECULATORS! LOOK AT the 18 apartment bldg. No. 1001-1011 S. Oakley-blvd. [including the vacant lot corner Taylor-st]. Rentals $9,480 per annum; with proper management can be increased to $12,500. An investment of $10,000 will pay 40% net per annum; in 2½ years you will have your money back and then a large income for the rest of your life. The vacant corner can be leased for an oil station at a good rental. This property can be bought so cheap that one would hardly believe it. Call for particulars.
S. SCHALLMANN & CO.,
1207, 133 W. Washington-st.

FOR SALE—
RENT, $5,000. PRICE $21,500.

WARREN-AV. CORNER, EAST OF GARFIELD PARK; EIGHT FLATS; 50X125 FT. LOT; ALL IN NICE ORDER; A1 TENANTS.
THIS PROPERTY WILL PAY 15% NET.
JACKSON BROTHERS, TACOMA BLDG.

FOR SALE—DWELLING, COMPOSED OF upper and lower apartment, located and known as No. 221 S. Wood-st., will during the month of March next be offered for sale; persons interested will please communicate with agent who occupies lower apartment of the property.

GREAT OPPORTUNITY.
18 Apt., brk., s. p., in Austin, near L and surf.; elegant bldg., handsomely finished; rent $15,120. Must be sold at sacrifice to close estate. Randolph 3403.
E. F. DELMONT & CO., 117 N. Dearborn-st.

HIGH GRADE MOD. 6 APT.
Sun parlor, brk. bldg., 6 large light rms., steam, tile bath; oak throughout; sleeping porches; on Hamlin-av. and Garfield Pk.; price $32,500; terms.
R. O. STONE & CO., 111 W. Washington-st.

Mod. Brick 2 Flat, 6-7 Rms.
Steam, tile bath; large lot; 2 car garage; on Van Buren-st., west of Garfield Pk.; price $10,500; terms.
R. O. STONE & CO., 111 W. Washington-st.

$10,500—MUST SELL—$10,500
2 apt. brick, stone front, west of Garf. Pk.; 6-7 rooms, 4 rooms in basement.; steam ht.; 2 car garage; old rent, $2,110 per year; terms, half cash. Address S F 187, Tribune.

FOR SALE—S. W. COR. HOMAN-AV. AND Adams-st., two flat buildings. Immediate possession. Houses open; walk right through. Price, corner, $16,000; next to corner, $15,000. KENNY BROTHERS, 740 Washington-blvd.

FOR SALE—MODERN 2 APT. BRICK, 5-6 rms.; h. w. ht.; 4300 block, West End-av., Gar. Pk. dist.; 2 blks. to L and car. Face lines; 2 car brick garage; mtge. $4,000; Price $14,000. Address E 406, Tribune.

FOR SALE—2 APTS., CHOICE, BARGAIN. $1,000 down.
3325 Carroll-av.
4 and 6 rms., furnace, new bldg. Make offer. MEAD & COE, 69 W. Washington-st.

FOR SALE—6-7 RM. TWO FLAT BRICK, $5,500; detached; elec. lt., hardwood; rent $70 month, poss. April 30.
WHITESIDE & WENTWORTH, 8 S. Dearborn. 2207 and 3233 Madison.

FOR SALE—BRICK 3 APT., CLAREMONT nr. Polk; oak trim, hard wd. floors, electric light. Price $6,000. Price $5,500, which is 25% below cost of building; terms easy. E. J. BATTEN, 118 N. La Salle. Main 2213.

BUSINESS PROPERTY—SOUTH.

BERKELEY HOTEL,
Berkeley-av. at 41st-st.; modern, 6 stories, 50 rooms; near new outer drive; convenient to loop, Stockyards, and Central Manufacturing district. "L," I. C., and surface; lease expires this spring. Price $50,000; cash, $15,000, balance first mortgage, 10 yrs. at 6% Phone Drexel 5452.

FOR SALE—TO CLOSE ESTATE; SEVERAL parcels of R. E. on easy terms.
State-st. near 34th, stores and flat.
State-st. near 35th, stores and flat.
Michigan and 51st-st., 8 flats.
Indiana, this spring, 9 flats. $75,000.
Wabash and 34th, 2 houses, also other properties.
WHITESIDE & WENTWORTH, 1129 E. 63d.

FOR SALE OR LEASE—WELL LOCATED on E. 63d-st., 3 story fireproof building; price $110,000; cash $30,000, or will remodel to suit tenant.
FRANK K. REILLY & CO.,
62d and Cottage Grove-av. Fairfax 0600.
OPEN EVENINGS AND SUNDAYS.
BUY YOUR REAL ESTATE FROM REILLY.

BEST BARGAIN ON
55TH-ST.
Corner bldg., 150 ft. on 55th-st., 100 ft. deep; rental $1,000; clear of encumbrances; 11 stores, 9 apts. and offices; want offer.
McKEY & POAGUE [Caspers],
4701 Drexel-blvd. Drexel 2200.

FOR SALE—TRANSFER CORNER, 5 RMS., cor. Ind.-av. and 26th-st., 1 story white tile bldg. containing 7 stores. Bldg. built for additional story. Income $6,000; total expenses, $1,980; net income $4,120. Will sell bldg. for 198 yr. lease [at $1,000 per an. ground rental] for $40,000 cash. Pays over 10% per annum on investment.
R. O. STONE & CO., 203 S. Dearborn-st. Phone Harrison 9265.

150X165, RHODES-AV.
East Front, Opposite 33d-pl.
Overlooking Cottage Grove-av. and Groveland Park; $65 ft.; worth $100.
W. K. YOUNG & BRO.,
140 S. DEARBORN-ST.

FOR SALE—BARGAIN—CORNER PROPERty, 39th nr. Grand-blvd.; 9 flats, 2 stores; stm. ht.; rental $9,000; $3,000 cash required, for the bal. will make reasonable terms; must sacrifice, as owner is building in California, where he is a permanent resident. E. KRAMER & CO., 2700 Wentworth-av. Victory 7575.

FOR SALE OR EXCHANGE—3 STORY EXtra well built cor. bldg. on South Side nr. 63d-st. and Wentworth-av. 8 flats and 3 stores. Rental $7,300. Will take clear farm or small property as part payment and make exceptionally good deal. Address J Y 518, Tribune.

FOR SALE—MICHIGAN-AV. NR. 33D-ST. automobile and commercial property. $15,000 cash needed, improved with high grade apt. bldg.; getting 6% on investment; will sell at present value of land. [Mr. Gould.] S. H. Newman, 531, 11 S. La Salle-st. Rand. 4981.

FOR SALE—STORE, FLATS, AND LARGE barn; total $1,320 per year; small expense; lot 31x125 ft.; price only $5,950; terms, located at 5404 Princeton-av.
See this today.
A. EUGENE GROSSMANN & CO.,
1029 1st Natl. Bank Bldg. 7500 S. State-st.

FOR SALE—3 STORES AND 3 GARAGES, brick new bldg., stove ht. apts. in rear of each store; on Lawrence-av., nr. Western; 1 block east of E. 55th-st., nr. large theater; yearly rental $2,000; mtg. $11,000; price $24,500; $10,000 cash will handle.
J. C. WILKINSON & CO., 907 E. 55th-st.

FOR SALE—BARGAIN. COTTAGE GROVE near South Park-av. cor., substantial brick stores and flats, stove heat, lot 65x100 ft. fronting on 2 streets; rents $400 a mo. Price $30,000; terms.
PAUL STEINBRECHER & CO., Tribune Bldg.

99 YEAR LEASE.
For Sale—Finest cor. E. 63d-st., 78x169, ripe for dry goods, etc.
Terms of the lease to be equaled.
Address S K 472, Tribune.

FOR SALE 3 STORY STOVE HEATED BUILDING ON COTTAGE GROVE, near 40th st, elevated, containing 4 stores and 5 flats of 4 rooms and one bath; gross rental $6,000 net; bargain price for quick deal. [C.]
WM. A. BOND & CO., 25 N. Dearborn-st.

FOR SALE — MICHIGAN-AV. BARGAIN large brick house and garage; lot 50x175. Suit, any business. At 25c on the dollar, only $23,000. Cash will talk. Fine location for business. Must go.
E. E. BALDWIN & CO., 3450 Indiana-av.

FOR SALE—E. 43D-ST. CORNER 1 AND 2 story stores, offices, etc.; stm. ht.; extra heavy foundation; suit, auto industry; lithographing, insurance, etc. Price $60,000; clear; consider 1-3 cash or all cash. 1st mortgage. Address F 250, Tribune.

FOR SALE—HOTEL OPPORTUNITY; SIX story modern hotel on South Side, containing 50 excellent outside rooms; poss. on or before May 1; owner leaving city; property is clear; $15,000 cash payment required, balance terms. Address J L 269, Tribune.

FOR SALE OR LEASE—WELL LOCATED on E. 63d-st., 3 story fireproof building; price $110,000; cash $30,000, or will remodel to suit tenant.
FRANK K. REILLY & CO.,
62d and Cottage Grove-av. Fairfax 0600.
OPEN EVENINGS AND SUNDAYS.
BUY YOUR REAL ESTATE FROM REILLY.

BEST BARGAIN ON
55TH-ST.
Corner bldg., 150 ft. on 55th-st., 100 ft. deep; rental $1,000; clear of encumbrances; 11 stores, 9 apts. and offices; want offer.
McKEY & POAGUE [Caspers],
4701 Drexel-blvd. Drexel 2200.

FOR SALE—TRANSFER CORNER, 5 RMS., cor. Ind.-av. and 26th-st., 1 story white tile bldg. containing 7 stores. Bldg. built for additional story. Income $6,000; total expenses, $1,980; net income $4,120. Will sell bldg. for 198 yr. lease [at $1,000 per an. ground rental] for $40,000 cash. Pays over 10% per annum on investment.
R. O. STONE & CO., 203 S. Dearborn-st. Phone Harrison 9265.

150X165, RHODES-AV.
East Front, Opposite 33d-pl.
Overlooking Cottage Grove-av. and Groveland Park; $65 ft.; worth $100.
W. K. YOUNG & BRO.,
140 S. DEARBORN-ST.

FOR SALE—75TH-ST. BUSINESS PROPERty, 2 story brick building in good condition, 2 car frame garage in rear; lot 25x125; price $5,500. Where can you beat this one? Mr. Quigley.

If you are selling real estate, or want to sell real estate, it will pay you to connect with a live organization that can give you co-operation. Ask for Mr. Hyde.
D. E. MULVEY & CO.,
S. E. Cor. Broadway and Foster. Sunny. 8617.

FOR SALE—LINCOLN-AV.
COR. NR. BELMONT.
150x183, 6 stores, 6 offices, and 3 lofts; price $135,000; opportunity to acquire real opportunity at a bargain price. For details and partic. see
MARK LEVY & BROTHER,
140 S. Dearborn-st.

FOR SALE.
Clark-st., nr. Belmont, high grade store, office, and theater bldg.; mod.; rent over $17,000; old leases expire next May; real opp. to acquire nr. cor. at right price.
MARK LEVY & BROTHER,
140 S. Dearborn-st.

Future Ogden-av. Corner.
AT A REAL SACRIFICE.
One block to Lincoln Park; triangular shape; large lot with improvements. This property is ripe for enhancement in short time. Price $18,500. Will stand buyer about $10,000 after city settlement. Address S F 193, Tribune.

FOR SALE — LINCOLN-AV., BUSINESS property nr. Lincoln and Belmont; immed. possession of store; has 3 flats in addition to store; can be bought at slaughter price if purchased immediately.
J. HADERLEIN & SON,
1614 Belmont. Lake View 1204.

BROADWAY GARAGE
Nr. Granville L station; bldg. 5 yrs. old; lot 50x125 ft.; price $40,000. This includes equipment and accessories; quick sale desired.
HENDERSON & HENDERSON,
6532 Sheridan-rd. Rogers Park 8000.

Uptown Chicago Corner.
50 Foot Bargain, $56,000.
on Broadway, strategic location; income over $7,000; need $18,000 cash; quick acceptance. HOME BANK AND TRUST CO., Milwaukee and Ashland-avs. [J. L.]

FOR SALE—MONTROSE, NR. KED., LOT 50x123; 2 flat frame and 1 store; pr. $9,000. terms. M. Troelsen, 3413 Montrose-av.

FOR SALE—MILWAUKEE-AV. TRANSFER cor., modern story brick bldg.; rental value $21,000. Will consider 1-3 cash; quick. MARK LEVY & BROTHER, 140 S. Dearborn.

FOR SALE—THE SPRING RUSH ON LAWrence-av. is on; we have the best corner c. of Crawford-av. at only $50 ft.; cost $10,000 cash req. Address J B 82, Tribune.

FOR SALE—LAWRENCE-AV. CORNER stores and offices, near "L" sta.; pays 25% net on cash required.
REGELIN & BOERSTE, 10 S. La Salle-st.

FOR SALE—MONTROSE AND KEDZIE, 50x125; 2 flat and 2 store; bargain at $16,000; requires only $5,000 cash.
REGELIN & BOERSTE, 10 S. La Salle-st.

FOR SALE—4 STORES AND 11 FLATS, best corner in Ravenswood; big sacrifice. 3202 Irving Park-blvd.

FOR SALE—3 STORES AND 3 FLATS ON corner, near elevated and Northwestern R. R.; $23,000. 3202 Irving Park-blvd.

FOR SALE—ESTATE MUST SELL AT ONCE. S. W. Cor. Robey and Evergreen. EVA COHEN, Administratrix, 5821 Winthrop.

FOR SALE—REAL BARGAIN IN CORNER on Montrose, near Kedzie; $1,200 cash necessary. Irving 6380.

REAL ESTATE FOR SALE.
BUSINESS PROPERTY—SOUTH.

NOTICE.
Business vacant on 67th-st., nr. Stony Island-av.; ripe for stores, theaters, or apartment flat. This is a rapidly developing new business section.

S. W. Cor. 67th-st. and Blackstone; 60x115; $400 per ft.

67th-st., 300 ft. west of Stony Island-av., 125x115; $350 per ft.

67th-st., 300 ft. west of Stony Island-av., 50, 100, 150, or 200x136; $300 per ft.

Full commission to brokers.
FRANK H. LANG & SON,
40 N. DEARBORN-ST. RANDOLPH 7600.

Garfield-blvd. Corner,
161x143, Between
MICHIGAN-AV. AND L ROAD.
One of the most valuable properties in the great central business district. Improved with bldg. of superior construction. Ground alone is worth $100,000.
Growing investment every year.
Price $150,000. Rental $27,000 yr.
Pays $15,000 yr. clear.
$50,000 cash, bal. term loan, 6% int.
One of the best investments in high class property in the city.
W. K. YOUNG & BRO.,
140 S. DEARBORN-ST.

FOR SALE—75TH-ST. BUSINESS PROPERty, 2 story brick building in good condition, 2 car frame garage in rear; lot 25x125; price $5,500. Where can you beat this one? Mr. Quigley.

If you are selling real estate, or want to sell real estate, it will pay you to connect with a live organization that can give you co-operation. Ask for Mr. Hyde.
D. E. MULVEY & CO.,
N. E. Cor. 71st and Stony Island-av.

FOR SALE—E. 63D-ST. BUS. PROPERTY. SPECIAL BARGAINS.
Massive bldg., lot 50x150; $30,000 under value; only $40,000 cash needed.

Also several small pickups; $17,500, $20,000, $38,000, $47,500; terms.

Also rare corner bargain; Cottage Grove-av. 1 blk. of new bank. Cut price; only $8,000 cash needed; bal. easy; 1 sty. new building.
McKEY & POAGUE [McMINN]
133 W. Washington-st. Franklin 1048

FOR SALE—TRANSFER CORNER, WITH 1 station, opposite "L" sta.; 2 flats and Wab.-av. story and bast. stone front bldg. containing 7 stores, with offices and small flats above. Steam heated. Income $12,632; total expenses, $4,430; net income, $7,200. Will sell bldg. and 99 yr. leases at rental of $2,000 per an., with 63 yrs. still to run for $72,000. Pays 16% on net and can be made to pay much more when old leases expire next year. OLIVER & CO., 203 S. Dearborn-st. Phone Har. 9264.

110x161 on State-st.
Adjoining new "Motor Bldg."
N. E. Cor. Garfield-blvd. and State.
Splendid location for garage and service station or business building.
Price $125 ft. Worth $200.
W. K. YOUNG & BRO.,
140 S. DEARBORN-ST.

STONY ISLAND STORE.
CALIFORNIA OWNER DEMANDS SALE.
6929 Stony Island-av.; new 3 story pressed brick front bldg.; poss. store May 1; 2 flats, 5 rms. each, with sleeping porches; buffet and fireplaces; 2 car garage. Price $32,000. [Pat.] $20,500, or make offer. GREEN, Salesman. TAKKEN, 6948 Stony Island-av. H. Pk. 0456.

BUSINESS PROPERTY—NORTH.

FOR SALE—A REAL BUY, 50 FT. ON KEDzie, near Lawrence. Stores and Flats, 4 yrs. old; income, $8,300; price, $50,000. Mr. Egger.

If you are selling real estate or want to sell real estate, it will pay you to connect with a live organization that can give you co-operation. Ask for Mr. Hyde.
D. E. MULVEY & CO.,
S. E. Cor. Broadway and Foster. Sunny. 8617.

FOR SALE—LINCOLN-AV.
COR. NR. BELMONT.
150x183, 6 stores, 6 offices, and 3 lofts; price $135,000; opportunity to acquire real opportunity at a bargain price. For details and partic. see
MARK LEVY & BROTHER,
140 S. Dearborn-st.

FOR SALE.
Clark-st., nr. Belmont, high grade store, office, and theater bldg.; mod.; rent over $17,000; old leases expire next May; real opp. to acquire nr. cor. at right price.
MARK LEVY & BROTHER,
140 S. Dearborn-st.

Future Ogden-av. Corner.
AT A REAL SACRIFICE.
One block to Lincoln Park; triangular shape; large lot with improvements. This property is ripe for enhancement in short time. Price $18,500. Will stand buyer about $10,000 after city settlement. Address S F 193, Tribune.

FOR SALE — LINCOLN-AV., BUSINESS property nr. Lincoln and Belmont; immed. possession of store; has 3 flats in addition to store; can be bought at slaughter price if purchased immediately.
J. HADERLEIN & SON,
1614 Belmont. Lake View 1204.

BROADWAY GARAGE
Nr. Granville L station; bldg. 5 yrs. old; lot 50x125 ft.; price $40,000. This includes equipment and accessories; quick sale desired.
HENDERSON & HENDERSON,
6532 Sheridan-rd. Rogers Park 8000.

Uptown Chicago Corner.
50 Foot Bargain, $56,000.
on Broadway, strategic location; income over $7,000; need $18,000 cash; quick acceptance. HOME BANK AND TRUST CO., Milwaukee and Ashland-avs. [J. L.]

FOR SALE—MONTROSE, NR. KED., LOT 50x123; 2 flat frame and 1 store; pr. $9,000. terms. M. Troelsen, 3413 Montrose-av.

FOR SALE—MILWAUKEE-AV. TRANSFER cor., modern story brick bldg.; rental value $21,000. Will consider 1-3 cash; quick. MARK LEVY & BROTHER, 140 S. Dearborn.

FOR SALE—THE SPRING RUSH ON LAWrence-av. is on; we have the best corner c. of Crawford-av. at only $50 ft.; cost $10,000 cash req. Address J B 82, Tribune.

FOR SALE—LAWRENCE-AV. CORNER stores and offices, near "L" sta.; pays 25% net on cash required.
REGELIN & BOERSTE, 10 S. La Salle-st.

FOR SALE—MONTROSE AND KEDZIE, 50x125; 2 flat and 2 store; bargain at $16,000; requires only $5,000 cash.
REGELIN & BOERSTE, 10 S. La Salle-st.

FOR SALE—4 STORES AND 11 FLATS, best corner in Ravenswood; big sacrifice. 3202 Irving Park-blvd.

FOR SALE—3 STORES AND 3 FLATS ON corner, near elevated and Northwestern R. R.; $23,000. 3202 Irving Park-blvd.

FOR SALE—ESTATE MUST SELL AT ONCE. S. W. Cor. Robey and Evergreen. EVA COHEN, Administratrix, 5821 Winthrop.

FOR SALE—REAL BARGAIN IN CORNER on Montrose, near Kedzie; $1,200 cash necessary. Irving 6380.

REAL ESTATE FOR SALE.
BUSINESS PROPERTY—NORTH.

BROADWAY BARGAIN.
Lot 50x150, improved with 3 stores. Bldg. in good repair. Nr. Bryn Mawr L. Price $30,000.

Cor., 50x125, ripe for improvement, nr. Elec. L station. Price $32,000 for quick sale.

2 stores and 2 flats, with garage. Lot 50x125; nr. Devon-av. Price $45,000; heated bldg. [Pat.]
H. E. HENDERSON & CO.,
6532 Sheridan-rd. Rogers Park 8000.
Open evenings and Sundays.

FOR SALE—1 BLK. OF N. MICH.-AV.; PERmanent view of lake; bet. Chicago-av. and Div., 84x147; alley 2 sides; old imp. can be remodeled; best site in this choice district for hotel, apt., or office bldg. A wonderful future. Act quickly. Only $67,500 or $5.50 sq. ft. Worth double.
Choice corner, 2 blks. N. Mich.-av., nr. State and Delaware, in heart of new N. S. business district, 45x106; old imp. cor. suitable for any type of bldg. Bargain, $35,000.
CROWE BROS. & CO.,
Exclusive Agents, Dearborn and Chicago.

FOR SALE—SHERIDAN-RD., COR. 540 FT. BUS. FRONT

REAL ESTATE FOR SALE.
HOUSES—NORTH SIDE.

Harold Bradley & Co.,
719 N. Michigan-av. Phone Superior 9100.

It is our aim to inform our clients upon application of substantially every high grade residence on the North Side known to be for sale. Following is a partial list of residences which we can offer:

ASTOR ST.—17 rms., 6 bths., cor. residence of gray stone; lot 34x100.....$85,000
CEDAR ST.—13 rms., 5 bths., brick & rough stone fr.; av. drive; 25x100.$50,000
ASTOR ST.—12 rms., 4 bths., English basement, red brick; lot 28x85.....$45,000
ASTOR ST.—8 rms., 3 bths., bldg. completely remodeled. May be bought at a bargain. Make offer.
DIVISION ST.—9 rms., 3 bths., house complete remodeled; lot 16x96.....$20,000
CASS ST.—17 rms., 3 bths., brick with white stone front; lot 22x92.....$18,000
ARLINGTON PL.—10 rms., 2 bths., in good condition; lot 25x77.....$18,000
JUNIOR TER.—Nr. Lake; 12 rms., 3 bths., stone & stucco; this home to be sold for ground value; lot 50x125.$17,000
CORTEZ ST.—9 rms., 2 bths., brick with rough stone front; lot 18x66.$15,000
DEMING PL.—10 rms., 2 bths., brown stone; near Park; lot 20x100.....$15,000

LARGE COR. BUNGALOW,

2955 Sunnyside-av., brand new, 7 large rms., including 3 bedrooms and brk. rm., tile roof, walls and floors in kitch. and bathrm. tiled; h. w. ht. and hot; garage; best and prettiest place in exclusive Ravenswood Manor.

FOR SALE — PINE GROVE, NR. PARK. Brown stone front, 10 r., stm. heated, elec., glazed rear porch; bargain; $13,850.
14 r., 3 apts.; nr. Sheridan-rd.; this price, completely furnished, $13,000; bargain.
10 r., Arlington-pl., furnished, $15,000.
CROWE BROS & CO., Dearborn and Chicago.

CEDAR-ST.

Leaving city; will close out for
BEST CASH OFFER
this old-time carved; also 30 ft. to rebuild. No brokers wanted. Offer by front foot. Address J M 237, Tribune.

FOR SALE—EDGEWATER, NEAR SENN school; 7 rooms; steam heat; owner has moved and desires immediate sale; $10,500; $2,500 1st payment from good party. BROMMELL BROTHERS, North Office, 4603 Clark, Edgewater 1414.

HOUSES—NORTHWEST SIDE.

BRICK BUNGALOW
OR
2 STORY BRICK

Located in good restricted district on N. W. side; wonderful transportation. This is the closest in property that has been opened up for the last 20 years. You can secure $10,000 use of these buildings on small payment down and monthly payments less than rent; buildings will be ready in 60 days. For further information address S H 304, Tribune.

SEE HERE!

BEAN INDEPENDENT HOME OWNER.
Just completed; 5 right up to date, modern 6 room brick bungalows, at 4704 to 4716 N. Harding-av.; built for careful, cautious, critical buyers, and they will stand the test of close inspection. No matter how many you may have seen, be sure and see these much superior ones. So different, so much better that you will be more than pleased. You will see $1,000 values for $9,500, on terms to suit the purchaser. Big lots; all specials paid in full and no taxes to pay until 1923.
L. C. TRYON, 4601 N. Crawford-av.

HOW LONG WILL YOU FEED YOUR LANDLORD?

We will deliver to you a beautiful modern home, just the kind your heart desires, without any payment down and monthly payments to suit your pocketbook, providing your lot is all paid; many designs, many locations to choose from; Our prices on lots and homes are positively the lowest in Chicago. You will like our dealings. Investigate today. Address O M 531, Tribune.

M. HOFFMAN & CO.,
6753 Stony Island. Dorchester 6000.

So. Shore Vacant Bargains.

50x200 ft., on S. S. drive, extending to lake. Price $7,500.

40x90 ft., facing Country Club and lake; $175 per foot.

120x125 ft.; S. E. Cor. 68th and Merrill; cheap.

JOHN A. CARROLL & BRO.,
South Shore 1660. 75th and Exchange-av.
OPEN SUNDAY.

BUILDERS-SPECULATORS

Attention.
We offer the best buy near South Shore Club; 3 street frontages; plans for over 100 apartments; cost per apt. less than $500. Other snaps in vacant.

FRANK K. REILLY & CO.,
62d and Cottage Grove-av. Fairfax 0600.
OPEN EVENINGS AND SUNDAYS.

BUY YOUR REAL ESTATE FROM REILLY.

HIGHLANDS & SO. SHORE.

77th and Crandon-av., $40 per ft.
73d and Yates-av., 33 ft., $100 per ft.
74th and Luella-av., 50 ft., $90 per ft.
69th and Paxton-av., 50 ft., $105 per ft.
78th and Clyde-av., 80 ft., $100 per ft.
69th and Crandon-av., 150 ft., $90 per ft.
78th and Bennett-av., 30 ft., $50 per ft.
72d and Jeffery-av., 77 ft., $80 per ft.
MEAD & DOUGLAS [Sidney & Winkinson],
7101 Jeffery-av. Hyde Park 0013.

FOR SALE—VACANT LOT ON BUSINESS street, 103d-st. car line, between Calumet and Forest. Will sacrifice. S. G. WAY, 19 S. Clelis-st., 1167 Tribune.

FOR SALE—150 FT., MERRILL-82D; WILL divide; $15 ft. 35 ft. Vernon-72d; $33 ft.; 25 ft., Vernon-73d; $30 ft. LENDEN & CO. Midway 2400.

FOR SALE—LOT ON 63D-ST. CAR LINE; price $600; will accept $60 cash, balance on terms; title guaranteed; answer at once. Address S 167, Tribune.

FOR SALE—12 LOTS AT 92D AND EMERald, cheap. [L.] W. A. BOND & CO., 25 N. Dearborn-st.

FOR SALE—EQUITY IN 30 FT. FRONT lot; 6 rms.; all improvements. South Side. Vincennes 2410.

FOR SALE—S. E. COR. 57TH-AV. AND 28TH-st., 55x125 feet; a bargain at $85 front ft. H. HUBBS & GRUBB, 454 E. 47th-st. Ken. 0798.

FOR SALE—LUELLA-AV. AND 74TH-ST., unrestricted 48x125 feet. Excellent location. Owner, Fairfax 2217.

FOR SALE OR EXCH.—5 LOTS CLEAR IN location; must sell or trade for improved property. Address F 158, Tribune.

FOR SALE—PAXTON-AV. BETWEEN 69TH and 70th-st., east front, 50x125 ft., $5,300. Euglewood 4596.

FOR SALE—I OFFER $1,500 LOT IN CENter of Chatham Fields for $1,100 or best offer. Hyde Park 0705.

FOR SALE—CONSTANCE-AV., SOUTH OF 78th; 30x125; all improvements in and paid for. Call owner, Midway 8215.

FOR SALE—WILL SACRIFICE MY EQUITY in lot located Greater Chicago subdivision. Address J L 526, Tribune.

FOR SALE—40 FT. CHOICE SOUTH SHORE vacant, $100 per ft. 120 ft. cor., $125. Address J 289, Tribune.

FOR SALE—REAL BARGAIN ON HALsted near 71st-st.; $2,000 cash necessary. Irving 6389.

FOR SALE—BUSINESS VACANT, ON 61ST east St. Lawrence; bargain. West 5829.

FOR SALE—100 FT. UNION, NEAR 85TH; inquire in; $900. Address K 141 Tribune.

FOR SALE—75 FT. S. W. COR. 85TH AND Perry. Your price. Kenwood 5092.

FOR SALE—$60 PER FT. TAKES LOT. 50X125, nr. 75th and lake. Dorch. 9652.

REAL ESTATE FOR SALE.
VACANT—SOUTH SIDE.

SPECIAL SALE OF
CHOICE BUILDING LOTS.

Wabash-av. nr. 85th-st., 38x160.....	$ 100
Eggleston-av. nr. 81st-st., 37x125.....	180
Prairie-av. nr. 75th, 37½x160.....	900
Prairie-av. nr. 74th, 35x160.....	1,140
76th-st. nr. Lafayette-av. 40 ft.....	900
Lowe-av. No 7416 40 ft. frontage...	790
Indiana-av. nr. 75th-st. 40x160.....	990
Prairie-av. nr. 74th, 40x160.....	1,400
Prairie-av. nr. 74th, 45x160.....	1,040
Dorchester-av., No. 8021-25, 48x125..	990
Indiana-av. nr. 78th, 50x160.....	850
Prairie-av. nr. 77th, 50x160.....	975
Rhodes-av. nr. 72d, 50x128.....	1,850
Harvard-av. nr. 74th, 50x125.....	2,950
Prairie-av., N. W. cor. 76th, 50x160..	1,440
Prairie-av., S.E. cor. 74th, 52x160....	1,990
Langley-av., S. E. cor. 88th, 40x125..	1,190
State-st. nr. 86th, 114½x160, per ft....	15
75th-st. nr. Prairie-av., 25 ft.....	1,090
75th-st. nr. Mich.-av., 100 ft.....	2,250
75th-st., N. E. cor. Prairie-av., 50 ft..	3,250
75th-st., S. E. cor. Stewart-av., 130 ft.	3,450

Easy Payments. See these today.
J. EUGENE GROSSMANN & CO.,
1029 1st Natl. Bk. Bldg. 7500 S. State-st.

AVALON PARK,
ON THE ILLINOIS CENTRAL.

25 ft., 83d-pl., nr. Stony Island-av.....	$ 450
25 ft., Dante-av., nr. 82d-st.....	495
40 ft., Cornell-av., nr. 81st-st.....	675
40 ft., Dante-av., nr. 82d-st.....	850
40 ft., Dante-av., nr. 82d-st.....	1,350
48 ft., Blackstone-av., nr. 81st-st....	1,350
50 ft., Dante-av., nr. 81st-st.....	1,350
50 ft., Stony Island-av., 83d-st.....	1,350
45 ft., cor. Kenwood-av. and 82d-st....	1,975
50 ft., Dante-av., nr. 82d-st.....	2,250
58 ft., cor. Prairie-av. and 82d-st.....	2,300

These bargains are for all cash. Every piece is within walking distance of the site of proposed N. Y. Central station at 79th-st. Values are bound to double when this station is erected this spring. Call our office right away.

E. B. SHOGREN & CO.,
70th-st. and Stony Island-av. H. P. 38.
Open Sundays and Evenings.

BUILDERS' BARGAINS.

FOR BUNGALOWS AND TWO FLATS.
Yates-av., near 85th-st.; water, walks, sewer, etc.; 3904125 ft. Sell at $20 per foot. Take $2,000 down, release 2 lots, balance can run 3 yrs. with release privilege.

Dobson-av., near 82d-st., about 1,000 ft., street paved. Will make very low price for all or part. Small cash payment and release privilege on building. This is near Avalon Park Station I. C. R. R.

Have many other large pieces which we will make easy deals on. If you want low price vacant see us at once.

E. B. SHOGREN & CO.,
79th and Stony Island-av. H. P. 38.

South Shore Vacant for Sale.

Crandon-av., 50x180, nr. So. Shore drive; restricted to 2 apt. bldrs.; $115 ft.

Merrill-av., cor. n. of 71st-st., 120x125 ft., $110 ft.

Crandon, nr. 68th-st., 40x180 ft.; $110 ft.

7353 Constance, nr. 74th; $75 ft.

N. W. Cor. 72d and Constance; $82.50 ft.
Chappell-av., S. of 75th-st., w. ft., 80x125; $43 ft.

H. O. STONE & CO.,
6802 Stony Island-av. Midway 2013.

SOUTH SHORE BARGAINS.

CLOSE TO JACKSON PARK AND LAKE.
High grade apt. and residential sites; excellent corner locations and inside lots 30 to 120 ft.

Lot 50x125, ripe for apartments; will sacrifice for $60 a foot.

HIGH GRADE BUSINESS FRONTAGES ON 75th-st., between Stony Island and the lake, $75 to $125 per ft. Open Sunday and evenings.

O. C. JORN,
Cor. 75th and Merrill. Dorchester 2236.

SOUTH SHORE VACANT.

Merrill-av., nr. 78th-st., 30 ft.....$ 40 per ft.
Cregier-av., nr. 77th-st., 35 ft..... 75 per ft.
S. W. Cor. 76th and Merrill, 48 ft..... 68 per ft.
Yates-av., nr. 74th-st., 50 ft..... 82 per ft.
Luella-av., nr. 74th-st., 50 ft..... 85 per ft.
Desirable residential cor., 55 ft.... 85 per ft.
Paxton-av., nr. 70th-st., 60 ft.... 100 per ft.

6 desirable bldg. corners north of 71st, where property is doubling in value priced for quick sale from $110 to $130 per ft.

ARTHUR P. HUBBELL,
2204 E. 73d-st. Dorchester 0703.

STONY ISLAND VACANT.

Where values are on jump and will continue to go up for years to come. Some one will make a fortune on this: 6910-14 Stony Island-av. Cor. 71st-st. Call Melvin, salesman. TAKKEN, 6948 Stony Island-av. Hyde Park 0456.

FOR SALE—CONTRACTORS, ATTENTION. 4000 feet of vacant ripe for bungalows; cor. 80th-st. and Maryland-av. 75 ft. by 125 ft. lines; sewer, water, gas in, attractive price; part cash, balance with release privileges; might take up to $5,000 of good contract paper as part payment.
[H] WM. A. BOND & CO., 25 N. Dearborn-st.

FOR SALE—FOR SALE—
11 LOTS ON 87TH-ST.
Inc. cor. just west of Cottage Grove; sewer, water, gas in, paid for; will sell for $4,500, part cash, balance to suit. Adjoining block were recently sold around $1,000 a front foot.
[H.] WM. A. BOND & CO., 25 N. Dearborn.

FOR SALE—SOUTH SHORE VACANT. LOcation; 2 lots, cor. 73d-st. and Shore-drive; 100x432; also adjoining 110x216 ft. Will sell two lots or will divide. Price of two lots $65,000. M. Miller, owner.
1501 E. 63d-st. Hyde Park 11.

FOR SALE—FIVE ACRES, THREE BLOCKS from Stony Island; fine location; 1,000 feet running to Jeffery-av. A wonderful investment in growing community. Suitable for subdivision purposes, industrial site, or chicken farm. Address N Y 89, Tribune.

72D AND BENNETT-AV.

S. e. cor., 152x134; everything in and paid for; $65 per ft.; clear; best cor. left in the South Shore; 2 blks. to I. C.; ½ cash; no restrictions.
E. J. RADKE, 1922 E. 71st. Midway 7530

FOR SALE—PARK MANOR VACANT, N. W. cor. 71st-st. and St. Lawrence-av., 153x125; out of town owner will sacrifice for $7,500; worth $12,000. Mr. Fullen.
JAMES G. BARSALOUX.
1501 E. 63d-st. Hyde Park 11.

FOR SALE—VACANT BARGAINS—
STATE-ST., near 72d, 50x176.....$30 ft.
HAMLET-PL., nr. 75th, 50 ft.....90 ft.
LAFAYETTE-AV., near 72d, 125x160 ft.....$1,250
RACINE-AV., cor. 71st-pl., 117x124, $50 ft.
[L.] WM. A. BOND & CO., 25 N. Dearborn-st.

FOR SALE—MOST DESIRABLE SPOT ON the West Side at 3418-20 W. Monroe-st., 65x101, with two stores, brick, 12,000 sq. ft., suitable for any type of bldg. Bargain, $35,000.
CROWE BROS. & CO.,
Exclusive Agents, Dearborn and Chicago.

FOR SALE—BUILDINERS! SPECULATORS! Here is a chance to make a big profit. Buy the vacant lot, 37x184 ft.,
914 BELMONT-AV.
for one-half of its value, erect a building thereon, and borrow enough to pay for the lot and building.
This is one of the best business locations on the North Side and is an excellent site for a large grocery and market, dry goods, furniture, 5 and 10 store, or any other mercantile business. Do not miss this.
S. SCHALLMANN & CO.,
1207, 153 W. Washington-st.

FOR SALE—LOCATED IN BEST PART N. Edge., 50x125; no restrictions. Price $7,000.
Choice location in Lake View; ideal for 6 apt., 50x125. Price $4,250. Must be sold at once.
120 ft., east of Sheridan-rd., nr. lake; $40,000.

J. G. UPTON,
4403 Sheridan-rd.

BROADWAY, NEAR BRYN MAWR.

Lot 40x235 ft., the most logical spot on this top notch North Side st. for an automobile show room; price very low; open all day Sunday.
J. R. WILLIAMS & CO.,
1215 Devon-av. Sheldrake 25.

FOR SALE—
BROADWAY AND BUENA.
75,000 SQUARE FEET.
UNIQUE SITE.
FOR HOTEL, APARTMENTS OR THEATER.
BROOMELL BROTHERS,
Exclusive Agents. 111 Washington-st.
Co-operation of Brokers Invited.

SPECIAL BARGAIN.

40 ft., on a choice street, south of Grace and east of Broadway; suitable for private residence or flat; will trade for apartment building. CANNOT BE DUPLICATED.
[S.] BAIRD & WARNER.
29 S. La Salle-st. Central 8300.

$500

will secure fine apt. cor., nr. Howard L and cars. A big bargain now. Sure to increase in value. Balance easy. Act quick.
T. W. WYSACKER & CO.,
Rogers Park 8180. Open Sunday.

SHERIDAN-RD.

Excellent site for fine hotel on Sheridan-rd., nr. Diversey; will sell at a sacrifice; improved; full particulars on application. Co-operation brokers invited.
BAIRD & McCLUER [Fish],
1125 Bryn Mawr. Edgewater 1866.

ROGERS PARK VACANT.

1345-47 Greenleaf-av., 40x176; close to Sheridan-rd. For particulars phone. [Richards.]
H. E. HENDERSON & CO., Excl. Agts.,
8532 Sheridan-rd. Rogers Park 6000.

FOR SALE—INDIAN HILL VACANT, OVER 300 ft. frontage and 700 ft. on main st., directly across from golf club; close to transportation and beautiful residential section for suburban estate; cheap for quick sale; owner called from country. Telephone Dorset 0000, evenings.

FOR SALE—28X125 FT. IN EDGEWATER, east of Clark, $105 per ft. Many other moderate priced lots of all sizes in Summerdale, Rogers Park and Edgewater.
NORTH CLARK REALTY CO.,
5412 N. Clark. 2d flr., Rm. 11. Rav. 9325.

FOR SALE—BARGAIN
So. of Wilson, east of drive; 150 ft.; wonderful location for apt. bldg.; $225. Building is a bargain.
H. BAIRD & WARNER, Excl. Agts.,
4559 Broadway. Edgewater 1866.

FOR SALE—EDGE. VAC. COR. RIPE FOR stores and apts.; 3 street frontages; price $14,000. Other good buys in vacant submitted on request.
SCHOENLANK & KIRSCHNER,
6570 Sheridan-rd. Rogers Park 4008.

FOR SALE—S. W. CORNER ASHLAND AND Addison; 200x125. Greenspahn Realty Service, 79 W. Monroe-st. Randolph 1744.

FOR SALE—BARGAIN—VACANT, 100X157 ft. cor.; excellent trans.; facing park; ripe for apt. bldg. Address J S 321, Tribune.

FOR SALE—42X160 FT., IMPROVEMENTS in and paid for; bargain for quick sale. Rogers Park 6674.

FOR SALE—LOT 60X200, 1 BLOCK FROM Clark and Ridge-av. F. Thielman, Sunnyside 8146J1. 5924 N. Paulina-st.

FOR SALE—ROGERS PARK, BIRCHWOOD & ROGERS TCUHY, owner, 7307 N. Clark:

REAL ESTATE FOR SALE.
VACANT—NORTH SIDE.

"RIDGE VIEW,"
THE BEAUTY SPOT OF THE NORTH SHORE,

Is without question the best located, lowest priced subdivision around Chicago today. We have given careful study to this new property and believe it will be the most desirable home location in the Rogers Park-Evanston district. Properly fully protected, with sensible building restrictions and zoning ordinance. The right place for the discriminating purchaser.

Can you imagine high grade property, such as "Ridge View," being offered to the public on easy monthly payments today? This is an exceptional opportunity—one you don't often get. Our property borders on beautiful Ridge-blvd., on a high point of the Ridge in Evanston, yet only blocks from Chicago surface line transportation and approximately 4 blocks from the N. W. R. R. Station, and within easy reach of Howard L. station.

Large, beautiful lots, 35 and 40 ft. wide by 155 ft. deep; sewer, water, cement sidewalks included in price; large shade trees. Opening sale $1,100; easy terms.

Don't wait until choicest locations by making your selection now. This property should be closed out very quickly, as we know of no other property that can compare with it. Drive out today or call at Ridge-blvd. to Howard-st. You will see our large sign on the property.

TALMAN & THIELE,
53 W. JACKSON-BLVD.

FOR SALE—THE FINEST SITE ON THE North Side, large trade lot or apt. bldg., near Drake Hotel; part to let, front; present market value. MR. HYDE.

100x150 feet on Sheridan-rd. Ideal location. Will build to suit at great sacrifice. This is a real bargain. MR. WALKER.

Devon-av., 100 feet will be sold at a ridiculously low price. MR. DREIER.

500 feet very choice vacant, surrounded by modern two flats; all improvements in and paid for. Owner leaving for Ireland, wants cash offer at once. MR. HAWK.

Get our list of other business and apartment sites at right prices.

If you are selling real estate, or want to sell real estate, it will pay you to connect with a live organization that can give you co-operation. Ask for Mr. Hyde.

D. E. MULVEY & CO.,
Bank Floor, N. E. Cor. La Salle and Madison-sts. Franklin 1789-1790.

FOR SALE—1 BLK. OF N. MICH.-AV., PERmanent view of lake, bet. Chicago-av. and Div., 84x124 ft.; will divide or imp.; can be remodeled. Best site in this choice district for hotel, apt., or office bldg. Wonderful future. Act quick. Only $67,500, or $5.50 sq. ft. Worth double.
Choice corner, 2 blks. N. Mich.-av., nr. State. Business or apt. Building corner; suitable for any type of bldg. Bargain, $35,000.
CROWE BROS. & CO.,
Exclusive Agents, Dearborn and Chicago.

FOR SALE—BUILDINERS! SPECULATORS! Here is a chance to make a big profit. Buy the vacant lot, 37x184 ft.,
914 BELMONT-AV.
for one-half of its value, erect a building thereon, and borrow enough to pay for the lot and building.
This is one of the best business locations on the North Side and is an excellent site for a large grocery and market, dry goods, furniture, 5 and 10 store, or any other mercantile business. Do not miss this.
S. SCHALLMANN & CO.,
1207, 153 W. Washington-st.

FOR SALE—LOCATED IN BEST PART N. Edge., 50x125; no restrictions. Price $7,000.
Choice location in Lake View; ideal for 6 apt., 50x125. Price $4,250. Must be sold at once.
120 ft., east of Sheridan-rd., nr. lake; $40,000.

J. G. UPTON,
4403 Sheridan-rd.

BROADWAY, NEAR BRYN MAWR.

Lot 40x235 ft., the most logical spot on this top notch North Side st. for an automobile show room; price very low; open all day Sunday.
J. R. WILLIAMS & CO.,
1215 Devon-av. Sheldrake 25.

FOR SALE—
BROADWAY AND BUENA.
75,000 SQUARE FEET.
UNIQUE SITE.
FOR HOTEL, APARTMENTS OR THEATER.
BROOMELL BROTHERS,
Exclusive Agents. 111 Washington-st.
Co-operation of Brokers Invited.

SPECIAL BARGAIN.

40 ft., on a choice street, south of Grace and east of Broadway; suitable for private residence or flat; will trade for apartment building. CANNOT BE DUPLICATED.
[S.] BAIRD & WARNER.
29 S. La Salle-st. Central 8300.

$500

will secure fine apt. cor., nr. Howard L and cars. A big bargain now. Sure to increase in value. Balance easy. Act quick.
T. W. WYSACKER & CO.,
N. e. cor. Howard and Clark-sts.
Rogers Park 8180. Open Sunday.

SHERIDAN-RD.

Excellent site for fine hotel on Sheridan-rd., nr. Diversey; will sell at a sacrifice; improved; full particulars on application. Co-operation brokers invited.
BAIRD & McCLUER [Fish],
1125 Bryn Mawr. Edgewater 1866.

ROGERS PARK VACANT.

1345-47 Greenleaf-av., 40x176; close to Sheridan-rd. For particulars phone. [Richards.]
H. E. HENDERSON & CO., Excl. Agts.,
8532 Sheridan-rd. Rogers Park 6000.

FOR SALE—INDIAN HILL VACANT, OVER 300 ft. frontage and 700 ft. on main st., directly across from golf club; close to transportation and beautiful residential section for suburban estate; cheap for quick sale; owner called from country. Telephone Dorset 0000, evenings.

FOR SALE—28X125 FT. IN EDGEWATER, east of Clark, $105 per ft. Many other moderate priced lots of all sizes in Summerdale, Rogers Park and Edgewater.
NORTH CLARK REALTY CO.,
5412 N. Clark. 2d flr., Rm. 11. Rav. 9325.

FOR SALE—BARGAIN
So. of Wilson, east of drive; 150 ft.; wonderful location for apt. bldg.; $225. Building is a bargain.
H. BAIRD & WARNER, Excl. Agts.,
4559 Broadway. Edgewater 1866.

FOR SALE—EDGE. VAC. COR. RIPE FOR stores and apts.; 3 street frontages; price $14,000. Other good buys in vacant submitted on request.
SCHOENLANK & KIRSCHNER,
6570 Sheridan-rd. Rogers Park 4008.

FOR SALE—S. W. CORNER ASHLAND AND Addison; 200x125. Greenspahn Realty Service, 79 W. Monroe-st. Randolph 1744.

FOR SALE—BARGAIN—VACANT, 100X157 ft. cor.; excellent trans.; facing park; ripe for apt. bldg. Address J S 321, Tribune.

FOR SALE—42X160 FT., IMPROVEMENTS in and paid for; bargain for quick sale. Rogers Park 6674.

FOR SALE—LOT 60X200, 1 BLOCK FROM Clark and Ridge-av. F. Thielman, Sunnyside 8146J1. 5924 N. Paulina-st.

FOR SALE—ROGERS PARK, BIRCHWOOD & ROGERS TCUHY, owner, 7307 N. Clark:

REAL ESTATE FOR SALE.
VACANT—NORTH SIDE.

RIDGE-BLVD.

Unusual opportunity to buy blvd. frontage as low as $100 a ft. Close to L and cars; 30, 60, or 90 ft. Also corners at $123 a ft.
T. W. WYSACKER & CO.,
N. e. cor. Howard and Clark-sts.
Rogers Park 0145. Open Sunday.

VACANT—NORTHWEST SIDE.

CHOICE WILE LOTS

In good residential section.
BERNARD-ST., JUST NORTH OF ADDISON. Bernard-st. is 4 blocks west of Kedzie-av. 12 high grade residences in this block; beautiful trees, shrubbery, etc.; sewer, water, gas, and sidewalks all paid; close to downtown, but outside the fire limits.

Frame Buildings Permitted.

School 3 blocks; 5 car lines nearby.
3 blocks to C. & N. W. Parkview station; 15 minutes to the loop; fare 7 cents.
Buy your lot NOW and save money.
Easy terms. Build when costs are lower.
Office on premises. Open Sunday, 2 to 5 p. m. Phone Edgewater 6329 for appointment any other time.
Inspect this property today sure.
R. M. HEPNER OWNER.

SPECULATORS-INVESTORS
Buy These Bargains Today.

The n. e. cor. Montrose and St. Louis, 75x125 ft., $155 per ft. N. W. cor. Montrose and Bernard, 82x125 ft., $160 per ft. N. E. cor. Montrose and Whipple, 83x125 ft., $165 per ft. S. E. cor. Montrose and Drake, 58x125 ft. $170 per ft. N. e. cor. Montrose and Bernard, 35x125 ft., $185 per ft. 125 ft., adj. s. w. cor. Montrose and Monticello, only $93 per ft.
Montrose vacant is being quickly sold out. Investing your money in these lots will bring you a sure, quick profit.

J. R. WILLIAMS & CO.,
3406 LAWRENCE-AV. JUNIPER 0470.

FOR SALE—CHEAPEST AND MOST DESIRABLE VACANT IN ALBANY PK.

40x125	$2,500
30x125	$1,300
60x125	$4,000
50 ft. corner	$4,900
120 ft. corner	$11,500
30 ft. corner	$2,500

FOR THIS AND OTHER ALBANY PK. AND RAV. MANOR VACANT SEE
FROLICH, McCABE & CHADWICK
3434 Lawrence-av. Irving 1465.

BARGAINS.

2 corners for bungalows or residences in preferred section of Northwest Side at $65 per ft.

LAWRENCE-AV.

70x125 ft., corner, near Rockwell-st.
25x125 ft. lot, near Talman.
25x125 ft., near Artesian.
See us for particulars.
R. W. SWANSON & CO.,
3624 Lawrence-av. Ravenswood 1825.

FOR SALE—I HAVE A FEW CHOICE VACant lots in Park Ridge which I will sell on time and build a home of your choice when lot is paid. Purchase price of lot to apply as first payment on house. E. L. McGRATH, Contractor, 4854 N. Troy. Irving 6784-J.

MONTROSE-AV. COR.

West of Kedzie, 160 ft. Act quick. Lawrence-av. near Washtenaw, 25x125. $135 ft., worth $175.
J. R. WILLIAMS & CO.,
4053 N. Kedzie. Juniper 6.

MONTROSE VACANT.

Best buy on the street; 100 ft. corner, price $15,000; $9,000 cash.
H. C. DOBROTH,
3153 Montrose-av. Juniper 0411.

FOR SALE—WILL SACRIFICE PORTAGE Park lot, 65x125 ft., street paved, on Waveland-av., north front; 1 block west of Lockwood. Phone Kildare 3172 or Rogers Park 8180.

FOR SALE—33X123, CHOICEST LOT IN Albany Park for 3 apt. bldg. Build
FROLICH, McCABE & CHADWICK
3434 Lawrence-av. Irving 1465.

FOR SALE—30 FT. LOTS, NR. MIL. CAR and Jeffery-blvd.; improved ex. st.; cheaper than others; easy terms; owner. C. EDWARDS, 4835 Pensacola-av.

FOR SALE—CORNER, RIPE FOR BUILDing; best growing district, on two main auto roads; 200x200. Owner, Address G 102, Tribune.

FOR SALE — WRIGHTWOOD-AV., LOGAN Square, 135x165, old imp., suitable for large apt. bldg.
A. E. WESTMAN & SON, 139 N. Clark-st.

FOR SALE OR EXCHANGE—420 FT., Spaulding-av., near Milw.; clear; $110 ft. WILLIAM A. BOND & SON, Diversey-pkwy. Well. 0290.

FOR SALE—S. E. CORNER OF BELMONT and Tripp-av.; 33x125; bargain price, $2,300. ANDREWS REALTY CO., 19 S. La Salle-st.

LAWRENCE-AV. BARGAIN.

Best cash offer takes 25 ft. business lot on Lawrence-av. Call at 3350 Lawrence-av.

FOR SALE OR EXCHANGE—420 FT. CLEAR, Spaulding-av., Milwaukee-av. Well. 0290.
E. GEHM 324 Diversey-pkwy.

FOR SALE—100X125 VACANT, ALL IMpvts. in, paid for. Diversey, near Milwaukee-av. Address K 048, Tribune.

FOR SALE—2 LOTS AT BARGAIN. NR. Kimball and Foster-av. Easy terms; small payments. Address K 199, Tribune.

FOR SALE—LELAND-AV. NR. KENNETH, 538 ft. vacant; imp. 1,400 sq. ft. nr. Fullerton and Cicero. Address K 283, Tribune.

FOR SALE—SEE 2 CORS. 40X124 AND 50x128 suit. small apts.; sts. paved; A1 neighborhood. Wash. 1160, Diversey.

FOR SALE—CORNER AND THREE adjoining lots at 52d and School st., clear. Cheap for cash. Address J M 179, Tribune.

VACANT—WEST SIDE.

FOR SALE—HAVE CHOICE NORTH-AV. corner, across from Oak Park; should double in value within the next few months; consider exchange for residence lot with imps. in, but will sell mo.; big bargain. Address K 492, Tribune.

FOR SALE — BUILDERS ATTENTION— Wash.-blvd., cor. west of Laramie. 180 ft. frontage; ½ cash, bal. 2d mtg. Will finance bal. Big bargain for quick deal. Address K 198, Tribune.

FOR SALE—MOST DESIRABLE SPOT ON the West Side at 3418-20 W. Monroe-st., 65x101, with two stores, brick, 12,000 sq. ft., suitable for any type of bldg. Bargain, $35,000.
CROWE BROS. & CO.,
Exclusive Agents, Dearborn and Chicago.

FOR SALE—BUILDINERS! SPECULATORS! Here is a chance to make a big profit. Buy the vacant lot, 37x184 ft.,
914 BELMONT-AV.
for one-half of its value, erect a building thereon, and borrow enough to pay for the lot and building.
This is one of the best business locations on the North Side and is an excellent site for a large grocery and market, dry goods, furniture, 5 and 10 store, or any other mercantile business. Do not miss this.
S. SCHALLMANN & CO.,
1207, 153 W. Washington-st.

FOR SALE—LOCATED IN BEST PART N. Edge., 50x125; no restrictions. Price $7,000.
Choice location in Lake View; ideal for 6 apt., 50x125. Price $4,250. Must be sold at once.
120 ft., east of Sheridan-rd., nr. lake; $40,000.

J. G. UPTON,
4403 Sheridan-rd.

BROADWAY, NEAR BRYN MAWR.

Lot 40x235 ft., the most logical spot on this top notch North Side st. for an automobile show room; price very low; open all day Sunday.
J. R. WILLIAMS & CO.,
1215 Devon-av. Sheldrake 25.

FOR SALE—
BROADWAY AND BUENA.
75,000 SQUARE FEET.
UNIQUE SITE.
FOR HOTEL, APARTMENTS OR THEATER.
BROOMELL BROTHERS,
Exclusive Agents. 111 Washington-st.
Co-operation of Brokers Invited.

SPECIAL BARGAIN.

40 ft., on a choice street, south of Grace and east of Broadway; suitable for private residence or flat; will trade for apartment building. CANNOT BE DUPLICATED.
[S.] BAIRD & WARNER.
29 S. La Salle-st. Central 8300.

$500

will secure fine apt. cor., nr. Howard L and cars. A big bargain now. Sure to increase in value. Balance easy. Act quick.
T. W. WYSACKER & CO.,
N. e. cor. Howard and Clark-sts.
Rogers Park 8180. Open Sunday.

SHERIDAN-RD.

Excellent site for fine hotel on Sheridan-rd., nr. Diversey; will sell at a sacrifice; improved; full particulars on application. Co-operation brokers invited.
BAIRD & McCLUER [Fish],
1125 Bryn Mawr. Edgewater 1866.

ROGERS PARK VACANT.

1345-47 Greenleaf-av., 40x176; close to Sheridan-rd. For particulars phone. [Richards.]
H. E. HENDERSON & CO., Excl. Agts.,
8532 Sheridan-rd. Rogers Park 6000.

FOR SALE—INDIAN HILL VACANT, OVER 300 ft. frontage and 700 ft. on main st., directly across from golf club; close to transportation and beautiful residential section for suburban estate; cheap for quick sale; owner called from country. Telephone Dorset 0000, evenings.

FOR SALE—28X125 FT. IN EDGEWATER, east of Clark, $105 per ft. Many other moderate priced lots of all sizes in Summerdale, Rogers Park and Edgewater.
NORTH CLARK REALTY CO.,
5412 N. Clark. 2d flr., Rm. 11. Rav. 9325.

FOR SALE—BARGAIN
So. of Wilson, east of drive; 150 ft.; wonderful location for apt. bldg.; $225. Building is a bargain.
H. BAIRD & WARNER, Excl. Agts.,
4559 Broadway. Edgewater 1866.

FOR SALE—EDGE. VAC. COR. RIPE FOR stores and apts.; 3 street frontages; price $14,000. Other good buys in vacant submitted on request.
SCHOENLANK & KIRSCHNER,
6570 Sheridan-rd. Rogers Park 4008.

FOR SALE—S. W. CORNER ASHLAND AND Wallen, 30x125. Greenspahn Realty Service, 79 W. Monroe-st. Randolph 1744.

FOR SALE—BARGAIN—VACANT, 100X157 ft. cor.; excellent trans.; facing park; ripe for apt. bldg. Address J S 321, Tribune.

FOR SALE—42X160 FT., IMPROVEMENTS in and paid for; bargain for quick sale. Rogers Park 6674.

FOR SALE—LOT 60X200, 1 BLOCK FROM Clark and Ridge-av. F. Thielman, Sunnyside 8146J1. 5924 N. Paulina-st.

FOR SALE—ROGERS PARK, BIRCHWOOD & ROGERS TCUHY, owner, 7307 N. Clark:

REAL ESTATE—MFG. PROPERTY.

FOR SALE—WEST SIDE; MODERN 2 STY. bldg., 50x125; 1 flr. leased $160 mo.; 2d flr. vacant; attractive price; terms.

For Sale or Rent—West Side; 2 sty. bldg., 10,000 ft.; ele., ht. plt.; good transportation.

West Side—4 sty. and bst. bldg.; mill sprink. 25,000 ft.; bargain.

West Side—Nr. Madison and Halsted; strictly modern; 3 sty. and bst. factory bldg.; 20,000 ft.; poss. Sept. 1; price $75,000.

West Side—1 sty. bldg.; 50x125; ht

REAL ESTATE—OAK PK., AUSTIN.

BIGGS BROTHERS.

OPEN TODAY.

5 RM. BUNGALOW, $5,750.

WITH 2 CAR GARAGE.

Beautiful 5 rm. bungalow, newly painted all large rooms, on large lot; oak trim, and floors, modern bath, furnace heat; 2 blocks from "L" transportation. THIS IS WONDERFUL VALUE. INSPECT TODAY; price only $5,750; terms.

BRICK BUNGALOW, $7,300.

NEAR COLUMBUS PARK.

5 rm. brick bungalow, large, light, airy rooms; lot 30x125; can have side drive; only $2,000 cash required to handle this wonderful bargain; see today; own. must sell.

6 ROOM RESIDENCE

NR. WASHINGTON-BLVD.

Beautiful 6 rm. residence, near Wash.-blvd.; sun parlor, large living room with fireplace and book cases; paneled dining room with buffet; beautifully decorated throughout; sleeping porch, hot water heat; lot 33x125; price $9,000; only $2,000 cash. $75 PER MONTH, INCLUDING ALL INTEREST.

2 FLAT, ONLY $4,750.

ONLY $1,000 CASH, $50 PER MONTH

2 flat, frame; 5-6 rooms; all large light rooms; well decorated; car garage; only 2 blks. from "L." INSPECT TODAY FOR THIS WILL BE SOLD QUICK.

2 Flat Brick, Only $9,500.

NEAR WASHINGTON-BLVD.

2 flat brick, 6-7 rooms; large light, airy rooms throughout; newly decorated; oak trim, and floors, modern bath and fixtures throughout; sleeping porch, hot water heat; lot 33x125; nice shrubs and trees; 2 CAR GARAGE; transportation very good; 3 blocks from "L".

3 Flat on Washington-blvd.

PRICE ONLY $18,000.

A beautiful sun parlor building, exceptional wide and long; fireplace, book cases, tile bath, pedestal plumbing; large rooms throughout; well decorated; Kewanee boiler; this building is only 3 years old and is a wonderful bargain at $18,000. VERY LIBERAL TERMS OFFERED FOR QUICK SALE.

6 Flats, Brick, Only $27,500.

6-6 room APTS.; steam heat; lot 60x200; large rooms; oak trim; near transportation; income over $5,000; rents can be increased; OWNER LEAVING CITY; only $10,000 cash required. PAYS ABOUT 20% NET ON EQUITY.

5626 W. LAKE-ST. AUSTIN 0186.
5724 W. DIVISION-ST. AUSTIN 8088.
832 S. OAK PARK-AV. OAK PARK 8460.

BIGGS BROTHERS.

W. H. WRIGHT & CO.

OPEN TODAY.

REAL BARGAIN. Price CUT from $14,000 to $11,000 on BEAUTIFUL 8 RM. HOME in a block of fine homes on S. Lake Park. Large screened porch, reception hall, living rm. and library. Handsome dining rm. SPLENDID BREAKFAST PORCH. Sanitary tile walled kitchen. SPACIOUS CHAMBERS AND FINEST SLEEPING PORCH in Oak Pk. HOT WATER HEAT. A1 condition. 2 CAR GARAGE. Price NOW only $11,000. W. H. WRIGHT & CO.

Central Austin BRICK 6 FLAT, in excellent condition. BRICK RENTING 6 RMS. and BATH (Steam, Lake and Wash.). Price only $25,000.

W. H. WRIGHT & CO.

A Bungalow that WILL SUIT—and $7,350 buys it. NEW 5 rm. ELASTICA STUCCO BUNGALOW. Large living rm. (15x20 ft.), with fireplace and bookcases. Sun PARLOR and LARGE CHAMBERS. Fine fixtures. Lot 37½x125 ft. with mammoth old trees. Near Met. "L." Also 2 CAR GARAGE. Terms, $1,500 cash.

W. H. WRIGHT & CO.

REAL HOME in choice Oak Pk. location. Colonial porch and stairway. French doors to VERY LARGE LIVING RM. with fireplace. CRYSTAL PRISM FIXTURES (all but gold finish) and artistic light effects in paneled dining rm. SCREENED BREAKFAST PORCH. Ultra-modern ivory enamel kitchen. 2 WHITE TILE CHAMBERS with 2 COMPLETE BATHS. Ped. lav., Roman tub. Also EXTRA toilet and lav. 1st floor. Large old trees on beautiful lot, 50x150 ft. 2 CAR GARAGE. Price ONLY $13,500.

W. H. WRIGHT & CO.

Austin BRICK 2 FLAT, 5-6 rms. Cement steps and porch. Oak trim. HEATING PLANTS. Excellent condition. Near "L." Price only $11,000.

W. H. WRIGHT & CO.

Nifty little 5 rm. Oak Park COLONIAL HOME with combination living rm. and SUN PARLOR. Fireplace and bookcases. Mahogany trim. Each dining rm. low type buffet. Side wall lights. Plastered basement. Outside icing. 2 VERY LARGE SLEEPING PORCH. Spacious closets. Tile bath and lav. Roman tub. This charming home on CORNER LOT, only $7,250.

W. H. WRIGHT & CO.

Builders, attention, Wash.-blvd. (Oak Pk.) home for LESS THAN VALUE OF LOT. Very little remodeling will make this a HOME OF THAT. This good looking 10 rm. well built old home, on BEAUTIFUL LOT, 50x175 ft., only $7,000.

6019 W. Lake-st. Austin 683.
836 S. Oak Park-av. Oak Park 5755.

OPEN TODAY.

W. H. WRIGHT & CO.

FOR SALE—$1,000 CASH PAYMENT WILL buy new brick sun parlor 2 flat, 5-5 rms. Tile vest. and bath; 2 heat. plants; ONLY $12,000.

BEAUTIFUL RES., near Jackson-blvd., on very fine street. Liv. rm., music rm., din. and breakfast room on first floor; 3 bedrms. and sleeping porch on 2d. Garage. Lot 50x125. Low at $9,300; terms.

ARISTOCRATIC NEW side st. home, south of Jackson-blvd. Liv. rm. across front, with French doors to real sun parlor; 3 bedrooms and sleep. porch on 2d. Bath; is a home of all of closet space. This is worth looking at. ONLY $11,500; cash, $3,000.

Franck-Martinek & Co.

916 S. Elmwood-av. Ph. Oak Park 136.

EASTWOOD BARGAINS.

Austin 2 flat brick, 5 and 5 rooms; furnace heat, gas and electric; L and surface trans.; price $6,800.

Austin 2 flat brick buys in Austin, 5 and 6 rooms; wide lot; 2 furnaces; grassed porches; price $10,500.

Austin 2 flat brick, 5 and 6 rooms; steam heat. An exceptional buy for $11,500.

EXCELLENT TERMS ON THESE PROPERTIES.

WILSON D. EASTWOOD CO.,
2 N. Cicero-av. Austin 0140-1023.

FOR SALE—FLAT EARNS NEAR CO-lumbus Pk., 5-5 rms., sun parlors, steam heat, 4 yrs. old; reduced to $11,300; $4,500 cash.

Choice 6-6 rm. 2 flat bldg.; h. w. heat near Madison-st. in Austin, $12,000; $4,000 cash.

Nearly new 6 rm. bungalow, sun parlor, fireplace, only $7,750; $750 cash.

New 5 rm. brk. bungalow in Austin near "L," 33 ft. lot, only $6,300; $1,000 cash.

WM. H. WRIGHT & CO.,
5617 W. Madison-st. Austin 0819.

FOR SALE—BY OWNER—$1,000 BELOW cost; 1 yr. old elastica stucco 6 rm. bungalow; 2 fine sleeping porches, fireplace and fixtures, paneled din. rm., large chambers; all mod. improvements; equipped with Chamberlain metal weather strips; special electric heater; reserve at $7,500 cash; subject to immediate sale account sickness; possession at once. Address J O 214. Tribune.

HAVE YOU $20,000 CASH?

If not, don't answer this ad. Bargain in fine, apt. bldg., rented $31,000 yearly; mtg. $120,000. Will take offer, including cash down payment of $20,000. Might take some trade. No offer considered that doesn't include $20,000 down. Address Owner, J M 231, Tribune.

FOR SALE—7 RM. H. W. HTD. BEAUTIFUL home, nr. Jackson-blvd., Oak Pk., with porcelain plumb. fixtures; ¾ sawed oak bookcases, price $7,500; colonial buffet, sleeping porch, tile bath; one car garage; $8,750; $2,500 cash. Complete list of places in our office.

GEORGE E. CROKER & CO.,
345 N. Central-av. Ph. Aus. 0915. Open Sun.

HIGH GRADE 4 APT.

WILL EXCH. FOR 2 APT.

Beautiful wire cut brick bldg., 4-5 extra large rms. and 4 p. mdn. in every detail; exceptionally well built; h. w. heat; rents only $21,000; very easy terms. Address S K 471, Tribune.

FOR SALE—BEAUTIFUL NEW PRESSED brick BUNGALOW in central Oak Pk.; 5 large rms. on 1st flr.; rm. finished on 2d; hot water heat; tile bath; lot 46x175; price only $14,500. Terms to suit. Address N H 167, Tribune.

HOME FOR WORKINGMAN

4 room cottage, excellent condition, 2 blocks to cars, stores; lot 50x125. Price for immediate sale $4,250. C. H. HANSON & SON, 5959 W. Chicago-av. Austin 476.

FOR SALE—BY OWNER, NR. C.-tim. st.; modern; garage; price only $7,000, with $1,500 cash.

LAKE ALLEN & CO.,
5723 Madison-st. Austin 5382.

FOR SALE — BUNGALOW, BEAUTIFUL new, 5 room, brick, hot water heat; wide lot; fireplace; bookcases. Price $17,300; terms. A. PEDERSON, 4952 W. Chicago-av. Phone Austin 4145.

FOR SALE—2 FLAT BRICK, 5 AND 6 LRG. beautiful rooms; 2 separate hot water plants; wide lot; oak trim; choice location. Price $12,000; terms. A. PEDERSON, 4952 W. Chicago-av. Phone Austin 4145.

FOR SALE—N. AUSTIN; NEW 2 FLATS, 5-3 rooms, 2 h. w. heating plants, oak trim, tile bath and vest.; fireplaces, etc. $4,000 cash; easy payments. ALLINGER REALTY CO., 5709 W. Madison-st. Tel. Austin 5496.

FOR SALE—5 RM. BRICK BUNGALOW. Extra large chambers, pedestal plumbing; lot 33 1-3x125; garage on rear; $1,000 cash, $60, including interest; selling on account of sickness. Call Columbus 0333.

FOR SALE—2 FLAT BLDG., 5 AND 5 RMS., furnace heat; 50 ft. lot; price $7,000; $2,000 cash. A PEDERSON, 4952 W. Chicago-av. Phone Austin 4145.

FOR SALE—QUEEN ANNE COTTAGE, KEDlestone furnace heat, about 2 years old; excellent condition; good transportation. 5939 Augusta-st.

FOR SALE—BEAUT 7 RM. BK. RES.; H. W. heat; ideal loc. 1029 N. Lockwood.

REAL ESTATE—OAK PK., AUSTIN.

SEE TODAY.

WOOD, RHODE & CO.

BARGAIN NO. 1.

5 room Elastica stucco, hot water heat; has large living room, sun parlor and breakfast nook. Brand new and ready for immediate occupancy. Located north of Lake-st. Don't fail to see this beauty at $8,500; $1,500 cash, $65 monthly, including int.

BARGAIN NO. 2.

6 room stucco bungalow. Sun parlor, large open porch; wide lot; has thermostatically controlled heating plant, electric fireplace, sleeping porch, and so many special fixtures, etc., that space doesn't permit. See it. Owner going to Europe and will sacrifice at $10,500; $2,500 cash.

BARGAIN NO. 3.

7 room residence, frame and stucco, English type of architecture, hot water heat; lot 30½x150; magnificent shade trees and well matured shrubbery. A home you'll appreciate. "Built Right Built on Home," located on beautiful Kenilworth-av. Priced for quick sale $10,000; $5,000 cash required.

See our many built-to-order jobs. You'll want us to build for you.

WOOD, RHODE & CO.

119 SOUTH-BLVD. COR. LOMBARD, OPP. LOMBARD STATION. OAK PARK "L."
PHONES: OAK PARK 3285. 3283.

FOR SALE—LOT ON LAKE-ST. IN AUSTIN, nr. Lockwood-av. Will sacrifice for $625. Address N H 155. Tribune.

REAL ESTATE—SUBURBAN—SOUTH.

40 Acres Bounded by
State-st., Wentworth-av.,
121st and 123d-sts.

123d City boulevard, with all improvements in and paid for.

Block from Mich.-av. car line.

2 blocks from 119th-st. car line.

1 block suburban depot, cor. State-st. and 121st-st.

Within a few blocks of one of the city's most beautiful parks and playgrounds; ripe for immediate improvements.

Price $2,500 acre.
$200 cash. Bal. 7 yrs. Int. 6%.
Best purchase in Chicago.

W. K. YOUNG & BRO.,
140 S. Dearborn-st. Excl. agts.

FOR SALE—BEVERLY HILLS.
LONGWOOD-BLVD., S. E. Cor. 103d-st. 147x161 ft., with improvements. $12,500.
PLEASANT-AV., 8 rm. mod. stucco house, sun-sleeping porches, h. w. ht., lot 100x170 ft.; $18,500.
VANDERPOEL. 0811, modern 8 room house, furnace heat; lot 50x200 ft.; $7,500.
LONGWOOD-BLVD., 7 rm. mod. stucco house, h. w. ht.; lot 75x192 ft.; garage.
ATTRACTIVE LIST OF VACANT.
J. WM. HOWARD & CO., 10 S. La Salle.

FOR SALE—BEVERLY HILLS ON RIDGE. 12 room brick house, 2 baths, large living room, library, music room, billiard room, sleeping porch, large front porch, six bedrooms, double garage, and all modern conveniences; large lot, fruit trees, grape arbor, and shrubbery. This is a real home for large family, or could be made suitable for two families very easily; will make price and terms right to quick buyer. Apply 10116 S. Hoyne-av., or phone Beverly 2621.

BEVERLY HILLS.

New 6 rm. cottage, fur. ht., lg. attic, $ 6,500
Robey-st., new brick, 8 rms., h. w. ht. 10,500
Longwood-dr., 8 rms., h. w. ht. 18,500
Longwood-dr., on Ridge, new brick.... 20,000
Longwood-dr., 100x250 vacant, per ft. $47.
L. PICKLER & CO., 95 N. Washington-st. Branch, 1760 W. 95th. Open today, 1-5 p. m.

WESTERN-AV. CORNERS.

75x150, corner 113th-pl.; $19 per ft.
50x150, corner 108th-pl.; $30 per ft.
75x125, corner 94th-pl.; $50 per ft.
100x122 corner near 91st, $20 per ft.
P. J. McDONAGH, 2626 E. 75th-st.
Phones South Shore 220 and 3163.

FOR SALE.

Will build for May 1 possession 6 rm. house, stucco on tile; wonderful home; $2,000 cash, $100 per month and interest; lot 50x180. See plans at our office.

CAMPBELL INVESTMENT CO.,
35 N. Dearborn-st. Phone State 5174.

IN BEVERLY HILLS SEE

lot 45x170, on Hoyne-av., on the Ridge, $1,300. Frame bungalow in Morgan Pk., $5,700, and see our other houses.

BROWN & SONS,
5 N. La Salle. Phone Sunday Bev. 1351.

California Type Bungalow.

New stucco on tile, 5 large rooms, with spacious S. parlor and breakfast nook, thoroughly up to date; price $10,500; cash $2,000. Owner at building, 9343 Prospect-av., Monday, 2 to 5, or phone Dorchester 5815.

FOR SALE—BEVERLY HILLS, ARTISTIC and most modern cobble stone and brick 7 room bungalow; perfect condition; beautiful lawn, with shrubbery, evergreens, etc.; 150 feet frontage; large plastered garage, heated; priced low for immediate sale. Call 1751 W. 103d-st. Phone Beverly 3117.

FOR SALE—LARGEST LISTING HOMES and vacant in beautiful Morgan Pk.; possession now or May 1; a better selection now; prices, terms to suit. RICHARDSON REALTY CO. 11047 Hale-av. Ph. Beverly 0250. Sun. Bev. 0591.

FOR SALE—FIRST TIME ON THE MARket, in Beverly Hills, 100x270 ft., 103d-st. 103d-st. facing W. on Longwood-dr., RUNS BACK TO WALDEN-PKWY.; price $60 front. BROWN & SONS, 5 N. La Salle. Phone Fry. 8300. Or our houses.

FOR SALE—BEVERLY HILLS; MODERN 7 room brick house with hot water heat and desirable corner lot; convenient to Rock Island and surf. lines. Address J O 211. Tribune.

FOR SALE—HOUSE, 7 ROOMS AND BATH, with garage; part of desirable location on Longwood-dr.; $12,500. Ph. Beverly 8077.

FOR SALE—6 RM. COTTAGE, 60 FT. FRT., in Dauphin Park; $3,500; $500 down and balance as rent. Call Rockwell 9721.

REAL ESTATE—SUBURBAN—S. W.

FOR SALE—2½ ACRES, PALOS PARK, NR. depot; 18 mi. from Loop; some trees; worth $1,500; offer for cash. M. GILES, 720 Junior Terrace, Chicago.

REAL ESTATE—SUBURBAN—NORTH.

HUBBARD WOODS.

COME, SEE THIS SPLENDID OFFER.

Mod. 6 rm. bungalow, hot water heat; wooded lot 100x150, near lake and trans. Owner, 235 Mary-st, Tel. Glencoe 128.

FOR SALE—WINNETKA—BEAUTIFUL 11 room residence, sun porch and 3 sleeping porches; garage; corner lot; 107x175; near the lake.

JOHN J. FISCHER,
Winnetka. 14 La Salle-st.

WINNETKA ACRES.

HIGH WOODED TRACTS, 1 TO 4 ACRES. PRIVATE DRIVES; improvements all in; finest and lowest priced high grade residential vacant; only a few sites left.

FREDERICK H. TROWBRIDGE,
Winnetka. 14 La Salle-st.

FOR SALE—MUST SELL WILMETTE 6 RM. almost new stucco home with breakfast, rear and front porches, in fine shape. Moving to Cal. Vacant now; ready to move in to. See it today. 1134 Highland-av. Lot 50 x150. A real buy, $10,500. E Z terms.

FOR SALE—WINNETKA — A BEAUTIFUL tract of a little over 2 acres, with view of Skokie Lagoon; water and sewer in; all paid; ad. fine homes; $5,000 an acre; value will double. Address F F 474, Tribune.

FOR SALE — EVANSTON $75,000 HOUSE for $50,000 cash. Must be sold this month; 14 rooms, 5 baths; also large garage; lot 100x200; immediate occupancy. [L.] WILLIAM A. BOND & CO., 25 N. Dearborn-st.

FOR SALE—$1250 CASH—NEAR DEMPster-st. modern 6 room residence; good location; price $10,500. [L.] WILLIAM A. BOND & CO., 25 N. Dearborn-st. (Exclusive Agents.)

BARGAIN.

N. Evanston vac., 40x140; 3 blks. to "L" all imp.; close to golf course; only $1,500 for quick sale. Phone Sunny 9622.

FOR SALE — SHERIDAN-RD., EVANSTON, high grade 3 apt. bldg., sun parlors, garage, large lot; rents $7,000; price $41,000; easy terms. A. E. WESTMAN & SON 139 N. Clark-st.

FOR SALE—2 FLAT BRICK, 50, EVANSton, nr. Ridge-blvd.; 5-5 rms.; stm. ht.; only $10,500; $3,000 cash. Address K 276, Tribune.

FOR SALE—WILMETTE SPECIAL; 753 185, best N. E. cor., wooded; $112. 60x190 best cor. east, big trees, $65.

WHITESIDE & WENTWORTH. Central 2069.

FOR SALE—$16,000, 9 ROOM STUCCO house; 5 bedrooms, hot air heat; 1 bathroom, large lot; Cherry-st., near Sheridan-rd. Winnetka. Randolph 3261.

FOR SALE—HIGHLAND PARK—PICTUResque ravine lot, surrounded by beautiful homes, 415x250 ft., $55 per ft. J. L. FLOYD, 35 N. Dearborn-st.

FOR SALE—LARGE LISTING HOMES, places and vacant property, North Shore suburbs, Evanston to Lake Forest. J. L. FLOYD, 35 N. Dearborn-st.

6 ROOM EVANSTON HOME.

Artistic, well built stucco home; large liv. rm. firepl.; pch.; garage; $9,000. Ph. 4947.

FOR SALE—CHOICE RESIDENCE IN ST. best sections of Evanston. Inquire ELSIE V. GRIFFITH, 1243 Judson-av., or Tel. Evanston 3045.

FOR SALE—WINNETKA, SPECIAL, $35,000, near new 10 room, 3 bath, rec. large wooded lot; might consider little trade. Address J M 267. Tribune.

FOR SALE—GLENCOE, MAY DIVIDE 150X300 ft. of fine lot; all modern homes in vicinity. Only $38 ft. Address F F 447, Tribune.

FOR SALE—WILL SACRIFICE EQUITY IN residence lot; excel. location; $50 foot; splend. bldg. prop. Address J 443, Tribune.

FOR SALE—"CANT BEST" VALUE; HUBbard Woods. No. Side, Asbury; must sell. Robt. H. Anthony, 11 S. La Salle. Cen. 2119.

FOR SALE — MOD. 6 RM. BRICK BUNG sun pl. and sip. pr., ht. w. h., lr. lot and choice homes. Address A 35, Tribune.

FOR SALE—WINNETKA—FINE WOODED lot, 200x250, for 1 house only; all st. impts. pd.; $7,000. Address N A 134, Tribune.

FOR SALE—NEW BRICK BUNGALOW BY owner; a rare opportunity. 8239 Linden-av., Wilmette.

FOR SALE—W. WILMETTE, $30 FT.; PAV., water, sewer paid. Address C 123, Tribune.

REAL ESTATE—SUBURBAN—NORTH.

JANUARY SACRIFICES!

Builder must realize IMMEDIATE CASH and will slaughter this lovely colonial home on first corner at several thousand dollars below his actual and very low cost TODAY. Come up prepared to decide. No trouble to judge unerringly at figure it will go at. This is just completed, new brick and English half timber, heated, and one other sleep. porch, sun parlor, garage with heat, water, light, etc.; 2 built-in baths and maid's room, bath. Owner leaving for Europe and will sacrifice at $16,500; $5,500 cash.

KENILWORTH BARGAIN.

To get immediate CASH we offer exclusively the finest wooded Kenilworth home site nearly twice area of its large lots, at a price you should not hesitate to close TODAY to assure getting. No such value will ever again offer. Will pay you to come today and BUY. JOHANSEN & CO., Indian Hill Station, Winnetka. Telephone Winnetka 768.

FOR SALE—MAKE 1922 A HAPPY NEW Year by becoming the owner of a

BEAUTIFUL EVANSTON HOME,

occupying same May 1, by converting your worthless rent receipts into actual "home payments." An initial payment of $1,600 will visualize this dream for you. No further payments to make until after May 1 and you have occupied your home thirty days; accessible to transportation, churches, schools, stores, etc.; a bargain—don't delay. Address N Y 358, Tribune.

GLENCOE HOMES.

10 R. Residence, 3 bathrooms.
2 car garage. Large grounds.
Bargain at $16,000. Easy terms.

Beautiful 9 room home, 6 bedrooms, 3 baths, 2 sun parlors; lot 130x170; price $23,500; reasonable terms.

Attractive 9 R. brick residence, 5 bedrooms, 2 bathrooms; lot 100x200; price $27,500. $10,000 cash.

W. K. YOUNG & BRO.,
140 S. Dearborn-st. [CORMACK.]

SPECIAL THIS WEEK.

7 room 2 story house, 1 bath, extra lavatory and toilet, h. w. heat; priced to move this week; $9,800.

$500 to $1,000 cash. $50 per month and interest. Act quick.

We are in position to build a few more houses for May 1 delivery. Come and see your plans before closing on size or price of your new home. We also maintain an attractive list of vacant in Wilmette and Winnetka. North Shore Construction and Real Estate Improvement Co., 1215 Washington-av. Wilmette 225.

FOR SALE—VACANT—GLENCOE—
78x111, wooded; very choice; $3,500.
90 ft. near Lake-st.; snap at $6,750.
300x250, near lake, wooded; $75 a ft.
5½ acres with riparian rights, beautifully wooded; price on application.
HIGHLAND PARK.
100 ft. on lake with riparian rights, beautifully wooded, new breakwater; only $150 per foot.
McGUIRE & ORR, 69 W. Washington-st.
Glencoe office, opposite depot.

UP TO DATE EVANSTON HOMES

on reasonable down payments. Balance on 1% monthly plan with interest included. Built to suit your own ideas and ready for occupancy May 1; located in choicest residential section of this beautiful North Shore suburb. Within walking distance to schools, churches, stores, and transportation. Inquire at once. Address M X 296, Tribune.

FOR SALE—GLENCOE—
7 room colonial; sun and sleeping porches; H. W. heat; garage; $8,500; terms.
6 room Dutch colonial; H. W. heat; lot 66x200; garage; price, $13,000.
New 6 room brick; H. W. heat; 2 fireplaces; lot 50x150; $18,000.
8 room colonial, large lot; sun and sleeping porches; garage; $25,000.
McGUIRE & ORR, 69 W. Washington-st.
Glencoe office, opposite depot.

FOR SALE—EVANSTON.

4 rm. bung., 2 bedrms., comb. living rm. and dining rm., May 1 poss.; $6,000. 7 rm. stucco res., No. Evanston; conv. to trsp.; $12,500.

SMART & GOLEE,
1580 Sherman-av. Evanston.
Direct Chicago Wire. Rogers Park 272.

EVANSTON HOMES.

6 rooms, furnace heat..... $11,000
12 rooms, 4 baths..... 16,000
10 rooms, 3 baths..... 21,000
10 rooms, 3 baths..... 37,500

QUINLAN & TYSON,
701 Davis-st. Ev. Ph. Rog. Pk. 2617.

FOR SALE—BEAUTIFUL 12 ROOM NORTH Shore residence, excellent cond.; ideally located for trans. Sun and sleeping por.; 3 baths, 3 master rms., 3 bed rms.; steam and vacuum cleaner system; 3-car gar.; 5 rms. and bath above; immed. poss.

J. H. VAN VLISSINGEN & CO.,
39 S. La Salle-st. Randolph 4042.

FOR SALE—ATTRACTIVE NEW 7 ROOM brick colonial; lge. living rm.; s. p.; brkfst. pch.; sleep. pch.; bath; tiled walls; built-in effects; h. w. ht.; lot, in Winnetka; real buy, $20,000, half cash req.

W. G. STACEY & CO.,
Exclusive Agents.
336 Linden-av., Wilmette. Ph. Wilmette 308.

FOR SALE—WINNETKA VACANT—
100x200 ft., wooded; good buy; $55 a ft.
50x150 ft., near trans.; E. Side; $60 ft.
60x220 ft., lge. trees; wooded; $75 ft.
Complete list of Asbury-av. and Scott-av. property.
McGUIRE & ORR, 69 W. Washington-st.
Winnetka office, Lincoln near Elm.

FOR SALE—2503 RIDGE-AV., N. EVANston, 6 r. new Kellastone with tile roof, 2 slp. and sun pchs., hot w. ht., firepl.; a real home with 2 baths, plumbing for 3 baths on 3d floor. Come look this over. Open for inspection today, or see PAUL SCHROEDER & CO., Wilmette.

18 APT., EVANSTON.

Evanston apt. bldgs. will soon be at a premium, account zoning ordinance. 6-6 rooms, 4-5 rooms, sun parlors, garden on blocks lake, close to L, steam road; low rental, $24,000; $90,000 mortgages; price $135,000. Address J 229, Tribune.

FOR SALE—WINNETKA—
Semi-bungalow; brick and stucco construction; 7 rooms, 2 baths; exceptionally well built; best condition; lot 75x150; good location.
McGUIRE & ORR, 69 W. Washington-st.
Winnetka office, Lincoln near Elm.

FOR SALE—BEAUTIFUL 14 ROOM EVANston home; lot 140x200; splendid east location; will consider trade for income property. [Press.]

H. O. STONE & CO.,
Wilson-av. at Broadway. Edg. 1700.

FOR SALE—WILMETTE—ATTRAC. 6 R. stucco, white enamel interior; hot water ht.; tile bath; built to pay; corner location; near "L." Only $13,500.
R. M. JOHNSTON & CO.,
Opposite "L" Terminal. Wilmette 68.

IN LAKE BLUFF

7 room stucco house, lot 58x275; 1 blk. from lake; hardwood floors, electric light, furnace heat; price $7,500.

JOHN J. FISCHER,
Winnetka. 14 La Salle-st.

WINNETKA ACRES.

HIGH WOODED TRACTS, 1 TO 4 ACRES. PRIVATE DRIVES; improvements all in; finest and lowest priced high grade residential vacant; only a few sites left.

FREDERICK H. TROWBRIDGE,
Winnetka. 14 La Salle-st.

FOR SALE—MUST SELL WILMETTE 6 RM. almost new stucco home with breakfast, rear and front porches, in fine shape. Moving to Cal. Vacant now; ready to move in to. See it today. 1134 Highland-av. Lot 50 x150. A real buy, $10,500. E Z terms.

FOR SALE—WINNETKA — A BEAUTIFUL tract of a little over 2 acres, with view of Skokie Lagoon; water and sewer in; all paid; ad. fine homes; $5,000 an acre; value will double. Address F F 474, Tribune.

FOR SALE — EVANSTON $75,000 HOUSE for $50,000 cash. Must be sold this month; 14 rooms, 5 baths; also large garage; lot 100x200; immediate occupancy. [L.] WILLIAM A. BOND & CO., 25 N. Dearborn-st.

FOR SALE—$1250 CASH—NEAR DEMPster-st. modern 6 room residence; good location; price $10,500. [L.] WILLIAM A. BOND & CO., 25 N. Dearborn-st. (Exclusive Agents.)

BARGAIN.

N. Evanston vac., 40x140; 3 blks. to "L" all imp.; close to golf course; only $1,500 for quick sale. Phone Sunny 9622.

FOR SALE — SHERIDAN-RD., EVANSTON, high grade 3 apt. bldg., sun parlors, garage, large lot; rents $7,000; price $41,000; easy terms. A. E. WESTMAN & SON 139 N. Clark-st.

FOR SALE—2 FLAT BRICK, 50, EVANSton, nr. Ridge-blvd.; 5-5 rms.; stm. ht.; only $10,500; $3,000 cash. Address K 276, Tribune.

FOR SALE—WILMETTE SPECIAL; 753 185, best N. E. cor., wooded; $112. 60x190 best cor. east, big trees, $65.

WHITESIDE & WENTWORTH. Central 2069.

FOR SALE—$16,000, 9 ROOM STUCCO house; 5 bedrooms, hot air heat; 1 bathroom, large lot; Cherry-st., near Sheridan-rd. Winnetka. Randolph 3261.

FOR SALE—HIGHLAND PARK—PICTUResque ravine lot, surrounded by beautiful homes, 415x250 ft., $55 per ft. J. L. FLOYD, 35 N. Dearborn-st.

FOR SALE—LARGE LISTING HOMES and vacant in beautiful Morgan Pk.; possession now or May 1; a better selection now; prices, terms to suit. RICHARDSON REALTY CO. 11047 Hale-av. Ph. Beverly 0250. Sun. Bev. 0591.

FOR SALE—FIRST TIME ON THE MARket, in Beverly Hills, 100x270 ft., 103d-st. 103d-st. facing W. on Longwood-dr., RUNS BACK TO WALDEN-PKWY.; price $60 front. BROWN & SONS, 5 N. La Salle. Phone Fry. 8300. Or our houses.

FOR SALE—BEVERLY HILLS; MODERN 7 room brick house with hot water heat and desirable corner lot; convenient to Rock Island and surf. lines. Address J O 211. Tribune.

FOR SALE—HOUSE, 7 ROOMS AND BATH, with garage; part of desirable location on Longwood-dr.; $12,500. Ph. Beverly 8077.

FOR SALE—6 RM. COTTAGE, 60 FT. FRT., in Dauphin Park; $3,500; $500 down and balance as rent. Call Rockwell 9721.

REAL ESTATE—SUBURBAN—S. W.

FOR SALE—2½ ACRES, PALOS PARK, NR. depot; 18 mi. from Loop; some trees; worth $1,500; offer for cash. M. GILES, 720 Junior Terrace, Chicago.

REAL ESTATE—SUBURBAN—NORTH.

HUBBARD WOODS.

COME, SEE THIS SPLENDID OFFER.

Mod. 6 rm. bungalow, hot water heat; wooded lot 100x150, near lake and trans. Owner, 235 Mary-st, Tel. Glencoe 128.

FOR SALE—WINNETKA—BEAUTIFUL 11 room residence, sun porch and 3 sleeping porches; garage; corner lot; 107x175; near the lake.

JOHN J. FISCHER,
Winnetka. 14 La Salle-st.

WINNETKA ACRES.

HIGH WOODED TRACTS, 1 TO 4 ACRES. PRIVATE DRIVES; improvements all in; finest and lowest priced high grade residential vacant; only a few sites left.

FREDERICK H. TROWBRIDGE,
Winnetka. 14 La Salle-st.

FOR SALE—MUST SELL WILMETTE 6 RM. almost new stucco home with breakfast, rear and front porches, in fine shape. Moving to Cal. Vacant now; ready to move in to. See it today. 1134 Highland-av. Lot 50 x150. A real buy, $10,500. E Z terms.

FOR SALE—WINNETKA — A BEAUTIFUL tract of a little over 2 acres, with view of Skokie Lagoon; water and sewer in; all paid; ad. fine homes; $5,000 an acre; value will double. Address F F 474, Tribune.

FOR SALE — EVANSTON $75,000 HOUSE for $50,000 cash. Must be sold this month; 14 rooms, 5 baths; also large garage; lot 100x200; immediate occupancy. [L.] WILLIAM A. BOND & CO., 25 N. Dearborn-st.

FOR SALE—$1250 CASH—NEAR DEMPster-st. modern 6 room residence; good location; price $10,500. [L.] WILLIAM A. BOND & CO., 25 N. Dearborn-st. (Exclusive Agents.)

BARGAIN.

N. Evanston vac., 40x140; 3 blks. to "L" all imp.; close to golf course; only $1,500 for quick sale. Phone Sunny 9622.

FOR SALE — SHERIDAN-RD., EVANSTON, high grade 3 apt. bldg., sun parlors, garage, large lot; rents $7,000; price $41,000; easy terms. A. E. WESTMAN & SON 139 N. Clark-st.

FOR SALE—2 FLAT BRICK, 50, EVANSton, nr. Ridge-blvd.; 5-5 rms.; stm. ht.; only $10,500; $3,000 cash. Address K 276, Tribune.

FOR SALE—WILMETTE SPECIAL; 753 185, best N. E. cor., wooded; $112. 60x190 best cor. east, big trees, $65.

WHITESIDE & WENTWORTH. Central 2069.

FOR SALE—$16,000, 9 ROOM STUCCO house; 5 bedrooms, hot air heat; 1 bathroom, large lot; Cherry-st., near Sheridan-rd. Winnetka. Randolph 3261.

FOR SALE—HIGHLAND PARK—PICTUResque ravine lot, surrounded by beautiful homes, 415x250 ft., $55 per ft. J. L. FLOYD, 35 N. Dearborn-st.

FOR SALE—LARGE LISTING HOMES and vacant in beautiful Morgan Pk.; possession now or May 1; a better selection now; prices, terms to suit. RICHARDSON REALTY CO. 11047 Hale-av. Ph. Beverly 0250. Sun. Bev. 0591.

FOR SALE—FIRST TIME ON THE MARket, in Beverly Hills, 100x270 ft., 103d-st. 103d-st. facing W. on Longwood-dr., RUNS BACK TO WALDEN-PKWY.; price $60 front. BROWN & SONS, 5 N. La Salle. Phone Fry. 8300. Or our houses.

FOR SALE—BEVERLY HILLS; MODERN 7 room brick house with hot water heat and desirable corner lot; convenient to Rock Island and surf. lines. Address J O 211. Tribune.

FOR SALE—HOUSE, 7 ROOMS AND BATH, with garage; part of desirable location on Longwood-dr.; $12,500. Ph. Beverly 8077.

FOR SALE—6 RM. COTTAGE, 60 FT. FRT., in Dauphin Park; $3,500; $500 down and balance as rent. Call Rockwell 9721.

REAL ESTATE—SUBURBAN—S. W.

FOR SALE—2½ ACRES, PALOS PARK, NR. depot; 18 mi. from Loop; some trees; worth $1,500; offer for cash. M. GILES, 720 Junior Terrace, Chicago.

REAL ESTATE—SUBURBAN—NORTH.

HUBBARD WOODS.

COME, SEE THIS SPLENDID OFFER.

Mod. 6 rm. bungalow, hot water heat; wooded lot 100x150, near lake and trans. Owner, 235 Mary-st, Tel. Glencoe 128.

FOR SALE—WINNETKA—BEAUTIFUL 11 room residence, sun porch and 3 sleeping porches; garage; corner lot; 107x175; near the lake.

JOHN J. FISCHER,
Winnetka. 14 La Salle-st.

WINNETKA ACRES.

HIGH WOODED TRACTS, 1 TO 4 ACRES. PRIVATE DRIVES; improvements all in; finest and lowest priced high grade residential vacant; only a few sites left.

FREDERICK H. TROWBRIDGE,
Winnetka. 14 La Salle-st.

FOR SALE—MUST SELL WILMETTE 6 RM. almost new stucco home with breakfast, rear and front porches, in fine shape. Moving to Cal. Vacant now; ready to move in to. See it today. 1134 Highland-av. Lot 50 x150. A real buy, $10,500. E Z terms.

FOR SALE—WINNETKA — A BEAUTIFUL tract of a little over 2 acres, with view of Skokie Lagoon; water and sewer in; all paid; ad. fine homes; $5,000 an acre; value will double. Address F F 474, Tribune.

FOR SALE — EVANSTON $75,000 HOUSE for $50,000 cash. Must be sold this month; 14 rooms, 5 baths; also large garage; lot 100x200; immediate occupancy. [L.] WILLIAM A. BOND & CO., 25 N. Dearborn-st.

FOR SALE—$1250 CASH—NEAR DEMPster-st. modern 6 room residence; good location; price $10,500. [L.] WIL

REAL ESTATE—FARM LANDS.

Indiana.

FOR SALE—COUNTRY PLACE, POULTRY and trucking, 52 acres, joining city limits of Denver, Indiana, and on banks of Eel river—never overflows. All of the advantages of the city life are coupled with pleasures of the country. Good pikes to all directions and railroad transportation first class. ... large eight room house setting back 200 feet from road, with nice lawn and ever-green trees; electric and water in house. Chicken house accommodates 1,000 hens; good strong, 30x40 feet; 20 bearing apple trees, 30 bearing cherry trees, etc.; city electricity within two cherry trees. To appreciate this bargain you should see it.
CITIZENS' STATE BANK,
Denver, Indiana.

$700 Secures Farm in Town; New Buildings; Poultry.

Firewood included; 10 acres for poultry raising and big truck crops; short walk r. r., high school, all town advantages; all tillable land, fertile village; wire fenced pasturage; fruit, berries; 2 acre berries; good cottage, roomy barn, poultry house. Owner unable to operate, takes $700 cash or $700 needed; easy terms. All $2,200; a contentment, and good living await security. Don't delay. Catalogue free. WALTER B. JOHNSTON, Box 105, Laporte, Indiana.

Farm Close University Town. $1,000 Secures 25 Ac. with

4 cows, horse, tools, cream separator, vehicles, harness, etc.; in progressive community, easy walk to university town; good roads, excellent markets; 5 room cottage, chicken house; sacrificing farm for other interests, price reduced to $2,600; only $1,000 cash, easy terms. Must move this month. Don't delay. Call here write. A. D. FREESE, Upland, Ind.

FOR SALE—640 ACRES, BLACK PRAIRIE farm, north of Lafayette, Ind.; free of gravel; 9 room house, 2 large barns, cattle, hog and sheep sheds; 400 acres tiled and in cultivation; 100 acres timothy meadow, 140 acres timber pasture; buildings in good condition; this is a snap; price $200 per acre; our terms, $125 per acre. Will exchange for city property or clear merchandise.
PETERS & SON, Knox, Ind.
Chicago address, 112 Locust-st.

FOR SALE—FARMING THAT PAYS—Celery and truck gardeners are making big money. Within 45 minutes of Chicago; land is what is pronounced by experts to be the finest black muck soil to be found; 5 or 10 acres on easy terms. Located at South Bend, Ind. For further information see or call CHARLES F. GRAY CO., 38 S. Dearborn-st. Rand. 1445.

FOR SALE—POULTRY FARMS OF ANY size desired, joining Chas. F. Keeler's famous White Wyandotte poultry farm. Just 30 miles from Chicago; railroad station, Winamac. Address Winamac corporation limits.
Also 40 acres suitable for poultry farm, with five room house and barn, five miles from county seat. $1,800.
W. OVERHOLSER, Winamac, Indiana.

FOR SALE—80 A. FARM WITH LAKE 5 miles from Valparaiso, 45 mi. from Chicago; 30 acres under cultivation, balance timber; large eight room house; large modern dairy barn; 200 feet from road, with nice lawn and evergreen trees; electric and water in house. Chicken house accommodates 1,000 hens; good strong, 30x40 feet; 20 bearing apple trees, 30 bearing cherry trees, etc.; city electricity within two cherry trees. To appreciate this bargain you should see it.
CITIZENS' STATE BANK,
Denver, Indiana.

$700 Secures Farm in Town; New Buildings; Poultry.

Firewood included; 10 acres for poultry raising and big truck crops; short walk r. r., high school, all town advantages; all tillable land, fertile village; wire fenced pasturage; fruit, berries; 2 acre berries; good cottage, roomy barn, poultry house. Owner unable to operate, takes $700 cash or $700 needed; easy terms. All $2,200; a contentment, and good living await security. Don't delay. Catalogue free. WALTER B. JOHNSTON, Box 105, Laporte, Indiana.

Farm Close University Town. $1,000 Secures 25 Ac. with

4 cows, horse, tools, cream separator, vehicles, harness, etc.; in progressive community, easy walk to university town; good roads, excellent markets; 5 room cottage, chicken house; sacrificing farm for other interests, price reduced to $2,600; only $1,000 cash, easy terms. Must move this month. Don't delay. Call here or

AUTOMOBILES—GASOLINE.

CADILLAC BARGAINS

Due to the reduction in price of New Cadillac Cars, a corresponding reduction is made in the price of the Used Cars listed below:

MARMON TOURING, MODEL 34, 1920. If you are looking for a Marmon touring car that has not had a great deal of mileage and had wonderful care and attention, this car will surely please you. Silvertown cord tires show practically no wear; has 2 extra; 8 wire wheels, bumper, clock, seat covers. This car is practically as good as a new car mechanically. We believe this to be the best Marmon bargain offered today. Special for this sale, $1,750.

HOLMES SEDAN, 1920. This is the first opportunity we have ever had of offering this high grade air cooled car of the enclosed body type. Is equipped with good set of cord tires, one extra, bumper, clock, spotlight, etc. Velour upholstery looks like new. Mechanical condition will bear most rigid examination and demonstration. If you are looking for an economical sedan at a ridiculously low price and wanting a late model, this car will surely please you. Price $1,375.

WILLYS-KNIGHT COUPE, MODEL 88-4. This car is equipped with an excellent set of Goodyear cord tires, one extra, bumper, etc. If you are looking for a coupe where the mechanical condition is not only good but equal to many miles of service, with good starting and lighting system, coach condition good, this is the best we can offer you will find. Special for this sale, $2250.

STUTZ TOURING CAR, 1920, MODEL H. This particular car is coming into our hands in remarkably fine condition. Has 5 wire wheels, extra tire, bumper, etc. Mechanically this car will bear most rigid examination and demonstration. Paint, upholstery, and top in good shape. As we are offering this car at way below the market price, if you are interested your immediate action will be necessary. $1,000.

MERCER SPORT, MODEL 22-73. Conceded by many who know the Mercer car to be the best model ever produced by that company. Surely a high grade car of this type. That is mechanical condition such as this car is in, with a good set of cord tires and 2 extras, will move quickly at the price we are offering it at. You will probably never have another opportunity of buying a good Mercer at this figure. Special for this sale, $850.

CADILLAC 8, TYPE 57, TOURING CAR. We have made an examination of this car mechanically and it will carry our standard warranty. We have refinished it in our paint shop. Is equipped with an excellent set of cord tires, Rudge-Whitworth wire wheels, one extra, bumper, clock, etc. The price is extremely low. To avail yourself of this bargain you should see it at once. Special for this sale, $1,250.

CADILLAC 8, TYPE 59, ROADSTER. Rarely do we have an opportunity of offering a Roadster, particularly of the late series. This car is coming into our hands from the original purchaser in almost new car condition. Has an excellent set of cord tires, extra, bumper, clock, etc. The upholstery, top, and motometer coach coming on this car show practically no wear. The former price on this car was $3,000—now it is $2,250.

CADILLAC 8, TYPE 59, PHAETON. This late series car is coming into our hands in practically new car condition. Painted in special color of dustproof gray and the paint shows practically no wear. Has excellent set of cord tires, one extra, clock, etc. We have made a thorough inspection of this car mechanically and it will carry our standard warranty. If you are looking for a Cadillac 8 Pass. Sport Model that is the next best thing we believe to be almost as good as new, this car will surely please you. The former price on this car was $3,000—now $2,250.

HUDSON SPORT MODEL, 1921. Practically a new car; Royal Cord tires on this car do not look as if they had ever been used; has one extra; bumpers front and rear. General appearance like a new automobile. Mechanically will bear most rigid examination; has been driven barely enough to limber up the motor. If you are looking for a nearly new car, this will surely please you. Special for this sale, $1,250.

PAIGE ROADSTER, 1921 Model. Has an excellent set of cord tires, one extra, bumper front and rear, wire wheels, etc. If you are looking for a light Paige Roadster that is in excellent shape throughout, this car will surely please you. Special for this sale, $400

Cadillac Motor Car Co.,
2301 MICHIGAN-AV. CALUMET 4841.

Chevrolet
FACTORY BRANCH.

WE HAVE A NUMBER OF VERY ATTRACTIVE OFFERINGS IN USED CHEVROLETS AS FOLLOWS:

1917 Chevrolet 490 Touring.....$100
1918 Chevrolet 490 Touring..... 175
1918 Chevrolet 490 Touring..... 175
1918 Chevrolet 490 Touring..... 175
1920 Ford Touring..... 100
1919 Chevrolet 490 Touring..... 225
1920 Chevrolet 490 Touring..... 225
1921 Chevrolet 490 Touring..... 250
1921 Chevrolet 490 Touring..... 275
1919 Chevrolet 490 Sedan..... 300
1921 Chevrolet 4-0 Touring..... 350

All cars listed above are in excellent mechanical condition, having been overhauled in our factory Service Station.

Chevrolet Motor Co.,
Victory 8282. 2612 S. Michigan-av.

MARQUETTE'S BARGAINS.

Franklin brougham, late 1920; wire wheels, refinished, guaranteed mechanically; a bargain. $2,350.

1919 Franklin brougham, in excellent condition; a fine buy at $1,750.

1921 Franklin touring car, like new; a snap, $1,850.

Series 8 Franklin sedan; a snap at $650.

A bargain for mechanics. Series 9 Franklin sedan, fair condition, for $350.

1919 Buick roadster; very fine. $650.

1919 Chevrolet touring. A bargain, $250.
GEO. MARQUETTE MOTOR SALES CO.,
5971 Ridge-av., at Clark.
Sheldrake 3545 and 3790.
OPEN EVENINGS AND SUNDAY.

FINAL
CLEARANCE
SALE.

NEW SHERIDAN CARS.
Absolutely new cars, guaranteed by General Motors Corporation.
ONE ROADSTER
THREE TOURING CARS
ONE COUPE
THREE SEDANS
These cars are absolutely new; of the very finest coach work and will never be duplicated at the price. If you are interested in a beautiful car, come to our sales room immediately.
CHICAGO SHERIDAN CO.,
2540 S. Michigan-av.

LIQUIDATING
BRAND NEW, $2,525
AUTOMOBILES FOR
$1,200.

Cars composed of strictly high grade units throughout. Continental 9N Red Seal motor, Borg & Beck clutch, oversize Firestone cord tires, and fully equipped. Only a few left. Open Sunday and evenings till 9.

BANK SALE HELD AT
2427 CALUMET-AV.

JOHN NICHOL CO.
2210 Mich.-av. Cal. 0106.

1916 SAXON ROADSTER.....$230
1917 SAXON TOURING..... 375
1918 SAXON TOURING..... 500
1919 SAXON TOURING..... 600
1920 OAKLAND TOURING..... 650
ALL IN GOOD CONDITION.

SEDAN

Cole 8; owing to death to get quick cash, widow will sell beautifully appointed car which is as attractive as any on blvd.; market price is about $1,350, but will be sold Mond. no matter what best offer unless sold Sund. for $850; chance for dealer to make quick tour or five hundred. Ask for MRS. LUMB'S car at 841 E. 43d-st., cor. Drexel; Public Garage.

CLOSED CAR BARGAINS—
Nash 1921 coupe; like new; $1,250.
Mitchell 20, Sedan; perfect; $950.
Cadillac 53 coupe; refinished; $750.
Chandler, '18 coupe, $750.
McFarlan, '18 Sedan, $850.
106 W. 55th-st. Kenwood 0968.
Open Sunday.

HAYNES STEPHENS
CHEVROLET
CASH, TERMS, OR TRADE.
Milwaukee Ave. Motor Sales,
2951 Milwaukee-av. Armitage 1031.

Franklin-Marmon-Hupp.
North Side dealers, George Marquette Motor Sales, 5971 Ridge-av., at Clark. Sheldrake 3545 and 3790.

$150.00.

7 passenger Mitchell; cord tires; De Luxe model. See it. 619 Case-st. Ontario Garage.

TAXIMEN, ATTENTION—I HAVE A FINE Franklin limousine; a real bargain for cash. Phone Highland Park 1099 or 1100.

OVERLAND—SEDAN, 1920, LIKE NEW $550
Buick, 5 pass., 1920..... 775
$305 North-av. Albany 0469.

OAKLAND, PAIGE, WILLYS-KNIGHT.
Broadway Motor Sales Co., Dealer.
4824-4826 Broadway. Sunny. 5000.

AUTOMOBILES—GASOLINE.

Bird-Sykes
2215 MICHIGAN-AV.
PAIGE DISTRIBUTORS

Owing to the reduction in prices of New Paige Cars we have made a corresponding reduction in prices of our entire stock of used cars.

'20 PAIGE BROUGHAM, 6-55. 5 PASS. COUPE—Can hardly be classed as a used car. Appearance of this car alone evidences unusually fine care. This car has gone through our shops and will stand a most rigid mechanical inspection. Is refinished in standard Paige Blue; all bright parts renickeled. Equipment perfect; brand new cord tires. Disteel wheels with nickeled rims, extra tire, motometer, cross-arm heater, cigar lighter, seat covers, vanity box, lock, complete tools, etc. This beautiful five passenger Brougham will add to your prestige and is a car you would be proud to own. Former price, $2,250. Special at $1,850.

'20 PAIGE SEDAN, 6-55. One of our most popular Sedan Cars because of its luxurious appointments and reliable engine (Continental). This car has been given a rigid inspection and thoroughly overhauled. Has been refinished beautiful moleskin gray; is fully equipped with bumpers front and rear, lock, one extra, tools, etc. Formerly $1,975, sharply reduced, $1,550.

'20 PAIGE SEDAN, 6-42. Light 5 passenger, in remarkably fine condition throughout. Car shows careful handling, reconditioned mechanically, and refinished standard Paige blue. Practically identical to a 1922 Sedan. Equipment includes 2 bumpers, lock, seat covers, cord tires, one extra. Formerly $1,750. Special $1,475.

'20 PAIGE COUPE 6-42. Light 6, 4 passenger. An ideal car for small family or for business use; economical little outfit. Equipment bumper, motometer; all good cord tires, one extra, lock, tools, etc. Formerly, $1,750. Special, $1,350.

'20 JORDAN TOURING, 5 Passenger—Is particularly fine condition throughout, and when traded to us needed but little mechanical work, which has been done. Is refinished rich maroon; has 9-N Continental engine. Equipment includes spring bumper, motometer, 2 new tires on front and very good tires on rear wheels, seat covers, lock, running board step-plates, tools, etc. A steadily reliable car at a ridiculously low figure. Price, $1,075.

'19 COLE AERO-8 TOURING—A car with an abundance of pep and power. We have just overhauled and refinished this car standard blue color; is roomy and comfortable and well equipped with good cord tires, spare, etc. This is a rare opportunity to get a high grade motor car at a bargain price. Special price, $975.

'19 PAIGE CABRIOLET, 6-39, 3 PASS. Ideal for salesman or doctor. An economical, light 6 cylinder car that has plenty of pep and power. Car has been thoroughly rebuilt by us and is in such condition that dependability is a certainty. Refinished in Brewster Green with an ivory panel on doors. Former price $1,050. Reduced to $825.

PAIGE 6-51 SEDAN. Entirely rebuilt and refinished by us. A wonderfully serviceable all-year car; it is reliability and dependability itself. Equipped with a brand new set of cord tires, bumper, tools, etc. This is a wonderful opportunity for a family that needs a roomy Sedan. Formerly $1,050. Now, $720.

'17-'18 MITCHELL SEDAN. Entirely rebuilt in our shops; refinished standard dark blue. Car that has been prepared to sell at a great higher price than we are offering it. In tip-top condition. Upholstery shows little or no wear; well equipped with good tires, bumper, snubbers, tools, etc. We have priced this car so attractively that if you are in the market for a sedan this is bound to interest you. See this car—ride in it—drive it—it certainly is an unusual offering. Price $550.

Open Sunday
LIBERAL TERMS.
CALUMET 6060.

PEERLESS BARGAINS

PEERLESS 8—Series 6 Sedan; this is the same as the current model; rebuilt and refinished up to new car standard; 5 new Good year cord tires; many extras. Bargain, $2,100.

PEERLESS 8—Series 6 Coupe; driven little over 5,000 miles; paint, upholstery and mech. cond. like new; 5 very good cord tires. This car had the best care any owner could give a car and can be bought at a bargain. Price $2,850.

PEERLESS 8—Series 6 Touring; 7 pass.; refinished dark blue; mech. cond. guaranteed same as new car; 5 new cord tires; bumpers; spotlight, etc. Price $2,650.

PEERLESS 8—Series 5 Touring; 7 pass.; refinished a beautiful dustproof gray; mech. cond. like new; good tires. Price $1,650.

PEERLESS 8—Series 5 Touring; divided front seat; refinished and rebuilt; new cord tires. This is a guaranteed car and a real bargain. $1,750.

PEERLESS 8—Series 3 Touring; refinished and 10 good mech. cond.; good tires. Price $1,250.

PEERLESS 8—Series 2 Touring; paint, mech. cond. and tires good. Bargain $900.

PEERLESS 8—Series 5 Chummy Roadster; refinished and in good mech. cond.; good tires; fully equipped. Price $1,850.

Bargains in Other Makes:

1920 Lexington Sedan.
1920 Nash Sedan.
1921 Lin-oln Town Car.
1918 Auburn 7 pass., California top.
1917 Packard Tour., 7 pass.
1919 Paige Tour., 7 pass.
1916 Winton Tour.

This is only a partial list of our used cars that can be bought at bargain prices. Will give terms to responsible parties; also take trades.

USED CAR DIVISION.
MAGNETIC MOTORS CORP.,
2849 Michigan-av. Douglas 8710.

ALLISON-ROOD BARGAINS

'20 Cole 8, Sport, 4 pass.....$1,200
'19 Apperson Anniv. Tour., 7 pass.... 1,200
'19 Peerless 6 Touring, 7 pass..... 1,200
'20 Westcott 48, Tour. w.w., sides..... 900
'20 Kissel Custom Tour., 7 pass..... 1,000
'19 Moline-Knight Tour., 7 pass..... 900
'20 Moline-Knight Tour., 5 pass..... 800
'17 Jordan Touring, 7 pass..... 600
'16 Stearns-Knight 6 Tour., 7 pass... 650
'1-25 Packard Touring, 7 pass..... 550

Terms can be arranged on any of the above cars. We have some excellent bargains in closed cars. Inspect our stock today; these bargains will move quickly.

Lincoln & Rickenbacker,
Distributors.
2218 Michigan-av. Victory 3900.

CICERO BUICK CO.
USED CAR BARGAINS.
ALL CARS GUARANTEED FOR 90 DAYS.

BUICK 4 PASS. COUPE.....$2,100
BUICK SEDAN..... 1,550
BUICK COUPE..... 600
BUICK TOURING..... 1,450
BUICK ROADSTER..... 450
DORT TOURING..... 300
MAXWELL SEDAN..... 500
CADILLAC SEDAN..... 3,500
PEERLESS SEDAN..... 2,500
VELIE TOURING..... 350
PAIGE COUPE..... 950
PAIGE SEDAN..... 950
5504 W. 22d-st. Lawndale 0417 & Cicero 190.

USED CAR BARGAINS.

Hudson Super 6, touring.....$350
Nash touring..... 400
Dodge touring..... 370
Nash sport, refinished..... 850
Studebaker Special 6..... 750
Reo 6 touring..... 300
CASH OR TIME.
4920 Sheridan-rd. Sunnyside 100.
Open evenings and Sundays.

Revised Low Prices
ON ALL USED CARS THIS WEEK.

Hudson Super-Six Tour.....$450
Stephens Sport, like new..... 825
1920 Chevrolet Tour..... 350
20 other cars specially priced.
SIMMONS MOTOR CO.,
2211 Michigan-av. Calumet 1816.
Open Sunday. Cash or terms.

MORTGAGE SALE.

PAIGE, 1920, LARCHMONT,

with disc wheels and nickel radiator; assume my monthly installments of $50. Next note payable Dec. 24, and secure above car in very best shape. Remember, no payment down. Am forced to give up car. Phone Kenwood 2506 or State 8097.

H. C. S.
USED CARS.
2440 MICHIGAN-AV.

We have a 1921 Ford for sale at a bargain, and many other makes of automobiles from $100 to $3,000.

WESTERN MOTOR CAR.
Stearns-Knight touring, 1921, $1,900.
Stearns-Knight touring, 1920, $1,400.
Chandler Dispatch, 1920, $800.
CASH OR TIME PAYMENTS.
2431 Michigan-av. Calumet 0100.

TAXICAB.
WILSON LIMOUSINE, good running condition; roomy, well equipped car that will stand up under hard service; good equipment; bargain, $650. BIRD-SYKES CO., 2215 Michigan-av.

CHEAP BUY.

1915 model 48 Pierce Arrow tour.; ex. cond. Must sell. Pb. Wheaton 216 or write J. E. IANNOTTA, Warrenville-rd., Wheaton, Ill.

STUTZ—CARS, ALL MODELS; ALSO 50 other makes.
EDWIN GREER, Stutz Distributors,
2437 Michigan-av.

RECONSTRUCTED HUDSONS AND ESSEX.
HUDSON MOTOR CO. OF ILL.
1615 S. MICHIGAN-AV. CALUMET 6909.

OVERLAND, PAIGE, WILLYS-KNIGHT—
BROADWAY MOTOR SALES CO., Dealer,
4824-4826 Broadway. Sunny. 5000.

AUTOMOBILES—GASOLINE.

PACKARD

PACKARD TOWN CAR—This is a special car by Derham, one of America's finest custom body builders. The car has been gone over inside and out, is equipped with new cord tires and carries the same guarantee and service that is extended to new Packard cars. To the man desiring an exclusive car we offer an exceptional bargain at $4,750.

PACKARD TWIN-SIX PHAETON. This is our popular five passenger sport car. We have overhauled the motor and chassis, installed good cord tires, and put the car generally in first class condition. It certainly represents a remarkable value at our price of only $750.

PACKARD DUPLEX SEDAN—This is the latest and current model car. The body has been thoroughly rebuilt and the finish is in rebuilt and guaranteed condition. The car, of course, is equipped with new cord tires and cleaned to distinguished trunk rack on any detail. The price represents a considerable saving at $5,500.

CADILLAC ROADSTER, TYPE 59. This car is a very late series and is in exceptionally fine condition. The extra equipment includes glass winter enclosure, new Jiffy-Jenney heater, wire wheels, neutral lock, bumper, etc. Special at $1,500.

WINTON SEDAN, MODEL 22-A. This car is equipped with a special custom built body. The upholstery is plum colored velour and in perfect condition. The body is finished in deep wine with buff striping, which makes a very handsome and distin-tive looking car. Tires and mechanical condition are excellent and the price is only $1,250.

NATIONAL SEXTETTE SPORT. Any one desiring a high class sport car will certainly be interested in this one. It has had all the necessary mechanical repairs made, has been repainted in a fine blue, and is ready for appearance of a new car. Wire wheels, bumper, windshield wings, etc., are included in the extra equipment. Special at $1,500.

COLE AERO "8" ROADSTER—Here is an opportunity for some one to pick up one of these snappy looking, roadsters at a real saving. The car is in fine mechanical condition, well painted in dark red, and equipped with practically new tires. We will sell very quickly at our low price of $650.

PACKARD MOTOR CAR CO. OF CHICAGO.
2337 S. Michigan-av. Milwaukee Branch:
Calumet 7400. 35th and Grand-av

MARMON
THE SAFEST PLACE TO
BUY A USED CAR.

THE NEW MARMON 34 HAS BEEN SUBSTANTIALLY REDUCED IN PRICE. EFFECTIVE JANUARY 30. ALL RENEWED AND OVERHAULED MARMON CARS IN OUR STOCK HAVE BEEN REDUCED FROM $250 TO $500. CALL AT ONCE AND INSPECT OUR ASSORTMENT. EVERY CAR IS A BARGAIN.

No. 1352—Marmon 34 touring, 7 pass., used as a demonstrator. New-like in appearance. Now, $3,250.

No. 1314—Marmon 34 touring, 7 pass. Now being refinished. Will have every appearance of new. Excellent cord tires; wire wheels. Reduced to $1,000.

No. 1365—Marmon 34 touring, 7 pass. In excellent mechanical condition; has winter sides, excellent cord tires, wire wheels. Priced at $1,000.

No. 1079—Marmon 34 speedster, 2 pass.; cannot be told from new; painted a beautiful gray; is excellent mech. cond. and tires. Price reduced from $3,500 to $3,000.

No. 1364—Buick 5 pass. touring, 1920 model, in excellent condition mechanically; good tires; $600.

No. 1045—Chandler 7 pass. touring, new car appearance; formerly priced at $1,000; can now be bought for $700.

No. 1305—Columbia coupe, 3 pass., excellent condition mechanically and paint; reduced to $900; a dandy closed car.

No. 1357—Hupmobile 5 pass. touring, late model, in excellent shape mechanically and paint; good tires; $1,000.

No. 977—Paige 6-55, 7 pass. touring, new-like in appearance. Good cord tires; A1 mechanical condition; $900.

CASH, EASY TERMS, OR YOUR
OLD CAR IN TRADE.

SEND FOR USED CAR BULLETIN.
THE MARMON CHICAGO COMPANY, INC.,
2236 Michigan-av. Calumet 5800.
Branch, 840 W. 63d-st. Normal 5501.

Locomobile
SAFE EXCEPTIONAL BARGAINS.

LOCOMOBILE—Late Series 38 custom four passenger; perfect mechanical and coach condition; car that would cost $10,000 to duplicate, for $3,400.

MERCER SEDAN—Very late 1921, driven but 2,000 miles, by city officials; carries all necessary extra equipment; priced at about half the original cost; $3,800.

PACKARD—3-35 Custom Town Car. A beautiful car of standard make, in excellent condition throughout; new paint, good tires; $3,200.

MERCER—22-76 Touring; new paint, good tires, excellent mechanically; a smart, popular car; $1,000.

DANIELS—1920 Touring; new paint, new tires, complete equipment, perfect mechanically; a $6,000 car for $1,850.

THE LOCOMOBILE CO.,
2415 MICHIGAN-AV. CALUMET 380.

A REAL BARGAIN.

I must have cash by Tuesday, so am forced to sacrifice my 1920 Elcar touring for $725. I have driven it 6,000 miles and haven't had a minute's trouble. It has the Red Seal Continental motor, Timkin bearings and axles, and Delco ignition. Car looks like new; equipped with many extras; also seat covers. MR. H. F. YARNELL, 6224 Vernon-av. Normal 8570.

ALLEN — 5 PASS., 1918, $135. FINE shape. 2525 Flournoy-st.

APPERSON—ANNIVERSARY 1921 MODEL practically new; extra tire; has never been used since it left the factory; sacrifice price $1,485. 1462 Michigan-av. Calumet 7231.

AUBURN BEAUTY 6—SEDAN; THIS CAR is brand new; never run; cost $2,550; first check for $2,000 takes it; good reason for selling. 5450 Kenwood-av. H. P. 369.

AUBURN—TOUR.; SPECIAL PAINT; KHAKI top; wire wings; new car guaranty; $2,150 7 mos. ag.; now $875. 5300 Byron-st. Sunny. 3500. AUTHORIZED AUBURN DEALERS.

AUBURN—'21 4 PASS. COUPE, USED 6,000 mi., perf. cond., $1,100. Sunnyside 2132.

BRISCOE—'20 7 PASSENGER; START-er; 3 new tires; $200. 3248 Clifton-av.

BUICK TOURING,

1918 model, complete with winter top, 5 cord tires; just been repainted a beautiful blue; good mechanical condition; a bargain at $565.

W. V. FAUNCE MOTOR CO.,
2035 MICHIGAN-AV. CAL. 4229.

BUICK — CABRIOLET D-45, COMPLETELY overhauled, guaranteed like new, 5 cord tires, heater; every extra; bargain; $500 cash or any good security. Owner, Sunnyside 3638.

BUICK K-45 TOUR., $675.

Pract. new, refinished, new Royal cord tires; motor, rear perf.; $675; terms; trade. 6232 Cottage Grove. Fairfax 2840.

BUICK—1918, 7 PASS., WINTER TOP NEW-ly painted, good running order, $650. Chicago Coach and Carriage Co., 1223 S. Michigan.

BUICK—MODEL 21-49, 7 PASS. TOURING, A1 condition, newly painted, at a special bargain.
H. J. MILLER. Austin 700.

BUICK—H-45, $850, COMPLETE WITH REX top; car has been recently overhauled and repainted. Ph. Van Buren 1851. 13 N. Karlov-av. MR. STEIERT.

BUICK—1920, 5 PASS. JUST OVERHAULED, perf. mech. cond., cord tires, spotlight, bumper, Johnson lock; wonderful buy, $795; priv. owner. Kenwood 2048.

BUICK—FOR SALE—REX SEDAN, FINE condition, with extras, engine and car overhauled; bargain. Marvel Carburetor Co., 2119 So. Michigan-av.

BUICK—K-44 ROADSTER. OVERHAULED, in perfect cond., good paint, cord tires, bumper; $575. Mid. 0906. 6131 Cottage Grove.

BUICK—D-45 TOURING, IN EXCEPTIONally fine condition, at bargain price. DIXON MOTOR CORP., 2015 Michigan-av. Victory 4184.

BUICK—K-45, 5 PASSENGER TOURING; perfect condition; run 5,600 miles; a real bargain to quick cash buyer. Call JEROME L. PFAELZER. Harrison 4661.

BUICK—1920, 7 PASS., OVERHAULED AND repainted. Van Buren 967. 4204 Washington-blvd.

BUICK—ROADSTER, 1921, MECH. PERfect.; looks like new; $875. 4610 Wash.-blvd. Austin 373.

BUICK—SEDAN; FULLY EQUIPPED; EXC cond.; will sacrifice. $850. 1140 Morse-av. 3d apt. Ph. Rogers Pk. 4813.

BUICK—COUPE, MODEL H, 1919; CANNOT be told from new; $850. 4610 Wash.-blvd. Austin 373.

BUICK—LARGE COUPE; 1922; DELIVERED a few weeks; will accept smaller car in trade. Belmont 2213.

BUICKS—NEW AND USED SOUTH SIDE
BUICK SALES CO., 3900 Grand-blvd.
Douglas 632.

BUICK—COUPE, 21-46. Practically new. $1,550. 836 Sheridan-rd., 2d apt.

BUICK 4—TOURING, 1917; EXCELLENT condition in every way. Owner leaving city. Cash. Phone West. 0484.

BUICK—1921, PERFECT COND., FULLY equipped; big bargain; terms to responsible party. 3550 W. North-av.

BUICK—COUPE, PRAC. NEW, 5 CORDS, rest bargain for cash. Wentworth 3880.

BUICK—ROADSTER, CLOSED, GUAR. A1 Pb. before 4 p. m., Dorchester 0694.

BUICK — 6 TOURING, 5 PASS., PERFECT cond.; $400. 1824 W. Madison.

BUICK—SEDAN, '19; LIKE NEW; NO dlr.; sell or trade. 6731 Sheridan-rd.

BUICK—TOURING, LATE MODEL, LIKE new; bargain. 6729 Sheridan-rd.

BUICK—1917 MODEL D-45 TOURING CAR, bargain. Oak Park 9297.

AUTOMOBILES—GASOLINE.

BUICK SEDAN
1920 7 PASSENGER.

1920—Buick Sedan, beautiful in appearance with its new bird's-eye blue finish and perfect in mechanical performance. The heavy velour upholstery insures absolute comfort and the complete equipment, which includes all cord tires, with 2 extras and covers, front and rear bumpers, etc., guarantees satisfaction.

The mechanical condition is thoroughly guaranteed the same as a new car.

This roomy model is certainly a handsome job inside and out, and a sure bargain at this price.

$1,595
Harris & Rodgers
1424 S. Michigan-av. Cal. 3300-01-02.

BUICK BARGAINS

Best line of used Buicks in the city. Guaranteed running condition, with thirty days' free service.

1921, 21-49, 6-cyl., 7-pass. touring....$1,300
1922, 22-44, 6-cyl. roadster..... 1,250
1920, K-46, 6-cyl. coupe..... 1,300
1920, K-45, 6-cyl. touring..... 850
1919, H-45, 6-cyl., winter enclosure... 750
1919, H-44, 6-cyl. roadster..... 750
1918, E-49, 6-cyl., 7 pass. touring.... 650
1923 Overland sedan..... 600

BROADWAY BUICK CO.
5701 BROADWAY. SUNNYSIDE 690.

BUICK TOURING

1920, in 1st class condition; new cord tires with 1 extra. This car is an exceptional buy at $395 down, bal. 10 months.
5100 Broadway.

BUICK ROADSTER

1919, with coupe top; newly painted and overhauled. Leaving town. Big bargain. A splendid buy. Call Rogers Park 4090.

BUICK, 1921
$1,035

Run 4,000 miles; looks and runs like a new car; equipped with cord tires and one extra. Best buy in Chicago. STUDEBAKER SALES CO. OF CHICAGO, 2030 Michigan-av.

BUICK H-45
$625

Recently overhauled, new top, good tires and paint; looks and runs like a new car. STUDEBAKER SALES CO. OF CHICAGO, 2030 Michigan-av.

BUICK,

Model E-49, hoods, winter inclosure; car in first class mechanical cond.; price $450. Hyde Park Hotel Garage, 5122 Lake Park-av.

CADILLAC
MODEL 57 SEDAN.

This attractive 7 passenger sedan is in perfect mechanical condition and certainly is a good purchase at the new low price. The upholstery is luxurious striped velour and the finish is beautiful. The tires are all good cords, including one extra, and the equipment is complete.

We guarantee this car the same as new only because we know it is as good as new. It is a logical buy for a dealer as well as an individual, for the low price insures a substantial saving.

SPECIAL LOW PRICE.

$1,850
Harris & Rodgers
1424 S. Michigan-av. Cal. 3300-01-02.

CADILLAC
Model 59 Victoria Coupe

Late model Cadillac coupe, finished in attractive standard blue and equipped with 5 Goodyear cords, front and rear bumpers, motometer and other extras.

The mechanical condition is guaranteed absolutely the same as a new car.

And at the low price this car is certainly a wonderful buy.

NEW SEASON PRICE.

$2,500
Harris & Rodgers
1424 S. MICHIGAN. CAL. 3300-01-02.

CADILLAC
7 PASS. TOURING.

1919—Cadillac Model 57, Double-Letter, in excellent condition; newly finished in maroon and black with red artillery wheels, and equipped with a new set of seat covers; cord tires with one extra, and accessories.

The mechanical performance is absolutely guaranteed and at this price the car is certainly a bargain.

SPECIAL BARGAIN PRICE,

$1,495
Harris & Rodgers
1424 S. Michigan-av. Cal. 3300-01-02.

CADILLAC SPORT,
ONLY $2,150
Specially Equipped Car.

This is the opportunity of a lifetime, a late model practically new 4 passenger phaeton equipped with Westinghouse air springs, specially painted, with seat covers to match, bumpers front and rear, new extra mounted tire, and numerous other extras being offered for this exceptionally low price.

A written guarantee will be given with this car; terms arranged; car taken in trade.

JOSEPH G. GLASER,
Open Sunday and evenings.
1444-48 Michigan. Calumet 4214.

CADILLACS
7 REAL BARGAINS.

Type 59 Suburban Sedan.
Type 57 Touring, 1918.
Type 57 Touring, 1919.
Type 57 Limousine, 1918.
Type 53 Sedan, 7 pass.
Type 51 Sedan, 5 pass.
Type 53 Roadster.
We will buy for cash any good Cadillac.
DIXON MOTOR CORP.,
2015 Michigan-av. Victory 4184.

CADILLAC 53
$485

7 pass., looks and runs good, used by private family. Reduced from $900.
STUDEBAKER SALES CO. OF CHICAGO,
2030 Michigan-av.

CADILLAC SPORT MOD. 59; LIKE NEW. $2,250.
Cadillac Sport Mod. 59, $2,000.
Cadillac 7 pass. Mod. 57, double letter; $1,500.
Cadillac 7 pass. Mod. 57, perf., $1,250.
Cadillac 7 pass. Mod. 55; like new; $850.
Cadillac 7 pass. Mod. 51; first class; $475.
Cadillac 7 pass. Mod. 51, $375.
KING, 1337 N Clark.

CADILLAC 8—LATE MODEL 57 TOURING, perfect mechanical condition, 5 practically new cord tires; has been carefully driven over boulevards only; can be seen Sunday, 9 a. m. until noon, at 80 W. So. Water-st.; afternoon, 2006 Humboldt-blvd. LEVY.

CADILLAC 8—TYPE 59, IN EXCELLENT cond.; will finance responsible party who can furnish references; up to 50% of purchase price. If you are looking for a bargain it will pay you to look this up. 939 McCormick Bldg. Harrison 1350.

CADILLAC—MODEL 55, ENTIRELY REbuilt and refinished; new motor, battery, and springs and 5 cord tires; this car in wonderful shape and a bargain. Private garage. Superior 9212.

CADILLAC, $750.

Model 53; funeral or livery car; in perfect condition; new tires. Academy Garage, 1330-34 N. Clark-st. Ask for Mr. Forsburg.

CADILLAC "8" SEDAN.

Late Model 57, perfect in every way; new Kelly cords, etc. Must sell. At real bargain. Almont 7051. 2320 N. Kedzie-blvd.

CADILLAC—59, 1921, VICTORIA COUPE; original paint and tires; as good as new; only been driven about 3,200 mi.; a real buy. Call Sunnyside 1091.

CADILLAC 55—RDSTR.; RUN 2,000 MI.; $2,000. Cadillac 57 tour., refinished, $1,250. 106 W. 55th-st. Kenwood 968.

CADILLAC—59 LATE '20 4 PASS. SPORT, in the best of cond.; must sacrifice for quick sale. Sunnyside 2132. ALMGREN.

CADILLAC — COUPE; SACRIFICE $250; Studebaker, 1921, special 6 tour., best offer; sell or trade. 4008 Michigan-av.

CADILLAC—LIMOUSINE IN GOOD COND.; 2 new tires; $300. Tel. Highland Pk. 120.

CADILLAC—4 PASS. SPORT MODEL 59, like new. $2,000. 1337 N. Clark-st.

AUTOMOBILES—GASOLINE.

CADILLAC — 59, 1921, 5 PASS. SEDAN; original paint and tires, as good as new; many extras; owner must sell. Call Austin 9559.

CASE—SPECIAL COUPE WITH 8 CYLINDER DUESENBERG MOTOR, JUST OVERHAULED AND REPAINTED; $450. PHONE OAKLAND 3213.

CHALMERS
$245

Late model 7 pass., 50 horse power, in excellent condition; used by private family; good tires and refinished a dark Queen Blue.
STUDEBAKER SALES CO. OF CHICAGO.
2030 Michigan-av.

CHALMERS—1918 5 PASS. TOURING CAR, good tires, paint fair, mechanical condition All; specially priced at $300; down payment $150, balance to suit.
REO MOTOR CO. OF CHICAGO, INC.,
Cal. 6050. 2501 S. Michigan-av.

CHALMERS—MODEL 32-B, IN GOOD RUNning cond., cheap. 2217 Calumet-av.

CHALMERS—4 CYL. 4 PASS., IN RUNNING order; $60. Tel. Highland Park 328.

CHALMERS—SEDAN, 1919, FULLY EQUIPped; $1,000. View car 901.

CHALMERS—COUPE, GOOD MOTOR AND condition, $135. 1337 N. Clark-st.

CHANDLER
REDUCED
PRICES
BUY A HIGH GRADE CAR
AT A LOW PRICE.

'21 Dispatch, 5,800 mi., 5 cord tires, snubbers, bumper, cutout, motometer, $1,200.

'21 Touring, 2,500 mi., cord tires, bumper, motometer, cutout, $1,200.

'20 Coupe, 4 pass., beautiful car, in exceptional cond. throughout, $1,550.

'20 Touring, many extras, in excellent condition, $875.

'20 Dispatch, like new, refinished dustproof gray, a beauty at $875.

Late model Sedan, overhauled and in excellent condition, refinished with baked enamel fenders and hood, looks like new; exceptional value; was $1,600; now $1,250.

THOMAS J. HAY, INC.
OPEN SUNDAY.
2521 Michigan-av. Victory 8200.

CHANDLER 1920
$895

7 pass., run 5,000 miles; revarnished; runs and looks like new. This car reduced from $1,250. Liberal terms. STUDEBAKER SALES CO. OF CHICAGO, 2030 Michigan-av.

CHANDLER-DISPATCH — 1920, 12,000 miles. Paint and mechanical condition very good. Many extras. Phone Sunday and evenings, Columbus 1637. Week days, Wabash 3078.

CHANDLER — 1920, WINTER TOP, GOOD condition. Owner going East; best offer. Call at 1717 W. Harrison.

CHANDLER TOURING CAR, 1919, A1 COND., wire wheels, cord tires; newly painted. E. J. Martin, Lake View 901.

CHANDLER—1918 CHUMMY A1 MECH. cond., new paint, good tires; $325; trade or terms. Mid. 0906. 6131 Cottage Grove.

CHANDLER DISPATCH—1921, LIKE NEW; $775. 4010 Wash.-blvd. Austin 373.

CHEVROLET
$285

1921, 4-90, two pass. rdstr. that looks and runs like new. The upholstery is like. STUDEBAKER SALES CO. OF CHICAGO, 2030 Michigan-av.

CHEVROLET SEDAN.

BABY GRAND AT A SAVING.
Owing to the need of ready cash I am forced to sell my sedan and will sacrifice it for $775. It is in A1 condition. I had it painted a month ago and put on a set of new covers. The tires are in excellent condition. Equipped with extra tire, bumper, lock, and motometer. 2 FORD, 6200 Kenwood-av. Hyde Park 4100.

CHEVROLET—1920, 5 PASSENGER, IN fine shape; must be seen to be appreciated; price $175; small payment down, balance to suit.
KEO MOTOR CAR CO. OF CHICAGO, INC.,
Cal. 6050. 2501 S. Michigan-av.

CHEVROLET BABY GRAND—ROADSTER; winter enclosure; mech. perf. Paint, tires excellent; spotlight, spare tire, and rim. Call Sun. or eves. 4100 N. Hermitage.

CHEVROLET—MUST SACRIFICE MY 1920 sedan, model 490, good cond.; will offer takes. Ph. Humb. 4511, Sun. a. m. Blatt.

CHEVROLET TOUR.—1921, LOOKS LIKE new; a big bargain, $250. Terms. 3415 Madison-st.

CHEVROLET—4-90, 1921 TOUR.; RUN 3,000 mi.; almost new; $300. 4636 Prairie.

CHEVROLET—TOUR., 1921; RUN

AUTOMOBILES—GASOLINE.

MARMON
4 OR 6 PASS. SEDAN.
GRAFF BODY

This 1920 custom built 4 door Graff body is the finest job made. It is finished in a beautiful standard maroon and upholstered in special whipcord and velour. Fully equipped with Silvertown cord tires, wire wheels, including two extras, tire covers, bumpers, motometer, etc.

The mechanical condition is perfect and exactly as good as new. Guaranteed unconditionally at

$2,750

Harris & Rodgers

1424 S. Michigan-av. Cal. 3300-01-02.

MARMON 34, 7 PASS.

Just out of paint shop, painted maroon; has tonneau, windshield, and other equipment; good mechanical condition. Priced for a quick sale. Cal. 1310. 1631 Mich.-av.

MARMON—TOURING CAR, IN EXCELLENT shape mechanically, new paint, good tires, wire wheels, and other extras. Bargain for cash; $1,200. R. RITTER, 840 West 63d-st. Normal 4300.

MARMON—FOR SALE, 1921 SEDAN, UNder 11,000 miles. A1 mechanical body and paint condition. See owner, W. B. McCULLOUGH, 11 S. La Salle. Room 600. Randolph 4300.

MARMON—COUPE, LATE 1921, ENTIRELY refinished, parts remodeled, excellent mechanical condition; looks like a new car; cost $4,500; price $2,000. See this car at J. S. SMITH CO., 58 E. 26th-st. Calumet 1095.

MARMON—SEVEN PASSENGER LIMOUsine, splendid condition; leaving city, will sacrifice for cash. Ph. Spaulding 4693.

MARMON—TAXI JUST OVERHAULED, IN C. A. A. service; bargain. Call at 724 W. 19th-st. before 1 p. m.

MARMON—1921 SPEEDSTER, CLASSIEST car in the city; $2,500. 6102 Cottage Grove-av. Dorchester 9376.

MARMON CHUMMY ROADSTER—1920; very good cond. BROWN, Douglas 0333.

MAXWELL, 1921
$395

Latest model 2 pass. roadster that looks and runs like new. Price reduced from $650. Liberal terms. STUDEBAKER SALES CO. OF CHICAGO. 2030 Michigan-av.

MAXWELL—4 DOOR SEDAN; RUN 750 MI.; purchased brand new in Nov., 1921; guar. perfect in every respect; $875; terms. 6232 Cottage Grove. Fairfax 2840.

MAXWELL—FOR SALE—BARGAIN—1919 touring car, 1st class condition, fully equipped, new tires; $150. Peter Kolasinski, 4833 Honore. Lafayette 5818.

MAXWELL—1921 SEDAN, GOOD AS NEW, 5 wire wheels, good tires, easy riding, joy to own; real bargain. See it. Ph. Columbus 2158.

MAXWELL—ROADSTER, 1921; $300; RUN 1,900 mi.; same as new; fully equipped. Open eves. 7760 S. Halsted.

MAXWELL TOUR.—1918; $100; SELF-starter, dem. rims, 5 cord tires; fine cond. Open eves. 2560 S. Halsted.

MAXWELL—FOR SALE—1921 TOURING, A1 shape; cheap. Call Austin 7228.

MERCER—22-72; TOURING; MOTOR REbuilt; new battery, top, and curtains; 6 tires; just painted; tan body, blue fenders. Must sacrifice at once. Cash, terms, or trade. Priced right. A. Anderson, 924 Sheridan-rd. Tel. Lake View 6901.

MERCER.

Driven only by owner on Chicago blvds. and used hardly at all during past year. Sacrifice, $1,200. Address K 523, Tribune.

MITCHELL—1921, RUN 5,000 MILES, MEchanically perfect; has spare tire, spotlights, wheel lock, Alemite lubricating system, bumpers, and windshield wings; price $950, including insurance to Aug. 1, 1922. Address J 350, Tribune.

MITCHELL CARS—IF YOU ARE LOOKING for a good used car we have them.

MITCHELL AUTO CO., 2328 S. Michigan-av.

MITCHELL—1921, 5 PASS., IN GOOD running order; elec. lights and starter; $50. Tel. Highland Park 328.

MITCHELL 6—TOUR.; WINTER TOP; GOOD cond.; $225 or best offer. Phone Armitage 4185 before noon or after 6 p. m.

MOLINE-KNIGHT—TAXI, 1ST CLASS COND. At a bargain; will consider trade for touring car. Also 1 ton Ford truck, 1920 panel body, at a bargain. 4004 Cottage Grove-av. Call Monday.

MOLINE-KNIGHT — 5 PASS. SEDAN; WIRE wheels, cord tires, heater and refinished. L. & L. Motor Co., Calumet 5827.

MOLINE-KNIGHT—7 PASSENGER WINTER enclosure, A1 condition, $400. Graceland 9058.

MOON—1920, WITH CONTINENTAL MOTOR and 6 extras; splendid condition; cost $2,700; will sacrifice for $850; easy terms. Address J J 293, Tribune.

MOON—TOURING, 1922, WINTER SIDES, bumpers, disc wheels, etc., run 4,000 miles; $1,500; terms. HERDT, Harrison 2502.

MOON—SPORT; WINTER INCLOSURE; EX. cel. mech. cond.; owner sick; must sell. 2722 S. 45th-st. Phone Normal 3075.

NASH

Our prices on renewed and guaranteed Nash cars today will never again be equaled. Every car has been repainted, curtains refitted, and thoroughly renewed. Reductions are in accordance with reduced prices on new cars. See them at 2000 Michigan-av.

NASH—1922 MODELS CAN New Jordan salesroom, 1741 S. Michigan-av. Call allowances on old cars. Open

NASH, MAROON, 1919, EXTRA tires, winter top, perfect running; bargain for cash. 1250 Roscrake 8598.

NASH, 1920, $300 WORTH OF or best offer; terms. Open day 1 Madison.

NASH—LATE OWNER MUST SACRIfice; 5 pass. car, in perfect. Phone Mr. Floman, L. V. 4220.

NASH—SS. TOURING. NEW TIRES, condition; cheap for cash. HAUSEN, 544 Center-st., Winnetka.

NASH LOOKING, GOOD COND., Belmore-av. L. View 6613-J.

NASH 1922
7 PASS. SEDAN.

1922—Nash Sedan, upholstered in luxuriant heavy velour and beautifully finished. Equipped with Royal Cord Tires, including one extra with cover, bumper and accessories.

The performance is excellent and the mechanical condition is guaranteed absolutely the same as new. An inspection will convince you of the value for

$1,385

Harris & Rodgers

1424 S. Michigan-av. Cal. 3300-01-02.

NASH '19 TOURING, $600

Runs like a new car. Newly painted. 48 W. Laramie. Austin 971.

NASH—1920 TOURING, 6 CYLINDER; RE-painted lgt. blue, with $500 custom made California top; motor just rebuilt and rewired by Nash Co.; new cord tires; many extras; inducement. Nash in Chicago. For quick sale, $1,200. J. FELSENTHAL, 5130 Ravenswood. Midway 3098; today this automobile cost new $2,050; my price $850. Drexel 5087.

NASH—5 PASS., 1921; OWNER MUST sell Sunday; appearance and mechanical condition perfect; best buy in Chicago at $850. Call Park Ridge 2498 for appointment. 396 Meacham-av., Park Ridge, Ill.

PAIGE CABRIOLET, $500.

New tires, perfect condition, good looking car; dandy for all kinds of weather. MRS. GETTY, 124 W. Goethe-st., 1st apt. west.

PAIGE—1921 6-66 SPORT; PERFECT MEchanical condition, with many extras. Woodlawn Motor Car S. & S., 6136 Cottage Gr. Ph. Fairfax 1010.

PAIGE 6—PERF. COND., 7 PASS.; $375; good tires. 1527 Fulton-st. Haymarket 2992.

PAIGE—FOR SALE—7 PASS. SEDAN; NEW tires, battery; fine condition. Phone Owner, Wilmette 1447, or Main 1476.

PAIGE TOURING—LATE 1920 5 OR 7 PASsenger; can't tell from new; $850. Terms. 1811 Madison.

PAIGE—LITTLE 6 TOURING, 1920 $850. Paige 6 is a beautiful car; terms. Open day and night. 1741 Madison.

PAIGE 6-55 TOURING—REFINISHED; CORD tires, 1 spare; mech. perfect; sacrifice; $1,000. Buckingham 0544.

PEERLESS—WILL SELL MY LATE 1920 series 6; 4 pass. car. It is in beautiful condition and has just been painted; drives only a little over 5,000 miles. Call Drexel 2359.

PEERLESS—WILL SELL LATE MODEL 1920; has just been repainted and put in the best of mechanical condition; a bargain. Detroit Electric Car Co., 2416 S. Michigan. Calumet 4789.

PEERLESS SEDAN, 1920, LIKE NEW; will sacrifice. Wellington 0183.

PEERLESS—BIG 6 LIMOUSINE, KIMBALL body privately owned; $375. 1337 N. Clark.

PIERCE-ARROW

6 cyl., 48 h. p., 1920, 7 pass. tour., 2 spare tires, trunk, seat covers. All in good cond. Must be sold because of death; 2058 W. 103d-st. Beverly 0163.

PIERCE-ARROW—FOR SALE—FIVE PASsenger town car, C4 series, model 38; just the car for small family with chauffeur; car like new; driven 7,000 miles; at a bargain price. 401 S. Court-st., Rockford, Ill.

PIERCE-ARROW—1920, BRAND NEW SPECial seven passenger closed body; splendid condition. Address G 94, Tribune.

PIERCE-ARROW—BY OWNER, CHEAP; NO dealers. Wellington 4320-J.

PIERCE-ARROW — SEDAN, 1921, LIKE A new car. Superior 2300. Rm. 1228.

PREMIER—7 PASS., 5 WIRE WHEELS AND good tires; wonderful shape; $625. Mr. Green, 2243 Michigan-av. Victory 3730.

AUTOMOBILES—GASOLINE.

Oakland Sedan
$445

1919 6 cyl., 4 door, 5 pass., that has had excellent care, good tires and one extra; reduced from $650; real bargain.

STUDEBAKER SALES CO. OF CHICAGO. 2030 Michigan-av.

OAKLAND
$195

Late model 6 cyl., 5 pass., in good running condition. Reduced from $550. STUDEBAKER SALES CO. OF CHICAGO. 2030 Michigan-av.

OAKLAND 1922 SEDAN.

Brand new, never run. Guarantee and service. Must sell, $1,440. Terms. No trades. Act quick and save $465.

DIXON MOTOR CORP.,
2015 Michigan-av. Victory 4184.

OAKLAND—1917 5 PASSENGER TOURING car; winter sides, good paint, and mechanically perfect; tires almost new; price $200; down payment $100, balance to suit.

REO MOTOR CAR CO. OF CHICAGO, INC. Calumet 6050. 2501 S. Michigan-av.

OAKLAND—1920, 6 CYLINDER ROADSTER; tires, paint, and upholstery very good; excellent mechanical condition; price $400; $150 down, balance $25 per month.

REO MOTOR CAR CO. OF CHICAGO, INC., Tel. Calumet 6050. 2501 S. Michigan-av.

OAKLAND—1920 COUPE.

Looks like new. Wire wheels. Good tires. $650. Terms. Don't miss this. 116 E. 67th-st. Boulevard 1887.

OAKLAND—1920; 6 CYL. COUPE; LOOKS and runs almost as new; $550 cash, balance $50 per month. Garfield Motor Sales Co., s. e. cor. 55th and Wabash. Englewood 27.

OAKLAND COUPE.

1920 model; good condition; may be seen at Broadway Motor Sales, 4528 Broadway.

OAKLAND — SEDAN, LATE '21 MODEL, like new, with extra equipment; $1,000. Address G 113, Tribune.

OLDSMOBILE SEDAN

1920, in first class cond., driven by careful driver. Driven 3,900 miles. Cannot be told from new. Spotlight, bumper, and extra tire. Biggest bargain in Chicago. $550 down, bal. 10 mos.

5100 Broadway.

OLDSMOBILE, $475.

1918 5 passenger touring, equipped with seat covers, extra tire, lock, and bumper; newly painted; motor has been overhauled; terms can be arranged. SOUTH SIDE AUTO SALES, 1115 E. 63d-st.

OLDSMOBILE — TOURING, 1916 MODEL; summer and winter top; repainted and overhauled. Call Park Ridge 2442 or Canal 1410. Price $425.

OLDS—EIGHT—$245 CASH, BAL. MONTHly; 1920 sport touring; must sell; bevel plate glass winter sides; like new. 345 N. Central Park. Phone Austin, 0916.

OLDSMOBILE COUPE—3 OR 4 PASS. A beauty. 1921. Lots of extras. $750; terms or your car in trade. 3415 Madison-st.

OLDS 6—TOUR., '20, LIKE NEW; MUST sell at once on account of death. Jump. 4801.

OLDS—SIX '20 COUPE—4 PASS.; CORD tires, 2 bumpers. $750. Ph. Aust. 5224.

OVERLAND
$395

Latest model, 5 pass.; only run few hundred miles; good tires, bumper and spotlight. You cannot tell this car from new. Liberal terms. STUDEBAKER SALES CO. OF CHICAGO, 2030 Michigan-av.

OVERLAND—SEDAN, '21; SELL ACCT. sickness; 5 wire wheels, 5 good tires; everything A1 shape. $525. Mrs. Wilcox. West 0805.

OVERLAND — ROADSTER IN A1 COND.; all cord tires; $100. Open day and night. 1741 Madison.

OVERLAND—SEDAN; RUNS AND LOOKS like new; many extras; sell cheap. Call Sun. and Mon. 912 E. 76th-st.

OVERLAND—1920 TOURING CAR IN VERY fine shape; $425. OVERLAND MOTOR CO., 2419 Michigan-av. Calumet 4100.

OVERLAND—LATE 1921 BABY 4 TOUR.; almost brand new; absolute barg.; $325. 428 S. Sacramento-blvd. Van Buren 688.

OVERLAND, LIKE NEW, DRIVEN ONLY 1,200 mi.; will sacrifice. Austin 3790.

PACKARD

Open front limousine, Twin Six. Fine order, $1,400.

PACKARD limousine, six cylinder chassis, fine condition; price $1,000.

Either of the cars or both will make an exceptional livery job or taxicab.

JAMES CUNNINGHAM SON & COMPANY, 2341 S. Michigan-av.

Packard Sedan
SUPER BARGAIN

Current series twin 6; mileage 10,000; cost $7,000; will immediately sacrifice for $3,750 cash. 3600 Michigan-av. Tel. Victory 5068.

PACKARD — 1916 TWIN SIX, 7-35 INCH wheel base. It is in excellent shape; has just been repainted; just the thing for public or undertaker; this car is exceptionally priced at $700; down payment $350, balance in 10 months.

REO MOTOR CAR CO. OF CHICAGO. Tel. Cal. 6050. 2501 S. Michigan-av.

PACKARD TWIN SIX.

3-35 series, 7 passenger. This car has just been revarnished; has 5 good cord tires and in excellent running condition. Will take a smaller car in trade or sell at a very low cash price. Cal. 1310. 1631 Mich.-av.

PACKARD TWIN 6—FOR SALE—7 PASS. sedan; limousine and touring bodies; repainted; looks like new; runs practically like new; owner leaving city; demonstration will be given by chauffeur. Belden Garage 2345 N. Clark-st., Chicago.

PACKARD—PERFECT RUNNING CONDItion; private party will sacrifice. 1232 Noble-st. Monroe 1486.

PACKARD—TWIN 6, A1 MECH., $750 FOR immed. sale. Superior 2300. Rm. 1228.

PAIGE
$585

1918 light six, 5 pass.; run 7,000 miles; looks and runs fine. Bargain. STUDEBAKER SALES CO. OF CHICAGO. 2030 Michigan-av.

PAIGE—FOR SALE—1920, 5 PASS., LIGHT six sedan, just overhauled and repainted; price reasonable. Service Station Equipment Co. 3701 S. Ashland-av. Phone Lafayette 0908.

PAIGE—TOURING CAR AND FRANKLIN enclosed car; these are real bargains for cash; must sell; condition. Phone Highland Pk. 1099 or 1100.

PAIGE SPORT—FOR SALE—1920 MODEL; like new. Mechanically perfect. Never off boulevards.

NEW BIRD-SYKES
WINTER INCLOSURE,

with ventilator, new tires, wire wheels. Your inspection invited. Make offer. Call 1556 W. 100th-pl. Phone Beverly 9117.

PAIGE—1921 TOURING, 5 PASSENGER, only run 4,000 miles; tires, motor, paint and upholstering in very good condition; any one wanting a light economical car can save much money by buying this automobile; cost new $2,050; my price $850. Drexel 5087.

PAIGE—5 PASS., 1921; OWNER MUST sell Sunday; appearance and mechanical condition perfect; best buy in Chicago at $850. Call Park Ridge 2498 for appointment. 396 Meacham-av., Park Ridge, Ill.

PAIGE CABRIOLET, $500.

New tires, perfect condition, good looking car; dandy for all kinds of weather. MRS. GETTY, 124 W. Goethe-st., 1st apt. west.

PAIGE—1921 6-66 SPORT; PERFECT MEchanical condition, with many extras. Woodlawn Motor Car S. & S., 6136 Cottage Gr. Ph. Fairfax 1010.

PAIGE 6—PERF. COND., 7 PASS.; $375; good tires. 1527 Fulton-st. Haymarket 2992.

PAIGE—FOR SALE—7 PASS. SEDAN; NEW tires, battery; fine condition. Phone Owner, Wilmette 1447, or Main 1476.

PAIGE TOURING—LATE 1920 5 OR 7 PASsenger; can't tell from new; $850. Terms. 1811 Madison.

PAIGE—LITTLE 6 TOURING, 1920 $850. Paige 6 is a beautiful car; terms. Open day and night. 1741 Madison.

PAIGE 6-55 TOURING—REFINISHED; CORD tires, 1 spare; mech. perfect; sacrifice; $1,000. Buckingham 0544.

PEERLESS—WILL SELL MY LATE 1920 series 6; 4 pass. car. It is in beautiful condition and has just been painted; drives only a little over 5,000 miles. Call Drexel 2359.

PEERLESS—WILL SELL LATE MODEL 1920; has just been repainted and put in the best of mechanical condition; a bargain. Detroit Electric Car Co., 2416 S. Michigan. Calumet 4789.

PEERLESS SEDAN, 1920, LIKE NEW; will sacrifice. Wellington 0183.

PEERLESS—BIG 6 LIMOUSINE, KIMBALL body privately owned; $375. 1337 N. Clark.

PIERCE-ARROW

6 cyl., 48 h. p., 1920, 7 pass. tour., 2 spare tires, trunk, seat covers. All in good cond. Must be sold because of death; 2058 W. 103d-st. Beverly 0163.

PIERCE-ARROW—FOR SALE—FIVE PASsenger town car, C4 series, model 38; just the car for small family with chauffeur; car like new; driven 7,000 miles; at a bargain price. 401 S. Court-st., Rockford, Ill.

PIERCE-ARROW—1920, BRAND NEW SPECial seven passenger closed body; splendid condition. Address G 94, Tribune.

PIERCE-ARROW—BY OWNER, CHEAP; NO dealers. Wellington 4320-J.

PIERCE-ARROW — SEDAN, 1921, LIKE A new car. Superior 2300. Rm. 1228.

PREMIER—7 PASS., 5 WIRE WHEELS AND good tires; wonderful shape; $625. Mr. Green, 2243 Michigan-av. Victory 3730.

AUTOMOBILES—GASOLINE.

PREMIER—TAXICAB; MOTOR JUST OVERhauled; new body; $500 down, balance easy terms. Apply 633 N. Michigan-blvd., Apt. F, 9 to 10 a. m., 4 to 5:30 p. m.

PREMIER—1921, 7 PASS.; SIX CORD tires, car in A1 condition and fully equipped; $2,250. Mr. Green, 2243 Michigan.

RENAULT TOWN CAR—5 PASS., LIKE NEW throughout. Blackstone, Dorchester 3643.

REO—1917 TOURING CAR, 4 CYLINDER, new top and side curtains; paint good; has just been overhauled; car is guaranteed same as new car; price $450; $200 down, balance $25 per month.

REO MOTOR CAR CO. OF CHICAGO, INC. Tel. Calumet 6050. 2501 S. Michigan-av.

REO—1918 6 CYL. 7 PASSENGER TOURing car; tires, paint, and upholstery good; mechanical condition excellent; price $500; $200 down, balance $30 per month.

REO MOTOR CAR CO. OF CHICAGO, INC. Tel. Calumet 6050. 2501 S. Michigan-av.

REO — WITH REX SEDAN WINTER TOP. This car is in excellent condition; can be seen any time Sunday or evenings at 5147 Montrose-av.

REO — ROADSTER, 1918, IN A1 MECH. cond. throughout, $175; terms. Mid. 0906. 6131 Cottage Grove.

REO—5 PASS. TOUR.; TIRES AND COND. good; $300 or best offer today. Ph. Rog. Pk. 6286.

REO—TOURING; RUNS AND LOOKS LIKE new; $200. 1811 Madison.

REO—5 PASS. TOUR., 1917. $275 CASH. 2238 S. Kostner-av.

ROAMER—4 PASS., GUARANTEED CONDItion. $1,050. No cash down.

ROAMER MOTOR CAR CO., 2240 Michigan-av. Victory 3780.

ROAMER—SEDAN, 7 PASSENGER, 1 SEAson's mileage; owner leaving city, will sacrifice for quick sale. Ph. Weber's Garage, Wilmette 383.

ROAMER—1920, 4 PASS., FULL SPORT, $1,275. 6102 Cottage Grove-av. Dorchester 9376.

ROLLS-ROYCE—1921; FOREIGN CHASSIS Foreign seven passenger closed body; beautiful equipment; perfect condition. Address G 95, Tribune.

SAXON 6—1920; WIRE WHEELS; LIKE new; bare, for cash; take Ford roadster or speedster and cash; priv. Irving 5608.

SCRIPPS-BOOTH—3 PASS. COUPE; LIGHTest and prettiest in town; 5 wire wheels; snap; $385. 1337 N. Clark-st.

STANDARD 8
$225

Late model, 7 pass., that looks and runs exceptionally good. Reduced from $750. STUDEBAKER SALES CO. OF CHICAGO, 2030 Michigan-av.

STANLEY

A rebuilt steam car is good for years in service.

We have a fine selection to choose from, both closed and open models; prices range from $1,500 to $3,000.

Also the following gas cars:
National sedan, National touring.
Nash roadster, Haynes touring.
Chevrolet sedan, Overland touring.
Will take reasonable offer.

O'BRIEN BROS. MOTOR CO.,
2619 Michigan-av. Calumet 0168.

STANLEY — TOURING CAR, DE LUXE body, by Graff; special 30 h. p. Parkerized boiler, 6 Goodyear cord tires and many extras. Phone Rogers Park 3540.

STANLEY—TOURING, 1918, A BARGAIN; fine condition; 2 spare tires. Phone Rogers Park 3540.

STANLEY—STEAMERS—$150 TO $2,200. Phil Johnson. 1019 E. 55th-st.

Stearns-Knight
7 PASS. SEDAN.

1920 — Stearns-Knight Sedan, in perfect mechanical condition. The wonderful motor runs as smoothly as it did the day it was taken from the factory, and the general condition throughout is absolutely perfect. The upholstery is beautiful heavy velour and the equipment includes all cord tires with 2 extras and tire covers, bumpers, and needed accessories. We guarantee this car the same as new and offer it at an exceptionally low price for immediate sale.

QUICK SALE PRICE,

$1,875
Harris & Rodgers

1424 S. Michigan-av. Cal. 3300-01-02.

STEARNS
$295

Light 4 cyl., 5 pass., original paint; looks and runs good; bargain.

STUDEBAKER SALES CO. OF CHICAGO, 2030 Michigan-av.

STEARNS-KNIGHT — SEDAN, 1918; CASH or trade; will take 7 passenger touring car; new cord tires; just overhauled. 4941 Chicago-av. Austin 4088.

STEARNS-KNIGHT — TOURING — NEWLY painted. A1 mech. cond., winter top, new tires. 829 Kenilworth-av., Oak Park.

STEARNS-KNIGHT—MODEL L-4, 5 PASS. tour.; bargain, $275. Mr. Green, 2243 Michigan, Victory 3730.

STERNS-KNIGHT—1921 MODEL, TOUR. little used; orig. paint; cord tires, motor, etc. guar. perf.; $1,150; terms, trade. 6232 Cottage Grove-av. Fairfax 2840.

STEVENS—SALIENT 6, LATE '19 TOUR. little used motor, tires, paint, cushions top and curtains perfect; must be seen to be appreciated; must sell; $675 or best offer; will arrange terms. Call Sunday, 1727 E. 67th-st., 1st apt. Dorchester 7698.

STEPHENS—1920 TOURING.

This car has been overhauled and repainted. It has a new battery, 5 good tires, special side curtains and many other extras. For demonstration call Drexel 6610.

STEPHENS SPORT, $875.

Pract. new, 1921 model Stephens Salient Six, refinished; cord tires; California winter top; motor guar.; perf. $875 cash; trade. 6232 Cottage Grove. Fairfax 2840.

STUDEBAKER SEDAN

1920 Special 6 with disc wheels, bumper, and extra tire. Paint and motor perfect. A wonderful buy at $770 down, bal. 10 months.

SECURITY AUTO SALES,
Studebaker Distributor,
5100 Broadway.

STUDEBAKER

1919 Special 6 Touring Car, overhauled and repainted. See this car first whether in the market for a new or used car. $300 down, bal. 10 months.

5100 Broadway.

STUDEBAKER SPEC. 6,
$595

Nicely painted and overhauled. Austin Motor Co., Studebaker Dealers, 48 N. Laramie-av. Austin 971.

STUDEBAKER—SPECIAL SIX, REFINISHed and remickeled. This car is in splendid condition throughout. Has cord tires, one extra, with $350 winter sedan top, including summer top. Specially priced at $950. CHICAGO MOTOR CAR CO., 2430 Michigan-av. Calumet 6070.

STUDEBAKER, 1918.

Good condition, well equipped; a good buy at $250. Hudson New Car Salesroom, 2451 S. Michigan. Calumet 6900.

STUDEBAKER — 1921; SPORT; FULLY equip.; condition guar.; real bargain; terms or trade. 3843 Grand-blvd. Doug. 3400.

STUDEBAKER—TOUR., 1919; $250; FIRST class cond.; all around. Open eves. till 9. 2560 S. Halsted.

STUDEBAKER—1921, 5 PASS., SPECIAL Six, with winter inclosure, many extras; must sell. Make offer. 3301 W. North-av.

STUTZ
6 PASS. TOURING

1919—Stutz—a car for either the sporty or conservative driver, with an attractive finish red wire wheels, tan leather upholstery and equipped with 5 cord tires, including one extra with cover, motometer apotlight, and accessories.

We guarantee the mechanical condition of this car absolutely perfect—the same as a new car—and are offering it at the special low price of

$1,175
Harris & Rodgers

1424 S. Michigan-av. Cal. 3300-01-02.

STUTZ—1920; CONDITION AND APPEARance like new; $1,250. 4610 Wash.-blvd. Austin 373.

STUTZ—BEARCAT, LATE '20; LIKE NEW; many extras; barg. 6731 Sheridan-rd.

STUTZ ROADSTER—FOR SALE—$285. A. BERATT, 3050 N. Racine-av. 1st flat.

STUTZ—H. C. S. '21, LIKE NEW IN EVERY respect; must sell. Sunnyside 2132.

VELIE
TRIANGLIZED.
[REMANUFACTURED CARS.]
BRING YOUR CAR IN AND LET US TRIANGLIZE IT FOR YOU.

229 S. Michigan-av. Calumet 6813.

WESTCOTT—7 PASS., CONTINENTAL MOtor, $375. 1337 N. Clark-st.

AUTOMOBILES—GASOLINE.

VELIE M-48.

Refinished in beautiful Velie Maroon. Can scarcely be told from new car and will be sold with new car guarantee. If desired, car can be purchased by paying $400 cash and the balance in small monthly payments.

LEWIS AUTO SALES, 3100 W. 25th-ST. Lawndale 355. Open eves. till 9; Sun., 3.

WESTCOTT

The following list of used Westcotts have been rebuilt and repainted in our own shop. They carry the same guarantee as a new car.

Model 6-35, 1921, 5 passenger, painted maroon; 2 new cord tires; 11,400.

Westcott sedan, large 6, all new tires, painted dark blue, $1,350.

1918 Westcott, 7 passenger touring, 2 new tires, car in wonderful condition, $1,000.

1916 model 41, in excellent condition, car like new, repainted dark blue, at $600.

Cash or terms. Open Sundays.

ROWE, YOUNG & COOLEY,
3937-49 Washington-blvd.
Ph. Kedzie 2705-07.
Westcott Distributors.

Wills Sainte Claire Touring.

Driven only a few miles; will give a substantial discount for immediate sale. 2700 Michigan.

WINTON
5 PASS. TOURING

Late model Winton, in perfect condition, mechani silv and otherwise, finished in an attractive shade of green. Equipped with cord tires and wire wheels, including 1 extra wheel and tire with cover, good upholstery, and top.

We guarantee the condition of this car the same as new and offer it at the special low price of

$385
Harris & Rodgers

1424 S. Michigan-av. Cal. 3300-01-02.

WINTON

We have on hand a very desirable purchase in a large five passenger '22 Winton sedan. This car is in exceptional condition, repainted, and has had very little use; comfortably seats three people in the rear seat and two on driver's seat. Body is large and exceptionally roomy. Just the car for any one who wishes a good, reliable car for touring. Body specially arranged so as to carry large quantity of luggage and can be easily utilized for sleeping accommodations for two people. If you are looking for an over-country car, here is a wonderful opportunity. Specially priced, $1,250.

JAMES CUNNINGHAM SON & COMPANY, 2341 S. Michigan-av.

WINTON, 1919
$1,375

7 pass., 6 cyl., thoroughly overhauled, renickeled and refinished in the classiest car in Chicago, see us today. Reduced from $2,250. Liberal terms. STUDEBAKER SALES CO. OF CHICAGO. 2030 Michigan-av.

WINTON LIMOUSINE.

4 door, 48 h. p. with Westinghouse shock absorbers and many extras; also extra touring body; this car has had excellent care; motor and car throughout in excellent condition; not used for past 2 months, and has not had any country driving; private owner sacrifice for $1,200. Call Mr. Logan Monday, 1100 E. 35th-st. Yards 1200.

WINTON 6—7 PASS. TOUR.; HUGHES glass enclosure; thoroughly overhauled; now in paint shop. Ask for Richardson's car. 5333 W. 22d-st. Phone Cicero 224 or Lawndale 0476.

TAXICAB—A1 CONDITION, IN GOOD COMpany; must sacrifice for best offer. 518 Arlington-pl.

AUTO ACCESSORIES, REPAIRING.

SEDAN TOPS
SPECIALLY PRICED.

BUILT-IN WINDSHIELDS.

Buick roadster	$150
Buick touring	175
Reo touring	175
Essex touring	180
Dodge roadster	135
Dodge touring	175
Maxwell touring	150
Ford roadster	75

CALIFORNIA TOPS FOR

Buick touring	$230
Ford touring, 1916-1921	100

Above prices include installation.

STAVER SERVICE

100 W. 55TH-ST. KENWOOD 8200.

AUTO CAPE TOP CO.

What we do we do well.
California tops. Winter enclosures.
Seat covers. Top recovering.
Radiator, hood covers. Tonneau covers.
High grade painting. Glass work.
Blacksmithing. Woodwork.
Upholstering. Body repairing.
Tonneau windshields. Sunshade vizors.
Estimate gladly furnished on any of the above work.

2324-3628 Michigan-av.
Ph. Victory 3660-61.

ATTENTION MOTORISTS — THE ASKE electric vaporizer will start your motor instantly at any temperature above 40 below zero; not an accessory, but a necessity; saves gas, battery, oil, time and your temper; easily installed by any one; $7.50 prepaid; give make of car, year, model and make of carburetor; now is the time; order today. Hicks Motor Specialty Co., Inc., 549 Webster Bldg. 327 S. La Salle-st.

FORD PARTS.

Rebuilt motors, $35 up; rear ends, $12; new radiators, $12.50; rebuilt radiators, $6; frames, $4; steering complete, $4; wheels, $2.50 up; coils, 60 cents. Complete line Ford parts. We install and take out; parts and make allowances for your old parts.

NOBLE & KIRCHER,
1210-1212 W. Randolph. Monroe 5802.

RACINE TOPS.

Glass winter inclosures; prices up $20 on all models that have tops.

WM. J. HUGHEY & SON,
2521 Calumet-av. Victory 7500.

IF YOU NEED YOUR FRANKLIN OVERhauled, let us do it at a reasonable price. We specialize on Franklin cars. CARLSON'S GARAGE & MOTOR CO., Highland Pk., Ill. Phone Highland Pk. 1099 or 1100.

LET US REPAIR YOUR EDISON, ESSEX or Marmon. Work done by factory experts. 70c an hour, at your place or ours. Telephone Boulevard 4707.

AUTOMOBILE BATTERIES.

Guaranteed 2 years; 6 v., $9. Open evenings. CROWN, 1404 S. WABASH. CAL. 517.

FOR SALE OR EXCHANGE—FORD MOTOR complete, starter type, 1921, thoroughly overhauled and guaranteed. 1443 W. Roosevelt-rd. Roosevelt 8417.

FOR SALE—BY OWNER, RACINE TOP FOR 5 pass. Buick; used one season; in perfect condition; $100. Address K 218, Tribune.

ANY 5 OR 7 PASS. TOP RECOVERED, $25.00 at Fords. $17.50; Ford one man top, $30. ARROW TOP & TRIM CO., 613 W. 69th-st. Wentworth 3803.

WANTED — BODY FOR HUDSON SPEEDster must be in good shape and cheap; must be regular Hudson Speedster body. Write SHEETS & TOMLINSON, Red Oak, Ia.

BEAUTIFUL BEVELED ALUMINUM WINter tonneau for Hupmobile; also heater; cheap. Drexel 1918, 8 to 5 p. m. week days.

MODEL E-4 CONTINENTAL MOTOR, rebuilt, like new, $285. 1704 W. Roosevelt. West 6016.

WANTED—TUNGER RECTIFIER, LEAD burning outfit and small air compresser. Call Belmont 4747 after 1 p. m.

REX SEDAN TOP FOR 1919 HUDSON touring. Fits 1920 and '21 models also. Phone Lincoln 7212 Monday.

TRUCK BODY, PANEL, FIT ANY CHASSIS except a Ford. Bargain, $75. Kenwood 271. 3908 Cottage Grove. Room 2.

HERCULES BODIES FOR FORD TRUCKS. Best made; lowest prices. Write today. BARNETT SALES CO., 1466 S. Michigan.

AUT. BATTERIES TO FIT ANY CAR, GUAR. 18 mos., $10 up. Rebuilt cheap. ExCel Battery Works, 1002 Wabash. Cal. 5166.

$60—WALTON GENERATOR TO CHARGE starting and sparking battery, cost $400. 3830 Indiana-av. Blvd. 1554.

NEW CLOSED BODIES FOR CADILLACS AT less than cost. FRAYTON CO., 136 W. 52d-st., New York City.

FORD—BODIES—SEDAN, $175; COUPE, $170; tour., rdstr., spdstr., truck bodies, panel bodies. 1400 Fond du Lac-av., Milwaukee.

CALIF. TOPS FOR FORD AND CHEVROLET cars; clearance sale; close "title" tops. 5056 Broadway. Sunny 0374.

WINTER ENCLOSURE FOR HUDSON SUper 6 touring. $100. 1337 N. Clark-st.

GARFORD 2 TON STAKE BODY, IN FINE condition, $1,200. Curtis Garage, 26-30 N. Curtis-st.

WANTED—BODY TO FIT FORD CHASSIS. Ph. Belmont 8900.

AUTO PAINT SHOP—JUST OPENING. WILL do work very reas. Edge. 0044.

GLASS ENCLOSURES, SPECIAL FOR CARS, $45 to $85. Juniper 8731. Open Sun.

WANTED—FORD ROADSTER BODY, GOOD condition. Lake 0127.

NEW KOUPET WINTER TOP FOR FORD touring. Phone Lake View 6906.

WINTER TOPS OF ALL KINDS. J. C. AUTO Body, 2511 S. State-st. Victory 2175.

WANTED—2D HAND FORD COUPE BODY. Canal 3400.

WINTER SIDES FOR CADILLAC, MODEL 53; a rare barg. Belmont 5532.

EXPERT REPAIR'G AT REDUCED PRICES. Phone Oak. 5600 Sun. until 6 p. m.

J. G. E. TUNGAR RECTIFIERS, 10 BATtery size, cheap. 2643-53 Milwaukee-av.

FOR SALE—BRAND NEW PORTABLE 50 gal. gas tank, bargain. Went. 5829.

WANTED—PANEL OR STAKE BODY FOR Ford chassis. Humboldt 7008.

WINTER TOPS FOR FORD ROADSTERS—lowest prices. 1466 S. Michigan-av.

MOTORCYCLES AND BICYCLES.

BICYCLES—BICYCLES—BICYCLES—

Come to the factory and buy 1922 models at factory prices; splendid line of children's models; 30 days' free trial on every bicycle; easy payments if desired; very liberal trade for your old bicycle. MEAD CYCLE CO., Washington and Canal-sts.

MOTOR TRUCKS.

50
REAL TRUCK BARGAINS
$50 UP

ALL MAKES, TYPES, SIZES.

1½-TON WHITE PANEL BODY.
1½-TON FEDERAL EXPRESS.
1½-TON SANDOW STAKE.
2-TON SERVICE, CHASSIS.
2-TON REO, DUMP.
2½-TON DAY ELDER, CHASSIS.
3-TON GARFORD CHASSIS.
3½-TON FEDERAL PLATFORM.
3½-TON SERVICE, STAKE.
4-TON LOCOMOBILE, DUMP.
5-TON FEDERAL, STAKE.
5-TON SAURER, DUMP.
5-TON GRAMM-BERNSTEIN, DUMP.
6-TON GARFORD, DUMP.
And Several Others.

Mack Int. Motor Truck Corp.
2338 Indiana-av.
Calumet 5414.
OPE

BUSINESS CHANCES.

ARMY GOODS AND GENERAL MERCHANdise store; sacrifice for quick sale; $500 cash. 455 S. Halsted-st.

AUTHOR'S MANUSCRIPT FOR SALE — $3,000. Mr Basford, State Hotel, Chicago.

AUTOMOBILE BODY PLANT—FOR SALE—New and modern, complete with dry kiln, storage shed, boiler equipment, and switch; three acres of ground, well located. If interested, for particulars write LOGANSPORT BODY WORKS, Logansport, Ind.

AUTO REPAIR SHOP—WELL EQUIPPED; boarders pay rent; splendid location; must sell. Call Saturday after 1 p. m. or Sunday morn. $3000 cash; holds 13 cars. At 2739-43 Sheffield-av. Diversey 5044.

AUTO SERVICE, GARAGES, SALES AGENcies — Excellent country locations. Barrams, See or write CHICAGO BUSINESS EXCHANGE, 327 S. La Salle.

BAKERIES—S. S. NEW EQUIP. AND BEAUtiful fix.; good business; $3 800.
S. S. cor. loc., good equip., $1,200, terms.
N. S., new shop with flat, busy street, no competition, $5,000.
W. S., good loc., no opposition, $100 daily, $5,000.
Other shops from $1 000 to $30,000; all parts of the city.
STARKEY INVEST. CO., 127 N. Dearborn.

BAKERY—FOR SALE—UP TO DATE MODern; very spacious and clean; doing very good business; equipped with 3 ovens, capacity 184 loaves. Champion dough mixer, 2 horse power motor cake mixer, Dutchess roll divider, fried cake stove, steel grooved tins and racks, and many other things just like new. In Iowa town of 30,000; business done in three months, $4,200; all cash; will sell for $3,000. Address A E 27, Tribune.

BAKERY AND LUNCH—
One of the best paying cors. S. S.; cheap rent; sun. bk.; good lease; no to date fix.; by many makes; worth over $3,000; must be sold to settle estate within next few days; will sacrif. all for $1,500. Call at once, also Sunday all day. 60 E. 43d-st.

BAKERY—FOR SALE — BUSINESS EQUIPment and good will; Sherman, exc. loc.; has been in present hands 20 yrs.; most profitable bakeries in city. Est. 10 yrs.; retiring to be with family. Will sell or exchange for Call, Full info. upon request. Address G P Cal. Tribune.

BAKERY, CATERING, CONFS., GROCERIES. Deli., Meat Markets—All good money makers. See CHICAGO BUSINESS EXCHANGE, 327 S. La Salle.

BAKERY, S. S.; COMPELLED TO LEAVE city; best offer buys mod. equip., excel. loc. Call Sunday between 10-4. 6104 S. Halsted-st.

BAKERY—DOING $400 A WEEK; PRICE $2,000; good neighborhood; fully equipped with modern mach. Call Drex 7233.

BAKERY — WHOLESALE AND RETAIL, North Side; clear; have to leave city; fully mod. equipped; price $ 350. Tribune.

BAKERY—WANTED — WHOLESALE, WITH 1 brick oven; North Side. Address J 9 452, Tribune.

BAKERY, WITH LUNCH ROOM IN CON. wanted for cash. Address T S 207, Tribune.

BAKERY—NORTH SIDE; GOOD LOCATION; cheap rent. Address K 89, Tribune.

BAKERY—FOR SALE—BEST 2 MAN SHOP on West Side. Phone Columbus 1261.

BANK—FOR SALE—CONTROLLING INTEREST in established bank, small town in Northern Indiana; requires investment of about $50 000; everything in perfect condition; no agents; no trade; strictly cash. Address F 407, Tribune.

BARBER SHOP.

Dandy prop., 6 chairs, in heart of business section; Marceller and manicure in connection. For quick sale see

MID-STATE FINANCE & BROKERAGE CO.,

35 S. Dearborn-st.

BARBER SHOP—3 CHAIR, MODERN, LIVing rms., long lease, $1,000 cash, bal. time; can see Sunday. 3159 Southport. Address J 53, Tribune.

BARBER SHOP AND BILLIARDS — HIGH class; 4 barber chairs; 7 pool tables; bargain; South. 408 E. 63d-st., nr. So. Park.

BARBER SHOP—4 CHAIRS, SIDE ESTAB. bus. mod.; splendid location; cash or time. Address K 479, Tribune.

BARBER SHOP—FOR SALE—5 CHAIRS; long lease; also fixtures for 7 chairs. N. S. agents. Address J 9 470, Tribune.

BARBER SHOP AND FIXTURES—CASH OR easy payments. EMIL J. PAIDAR CO., 1129 N. Wells-st. Phone Superior 7212.

BARBER SHOP AND POOLROOM FOR SALE —Address J 9 475, Tribune.

BARBER SHOP AND FLAT—WEST; $400 cash; no agents. Wabash 7165.

BARBER SHOP—OPEN SUNDAY. 3 CHAIRS, 2 baths. 1257 S. State-st.

BARBER SHOP FOR SALE—607 W. 47th-st.

BARBER SHOP WANTED—2 OR 3 CHAIRS. Address Grocery Store, 2724 W. 21st-st.

BATTERY SHOP—FOR SALE—ON BROADway; est. bus.; low rent. Address T B 483, Tribune.

BEAUTY SHOP—LOOP—$650.
Beauty Shop W., absolute sacrifice.
Massage parlor, N. W.; bargain.
HANSEN-BARNES.
911, 127 N. Dearborn. Cent. 6406.

BEAUTY PARLOR — FOR SALE — SPLENdid location; modern equip.; will sacrifice. Austin 0903.

BEAUTY PARLOR—GOOD LOCATION, WEST Side est. 10 yrs.; other business reason for selling. Address J O 455, Tribune.

BEAUTY PARLOR—SELECT LOCATION. See CHICAGO BUSINESS EXCHANGE, 327 S. La Salle.

BEAUTY SHOP — ESTAB. BUS.; CHEAP rent; $350. Ph. Bel. 4184 or Forest Pk. 515.

BEAUTY PARLOR FOR SALE—SPLENDID N. S. location. Address F 387, Tribune.

BEAUTY PARLOR, FULLY EQUIPPED; UP to date; loop. Address J L 397, Tribune.

BEAUTY PARLOR FOR SALE—SACRIFICE on acc. poor health. 1619 W. Garfield-blvd.

BEAUTY SHOP—IN STEVENS BLDG., OWNer wishes to retire. Inquire Manager on premises.

BEAUTY PARLOR LOOP FOR SALE, REAsonable. Ph. Bearon 3998 week days.

BILLIARD ROOM—14 TABLES CIGAR stand, soft drink parlor, for sale or exchange; good lease; the location is right in the heart of manufacturing district; $800 per mo.; he has to quit and will consider equity of 2, 3 or 6 flat, or sell half cash and payments.
HENRY E. STRASSHEIM CO.,
5026 Broadway. Edgewater 3302

BILLIARD ROOM—4429 MONTROSE. CONsisting of 3 gully pocket and 1 Crown table, cue cabinets; taken over on a mortgage; will sell cheap, as owner is leaving business for removal. Come prepared to do business.

BILLIARD ROOM, 9 TABLES; GOOD BUY 3940 N. Crawford-av., 2d floor.

BOWLING AND SOFT DRINKS.

An opportunity of a lifetime for man capable of this business. Flat above store; steam heat; rental $100 on all. For quick sale see

MID-STATE FINANCE & BROKERAGE CO.,

35 S. Dearborn-st.

BOWLING AND BILLIARD ESTABLISHment—Completely equipped, old established well paying; 9 tables; 3 alleys; a rare bargain; big boom in bowling right now; good chance to get in. STRASS, 1105 S. Western-av.

BRASS FOUNDRY—FOR SALE, MONEY maker. Address J O 404, Tribune.

BRUNSWICK PHONO. AGENCY—15 MONTHS old and going strong; accounts, stock and fixtures, $13,000 for quick turnover. Address J T 479, Tribune.

BUSINESS CHANCE — LEGITIMATE — IN your city or town; has made fortunes; requires investment of $1,500 to $3,000; you control entire investment. Large well known concern gives you service of expert. Representative of big concern will be in your city soon. Write for interview. Address S K 303, Tribune.

CAFETERIA

In the heart of the loop.
Seating over 400.
Low rental.
Fully equipped and doing good business.
Can be had very reasonable.
Address K 477, Tribune.

CAFETERIA — FOR SALE — N. W. BUSY corner; 40 tables; everything good shape; $4,000; reason taking other business. Ph. Humboldt 4530.

CAR AND RAILROAD LUNCHROOM—Modern equipment and fireproof building; clearing $600 per month; price for quick sale $15,000. W. S. Wheeler, Marine Bldg.

CANDY STORE—FOR SALE, WITH NEW fountain; long lease; cheap rent. Established trade; best location. 2334 North-av.

CANDY FACTORY AND RETAIL STORE—For sale; wholesale and retail business. 1134 Webster-av.

CANDY FACTORY—ESTABLISHED, BUSY for sale; investigation invited. De Luxe Candy Co. 1818 Fifth, San Diego, Cal.

CANDY STORE—SMALL, NEW, LIVING rooms; rent $45; very reasonable. 3048 W. Grand-av., Chicago.

CANDY AND ICE CREAM PARLOR — FOR Sale—Doing good business; good location. Berwood 2028.

CANDY SHOP—FOR SALE—REASONABLE. 2 year lease. 1150 Belmont-av.

CANDY ROUTE — FOR SALE — WEST wholesale. Austin 8533.

CAPITAL—A GOING CONCERN WHOSE records have 300 staple items and are in demand without solicitation needs $25,000, secured by first mortgage, funds to be used for betterment of business. Profits of a true way to expedite fulfillment mailing orders. We are indorsed by foremost technical and standard men of the city. An interview will satisfy the most skeptical. Address G 67, Tribune.

CAPITAL FOR SALESMEN—ARE YOU DEsirous of going into business for yourself as a jobber or until agent? We will finance standard line of staples in any amounts factory to buyer only. Address J G 544, Tribune.

CAPITAL AND SERVICES.

furnished by capable sales executive; will purchase interest in business or furnish up to $25,000 for sales promotion; must have business or article of merit; give full details. Address J Y 472, Tribune.

CAPITAL—MACHINIST WITH BUSINESS experience at liberty Feb. 1; will buy outright or invest up to $10,000 in a business of a mechanical nature he can be active in. Unless your case gives outline of your proposition, please do not answer. Address H 151, Tribune.

CAPITOL TEA ROOMS—2D FLOOR, RE. public Bldg., State and Adams; established 15 years; 35 chairs; reason for selling, death of proprietor.

CASKET FACTORY—FOR SALE—IN ROCHester, N. Y., containing modern woodworking plant, blower and sprinkler systems, modern veneers machines, 27,000 sq. ft. space, capacity 50 caskets daily; priced at inventory value. Steel Realty Dev. Corp., 100 Cornwall Bldg., Rochester, N. Y.

CATERING BUS., LONG EST., COMPLETE. ly equipped, clearing $450 mo. Excellent steady patronage. Rent $80. 1926 lease. Excellent location, good bus.
BARSNES & BARNES,
911, 127 N. Dearborn. Cent. 6406.

CHEMIST—WOULD LIKE TO BUY HALF INterest in an established laboratory. Address K 326, Tribune.

CIGAR STORE—LOOP; GROUND FLOOR. Cigar, North; rent free... inc. $400. Week, establ. 10 yr.; excel. opportunity. Cigars, N. W.; 50 ft. window, low rent, large inc.; real buy. Cigars, confec., S.; live stock. Low rent, good profits; easy terms.
BARSNES & BARNES,
911, 127 N. Dearborn. Cent. 6406.

CIGAR, BOOK, STATIONERY, NOVELTY store; estab. 5 yrs.; clean, staple stock; choice loc. on N. S.; daily rcpts. exceed $100; net prof. over $500 mo.; reas. rent; 5 yr. lease. Owner has other interests. Forced to sell. Will take $11,000. Do not answer unless you have money and mean business. No curiosity seekers need apply. Address E 449, Tribune.

CIGAR STORE—LOOP LOCATION; INVOICE $13,500; long lease. No agents. 1754 Chicago-av.

ELECTRIC LABOR SAVING DEVICE. PATent rights for sale; price $5,000; cost to manufacture $12; sells for $100; world wide market; long term contract. Address K 473, Tribune.

CIGAR STORE—

A complete modern up-to-date outfit for sale, a big bargain, cheap rent, 3459 S. State-st., or owner, Julius Bender, 901-915 W. Madison-st.

CIGAR AND SOFT DRINK PARLOR. EXcellent location on N. Side business street; surface 118 W. Division-st. Call after 12 m. Superior 3026.

CIGAR CANDY NOTION STORE—WANTed—Living rooms. State price; no dealers. Address K 287, Tribune.

CIGAR STORE—W. S. CORNER; GOOD BUS. loc.; clears $300 per mo. pr. $2,700. WM. STORIE & CO., 30 W. Washington.

CIGAR STORE—FOR SALE — TRANSFER corner. 2359 North-av.

CIGARET, CIGAR STORE—COR. STORE; $45 rent; living rms.; $1,750; no agents. 3935 Chicago-av.

CLEANING AND PRESSING — COMBINED with phono. record exchange; living rooms and furniture; business for tailor; anybody can handle; fine cash proposition. 649 W. 69th-st.

CLEANING PRESSING SHOP—FOR SALE—With hand machine, hat blocking outfit; require $300 cash. Address X J 417, Tribune.

CLOAK SHOP—NORTH SIDE, DOING GOOD business; owner called to army; will sacrifice for quick sale; no brokers. Address J Y 466 Tribune.

CLOAK AND SUIT STORE—FOR SALE—Fixt. and stock must sell at once. Address T S 208, Tribune.

CLOTHING, LADIES' READY-TO-WEAR and Dry Goods Store—For Sale—At Attica Ind. Have been in business less than one year. Will take in trade; strictly cash. Address F 407, Tribune.

BARBER SHOP.

Dandy prop., 6 chairs, in heart of business section; Marceller and manicure in connection. For quick sale see

MID-STATE FINANCE & BROKERAGE CO.,

35 S. Dearborn-st.

CONFECTIONERY AND STATIONERY STORE—Very latest style fix.; good stk.; in good loc., N. W. Side; inv. over $5,000; does big bus.; will sacrif. to quick buyer for $2,500 or part time; could be run by lady; can be removed if desired. 2018 W. Division-st., nr. Robey.

CONFECTIONERY — FOR SALE — PROMInent South Side corner; making good money; price reas.; terms. Address J B 74, Tribune.

CONFECTIONER—ON CORNER OF BUSIEST street on South Side; doing good business; part rms. with long lease. Address J O 230, Tribune.

CONFECTIONERY AND CIGAR STORE Wanted—With adjoining living room; north of North-av. preferable; give full details in first letter. Address J Y 467, Tribune.

CONFECTIONERY—WANTED—RETAIL, BY candy maker; living rooms; give phone no. A. MEYER, 3105 Walnut-st.

CONFECTIONERY — FOR SALE — SOUTH Side; fine fixt.; fine location; making money; price $1,000; terms. Address J B 99, Tribune.

CONFECTIONERY STORE FOR SALE— Next to theater. Ph. Van Buren 0362.

COSMETIC NOVELTIES.

High class foreign, non-competitive cosmetic and perfume novelties and processes may be obtained to be manufactured on royalty basis, or will consider outright for $15,000.
THE NATIONAL BUSINESS BOURSE INC.
19 S. La Salle-st. Phone State 7883.

DANCING AND SOCIAL—HIGHEST class and best location in Kansas City, Mo.; established five years; owner selling account of ill health; would accept part cash, balance terms. Address W. E. MUIR, HOLLAND, 429 E. Jefferson-av., Detroit, Michigan.

MACHINE EASILY MANUFACTURED. Well advertised and on the market. Profitable machine; cleaning family rugs. Will sell $5,000 outright. Part payment accepted. Chicago or outside. Address F 299, Tribune.

MAIL ORDER AND MFG. BUSINESS—$20,000 buys a growing business; established 15 yrs.; large clientele, stock, equipment, etc. Inventories $25,000. Busy season just begun. $5,000 annually. Good lease. Address J G 469, Tribune.

GENERAL MERCHANDISE STORE—DOING big business daily; will sell cheap on account of other business. 2923 S. State-st.

GENERAL STORE—FOR SALE—SOLD THRU CHICAGO BUSINESS EXCHANGE, 327 S. La Salle.

GENTS' FURNISHING STORE—FOR SALE—Good location; long lease; cheap; act quick. Inquire in Cloak Store, 1413 W. Lincoln-av.

GROCERIES.

GROCERY AND VEGETABLE, ALSO MEAT MARKET; SACRIFICE $6,000.

GROCERY IN KEDZIE AND LAWRENCE DISTRICT; $5,000.

GROCERY — N. DANDY BUSINESS; $4 000 FOR QUICK SALE.

GROCERY, N. S., 5 LIVING ROOMS IN CONNECTION, CHEAP RENT; JUST THE THING FOR MAN WITH $1,500 HANDLES FOR QUICK SALE. SEE

MID-STATE FINANCE & BROKERAGE CO.,

35 S. DEARBORN-ST.

GROCERY AND MARKET—FOR SALE—IN good German and Hungarian neighborhood; doing good business; $2,000 cash; stock and will give good long lease. Might exchange for good property and add cash if necessary. See E. Schmitz, 2213 Sheffield-av.

GROCERY MAIL ORDER AND JOBBING business—Including stock and new auto truck; est. profitable business; will sacrifice for $1,500 or sell ½ interest to live party. Address J M 290, Tribune.

GROCERY STORE—LARGE; THE ONLY store with cigaret license for blocks; cigarets only pay all expenses; rent $30, with 4 rooms, electric light; $1,000 cash. 553 W. 37th-st.

GRO. AND MARKET, N. W., R. $50. Rec. $175 day; $4,500; terms. Gro., cash, prop.; town near Chi.
BARSNES & BARNES,
911, 127 N. Dearborn. Cent. 6406.

GROCERY AND MARKET—FOR SALE—Good location; south side; store; low rent; am quitting business and will trade for improved real estate and add cash. Address J Y 599, Tribune.

GROCERY AND MARKET — FOR SALE—ON main line, living quarters in rear, st. heat; large new stock; splendid fixt.; $2,000. WHITE & CO., Room 522, 82 W. Washington-st.

GROCERY, GROCERY, CIGARS, TOBACCO and candy store for Sale—Good location, cheap rent, selling on account of other business; open all day Sunday. 309 W. 70th-st.

GROCERY, GROCERY—OLD ESTAB. place; big living rooms; long lease; good place for part time. Diversey 1784.

GROCERY, CONFECTIONERY AND cigaret store—Must sell at once on account of sickness. 510 E. 43d.

GROCERY WANTED—REASONABLE; give business; must give trial. Address J 163, Tribune.

GROCERY—HIGH CLASS STOCK AND fixtures; health demands sacrifice. Address J 164, Tribune.

GROCERY—WITH SIDE LINE PAYING SALary $1,000 per year, 20 miles from Chicago; $3,000 cash; terms. Address K 316, Tribune.

GROCERY, DELICATESSEN, TOBACCO, AND Candy Store—N. W. old stand; price $2,000; big stock. 3247 Elston-av.

GROCERY MARKET—MODERN; PARTNERS desired; cash or exchange for property. 4219 Lawrence-av.

GROCERY AND DELICATESSEN—CHEAP. Living rooms. Or a taxicab in big co. with membership. 6014 S. Carpenter.

GROCERY AND MARKET, FIXTURES AND stock, for sale. 721 E. 75th-st. Vincennes 1031.

GROCERY STORE FOR SALE—4 LIVING rooms in rear; price $700; rent $25. 2903 S. Canal-st.

GROCERY AND MEAT MARKET—FIRST class loc.; cor.; 6 rms. above; low rent. 2824 North-av.

GROCERY — CASH AND CARRY. DOING $500 to $600 weekly; good prices. Mixed neighborhood. "L" station. 2756 Lake-st.

GROCERY AND MARKET—$3,000 BUYS, IN Austin. Address J S 316, Tribune.

HARDWARE STORE—WANTED—WITHOUT tin shop or repair work; doing an annual business of $20,000 to $25,000. F. S. SWIFT, 661 Broadway.

HARDWARE FIXTURES AND LEASE FOR Sale—Excellent location; well established, going business; cheap rent. Address J 283, Tribune.

HOTEL — COMMERCIAL; E. 30 ROOMS. Clear $430 mo. Owner ill. $4,500 gets quick sale. FULTON TARR HOTEL BROKERAGE CO. 39 W. Adams-st.

HOTEL—LONG LEASE; ON WABASH-AV. near Van Buren; 90 rms. filled; monthly prof. about $800. Address E 423, Tribune.

HOTEL BUSINESS—WANTED—30 TO 40 rooms; must be modern and on good automobile highway. Address A F 31, Tribune.

HOTEL FOR SALE—18 ROOMS. MAIN EN trance. Stockyards; reason, sickness. Call Yards 3669.

HOTEL — EUROPEAN; 100 ROOMS; BEST IN BUSY IOWA city of 12,000; easily clears $12,000 yearly; price $20,000; half cash.

HOTEL — EUROPEAN; 60 ROOMS; 24 BATHS; located in busy city of 15,000, on Lincoln Highway; will easily clear $7,000 yearly; price $12,000; half cash.
P. H. REED & CO., 127 N. Dearborn-st.

HOTEL—60 RMS.; RENT $225; PRICE $8,500; clearing $600 per mo.; busy cor. 68 rms., apt. hotel; r. $800; long lease, nr. Lin. Pk. and Lake.
60 rms. Sher.-cor.; $710; long lease; very high class; beaut. furn.
BARSNES & BARNES,
911, 127 N. Dearborn. Cent. 6406.

HOTEL—FOR SALE—A MODERN, UP TO date, fireproof hotel with 15 rooms, located in a thriving and industrious little city on the main line of the C. M. & St. P. Railway and Soo Line and state trunk highways Nos. 15 and 29 and Yellowstone Trail, enjoying a good patronage of both transients and tourists. Address A F 4, Tribune.

HOTEL—85 ROOMS.

Wonderful opportunity for hotel man on South Side. Will lease to responsible man for term of 10 years at reasonable rental. H. E. JOHNSON & CO., 5455 Wentworth-av.

HOUSE FURNISHINGS, HARDWARE AND Dry Goods Store in good, live business street; bargain. Address J L 195, Tribune.

ICE CREAM PARLOR FOR SALE — OR trade for city property; West Side; established 7 years; double trade for ice cream theaters; new fixtures; guaranteed good business. Address J G 372, Tribune, or E. FEENEY, 559 W. 51st-st.

ICE CREAM PARLOR, CANDIES AND TObacco—Excellent paying business; located out of town on concrete road; must purchase building; $3,000 cash necessary. Balance to suit; no agents. Address F 353, Tribune.

ICE CREAM PARLOR—CORNER LOCATION only one in town of 1,500. Will clear $1,000 cash the controlling interest in a corporation engaged in the most interesting line of work that has ever been brought to your attention. It is new; has proven itself absolutely. It has unlimited possibilities for big profit on a small outlay of capital. What it particularly requires is an enthusiastic young man who has administrative ability and can devote all of his time to it. Investment will be amply secured and a profit of at least 150% is in sight for the first year. Will sell only to party meeting all requirements for proper development of the business. Address S L 369, Tribune.

INVESTMENT WITH SERVICES BY ACtive man with a legitimate established going concern; will invest an adequate amount; no schemes, patents, or stocks; references exchanged. Address J M 49, Tribune.

INVESTMENT WITH SERVICES—SELLING or managerial ability; must be clean, legitimate business; no schemes or stocks; refs. exch. Address J M 49, Tribune.

JEWELRY STORE—DOING $12,000 TO $15,000 of repair work a year; good sales; 25 years in business on this block; will reduce to suit; going to California; rent $175; 2½ year lease. HORACE G. HOBBS, 752 E. 47th-st., Kenwood 1533.

JEWELRY AND OPTICAL BUSINESS—ESTABLISHED 15 years. Watch work runs over $500 a month. Must sell on leaving city. WM. MELLISH, 1307 E. 63d-st.

JEWELRY STORE—NORTHWEST SIDE; only one in neighborhood; easy terms; give phone. Address J 9 350, Tribune.

KNIT GOODS MFG. — COMPLETE LINE with retail wholesale; rare opportunity; teach purchaser to handle. Lincoln 3978.

LADIES' READY TO WEAR STORE—FOR Sale—To date. Brand new stock located on South Side. Address J J 541 Tribune.

LADIES' CORSET AND LINGERIE SHOP—For Sale—N. Edgewater; good lease; attractive fixtures. Address J S 440, Tribune.

LADIES' TAILORING—OLD ESTAB. LIVing rooms; steam heat. Tel. Lincoln 3884.

LAUNDRY—NOW PAYING $350 NET weekly; profit can be materially increased; family of hotel man, owning laundry, will price $60,000; terms; two and a half hours from Chicago. ATKINS, Box 643, Elkhart, Ind.

LIVE MANUFACTURERS' AGENTS HAVing called on the drug and department stores of New England for over ten years desire connections with reputable manufacturers. GOR-WEN CORPORATION, 101 Tremont-st., Boston.

LUNCHROOM—WELL EQUIPPED; EXCEL. loc.; reas.; good lease; terms if desired; nr. Montgomery Wards; no agents. Address H 261, Tribune.

LUNCHROOM — WILL SACRIFICE FOR qui k sale. 630 S. Paulina-st.

LUNCHROOM—2010 STATE-ST.; GOOD LOcation; money maker; must sell quick.

MACHINE SHOP—FOR SALE—LOCATED IN the city of Detroit; brick, 4 floors, 30,000 sq. ft. ground floor space, on switch-track. We manufacture several live wire products also do jobbing as side line; price $15,000. Address J M 183, Tribune.

MILLINERY—LADIES' DRESSMAKING ESTAB. $1,000 per year, 20 miles from Chicago; $3,000 cash necessary. Balance to suit. 35 S. Dearborn-st., R. 604.

MILLINERY STORE—FOR SALE—THICKLY settled Southwest Side; 2 living rooms; 1 year lease at $150 month; will sell all or ½ interest. Sunnyside 6100. 4410 N. Clark.

RESTAURANT—OUT OF TOWN, LIVELY town of 40,000, 1 hr. ride from Chicago; cheap rent; long lease; cor. loc.; 65 room hotel next door; priced to sell; easy terms. No agents. Address K 222, Tribune.

RESTAURANT AND DELICATESSEN — South; doing good business, good location; bargain, must sell on account of sickness. 6818 Wentworth-av. Ph. Wentworth 2655.

RESTAURANT — FULLY EQUIPPED AND furnished, with established trade in downtown district; unusual opportunity for profitable investment. Address J S 59 Tribune.

RESTAURANT—LIVE TOWN; GOOD FIXtures; sales $4,500 month; long lease; low rent. Address J S 536, Tribune.

RESTAURANT, LUNCH ROOM—GOOD LOC.; $40 to $50 daily; rent $35; open lease; reas. selling, leaving town; barg. 2619 Ogden.

RESTAURANT — FOR SALE—DOWNTOWN location; good business; low price; cash or terms. Address E 92, Tribune.

RESTAURANT OR LUNCHROOM—WANTED —Loop preferred; will consider good West or South Side prop. Address K 334, Tribune.

RESTAURANT FOR SALE—FINEST EQUIPment; sickness reason for selling. Call at Rm. 708 Steger Bldg. 28 E. Jackson-blvd.

RESTAURANT WANTED—GOOD PAYING place; will pay cash. Address K 462, Tribune.

RESTAURANT—FOR SALE—GOOD LOCAtion, doing good business. Inquire 1819 North-av.

RESTAURANTS (100)—$1,000-$25,000.
Pahomi Invests., 35 S. Dearborn.

RESTAURANT AND 16 ROOM HOUSE—FOR Sale—University dist. Fa. Dor heater 1883.

RESTAURANT — FOR SALE—GOOD LOCAtion; doing good business. 4805 N. Robey.

PAINT STORE AND DECO. BUS.—BUY regular, clearing $5,000 yr.; no reasonable offer refused; owner retiring. 209 E. 61st-st.

PARTNER WANTED—MAN OR LADY WITH $10,000 for half interest in one of the best summer resort propositions in Michigan; fine lake and R. R. station on the land, and on state boulevard; about 100 lots, mostly lake frontage; nicely wooded; all clear of encumbrance. Partner must understand hotel and restaurant business. I am contractor and builder and intend to build smart cottages for sale at good profit and good money for rent in connection with the hotel business. All cannot be explained in this ad. This is a wonderful proposition and will bear the closest investigation. Want nothing but a fair and square deal. Can furnish the very best references from any business man in my home town. C. J. RAPP, 67 N. Brainard-av., La Grange, Ill.

PARTNER WANTED

in manufacturing business, located in city; showing clear profit of $10,000 a year; salary $70 per week; investment of $5,000 required for ½ interest. Only first class experienced salesmen need apply.

MID-STATE FINANCE & BROKERAGE CO.,

35 S. Dearborn-st.

PARTNER,

$2,000, ½ interest; lady or gentleman; big opportunity to secure life long income through association with an established business which requires capital for extension purposes; an ideal proposition for either active or investment purposes; with unlimited possibilities for big financial returns; investigation invited and consideration given only to interested parties. Address J Y 498 Tribune.

PARTNER

With Sales, Advertising, or Executive ability can make immediate connection in old established, growing concern; $5,000 will buy one-tenth control interest with good salary in a business showing big profits and choice of residence in Chicago or suburbs or branch office. Give detailed experience, kind of business, age, and phone if possible to secure attention. Address J O 215, Tribune.

PARTNER—WITH $5,000, ½ INTEREST in well established music, art, gift, and novelty business in valuable long lease loop store; experience unnecessary. Capital needed to expand and supply growing demand. Investment and returns amply guaranteed by assets on hand. Do not reply unless interested and ready for business. No brokers. Address F 207, Tribune.

PARTNER WANTED—GOING MAIL ORDER business; new office device as necessary in a bank or business house as telephone or typewriter; patent is national; unusual opportunity for man who will devote entire time and can invest $4,000 for one-half interest; terms to right man. If looking for a profitable and permanent business, write quick. 517 Tribune.

PARTNER — WITH $3,000, TO HANDLE AN exceptionally profitable proposition of great merit and in much demand on a 50x50 basis; a small fortune for a trustworthy man; will handle the money. C. BURKLEY, 3939 N. Sacramento-av.

PARTNER, ACTIVE,

wanted, with about $10,000 or $20,000, in a high grade, established machine shop, waived at $200,000, to have either factory or office experience. Tribune Bldg., Chicago.

PARTNER WANTED—1-3 INTEREST FOR $500; ladies' wearing apparel shop; take active interest in business; large sales; good location; ready for thorough inspection; est. 3 years. Address J M 77, Tribune.

PARTNER WANTED—FOR ESTABLISHED real estate dealers' service company; splendid opportunity for man with real estate experience or good salesman; will be located for ½ interest. Address J M 79, Tribune.

PARTNER WANTED—CANDY AND NUT specialties business all over U. S.; city accounts will bring $10,000 required. Address J B 75, Tribune.

PARTNER WANTED—WITH $15,000, FOR ½ interest in a good established wholesale clothing manufacturing business; one who can sell goods; no others need apply. Address J M 62, Tribune.

PARTNER WANTED—MUST BE A SALESman experienced on ladies' dresses; invest $3.000 for ¼ interest. Call from 9 to 10 a. m., H. Rosenthal, Armitage 8988.

PARTNER WANTED—LADY; $5,000 BUYS ½ interest in retail store; showing profits in 1921 of $10,000. Wellington 6451, after 10 a. m.

PARTNER—PRINTER TO INVEST ABOUT $2,000 for 1-3 interest in good paying plant; need good man to take charge of trade end of business. Address J M 52, Tribune.

PARNTER — IN WELL ESTABLISHED cloak and suit store; $5,000 for half or $2,500 for third interest. Good location. Lady pref. Address K 229, Tribune.

PARTNER WANTED—½ INTEREST OLD established real estate, fire and life ins. business; experience not necessary; $1,000 cash. Address J L 286, Tribune.

PARTNER WITH $1,000; MUST BE wide awake; for ½ int. in estab. watch repair bus. to the trade; experience not nec.; Phone appt. 2 to 5. State 8307.

PARTNER—TO JOIN ME ON MY 20 ACRES Florida grove; must have $3,000; give tel. no. in first letter. Address J 354, Tribune.

PARTNER—ACTIVE $7,500; 1-3 IN ESTABlished money making const. business. Address T S 204, Tribune.

PARTNER WANTED—ARCHT., WITH OFfice; young man pfd. Address F 149, Tribune.

PARTNER WANTED—IN GOOD BUSINESS; $1,000 req. Address T S 205, Tribune.

PATENT.

Big opportunity to secure basic patents; jigs, tools, etc., complete for production; article needed in nearly every factory, large store, or office; cost $5, sells for $50; no competition; $60,000 first terms. Closest investigation invited. Principals only. Address owner, J M 51, Tribune.

PATENT—FOR SALE—$100,000 OR CASH and royalty [Canadian and Great Britain patents pending] on a device, the principle of that is a world necessity, used by hundreds of millions yearly; repeat business steady for 100 years; nothing like it has ever been put on the market; manufacturing cost, 12c; retails for 50-75c. Address J G 577, Tribune.

PATENTS — FOR SALE—TWO VALUABLE patents, on sanitary hair and bath brushes; made entirely of metal; will show models; nothing like it on the market; a sure winner; will sell cheap on account of other interests. Price $1,000. Address F 104, Tribune.

PATENTED—UNDERWRITERS' APPROVed auto lock and mfg. equipment and stock for sale; 4 years established business; $12,000 required. Address J Y 212, Tribune.

PATENT—FOR SALE—JUVENILE PARTY game-round for $7,000 or on a royalty basis. Nothing like it on the market. JOHN M. CHARLTON, 868 45th-st., Oakland, Cal.

PATENT—THE BIGGEST PATENT IMprovement on toy balloons will sell outright; $5,000 or royalty basis. Address J Y 122, Tribune.

PATENT FOR SALE—$20,000; VENTILAtion for shoes. 1540 Emma-st., J. Pregrowski.

PATENT—FOR SALE—GARAGE FOR LOOP; most cars in least space; $10,000. Address D 187, Tribune.

PATENTS, $100 EACH, OR BEST OFFER. Pract. given away. Address K 244, Tribune.

POOLROOM—6 TABLES; RENT $125; receipts $20 daily; price reasonable. Blood rms., confec. light lunch. Excln. N. Shore dist.; no compet. Clearing $500 mo.; $8,000; great oppor.
BARSNES & BARNES,
911, 127 N. Dearborn. Cent. 6406.

POOL AND BILLIARD ROOM—FOR SALE—First class; 7 pool and 1 billiard table; to ated one door from three car line transfer corner. Call Drexel 9024 between 3-8 p. m. week days. Sunday until 3.

MEAT MARKET AND GROCERY—FOR INcome or small farm with stock. Address F 144, Tribune.

MEAT MARKET—GOOD LIVE LOCATION; leaving city; will sell cheap. 6016 So. Halsted-st. Call Wentworth 5173.

MEAT MARKET — FOR SALE — ON MILwaukee-av.; cheap; doing good business. Call Mr. Storzer, St. Regis Hotel, Room 425.

MEAT MARKET—HIGH CLASS; NORTH; sale $100,000 year; low rent; right price. Phone Dearborn 4375.

MEAT MARKET—FOR SALE—CALL STEWart 8545, Sunday.

MEN'S HAT STORE—BEST

location in South Chicago; long lease. Will sacrifice for quick sale. Address J O 369, Tribune.

METAL STAMPING AND MANUFACTURing plant—For Sale—Well established; modern up to date equipment; 5,000 sq. ft. ground floor space, on switch-track. We manufacture several live wire products also do jobbing as side line; price $15,000. Address J M 183, Tribune.

MILLINERY—LADIES' DRESSMAKING ESTAB. $1,000 per year, 20 miles from Chicago; $3,000 cash necessary. Balance to suit; no agents. Address F 353, Tribune.

MILLINERY STORE—FOR SALE—THICKLY settled Southwest Side; 2 living rooms; 1 year lease at $150 month; will sell all or ½ interest. Sunnyside 6100. 4410 N. Clark.

MILL AND LINGERIE WILS-SHER. Good lease, low rent. Bargain.
BARSNES & BARNES,
911, 127 N. Dearborn. Cent. 6406.

MILLINERY STORE—FOR SALE—REASONable; good location; Albany Park. Address J 515, Tribune.

MILLINERY SHOP—EXCLUSIVE; DOING good business. 5042 Broadway. Proprietor

MILLINERY STORE — FOR SALE—NORTH side; with side line and 3 rooms; reas. Edgewater 0055.

MILLINERY AND HOSIERY STORE—3 LIVrooms, steam heat; must sell, other business; any reasonable offer. 1458 Roosevelt.

MILLINERY SHOP—WILL SELL UP TO date shop located in a loop building. $1,000 buys it. Address K 514, Tribune.

MILLINERY SHOP—FINE NO. SIDE LOC.; $400; no brokers. Address J O 385, Tribune.

NOONTIME LUNCHROOM—DAILY RECEIPTS $65-$75; rent $110; bargain. 189 N. Jefferson.

NOVELTY AND DRESS SHOP—EXCLUSIVE; good location West Side. Austin 1048.

OPTICAL PARLOR — WANTED — FULLY equipped, in good neighborhood; old established; for cash. Address J 273, Tribune.

PANTS SHOP—FOR SALE—BY TAILOR TO trade house; capacity 900 pair week; rent free; great opportunity. Address J G 572, Tribune.

PRINTING PLANT—FOR SALE—OLD ESTABlished, up to date; 1 cylinder, 3 Gordons, all modern type. 1310 Cicero-av.

PARCHMENT OR SILK SHADE MAKER—Attractive proposition, with Willy H. Lamelect, fixture house, cor. Cass and Ontario.

RESTAURANTS.

RESTAURANT, S. S., GOOD LOCATION. $4,500.
RESTAURANT, N. W., DOING GOOD BUSINESS, $6,000.
RESTAURANT, BUSY LOCATION, $8,800.
RESTAURANT, MARKET DISTRICT, EXCEPTIONAL, $4,200.
RESTAURANT, NET PROFIT $1,000 MONTHLY, $16,500.
RESTAURANT, IN HEART OF GOOD DISTRICT, $5,000.
ALSO OTHER EXCEPT

CHANCES.

HOLESALE business, lo- 20,000, with ; traveling five A E 19, Trib-

TED— EPRESENTATIVES. S TO SELL. VEN TODAY. in selling this greatest he market. Why not unlimited market, ll sell on sight. Can ndise. Take your choice. s, take 100 machines ers over the state. es force. Cover your yourself. direct on commission

CLOSING FAST. NOW. WOOD Factory Repre- an, Chicago, Ill.

BUY INTO A LISHED BUS- UFACTURING I WILL IN- H AS $50,000

rd of results, chances capital. Describe fully Address J Y 370.

OF OLD ESTAB- firm I built up sales 000 per year; I can at a ridiculously low with a capable ; with $20,000 cash ne possibilities of this its purchaser; line 8,000 dealers; widely argin of profit; a won- both of us; don't an- necessary capital. Phone ress J 184, Tribune.

BUTOR er exclusive distribu- h., Ind., Ohio, and a tates of a product that conservation of foods, inquestionable integ- nces his district to the hould pet capable man ally. Call MR. WOOD, 39 Webster Bldg. Out- ite.

REST IN PROSPER- edicine manufacturing business; one-third interest to take business. I have other my time. This con- business and will in- ost answer unless you invest and mean busi- ly. This business ar., Chicago. Address

NESS MAN WITH A $3,000 to $5,000 to go ative business; splen- nage same, we have a appeal to you strong. are a well established. Inquire 169 W. Ida-

PLANT IN CHICAGO, ersonal attention, offer with 40,000 feet, with 4 others, and with experience, to assume favorable terms; money ess. Fine opportunity Kenwood 5128.

REST A YOUNG MAN in business for himself; e this opportunity of have the exclusive sell- states for an eastern e us independent; ex- experience and $2,500 dress J F 448, Tribune.

RATION, 10 YRS. OLD, re, desires financial man- ices to invest $10,000 est. This business will d investigation and we, ter only a man of the dress A F 16, Tribune.

RIGHTS CALLING ON for Chicago or surround- ry $2,500 daily. Ad- sinces. Investment will per month; give name, one. Address S B 449,

TRUCTION MAN AND experience; owner of with ample capital ces partner with knowl- with $10,000 or less. finance building opera- 1 N. Dearborn-st.

AGENCY CONTRACT year, will sell one-half and services; profits to basis to successful- ary; partner with sell- Address J Y 416.

GET INTO A LEGITI- nickel in the slot phono- ing device; all good as when sold; $150 sales- orking in business places per month. Price $50 D CO., Kankakee, Ills.

INESS MAN PREFER- ctor or accounting ex- est $10,000, can secure nterest in an unusually business. Write fully. bune.

ENT, MERITORIOUS uired by barbers, farm- eady for demonstration by interview; prof- alty basis. Address D

0 IN A GOOD PAYING- ness must be straight will take partnership business; must stand in- be active in the busi- Tribune.

NTAGE BASIS, WELL wear section of leading ive Minnesota town; es- 0,000 annually; long same. Apply to S. L. ns W. Adams st.

FACTORY PLANT acturing an article of real ngs, patterns, and a nished material, $25,- Rare opportunity for 585, Tribune.

MERICAN WISHES TO fectionery equipped to and ice cream; outside and cash balance 14 Tribune.

TO INVEST $3,000 IN wing concern; approxi- ary and 33 1-3% on net; apply unless you mean my time. Address

ON SIXTH HIGHWAY. n $17,000 per year; at- o health must sell. For Broka- Hospital; Nor-

PORTUNITY. wanted by old estab- firm. Address J M 128.

NTS PRIVATE PARTY ch represents 20% of to take charge of office; years' investment guar- ddress J Y 170, Tribune.

H CLASS MAN WITH owner in estab. man- Address J S 522, Trib-

WITH $2,500 WITH OR to become interested in tablished 5 years. Ad-

GO TO INVEST FOR proposition in Chicago- ties on a basis of 400% 86, Tribune.

KODAKS, ETC.

ERA NEWS uctions of 20% on Gra- % on Kodaks. Bass an- ilm or film pack stored before such an op-

of Ertel Motion Picture n Germany breaking all this remarkable profes- e camera and tripod at

War Mode: Universal at nter of the United States RA COMPANY, arters of America, Dearborn-st. e 9012.

URNER REICH 10½ IN. $45 ens Camera, emo case, 3 Holders and shutter $45; Ica Stereo $125; $155 8x10 1 2 Ltitz 12 objective) 1414 F. & S. Enlarger ers. $75. De Vry M. P.

ot "better" Anastigmats Cameras. ERA EXCHANGE, Washington State 6782.

BUY A BARGAIN! SEE ry-an Wabash 4728. Real Kodaks, lenses.

ED GRAPHIC CAMERA for quick sale, $75 cash

ASE PROJECTING MOV- ne; give full particulars F 487, Tribune.

HOUSEHOLD GOODS.

Central.

PRE-INVENTORY SALE.

$300.00 Solid Wal. Bedroom Suite, Bow Foot Bed, Chiff. Dressing Table, 2 suites only. Very Special $129.50
$50.00 Three Pc. Overstuffed Living Room suite, Upholstered in genuine Baker's Velour, various patterns, Marshall spring construction 160.00
125.00 Seven Pc. Wal. Dining Room Set, Oblong Table, genuine leather seat chairs in 5pc. or Blue leather 72.50
Three Pc. Bed Room Set in Walnut, $195 value 98.50
16.00 Lamp and Shade complete 27.50

We upholster parlor furniture in any pattern you select to order. Crating and shipping free to out of town customers. Open Tuesday, Thursday and Saturday evenings.
WESTERN FACTORIES FURN. CO.,
318 S. WABASH-AV.

SPECIAL 4 ROOM OUTFIT—
Chance for couple starting housekeeping. The furniture of 4 rooms. From factory to home. Consisting of large overstuffed parlor suite of 3 pieces, in beautiful velour or Chase; spring construction throughout, with large mahog. davenport, library table, $45.00; large walnut or mahog. bedroom set with spring and mattress, worth $250; solid walnut queen Anne oblong dining table with 6 high back cane dining chairs, worth $175; porcelain top kitchen table and 2 white kitchen chairs; the best range made; $450 for all, or will separate. Will hold for future delivery, if desired. All our furniture is guaranteed. ATLAS FURNITURE CO., 432 S. Wabash-av. Open evenings until 9.

FACTORY TO YOU—
Wonderful opportunity for couple starting housekeeping. At our salesrooms we have 4 rooms of the highest grade furniture, consisting of beautiful large overstuffed parlor suite of 3 pieces, spring back, arms and edges; has these cushions; worth $400. Mahogany davenport, library table, worth $90. Genuine walnut bedroom set, with spring and mattress, worth $225. Solid walnut oblong dining table with 6 dining chairs, worth $150. Porcelain kitchen table, and 2 kitchen chairs, $450 for the lot or will separate. Will hold for future delivery. All our furniture is guaranteed. Crated free. ATLAS FURNITURE CO., 432 S. Wabash. Open evenings until 9.

FURNITURE—WONDERFUL OPPORTUNITY for couple starting housekeeping. We have at our salesrooms 4 rooms of brand new furniture of the highest grade, consisting of large overstuffed velour parlor set of 3 pcs., loose spring cushions, spring back and spring edge, worth $350; large mahogany davenport, library table, worth $75; genuine American walnut bedroom suite, with springs and mattress, worth $185; solid walnut oblong dining table with 6 high backed cane chairs, worth $90; porcelain kitchen table and 2 white chairs; will take $375 for all or will separate; we will hold for future delivery if desired. ATLAS FURNITURE CO., 432 S. Wabash-av. Open evenings until 9.

FOUR ROOM OUTFIT COMPLETE AS shown furnished on our floor, consisting of dining room set, Queen Anne walnut dining rm. set, walnut bedroom set, w. e. kitchen table and 3 chairs, worth $650; special, $395.
LEITER BLDG. STORES,
Van Buren and State-sts.

LARGE SOLID MAHOG. LIBRARY TABLE, sacrifice. Call DALLWIG, Rm. 425 Randolph-st.

ORIENTAL RUGS—WE SELL, CLEAN and repair. Tafejian Bros., 217 S. Wabash.

BIG WALL PAPER SALE!—HIGH GRADE papers, 6c and 10c; borders 1c yd. Parlor Paper Mills, 328 N. Clark-st.

South Side.

NEVER WILL YOU BUY

Up to Date NEW SAMPLE FURNITURE at such ridiculous prices in any store. See what such prices will buy in living room, dining room and bedroom sets consigned to us from the Exposition that we must dispose of immediately.

South Side Auction House
47TH ST. COR. MICHIGAN-AV.
Open until 9 p. m. every day.
Free crating. Tel. Kenwood 545.

KESSEL BROTHERS,
Unclaimed Storage Sale.

Furniture, Rugs, Stoves, Pianos, Victrolas. Sale at 4433 S. State-st.

Special Attention to Out of Town Buyers.

WILL SELL FOR CHARGES SEVERAL ELEgant Walton velvet rugs, 60 odd dresses, 50 feather beds, bedding, chance for boarding or rooming house. Will deliver to all parts of city. ROTH STORAGE CO., 3847 Cottage Grove. Branch: 350 E. 35th-st.

WILL SELL FOR STORAGE CHARGES 8 piece bed room suite, extension table, 6 genuine leather seat chairs, large buffet to match, couch, $47.50. GORDON FURN. & STORAGE CO., S3827-29 Cottage Grove.

SACRIFICE 1,000 RUGS.

Also unmatched and dropped patterns; refusing from business; store to rent. J. O'Neill, 6441 Cottage Grove. H.P. 757.

BARGAIN — MAHOG. LIBR. TABLE, ODD chairs, 5½ pr. curtains, fine grade cretonne, wax ground, used 4 mo.; also 2 pr. printed velvet curtains. Ferguson, 4329 Ellis-av. Ken. 304.

3 LARGE RUGS, 3 CHIFFONIERS, 1 DRESS- er, 2 beds with springs, dining set, library table, mahog. 5 piece parlor set, dropheads machine, rockers, kitchen table and chairs, baby bed. 7443 W. 61st-st., 1st apt.

SOLID BRASS COLONIAL BED, PERFECT condition, with spring and mattress, 3-piece white iron bed, springs, mattress, and pillows, $18; mahogany dresser, $30; mahogany chiffonier, $35. Kenwood 8022.

4,000 YDS. VEL. STAIR CARP., $1.19; 9x12 Brus. rugs, $35.50; 9x12 Wilt. vel. rug, $24.95; 9x12 Ax. rug, $24.75. 4417-9 E. 31st-st.

SOLID OAK KITCH. CAB., SING. BED COMP., bed, mahogany, etc.; reasonable; must be sold, cheap. 6127 Woodlawn-av., 1st.

FURNITURE, MODERN; PLAYER PIANO; dining, parlor, living, library, bed, walnut bedroom set, rugs, floor lamp, buffet; will sell cheap; also separate. 4963 Prairie.

BEAU. FURN. 5 ROOMS, PAR. DIN. AND bedroom sets, rugs, ft. and table lamps, mah. desks, tea cart and other items; will sep. Pone Park 4702.

RUGS, $5 UP; BUFFET, $15; DUO- bed, $20; stoves, $5 up; parlor set, $15; colonial parlor set, $175. BRYANT, 711 E. 63d-st., Fairfax 2841.

6 RMS., NEW FURN., CAN ALSO LEASE 6-rm. 3 mos. now rented, which pay rent; $200 cash; easy terms. Give phone. Address E 138, Tribune.

COMPLETE FURNS. 5 ROOMS FOR IMMED sale; as new; 10 mos. in use; will sacrifice. Call 10, 6010 Cott. Gr.-av. Kenwood 6379 after 7 p. m.

COMPLETE FURNISHINGS OF A 5 ROOM modern apt.; lease optional; rent $70. Phone Kenwood 6463 before 10:30 a. m. or after 6 p. m.

FURNITURE, ALMOST NEW, 7 ROOMS complete, rugs, beds, linoleum, overstuffed leather rockers, $550; best offer; will sell by room or unit. Rent, 2714 Normal.

FURNISHINGS FOUR ROOM FLAT COMplete, nearly new. Apply Janitor, 2826 Calumet-av.

6623 SOUTH PARK-AV., 3D. PARLOR SET, dining set, table, rugs, office desk, wheel chair, brass beds, etc.

FURNITURE RUGS, BEDS, LAMPS, ETC., complete furnishings of 4 rm. flat. Call any time today. 67th-st. 3d.

WICKER FURNITURE AND SILVER FOR sale cheap. Practically new. Call between 2 and 7 Sun. 4953 Grand-blvd.

FOR SALE—VACUUM WASH. MACHINE, salesman's sample; new pattern cabinet; $100. Midway 6158.

FOR SALE—4 ROOMS FURN., INCLUDING sewing machine, $325 for all, or sell separate. 1514 E. 50th, 2d rear.

REED CARRIAGE, $18; STROLLER, $15; baby bed, $8; 2 dressers, 3 pce. bedroom suite, $30; 2 dressers, 3 pce. Drexel 3226.

FOR SALE—ANTIQUE FURNITURE, BRIC-a-brac, Italian chair. 6240 Wentworth-av. Wentworth 3189.

FOR SALE—7 ROOM FURNISHED APT., good condition; roomers pay rent. 4947 Prairie-av., 1st apt. Drexel 232.

3 PIECE OVERSTUFFED VELOUR parlor suite, very finest construction; will sacrifice. 3857 Cottage Grove.

SUN PARLOR FURNITURE, WICKER chair and fernery filled, $20. Ph. Hyde Park 8044.

MUST SELL 8 RMS. FURNITURE, RUGS, piano, talking machine; all or sell separate. 5128 Prairie-av., 2d. Drexel 3965.

FOR SALE—4 RMS. FURN., INCL. TALK- ing mach., sell separate. 1514 E. 53d-st.

3 RM. COMP. FURN. REAS., APT. IN desc.; rent $30 mo. Apply 4340 Cottage Grove, Apt. 1.

FOR SALE — THOUSANDS OF PIECES OF used furniture, rugs, and stoves. American Furn. Exch., 635-st.

SOLID OAK DINING TABLE, CHINA CAB- inet, bed; other furniture. H. P. 3069. Ellis-av.

FOR SALE—REED BABY CARRIAGE, RE- versible, cream; A1 cond. 153 E. 88th-st. Chesterfield 1864.

FOR SALE—OVERSTUFFED LOOSE CUSH- ion living room set. 357 E. 61st-st.

FOR SALE—4 RMS. FURNITURE CHEAP, sunday all day. 3819 Wallace, 2d fl.

DINING RM. SET, 3 PIECE LIVING RM. set, sanitary couch. 6240 Wentworth-av. Wentworth 2889.

FURNITURE OF 5 RM. APT. INCLUDING piano; will sell cheap. 710 E. 36th-st., Ap. 9.

FURNITURE LIVING RM. CABINET AND player piano, Normal 2502.

$50 NEW DINING CHAIRS, $1.25 UP; 75 new and used stoves. 3115 S. Halsted.

FOR SALE—TWIN BABY CARRIAGE, cost $45; sell $15. 5436 S. Hermitage-av.

SINGLE BRASS BED, CAB. SEWING MA- chine, rugs and dishes. 3922 Drexel 3039.

VICTROLA AND MAHOGANY LAMP, $10; also 2 oil stoves, $10. Oakland 3267.

FURNITURE OF 4 ROOM APT. LIKE NEW. Kenwood 1697. 5643 Prairie-av.

DINING ROOM SET, TABLE, 6 CHAIRS, buffet, $60. Ken. 6012.

FURNITURE OF 5 RM. FLAT, MAPLE, American. 5838 S. Wabash-av.

FURNITURE AND RUGS FOR SALE. 6007 Dorchester-av.

LIVING ROOM SUITE, BEDROOM, KITCH. stove. 7627 Wentworth-av. 3d. Dorchester 6611.

PIECE PARLOR SUITE, CHEAP. Call after 6 p. m. 4247 Boulevard 9617.

FOR SALE—7 PIECE WALNUT DIN. SET, 9x12 brass beds complete. 6021 Parnell-av.

DIN. RM. SOLID MAHOG AND CANE, AND one console. Kenwood 3052.

PHONOGRAPH AND OTHER furniture. 5930 Michigan-av. 2d apt.

FOR SALE—BLUE WICKER SUN PARLOR furniture. Call Hyde Park 6202.

South Side.

FURNITURE RUGS

ODD-PIECE SALE

30%-50% OFF

OUT OF THE "HIGH RENT LOOP DISTRICT." RIDE OUT TO US AND SAVE MONEY.

A DEPOSIT WILL HOLD GOODS.

LOOP PRICES.		OUR PRICES.
$225.00	Mahogany Cane Davenport, Chair, and Rocker, blue or mulberry velour	$ 79.50
65.00	Odd velour and tapestry O'Stuffed Chairs and Rockers, loose cushions. Choice at	28.75
25.00	Mahogany Chairs and Rockers, cane and upholstered seats. Choice at	12.75
35.00	Odd Mahogany Library and Davenport Tables	19.75
150.00	7 pc. Am. Walnut Queen Anne Dining Set—Oblong Table—Chairs in leather seats..	69.75
35.00	Odd Serving Tables in all finishes and designs	14.95
30.00	Odd Walnut Dressing Tables.	12.75
65.00	Odd Chiffoerettes, all finishes.	29.75
40.00	Steel Beds in all finishes and sizes. Bargains	8.95
300.00	O'Stuffed Davenport, Chair, and Fireplace Chair, loose cushions, blue velour	119.50
100.00	Wilton Rugs, 9x12	79.50
30.00	Axminster Rugs, 8.3x10.6	24.95
20.00	Brussels Rugs, 8.3x10.6	14.95
20.00	Junior Floor Lamps in polychrome, silver, gold, and Japanese decorations. Choice	8.95

OUT OF TOWN TRADE SOLICITED. WE CRATE AND DELIVER FREE TO DEPOT OR SURROUNDING TERRITORY.

Open Tuesday, Thursday, and Saturday eves. Phone Midway 6411.

Chicago Sample FURNITURE CO.,

928-930-932 E. 63d-st.

BET. INGLESIDE AND ELLIS-AV. TAKE L, COTTAGE GROVE STATION.

FURNITURE

JANUARY CLEARANCE SALE

A Complete Line of New and Used Furniture on Hand at All Times, for Your Inspection.

EMPIRE STORAGE CO.

4312 Cottage Grove-av. Midway 0002.
Open Evenings Except Wed. and Friday.

MAHOGANY TWIN BEDS, CHIFFORETTE, dressing table. Kenwood 9894.

North Side.

ENTIRE LUXURIOUS FURNISHINGS 5 RM. apt., oriental rugs, Steinway grand, victrola, overstuffed living room suite, 2 bedroom suites, plate glass tops; to be sold complete immediately. Sunnyside 4266.

FOR SALE—VERY CHEAP, WALNUT AND iron bed, duofold parlor set, $25; 1 good parlor set, $10; 1 high class cook stove, 8 h. w. front cook stove; table. Wellington 1663.

MAHOG. DINING SET, RUGS, HOOSIER cab., brass twin beds, table grafonola, dresser, chiff., vac. cleaner, other things, ex. cel. cond. 518 Rosemont, Sheridan 2352.

SELLING OUT RM. HOUSEHOLD FURniture, including 1 grand piano all a sacrifice; no brokers need apply. 057 Sheridan-rd., 1st flat.

FOR SALE—LIVING RM. AND DINING RM. set, dark mahogany. 6524 Bosworth-av., between Arthur and Albion-avs., 2 blks. e. of Clark-sts., 1st.

ANTIQUE CHEST OF DRAWERS, WINDSOR chair, spindle bed, hooked rug, mah. card table, 10 rare old dining chairs. 505 Oakdale-av.

FOR SALE—REASONABLE—LARGE UPHOLstered davenport; also pinoograph and parlor table. 1426 Birchwood-av. Rogers Park 1867.

FOR SALE—BARGAIN—FURNITURE OF 5 rm. apt. and sun porch complete; near Pine Grove and Waveland-avs. No agent. Address J O 302, Tribune.

FOR SALE—HIGH CLASS BEDRM. AND dining room, furn.; also draperies for 6 rm. apt. Lake View 6213. 646 Bittersweet-pl., 1st.

FURNITURE OF 4 ROOM APT., SLIGHTly used, excel. cond. Call 5-7 p. m., Buckingham 2084.

WALNUT DINING TABLE, 6 CHAIRS, COST $700; mahogany bedroom set. Edgewater 831.

HIGH GRADE VELOUR OVERST'FF. LOOSE cush. 3 pc. parl., cost $500; like new; barg. 1018 Ain-lie. Edgewater 1947.

RUG BARGAINS—ORIENTALS, DOMESTICS, some oriental slightly used, real cheap. Open evenings. SOUHAMI, 5061 Broadway.

FOR SALE—COMPLETE FURNISHINGS 4 rm. apt. 1142 Pratt-blvd. Call Rogers Park 5875.

MAHOGANY AND WALNUT CHAIRS FOR sale, suit, for living rm. and bedrm.; very reasonable. Sheldrake 1672.

HAVE ENOUGH NEW HIGH CLASS FURNIture to equip a 5 room flat; reasonable. Edgewater 4401.

AUBUSSON TAPESTRY SET, 3 PC., HAND carved walnut frame, other high grade furniture. BAILE, 1245 Sunnyside.

FOR SALE—TWO LARGE ORIENTAL RUGS, elegant condition; will sacrifice. 2835 Pine Grove-av., 2d apt.

SOLID MAHOGANY LIBRARY TABLE, hand carving, with plate glass top; will sacrifice. 2835 Pine Grove, 2d.

LGE. MIRROR, RUGS, CARVED DESKS, Gateleg table, 8 day M. clock, bric-a-brac, etc. 4946 Kenmore-av., 2d.

FOR SALE—FURNITURE, INCLUDING AN- gelus player piano. 1309 Pratt-blvd. Rogers Park 3441.

SMALL GOLDEN OAK BUFFET AND SERVing table. 1821 Larrabee-st., 1st. Lincoln 7369.

FOR SALE—4 PIECE DECORATED SUN parlor suite, lavender; couch, chairs, table; $100. Lake View 0842.

FOR SALE—DINING RM. FURN., COUCH, chairs, etc.; bargain. BRONSON, 543 Fullerton-pkwy. 1st.

FURNITURE OF 5 ROOM FLAT—GOOD AS new, inc. Victrola, dishes, linen; $250. 1741 Hammond-st., 3 blks. w. of N. Clark-st.

FURNITURE OF 4 RM. APT., SLIGHTLY used, exc. condition; will sell complete or separate. Phone Buckingham 2221.

FOR SALE—MAHOGANY VICTOR VICTROla; used few times; like new. Call between 9 a. m. and 1 p. m. Monday. Haymarket 1434.

FOR SALE—WARDROBE TRUNK. 1341 Wabash-av. Haymarket 1434.

BEAUT. SILK VELOUR OVERST'FF. PARL., h. g., like new, barg. Van Buren 2299. 1 HOOVER SPL., 1 BABY MOD., 1 FR. Frem. Phone Columbus 7944.

HOUSEHOLD GOODS WANTED.

REEBIE'S AUCTION HOUSE—
Auctioneers and appraisers. Buy furniture and furnishings of apartments or houses. Phone Lincoln 120.

REED BABY CARRIAGE AND STROLLER, large and small rug dresser, bed, and sewing machine. Ph. Irving 3151 J or Juniper 0464.

WILL PAY CASH FOR FURNITURE, RUGS and household goods in good condition of all descriptions. Hyde Park 5070.

WANTED—USED FURNITURE OF EVERY description; will pay cash. RESSEL BROS., 4033 S. State-st. Boulevard 4340.

WANTED—FULL SIZE SPRING AND MAT- tress. Telephone Rogers Park 7395.

HIGHEST PRICES PAID FOR FURNITURE, rugs, and carpets. A. SEGAL, 607 N. Clark. Phone Superior 5327.

WANTED—BABY CARRIAGE, GONDOLA OR reed stroller. Buckingham 2384.

WANTED—TO BUY HOUSEHOLD FURNIture and rugs. O'NEILL, 3233.

WANTED—FURNITURE OF ALL KINDS; highest prices; cash. ROTH, Drexel 795.

WANTED—FURNITURE, RUGS. C. F. BROWN, LINCOLN 1058.

ORIENTAL RUGS BOUGHT AND EXCH. Tafejian Bros. Wabash 8040. Mon.

WANTED—A KITCHEN CABINET AND A 8x10 or 9x12 velvet rug. Bucking. 1122.

WANTED — USED HOUSEHOLD GOODS, cheap for cash; quick deal. Fairfax 1737.

OFFICE DEVICES.

FOR SALE—CHEAP, ONE BRAND NEW EDiphone; complete outfit for dictating and transcribing. Mammoth Hatchery, 210 Washington-st.

ADDING AND CALCULATING MACHINES sold and rented; rebuilt and guaranteed. Add. Mach. Corp., 329 S. La Salle. Har. 9420.

FOR SALE—BURROUGHS CALCULATOR, slightly used; also commissomet; looks like new; $65. Phone Central 4914. Mr. Ruckel.

FOR SALE—ADDRESSOGRAPH, MODEL F 1, graphotype G 2, and other addressograph parts. Room 416, 190 N. State-st.

LATEST ADDRESSOGRAPH AND ELLIOTT address, mach.; also mimeograph and multigraph. PRUITT, 112 N. La Salle. Rm. 7.

CASH REGISTER, NATIONAL, FOR SALE, bargain. 5458 Broadway. Edg. 2077.

FOR SALE—LATEST MODEL DICK mimeo., $90; auto. feed. Address G 65, Tribune.

WANTED—MULTIGRAPH, MIMEO, DICTA- phone, addresso. typ'rs. Address J 355, Tribune.

FOR SALE—MIMEOGRAPH, DICK, NO. 77; excell. cond., $65. Address J 267, Tribune.

FOR SALE—LATE MODEL NO. 77 DICK mimeo.; exc. cond. $75. 407 Webster Bldg.

DICTAPHONE, MULTIGRAPH, FOLDER; PRICE, Inc., 440 S. Dearborn, Harr. 5917.

STORAGE, CARTING, FORWARDING

FREIGHT FORWARDERS—
We have at our disposal all facilities for the prompt forwarding of shipments through the port of New Orleans, and offer our services at moderate rates to shippers to European and Latin-American countries. For further information apply CENTRAL TRADING CO., INC., 305 Q. & C. Bldg., New Orleans.

WANT PARTY TO SHIP AUTO TO JACKsonville, Fla., with mine, not later than Wednesday next; saving you many dollars. Phone early Monday, Wabash 2530.

Northwest Side.

FURNITURE SALE AT OUR FURNITURE FACTORY.

16 complete 4 rms. of beautiful furniture will be sacrificed to the public; building a large addition to our factory is the reason we must get them out of the way. $323 will take a complete 4 rooms, including living rm., dining room, bedroom, and kitchen outfit. This outfit would cost about $725 at any retail furniture store. Also 19 beautiful overstuffed suites, $400 value, for $125. Factory showrooms open till 9 p. m. Paris Upholstering & Furniture Mfg. Co., 3318-20 W. Madison-st.

FOR SALE—COMPLETE FURNISHINGS OF 6 room apt.; lease opt.; blue mohair parlor set, Victrola, floor and table lamps, divan table, 2 large rugs, 4 small rugs, walnut bed and dining room furniture, 1 brass bed, curtains, velour drapes, etc. 3d floor, 2822 Milwaukee-av.

WILL SAC. ALMOST NEW FURNITURE OF 6 rooms, steam ht. apt.; beautiful vel. parlor set, 8 p. wal. din. set, wal. bedroom set, rugs, brass bed, wal. dresser, Simmons bed, elect. cleaner, floor lamp, cab. phono., tapestry rocker, dishes, etc.; comp. or separate; lease optional. 2841 Montrose-av., 2d. Jun. 6577-J.

ANTIQUE FURNITURE MUST BE SOLD REgardless of cost, consisting of arm and side chairs, beds, serving table, lady's Louis XVI. writing desk, card tables, bureaus, console table, bric-a-brac. P. Wolf, 2323 Haddon-av.

BARGAIN — HIGH GRADE 2 PIECE OVERstuffed suite; solid mah.; gate leg table and odd Rocker; Ispahan rug, 9x12; baby grand, phonograph; used 4 months. Phone Albany 2156. 2110 N. Spaulding, 3d fl.

FURNITURE—LATEST STYLE O'STUFFED and cane parlor set, rugs, floor and table lamps, wal. bedroom and dining room set, player piano, phonograph, etc., reas. 2415 Milwaukee-av., near Fullerton, 2d floor.

FURNITURE FOR SALE—6 ROOM FLAT, consisting of overstuffed parlor suite, rugs, dining set, beds, stoves, etc.; all or part; flat rent $50. 2d floor, 4011 W. Springfield-av.

CALL AT OUR FACTORY AND SAVE 50% on your parlor suite. Large stock to select from. Victory Upholstering and Furniture Co., 2030 Milwaukee-av. Armitage 6896.

BEAU. FURN. OF 6 ROOMS, VELOUR SET and din., and bedroom sets, rugs, parl. piano, phono.; very reas.; will sepa. 3211 Franklin-blvd., near Kedzie.

FOR SALE—BABY BED WITH MATTRESS, $8; baby buggy, $20; stroller, $14; library table, $8. 2d flat, 4214 N. Sawyer-av., Irving 6335.

PARLOR, DINING, BEDROOM SETS, VICtrola; floor lamp, Wilton rug, slightly used, silver set, never used; real bargain. 4842 N. Kedzie, 2d. Juniper 6440-J.

FOR SALE—CHEAP, VICTROLA, DINING room table, leather chairs, cedar chest, bookcase, chiffonier, tea cart, oil painting. 4352 N. Keeler-av. Phone Kildare 9323.

WILL SAC. BEAUTIFUL FURNITURE OF 6 rms.; also rugs, lamps, grafonola and player piano with 50 latest Menzeck rolls; all or separate. 638 N. Spaulding-av.

FURNITURE, MODERN, OF 4 RMS., IN- cluding victrola, floor lamp, and rug. A real bargain. 4842 N. Kedzie, Juniper 6440-J.

SAMPLE LIVING RM. SUITE, RUGS, lamps, etc., for 1 week; inventory; cash only. Feldman Furniture Co., 1125 Milwaukee-av.

ACORN GAS RANGE, $20; OAK COMB. bookcase, $25; genuine Spanish leather couch, $40; eq. din. table, $5. Juniper 4119.

3 PIECE TAPESTRY OVERSTUFFED LIVing room suite, like new, $90; real bargain. Call 4133 N. Lawndale. Juniper 5773.

FOR SALE—3 PIECE BLUE VELOUR PARlor suite, with slip covers; must sacrifice. Kildare 122.

FOR SALE—3 PIECE GENUINE LEATHER parlor set; paid $240; will sell 1-3. 4223 Elston-av., 1st fl. rear. Irving 5723.

TABLE, CHAIRS, BOOKCASE, AND BUFfet; must be sold. 3760 Fullerton-av. Albany 3017.

GAS RANGE AND GARBAGE BURNER, dining rm. set, etc. Ph. Sunday Albany 0392.

BEAU. 3 PIECE VELOUR PARLOR SUITE, like new; will sacrifice. 2038 Cullom-av., 1st apt. Juniper 5157.

ACORN COOK STOVE WITH GAS ATtachment, 1 gas oven, 1 reed baby buggy. Albany 3271.

"COMFY" PARLOR SUITES MADE TO ORder; factory prices. 4874 N. Kedzie-av.

MAG. LIV. RM. TABLE, LIKE NEW. 3600 Fullerton-av.

West Side.

FURNITURE SALE AT OUR FURNITURE FACTORY.

16 complete 4 rms. of beautiful furniture will be sacrificed to the public; building a large addition to our factory is the reason we must get them out of the way. $323 will take a complete 4 rooms, including living rm., dining room, bedroom, and kitchen outfit. This outfit would cost about $725 at any retail furniture store. Also 19 beautiful overstuffed suites, $400 value, for $125. Factory showrooms open till 9 p. m. Paris Upholstering & Furniture Mfg. Co., 3318-20 W. Madison-st.

OAK PIANO, JOHN CHURCH MAKE, QUARter sawed oak library table, 2 comf. well made chairs to match [straight and rocker], lady's mahog. desk and chair; also low rocker; all in good cond.; prices reas. Ph. Columbus 3190.

FURNITURE—HEBARD'S.

Unclaimed storage furniture, also manufacturers' new furniture and rug samples. Ogden-av. and Honore-st. Phone West 283.

GARLAND $125 COMBINATION RANGE and high closet; as take $70; also $125 Garland water, large size; will take $90. Both never been used. 1648 W. Chicago-av. Ask for Mr. Jones.

CHAIRS, SOFA, COUCH AND MATTRESS, 2 small rugs, several pictures, one high grade M. Schulz cabinet grand piano, sell cheap. M. A. HURLEY 100 Loomis.

BEAUT. PURN. OF 8 RMS., VELOUR SET, walnut din. and bedrm. sets, rugs, lamps, beau. player piano, phono. etc.; sac. for immed. sale; will separate. Ph. Kedzie 0851-J.

SOLID MAHOGANY BREAKFAST ROOM set; cost $96.50; will sell for $75. Columbus 8623.

SAVE 50% BUY UNCLAIMED STORage and sample furniture, stoves, rugs, etc. A. B. C. STORAGE CO., 1646 W. Lake.

WILL SELL REASONABLE BEAUTIFUL parlor, wal. dining and bedrm. set; also rugs, Victrola, etc. 3831 Washington-blvd.

FOR SALE—COMPLETE FURNITURE OF 4 rm. apt., very reasonable; renting of apt. optional. Columbus 7045.

FAVORITE HEATING STOVE, BED, COMplete; cheap. Nevada 17874.

WILTON RUG, 8.3x10.6, PRACTICALLY new. Room 1202, 79 W. Monroe-st.

FOR SALE—KITCHEN COAL RANGE, LIKE new, $25. Call Kedzie 5418.

GARLAND HEATER AND BABY CARRIAGE. 2127 N. Leamington-av.

FOR SALE—WARDROBE TRUNK. 1341 Wabash-av. Haymarket 1434.

BEAUT. SILK VELOUR OVERST'FF. PARL., h. g., like new, barg. Van Buren 2299.

1 HOOVER SPL., 1 BABY MOD., 1 FR. Frem. Phone Columbus 7944.

HOUSEHOLD GOODS WANTED.

REEBIE'S AUCTION HOUSE—
Auctioneers and appraisers. Buy furniture and furnishings of apartments or houses. Phone Lincoln 120.

WILL PAY CASH FOR FURNITURE, RUGS and household goods in good condition of all descriptions. Hyde Park 5070.

WANTED—USED FURNITURE OF EVERY description; will pay cash. RESSEL BROS., 4033 S. State-st. Boulevard 4340.

WANTED—FULL SIZE SPRING AND MATtress. Telephone Rogers Park 7395.

HIGHEST PRICES PAID FOR FURNITURE, rugs, and carpets. A. SEGAL, 607 N. Clark. Phone Superior 5327.

WANTED—BABY CARRIAGE, GONDOLA OR reed stroller. Buckingham 2384.

WANTED—TO BUY HOUSEHOLD FURNIture and rugs. O'NEILL, 3233.

WANTED—FURNITURE OF ALL KINDS; highest prices; cash. ROTH, Drexel 795.

WANTED—FURNITURE, RUGS. C. F. BROWN, LINCOLN 1058.

ORIENTAL RUGS BOUGHT AND EXCH. Tafejian Bros. Wabash 8040. Mon.

WANTED—A KITCHEN CABINET AND A 8x10 or 9x12 velvet rug. Bucking. 1122.

WANTED — USED HOUSEHOLD GOODS, cheap for cash; quick deal. Fairfax 1737.

OFFICE DEVICES.

FOR SALE—CHEAP, ONE BRAND NEW EDiphone; complete outfit for dictating and transcribing. Mammoth Hatchery, 210 Washington-st.

ADDING AND CALCULATING MACHINES sold and rented; rebuilt and guaranteed. Add. Mach. Corp., 329 S. La Salle. Har. 9420.

FOR SALE—BURROUGHS CALCULATOR, slightly used; also commissomet; looks like new; $65. Phone Central 4914. Mr. Ruckel.

FOR SALE—ADDRESSOGRAPH, MODEL F 1, graphotype G 2, and other addressograph parts. Room 416, 190 N. State-st.

LATEST ADDRESSOGRAPH AND ELLIOTT address, mach.; also mimeograph and multigraph. PRUITT, 112 N. La Salle. Rm. 7.

CASH REGISTER, NATIONAL, FOR SALE, bargain. 5458 Broadway. Edg. 2077.

FOR SALE—LATEST MODEL DICK mimeo., $90; auto. feed. Address G 65, Tribune.

WANTED—MULTIGRAPH, MIMEO, DICTA- phone, addresso. typ'rs. Address J 355, Tribune.

FOR SALE—MIMEOGRAPH, DICK, NO. 77; excell. cond., $65. Address J 267, Tribune.

FOR SALE—LATE MODEL NO. 77 DICK mimeo.; exc. cond. $75. 407 Webster Bldg.

DICTAPHONE, MULTIGRAPH, FOLDER; PRICE, Inc., 440 S. Dearborn, Harr. 5917.

STORAGE, CARTING, FORWARDING

FREIGHT FORWARDERS—
We have at our disposal all facilities for the prompt forwarding of shipments through the port of New Orleans, and offer our services at moderate rates to shippers to European and Latin-American countries. For further information apply CENTRAL TRADING CO., INC., 305 Q. & C. Bldg., New Orleans.

WANT PARTY TO SHIP AUTO TO JACKsonville, Fla., with mine, not later than Wednesday next; saving you many dollars. Phone early Monday, Wabash 2530.

CLOTHING, FURS, ETC.

IT HAD TO COME

SEAL COATS,

Trimmed with natural opossum full skins.

$65.00

Hudson seal coats $175
Jap mink dolmans $150
American mink coats $285

The government has removed the 10% war tax. Need on all furs purchased at the factory. Now you can order your coat made at the factory and save middleman's and wholesaler's profit and not have to pay the war tax besides

AUCTION SALES.

SALVAGING A CITY

CAMP LEE

PETERSBURG, VA.

AT AUCTION

Beginning February 6 and continuing until all is sold.

By Order OF

The Secretary of War

THOUSANDS OF BUILDINGS.

Warehouses, officers' quarters, mess halls, garages, stables, shelters, sheds, latrines, and numerous other types.

EQUIPMENT.

High and low pressure steam boilers, 200,000 square feet radiation, piping, 150 miles electric wiring, poles and transformers, refrigerating plants, water heaters and tanks, stoves, furnaces, hotel and kitchen equipment, plumbing fixtures, and many other items as shown in inventory.

CAMP LEE

is the largest cantonment built by the Government. $18,000,000 cost. 60,000,000 feet of lumber. 13,000 units of equipment. 2,400 buildings.

For free catalogue write

Louisville Real Estate & Development Company

D. C. Clarke, President,
14th Floor, Starks Bldg.,
Louisville, Ky.,
or to our local office,
Camp Lee, Va.

AUCTION AUCTION

By order of the United States District court we will on

THURSDAY, JANUARY 19th, 1922,

commencing at 10:30 a. m.

at 2325 CLYBOURN-AV., CHICAGO, ILL., sell at public auction all assets belonging to the estate of

The Isko Company, Bankrupt

consisting of in part as follows:

500 Isko refrigerating machines.
1,000 Isko plants ready to assemble.
10 complete Isko plants with refrigerators.
An enormous stock of parts and accessories of all kinds for the assembling of Isko products.
$50,000 worth of nuts, bolts, and screws.
700 tons steel.
About 175 heads iron and wood working machinery, such as engine lathes, millers, drill presses, grinders, riveters, brushing machines, and others. Also 1,000 motors ranging from ¼ to 35 horsepower. $100,000 worth of shop tools. A completely equipped office.
We will also offer for sale the good will of the bankrupt concern.
Inspection days January 17th and 18th.
Circulars of the sale are being issued and can be had upon request at office of undersigned auctioneers.

CENTRAL TRUST COMPANY OF ILLINOIS, TRUSTEES.

Samuel L. Winternitz & Co. and Michael Tauber & Co., auctioneers, Room 407 First National Bank Bldg., and 317 So. Market-st.

AUCTION— AUCTION—

By order of the Court of Common Pleas of Franklin County, Ohio, we will on Tuesday, Jan. 17, 1922, at 10:30 a. m., at 373 E. 5th-av., Columbus, Ohio, sell at public auction the following belonging to the Monitor Motor Car Company:

We will offer for sale the real estate, consisting of two and one-sixth acres of ground with factory thereon.
Also $300,000 worth of parts and accessories in part as follows:
350 Stan Par complete axle sets.
150 finely upholstered bodies.
Starters, generators, speedometers, rims, cut-hes, body units, wheels, carburetors, mufflers, lamps, pumps, etc.
An enormous stock of nuts, bolts, screws, fittings, tubing, front and rear—cushions, greases, and hundreds of items too numerous to mention.
Enormous lot of fabricords, topping materials, cotton, hair, and top parts.
About 40 head iron working machinery, such as engine lathes, drill presses, punch presses, turret lathes, saws, motors, grinders, blowers, forges, Eastman cutting machines, etc.
Also all office fixtures.
Circulars of the sale are being issued and can be had upon request at offices of undersigned auctioneers.

ERNEST W. PAVEY, Receiver.
SAMUEL L. WINTERNITZ & CO.,
407 First National Bank Bldg.;
MICHAEL TAUBER & CO.,
317 S. Market-st.,
Auctioneers.

AUCTION— AUCTION—

On Wednesday, Jan. 18, 1922, at 10:30 a. m. at 2709 S. Wells-st., we will sell at Public Auction the entire stock belonging to Knisely Brothers, in liquidation, consisting in part as follows:

About 100 heads of machinery, such as power shears, cornice brakes, draw benches, cone rolls, punch presses, miter cutters, hammers, hand millers, engine lathes, turret lathes, threading machines, drill presses, milling machines, automatic screw driving machines, spraying machines, air drills and hammers, welding outfits, motors, pulleys, shafting, hangers, etc. Large quantities of hinges, butts, hasps, sash locks, snaps, rivets, steel tubing, wire, gauges, hooks, bolts, nuts, screws, and hundreds of items too numerous to mention.
Also a very fine lot of office fixtures. Circulars of above sale are being issued and can be obtained at office of undersigned auctioneers. SAMUEL L. WINTERNITZ & CO., AUCTIONEERS, 407 First National Bank Bldg., Chicago.

AUCTION SALE.

We will sell at public auction Tuesday, Jan. 17, at 12 o'clock, at 908 Exchange-av., Union Stockyards, by the order District Court of the U. S. of the District of Indiana, bankrupt, entire outfit office fixtures. No. CHAS. L. SURPRISE, Trustee; HARRY ROSENSTOCK, Auctioneer, 618 W. Roosevelt-rd. Haymarket 9066. A deposit of 25% from each purchaser req. Checks must be certified.

WILLIAMS, BARKER & SEVERN CO., 628-630 S. Wabash-av., General Auctioneers Furniture, Carpets, General Household Goods Tel. Harrison 3777.

GRANT'S ART GALLERIES AUCTIONEERS, Art collections, antiques, rugs, estates a specialty. 34 S. Wabash. Rand. 0758.

BUSINESS PERSONALS.

Drum & Drum

MOLES. WARTS.

Superfluous Hair

removed by 1 to 16 needle electrolysis: 60 to 500 hairs destroyed per hour. No pain, no scars. Absolutely perfect and guaranteed permanent by a combination of responsible people that are

EXCLUSIVE SPECIALISTS.

DRUM & DRUM,
108 N. STATE-ST., SUITE 810.
PHONE CENTRAL 1510.
OPPOSITE MARSHALL FIELD'S.

Superfluous Hair

Positively Destroyed

Eyebrows Perfectly and Permanently Arched.

ONE-HALF THE COST SAVED by the use of our MULTIPLE NEEDLE METHOD. Will remove from 60 to 500 hairs per hour. NO PAIN, NO SCARS. WORK GUARANTEED TO BE ABSOLUTELY PERFECT. TWENTY years in business. EXPERIENCE counts. Write for Booklet A, Room 1009 MARSHALL FIELD ANNEX.

MME. STIVER, M. E.,
25 E. Washington-st. Phone Central 4639.

PERSONAL—SCIENTIFIC TREATMENT FOR itching scalp, thin hair, falling. I guarantee results. Also RADIOLYSIS, the most perfect method of permanently removing superfluous hair, wrinkles, scars, smallpox pittings. Margaret Fox, 13 E. Washington.

PERSONAL—RAT YOUR WAY TO HEALTH. Send for free Health Bulletin. Tells how to banish constipation, etc. Unfailing. Address BYRON TYLER, 4 Gibraltar Bldg., Kansas City, Mo.

PERSONAL — SUPERFLUOUS HAIR PERmanently and harmlessly removed by electrolysis only gold needle operator in Chicago. Mme. Grace Earl, 1030 Marshall Field Annex.

PERSONAL—FOR EXPERT SHOE REPAIRing at moderate prices bring your shoes to the O-G Shoe Repair Shop, 112 S. Dearborn-st.

PERSONAL — MARCEL, SHAMPOO OR FACIAL, 50c. LOOP SHOP. GERTRUDE HALE, R. 614, 14 W. WASHINGTON-ST.

PERSONAL—SCIENTIFIC TREATMENT FOR itching scalp, hair thin, falling. Guarantee results. Margaret Fox, 13 E. Washington.

BUSINESS PERSONALS.

For the First Time

DR. J. M. MARTON, PH. D.,

will reveal his secret to teach ladies and gentlemen his wonderful discovery on the permanent removal of

SUPERFLUOUS HAIR

without the use of powder, pastes, solutions of burning liquids, or electric needles.

This new and profitable study will be operated under the name of "THE ART AND SCIENCE OF FACIAL CHEMISTRY," and all diplomas will bear the seal and signature of Dr. Jules M. Marton, Ph. D., Consulting Chemist, who is a post-graduate in two of the greatest universities of the world, Berne and Budapest.

Day and evening classes will be conducted and only a limited number of students can be accommodated. So we request that you make your reservations immediately.

SUPERFLUOUS HAIR REMOVED PERMANENTLY.
NO DEPILATORIES.
NO NEEDLES.
NO MARKS.
NO PAIN.
Physicians' Investigations Solicited.
MODERATE CHARGES.

The Marton method is positive, permanent, and painless—has no ill effects on the skin or health—and is particularly effective in stubborn cases where depilatories and electric needles have been used without satisfactory results.

To those who have lost faith and are discouraged, who have been imposed upon; to those who have tried everything, and to those who have tried nothing, I extend a proven treatment that will painlessly and permanently remove superfluous hair.

DR. J. M. MARTON, PH. D.
CONSULTING CHEMIST,
6TH FLOOR,
ROOM 622-4 CONSUMERS BLDG.
220 S. STATE-ST.
Walk around to the rear of elevators.
TEL. HARRISON 4818.

ELECTROLYSIS

FOR SUPERFLUOUS HAIR.

Positively the latest improved method known for the permanent removal of superfluous hair, moles, etc.; 60 to 600 hairs per hour removed, according to your case. I claim supremacy over all other methods for this work.

Conscientious, Efficient Operators.

Work positively guaranteed.

No pain or scars. I am the quickest, cheapest, and most reliable of all electric needle methods. Phone Central 6468.

ELLA LOUISE KELLER.
1200 North American Bldg., 36 S. State-st.
Other offices, Minneapolis, New York.

PERSONAL—FULL VALUE PAID FOR OLD gold, silver, platinum, diamonds, false teeth, crowns, bridges. U. S. Smelting Works [the Old Reliable], 120 S. State-st. [next to Fair.]

BUSINESS SERVICE.

MANUFACTURERS' AGENTS, BROKERS, and jobbers who have well established business confined strictly to standard lines of merchandise, shipments factory direct to buyer can have such transactions financed by a concern established sixteen years in a manner that will make them independent of both the seller and buyer. No restriction as to territory, but useless to answer unless above requirements can be met. Address J G 574, Tribune.

OUT OF TOWN WANT ADS

placed in any publication in the United States or Canada at publishers' rates. The best and quickest method of securing agents or salesmen throughout the country or for selling real estate, farms, etc., or investments. Catalogue No. 20 gives special combination prices. Write for it or phone for representative.

ANKRUM ADVERTISING AGENCY,
20 W. Jackson-blvd., Chicago.
Phones Harrison 3687 or 3688
Twenty years of classified experience.
The largest classified agency in the world.

RELIABLE MANUFACTURER OF HIGH financial rating, now manufacturing three of the best selling automobile accessories on the market, who has every factory facility for producing in large quantities, but without sales organization to market them in an extensive way, would be interested in an arrangement with a well established manufacturers' sales agency capable of handling entire output of factory. This is an exceptionally good opportunity for right party, as investigation will prove. References exchanged. Address A F 15, Tribune.

STOCK OR BOND ISSUE WANTED—ESTABlished financial house with well organized sales force desires a good bond or stock issue to sell. Commission basis. No advance fees. Or would consider partial underwriting. Business must be on a dividend paying basis or making money and requiring more capital for expansion. State nature of business, annual sales, gross and net profits, how much money you require, and any other facts on which we can base an opinion. Can assure quick results, as we have just closed the sale of a good issue. Address K 317, Tribune.

CURRAN-BELFORD-FABRRINI CO., INC.
General Brokers—Investments.
No advance charges.
925, No. 127 N. Dearborn. Cent. 2706

WANTED—MFR.'S AGENT

With well organized sales force, for an article of merit to the trade and direct to consumer. Address J G 460, Tribune.

FINANCIERS AND BUYERS — FINANCIAL assistance given legitimate enterprises; surplus stocks of any commodity bought or financed; give full details of what you want in first letter. Address J F 303, Tribune.

SALES AGENCY WANTED,

Chicago district. Raw or finished product. Have Chicago office. State particulars. Address K 228, Tribune.

CAPITAL.

Legitimate stock or bond issue wanted. Comm. basis. No brokers. Address J O 205, Tribune.

EXCLUSIVE SALES AGENCY WANTED FOR New York and Eastern Territory by responsible man for raw or manufactured products admitting of large turnover. THOMAS, Suite 803, 110 W. 40th-st., New York.

MANUFACTURERS — WE OFFER UNequaled sales representation in Chicago if you have legitimate products or articles. Address J Y 375, Tribune.

RELIABLE MINNEAPOLIS COMPANY TO take on manufacturers' line in Minnesota; only first class company and merchandise considered. Address A E 40, Tribune.

IF YOU WANT TO BUY A BUSINESS OR a fruit ranch in the Wonderful Wenatchee Valley, write The Sampsons, Leavenworth, Washington.

WANTED—STOCK ISSUE BY 2 EXPERIenced stock and bond salesmen with country clientele; commission basis; references exchanged. Address J S 305, Tribune.

MINNESOTA AGENCY WANTED BY LIVE selling organization; we have the money and men to put your product over big. Address A E 25, Tribune.

WILL FINANCIALLY ASSIST PARTIES having practical inventions. Full particulars required or no attention. Address A F 6 Tribune.

ARTICLES WANTED—MANUFACTURERS' selling agency with well organized selling force. What have you to sell? Cash business. Address D 480, Tribune.

SALES ORGANIZATION, READY PUT ON market good patented article; full particulars. Address J O 409, Tribune.

EFFICIENCY EXPERT AND MERCHANdise doctor will revive a dead or cure a sick business. Address F 526, Tribune.

DIRECT MAIL ADVERTISING from conception to mailbag.
$7.50 M. Call Dearborn 1370-5291.

YOUR 28 WORD ADVERTISEMENT IN 70 country town newspapers, $6. Write for list. F. L. MILLER, Syracuse, N. Y.

BUSINESS SERVICE.

Out of Town Business

For $20.81 we will insert a 25 word advertisement in 20 large Sunday papers. Big producers for Agents, Business Opportunities, Investment Offerings, Farms for Sale, etc.

Chicago Tribune, Pictorial Review,
Philadelphia Inquirer, Minneapolis Tribune,
St. Louis Post Disp., Kansas City Star,
Cleveland Plain Dealer, Indianapolis Star,
Baltimore American, Louisville Courier Jrl.
Pittsburgh Press, Denver Post,
Detroit News, Columbus Dispatch,
Buffalo Courier, Birmingham News,
Milwaukee Journal, Memphis Comml. Appeal
Cincinnati Enquirer, Omaha News,
New Orleans Times-Advertisers' Pocket Guide on request.

GUENTHER-BRADFORD & CO., Est. 1885.
Newspaper and Magazine Advertising.
Central 6381. Tribune Bldg., Chicago.

BUSINESS MEN,

ATTENTION!

YOUR BUSINESS SOLD IN 10 DAYS.

FOR CASH,

NO MATTER WHERE LOCATED, CITY OR COUNTRY.
NO PUBLICITY.

FINANCIAL AID

TO BUYERS INSURES QUICK SALE. PHONE, CALL, OR WRITE.

MID-STATE FINANCE & BROKERAGE CO.,

RANDOLPH 8033-3034. 35 S. DEARBORN.

Free Book

"Advertising Simplified"

Teaches fundamentals of advertising in a clear, simple way. Valuable to all advertisers and beginners especially. Over 100 pages on rates, engravings, typography, and proven newspapers classified and display lists. Latest Edition FREE on application.

Charles H. Touzalin Agency,
General Advertising,
708-712 TRIBUNE BLDG., CHICAGO.
TELEPHONE CENTRAL 7977-7978.

An Easy Way Out of a Rut.

I don't need a job, but have talent, spare time, and ideas to sell. I know every business cannot afford to employ specialists, but they can get at small cost a periodical stimulating service all need resulting from ads, sales letters; and bulletins written by expert "outsider looking in." You outline policy difficulties, requirements, and what you sell; I'll put effort against your judgment. If I sell you service you pay what it is worth. That's fair if both are honest. Let's get acquainted. You'll like my copy. Address K 378, Tribune.

BUSINESS SERVICE.

Go After Out of Town Business

$12 places your 24 word ad before 7,500,000 Sunday NEWSPAPER READERS. Bulletin No. 141, containing reduced advertising prices, FREE.

ARKENBERG SPECIAL AGENCY,
Harr. 5508. 1121 Lytton Bldg., Chicago.
New York office—708 World Bldg.

THE TRUTH ABOUT CALIFORNIA—FACTS about Los Angeles or southern California truthfully, completely told. Detailed information on any or all subjects. Learn true conditions, regarding, as for example, re-realties, business, living conditions, employment, fruit farming, etc. Write today. No obligation. Welfare Information League, 639 S. Spring-st., Room 930, Los Angeles, Cal.

SALES EXECUTIVE

With office and staff desires connection with manufacturer for selling to manufacturer and jobber in Chicago and central west; commission basis; highest reference; correspondence solicited. L. B. C., 620 Consumers Bldg., Chicago.

HAVING EXCLUSIVE AGENCY IN EAST of specialty that sells Aug. to Dec. only; wish to handle good seller Jan. to July, being well acquainted throughout this territory, with offices in Cleveland and New York. Can cover thoroughly. Sub-agents available. Address E 509, Tribune.

MR. MANUFACTURER:

I have immediate cash outlet for merchandise. Realize on frozen assets by turning over your slow moving numbers. Goods can be made IF PRICED RIGHT. This negotiation confidential. HENRY I. LEVITON, 19 S. Wells-st., or address E 106, Tribune.

MACHINERY, TOOLS AND MECHANICAL Devices—Ideas and inventions developed; planning of manufacturing methods and estimating; drawings, sketches, and models; charges reasonable. Julius Johnson, 1772 Wilson-av.

YOUNG BUSINESS MAN MAKING TRIP TO Denmark, Norway, and Sweden in the early spring will represent a few leading American business houses desirous of making connection with reliable Scandinavian concerns. Address K 480, Tribune.

MONEY MAKING OPPORTUNITIES UNSURpassed at Muscle Shoals, the money making wizards of the world. For information address MUSCLE SHOALS REAL ESTATE AND INVESTMENT CO., Sheffield, Alabama.

I AM GOING BACK TO CALIFORNIA; would act as salesmanager for reliable firm or handle some good article; A-1 ref. Address K 195, Tribune.

STORE AND OFFICE FIXTURES.

COMPLETE FURN. OF LARGE OFFICE—Flat top, roll top, typewriter, Clemco desks, stands, tables, chairs, filing cabs., rugs, check writer. 120 W. Lake-st., 2d fl.

FOR SALE—DRY CLEANING, WALL CASE, 10 ft., oak, $50. 1835 Montrose.

STORE AND OFFICE FIXTURES.

AMERICAN STORE FIXTURE CO.,

121-127 S. HALSTED-ST.

Chicago's Dependable Store Fixture House.

We have in stock an immense line of fixtures for RESTAURANTS AND LUNCH ROOMS, DELICATESSEN, BAKERY, CONFECTIONERY, CIGAR, AND DRUG STORES,

which it will pay you to look over. The lowest price in the country consistent with really good quality.

SPECIAL FIXTURES and OUTFITS built to order. Plans and specifications drawn free.

Used fixtures at exceptionally low prices. Restaurant counters, coolers for meat markets, computing scales, and cash registers at big saving.

Our EASY PAYMENT PLAN at cash prices will help you out wonderfully. GET IT.

You cannot get the same HONEST VALUES, COURTEOUS TREATMENT, and PROMPT DELIVERY anywhere else.

MEAT MARKET FIXTURES.

A complete outfit, consisting of 18x12 cooler, ice machine, counters, scales, meat slicers, cash register, blocks, racks, etc.; must be sold at once to be removed. 901 W. Madison-st.

RESTAURANT KEEPERS, ATTENTION—One of the finest restaurant equipments, as good as new; will sell for less than 25c on the dollar.
Don't fail to investigate this seldom offer. Inquire at
JAC. LEDERER, INC.,
644 W. Madison-st. Ph. Monroe 2496.

SHOWCASES FOR ALL PURPOSES, NEW AND USED. WE HAVE A GIGANTIC STOCK AND YOU CAN SAVE MONEY. NATHAN COHEN & SON, 1011 W. MADISON. HAYMARKET 4962.

SPECIAL, BEGINNING MONDAY, JAN. 16, will sell all new office furniture; will be sold at 25% reduction; double flat top desks, $30 to $45; office furniture repaired. H. RODEMS, 24 N. Wells-st.

FOR SALE—CONSOLIDATION OF OFFICES leaves us nearly new finest mahogany furniture, flat top, roll top, high bookkeepers' desks, sectional bookcase, chairs. 1301 Gas Bldg.

FOR SALE—BEAUTY PARLOR FIXTURES, inc. facial chair and cabinet, shampoo chair and board, hair drier, mirror, manicure table, toilet articles, etc. Ph. Kenwood 3766.

FOR SALE—40 TABLES, ARM CHAIRS, ALmost new, $4 each; office desks, chairs, tables, etc., cheap. LOME & CO., 408 S. Dearborn-st.

STORE AND OFFICE FIXTURES.

STORE FIXTURES.

3 INVENTORY SALES. WE MUST MAKE ROOM TO TAKE INVENTORY. SO WE ARE OFFERING FOR SALE AT LESS THAN ½ OF THE COST OR VALUE THE FOLLOWING STORE AND OFFICE FIXTURES, SUITABLE FOR ALL KINDS OF BUSINESS:

Drug stores, ice cream parlors, candy and cigar stores, grocery and meat markets, millinery and clothing stores. Also hundreds of feet of cigar and floor cases, counters and shelvings, computing scales, meat slicers, cash registers, soda fountains, and a complete line of office furniture, such as roll top, flat top, and typewriter desks, card files, tables, chairs, waist and letter baskets, ink wells, and in fact everything belonging to a complete store or office. To be convinced come in and look over our enormous stock and get our prices. New fixtures made to order on very short notice. Floor plans and drawings gratis. All out of town orders given our prompt and careful attention. Part time given if desired.

GUTMAN STORE FIXTURE CO.,
1510-16 Wabash.
All departments. Calumet 7125.

CLOAK STORE FIXTURES.

A complete outfit, consisting of wall cases, alcoves, fitting rooms, office, and, in fact, everything in an up to date cloak store; must be sold at once. 3541 Roosevelt-rd. Owner, JULIUS BENDER, 901 W. Madison-st.

DIRECT MAIL—ADDRESSOGRAPH, GRAPHotype, multigraph, cabinets, drawers, plates, frames, 35,000 capacity. Last cut. Industrials, 1 h. p. boiler shops, ship yards, auto, foundries, machine shops, etc. Same new; used once. Best cash offer takes. Address J O 373, Tribune.

OFFICE FURNITURE.

$10,000 worth of office furniture, consisting of everything needed in an up to date office; must be sold regardless of cost. Inquire at
JAC LEDERER, INC.,
700-702 W. Madison. Monroe 2496.

DRUGGISTS' OPPORTUNITY—

Complete new style outfit, English wall cases, booths, fountain, etc.; $2,200, cash or terms.
JAC. LEDERER, INC.,
700-702 W. Madison. Monroe 2496.

MUST MOVE MONDAY—

Will sacrifice 30 oak sanitary flat and typewriter desks, chairs, files, N. C. and Smith typewriters, dictaphone; rent STONE, 1801-04 McCormick Bldg., Michigan, near Van Buren.

MUST BE SOLD AT ONCE CHEAP—

small 3 deck oven. McClay 8 apt. butter box, and 1 6x8 meat refrigerator. Phone La Grange 2240 or call at H. ROSSMAN, 15 Calendar-av., La Grange, Ill.

FOR SALE—I ALL STEEL N. C. R. CREDIT file, 1200 pockets; cost $150; to cash buyer $75. Walden Book Shop, 307 Plymouth-ct.

FOR SALE—2 PLATE GLASS FLOOR DIS. play cases, 8 and 9 ft. long, $200. 410 E. 31st-st.

MILLINERY FIXTURES—WALL CASE, glass doors, dressing table, mirrors, tables, chairs, desk. 3561 Broadway, Lake V. 3320.

STORE AND OFFICE FIXTURES.

FOR SALE — FOR CASH, complete set of fixtures, suitable for tailoring, clothing, or ladies' wear, consisting of wall cases with plate glass mirrors, display tables, electrical fixtures, desk, safe, etc.; everything complete for a store. Address J M 189, Tribune.

SODA FOUNTAINS

All sizes; 6, 8, 10, 12 ft. and longer, with marble counters, white glass and wood counters; also large stock of slightly used fountains rebuilt. We build to order.
Big savings on all. Call on us.
CHAS. BENDER CO.,
608-614 N. Wells-st. Superior 1442.

SODA FOUNTAINS.

Four second hand fountains used only short time. These fountains are first class in every respect and we will sacrifice for quick sale.
JULIUS BENDER,
901-915 W. Madison-st.

FOR SALE — COMPLETE MILLINERY store fixtures; 21 wall cases, 8 ft. long 18 in. deep; 8 floor cases, 6 ft. long; 12 floor tables with mirrors and chairs; also window fixtures and mirrors. Safes, tables, and office partitions. All of above in first class condition. Delivery May 1. Apply Model Millinery, 108 S. State. H. KUPPER.

FOR SALE—A $7,000 COMPLETE RESTAUrant outfit at a big bargain. Inquire ECONOMY SCALE REMOVER CO., Chicago Heights, Ill.

FOR SALE—3 SINGLE FLAT TOP MAHOG desks, 1 double mahog. desk. KENWOOD NATIONAL BANK, 4636 Grand-blvd.

SHELVINGS—BIG LOT WILL SELL AT sacrifice. 2902 W. Division-st. Inquire at Drug Store.

FLAT TOP DESK PERFECT CONDITION; cheap. FROST, 2744 Pine Grove-av.

DESKS, SAFES, NEW AND USED; LOWEST prices. SABATH DESK CO., 122 W. Lake.

FOR SALE—NATIONAL CASH REGISTERS, 1 large and 1 small. 2122 N. Halsted-st.

FOR SALE—BARGAIN—8X10 NEW BUTCHer refrig.; oak front. 2113 Archer-av.

FOR SALE—ROLL AND FLAT TOP MAhogany desks. 1240 1st Natl. Bank Bldg.

1,500 FT. OF STOCK PARTITION AND railing. HUETHER, Final 1295.

ENTIRE CONFECTIONERY STORE OUTFIT. No stock. Englewood 6279.

FOR SALE—COMPLETE BAKERY OUTFIT, including oven. 1409 S. Racine-av.

STORE AND OFFICE FIXTURES.

STORE FIXTURE REBUILDING SALE.
CHAS. BENDER CO.

All Showcases, Tables, Chairs, Counters, Lunchroom Equipment, Safes, Cash Registers, Cigar Cases, Scales, Etc., at sale prices.
We can manufacture your new outfit for you at large savings. Call on us.
Very large line of New and Rebuilt SODA FOUNTAINS.
We take used fixtures in exchange, allow part time, and give quick service.
CHAS. BENDER & CO.
608 to 616 N. Wells-st. Superior 0288, 1442.

STORE FIXTURE SALE.
MUST MAKE ROOM.

LARGE STOCK OF LUNCHROOM FIXTURES, CIGAR, GROCERY, DRUG STORE, TAILOR, ICE CREAM PARLOR OUTFITS. ALL GOING IN THIS SALE. CALL ON US TO SAVE MONEY.

CHAS. BENDER CO.,
608-616 N. Wells-st.
We manufacture complete outfits for all businesses at very low prices.
Soda fountains—Complete line.
Phones Superior 0288-1442.

30 MAH. DESKS AND CHAIRS, SLIGHTLY used, at bargain prices. Monroe Bookbook & Co., 507 S. Dearborn. Harrison 5270.

NEW AND USED OFFICE FURNITURE AND equipment. THE NEWTON & HOIT CO., 1018 S. Wabash-av. Harrison 8060.

FOR SALE—BUTTER KIST POPCORN MAchine in good condition; used but very little; best offer takes it. W. C. BREY, Marengo, Ill.

WANTED—5 FT. ROLL TOP DESK. STATE price and condition. Address J 81, Tribune.

STOCKS AND BONDS.

CASH FOR LIBERTY BONDS—
Also German, Lithuanian, Polish bonds.
Foreign drafts by mail and cable.
Foreign money. J. S. Lowitz, 312 S. Clark.

LIBERTY BONDS bought and sold for cash.
JOHN P. HARDING, 334 S. La Salle-st.

FOR SALE—10 SHARES LEATH & CO. 8% pref., $100 par at $35; owns 11 acres Elgin, Aurora. Address J B 84 Tribune.

MUNICIPAL LOCAL IMPROVEMENT bonds sold at an allowance to net 10% annual int. Address F 85, Tribune.

FOR SALE—5 SHARES OF TRUSTEES SYStem Service Corp. Address J Y 442, Tribune.

WAREHOUSE CERTIFICATES IN BOND bought for cash. Room 11, 731 Roosevelt.

ANNOUNCEMENTS.

ALBERT FUCHS, RET. FROM EUROPE. Call 803 Sheridan Rd. W. 323.

This is a message for every-one who uses The Tribune Want Ad Section



When you use a Want Ad to bring you BUYERS, don't ruin its chances for success by choking it to death! Most of the few Want Ads that fail to produce good, quick returns are those that have been cut or squeezed to two or three lines, regardless of the demands of the offer. Let your offer ITSELF determine the size of the Want Ad. Give people an exact, definite idea of what you have, whether it be an auto, a house, a job, a business, a set of books or a suite of rooms.

Because

The more you tell the quicker you sell!

HERE are a few examples of how this principle works out in actual practice. It is NOT just theory that "the more you tell, the quicker you sell." It is being used right now, every day, to bring increased returns to Want Advertisers.



This campaign, in which we urge every Want Advertiser to make sure that the *wording* of each Want Ad is correct, is but one phase of the service rendered to the people of Chicago by The Tribune Want Ad Section. Think of the hundreds of ways in which Want Ads serve, in business, in the home, in personal affairs! Take a slow look through the Section today and try to visualize the enormous sums of money, markets, material, and men that are represented there!

And then, how convenient it is to place a Want Ad in The Tribune. Just Call Central 0100 and ask for an Adtaker! Or if you are near Madison and Dearborn you can insert your Want Ad at The Tribune's big Want Ad Store.

The Tribune's close coverage of the able-to-buy people in this community places before you big, rich markets for almost any kind of an offer. Sunday circulation over 800,000 and the largest morning daily circulation in America. Read—and use—The Want Ad Section—where hundreds of thousands of Tribune readers buy, sell, hire, and exchange, to mutual profit. Check your Wants—now—and let The Tribune Want Ad Section supply them, and save you expense and effort at the same time. Call Central 0100 and ask for an Adtaker!

Mrs. A. C—— had nine housekeeping suites to rent. The Want Ad she was running was altogether too brief; there wasn't any *news* in it! Features peculiar to Mrs. A. C——'s particular housekeeping suites weren't even mentioned in the Want Ad. And so there were no returns!

A Tribune representative called, inspected the rooms, and wrote a Want Ad that included *sales features*—items of high interest to a person looking through the Want Ad section for housekeeping rooms. The results pro-

HARPER-AV., —— —TO RENT—THE MOST unusual one and two room suites for housekeeping in the city of Chicago. They are beautifully furnished, including gas range, Leonard ice box, linens, silverware with each suite. These suites are all newly decorated. Ideal laundry furnished. These suites rent for $13.50 to $16.50 per week and will appeal to couples of refinement. MRS. A. C.—L. C. express and surf.; near beach.

duced by this second Want Ad were, to her, astounding. She received over seventy personal calls and rented all nine of the suites, within a few days after this ad appeared!

* *

Renting a two-flat building in River Grove, Ill., isn't such a complex job, apparently, but Mr. W—— ran this Want Ad for over a month and did not succeed in renting his place, which he advertised as follows:

TO RENT—MOD. 2 FLAT BLDG., ST. HT. garage. M. W——, River Grove, Ill.

It seems that the building had just been completed; there was a fine brick two-car garage; corner lot; railroad station only a block away; yet he didn't have a word of this information in his Want Ad! His ad was rewritten, including *information* that would really interest a person susceptible to an offer of a home in River Grove. Here it is:

TO RENT—MOD. 2 FLAT BRICK BLDG., just finished; elect. lt., gas, st. ht., hdwd. floors; brick 2 car garage; corner lot; C. M. & St. P. R. R., 1 blk. to station; reasonable rent. M. W——, River Grove, Ill.

Mr. W—— accepted the revised Want Ad enthusiastically. The day it ran several people responded and the place was promptly rented!

* *

Mr. L—— wanted to sell his printing shop. He was using Want Ads in the Business Chances classification of The Tribune Want Ad Section. A quick sale was highly desirable. For three days during a week he ran this Want Ad:

PRINT SHOP—FOR SALE—CHEAP. —— Fulton-st.

He received not an inquiry. He called a Tribune Adtaker and she advised him to put the Tribune Want Ad slogan to work. Accordingly he gave a brief list of the equipment in the shop:

PRINT SHOP—FOR SALE—25 INCH CUTter, 8x12 press, 7x11 press, type stand and cases. Motors for presses. Ph. Columbus ——. —— Fulton-st.

This Want Ad was inserted once; on the following day he sold the shop. Mr. L—— says, "If I had used the Tell More Want Ad in the first place, I would have saved myself much trouble and waste of time."

* *

Mrs. W—— also will testify to the wisdom of The Tribune's Want Ad slogan, "the more you tell, the quicker you sell." She had been running this Want Ad in the Board & Lodging classification for a week and had received but two phone calls, neither of which amounted to much:

PARK-AV., ——, 3D—LGE. PLEAS.; NR Garf. Pk.; excel. table; best trans. Kenzie ——.

A Tribune Adtaker phoned her. It seems that not only was the apartment "large, pleasant, and near Garfield Park," but there were three rooms, living room, bedroom, and a model kitchen; two beds completely furnished; just the place for four girls to get together, share the expense, and have a fine, cozy time of it! But her Want Ad had not contained this information, so necessary if any one was to know just what she was offering!

PARK-AV., —— 3D—TO RENT—3 ROOM apt.; real kitch., pantry, ice box, porcelain sink, porch, liv. rm. and bedrm.; 2 beds comp. furn.; suit. for club of 4 girls; very desir.; $5 per week each. Kenzie ——.

This was the Want Ad as rewritten. Where the first ad had run for a week without results, this one rented the place the day it appeared! The reason is simple: The *market* was there; the *apartment* was a good one; the *price* reasonable; it remained for Mrs. W—— to *tell* it in her Want Ad. When she did, she got results!

* *

Mr. G. L—— was in a hurry to leave the city and take up the business of existence elsewhere; so he inserted this Want Ad in The Tribune to sell his house:

FOR SALE—7 RM. RESIDENCE ON NORTH Side. If interested call Ravens, ——.

It was a good house, with plenty of features that would interest a person looking for a house in Ravenswood, but all Mr. G. L—— said about it was that there was a "7-room residence for sale on North Side." And, as there were probably many houses on the North Side for sale that day, and as many of these were described and dwelt upon in sufficient detail, while Mr. G. L——'s house was not, he received no response to his ad. A Tribune Adtaker offered this Want Ad as a suggestion:

FOR SALE—RAVENSWOOD 7 RM. FRAME residence on concrete; 30x125 ft. lot; h. w. ht.; hardwood finish; newly decorated; large front porch; 2 car garage; 2 blks. "L"; ½ blk. surf. Owner leaving city, sacrifice; part cash, balance terms; imm. poss. See any time. —— N. Campbell-av., Ravenswood ——.

This Want Ad was inserted and returns were quickly forthcoming. Good prospects were secured and the house sold. Next time Mr. G L—— will apply The Tribune's Want Ad slogan *first!*